NOVEMBER FIRST.

1877—Oliver Perry Morton, famous "war governor" of Indiana, died; born 1823.

THE DAILY PRESS.

THE WEATHER.

Fair and colder tonight and Thursday.
Max., 65; Min., 54.

Established May 10, 1887.

PLAINFIELD, NEW JERSEY, WEDNESDAY, NOV. 1, 1911.

Two Cents a Copy—$5 a Year.

MOTHERS' SESSION

Final Plans For New Jersey Congress of Parents to be Made Friday.

PURPOSES OF ORGANIZATION.

Mrs. A. H. Reeve, As President, Plans Organization's Aims—Officers and Committees for the Sessions Here Next Month.

Final arrangements for the reception and entertainment of the 500 delegates to the New Jersey Congress of Mothers and Parent-Teacher Associations annual meeting here on Friday and Saturday, November 10 and 11, will be made at a meeting of the Plainfield Mothers' Association to be held at the Plainfield High School library room at 3 o'clock on Friday afternoon. It has been decided to serve a luncheon for the delegates at Grace church parish house on Saturday, November 11. Tickets may be obtained on application to Mrs. J. Hervey Doane, 423 East Seventh street.

As the purposes of this organization are not clearly understood, Mrs. A. H. Reeve, the State president, has made this summary of its objects:

"To raise the standards of home life. To develop wiser, better trained parenthood.

"To give young people, ignorant of the proper care and training of children, opportunities to learn this, that they may better perform the duties of parenthood.

"To bring into closer relations the home and the school, that parent and teacher may co-operate intelligently in the education of the child.

"To surround the childhood of the whole world with that loving, wise care in the impressionable years of life, that will develop good citizens, instead of law-breakers and criminals.

"To use systematic, earnest effort to this end, through the formation of Mothers' clubs in every public school and elsewhere; the establishment of kindergartens and laws which will adequately care for neglected and dependent children, in the firm belief that united concerted work for little children will pay better than any other philanthropic work that can be done.

"To carry the mother-love and mother-thought into all that concerns or touches childhood in home, school, church, State or legislation.

"To interest men and women to co-operate in the work for purer, truer homes, in the belief that to accomplish the best results, men and women must work together.

"To secure such legislation as will insure that children of tender years may not be tried in ordinary courts, but that each town shall establish juvenile courts and special officers, whose business it shall be to look out for that care which will rescue, instead of confirm the child in evil ways.

"To work for such probationary care in individual homes rather than institutions.

"To rouse the whole community to a sense of its duty and responsibility to the blameless, dependent and neglected children, because there is no philanthropy which will so speedily reduce our taxes, reduce our prison expenses, reduce the expense of institutions for corrections and reform.

"The work of the Congress is civic work in its broadest and highest sense, and every man or woman, who is interested in the work of the Congress, is cordially invited to become a member and aid in the organized effort for a higher, nobler national life, which can only be attained through the individual homes."

These are the officers of the Congress: Honorary president, Mrs. Edwin C. Grice; president, Mrs. Augustus H. Reeve, Moorestown; first vice-president, Mrs. Alexander Marcy, Jr., Riverton; second vice-president, Mrs. Howard R. Sharp, Riverton; third vice-president, Mrs. Wellington Bechtel, Haddonfield; recording secretary, Mrs. Thos. J. Pancoast, Merchantville; corresponding secretary, Mrs. J. Linton Engle, Haddonfield; treasurer, Mrs. Arthur J. Collins, Moorestown; auditor, Mrs. Mary W. Bell, Haddonfield.

The Board of Managers consists of Mrs. I. Henry Welling, Trenton; Mrs. John G. Shreve, Atlantic City; Mrs. Sarah W. Leeds, Atlantic City; Mrs. Robert Hoe Dodd, Upper Montclair; Miss Anna M. Fell, Trenton; Miss Lillie A. Williams, Lambertville; Mrs. S. Dickson, Jersey City; Mrs. C. R. Stevenson, Haddonfield; Mrs. E. M. Thacher, Florence; Mrs. Wm. Downs, Orange; Mrs. Thos. J. Holmes, Trenton.

The Advisory Board is composed of Charles J. Baxter, Trenton; James L. Hayes, Newark; E. C. Stokes, Millville; Dr. J. M. Green, Trenton; Edward Howard Griggs, Montclair; James S. Irwin, Jersey City; Hugh

(Continued on page 4.)

COMMERCE CHAMBER WILL DISCUSS SEWERS

Representatives of the Dunellen Board of Trade will visit the Chamber of Commerce at its meeting tomorrow night, when there will be a discussion of the advisability of calling a joint meeting of representatives of Plainfield, North Plainfield and Dunellen with a view to bringing about the construction of a trunk line sewer to take in these three municipalities.

There will also be a report from Alexander Gilbert, L. V. F. Randolph, R. Henry Depew, A. E. Force and David E. Titsworth, committee on the commission form of government idea. This committee was appointed some time ago and is now ready to report.

Mr. Green, of this city, who is secretary-treasurer of the Vitaphone company, will be present and give a demonstration of the machine. The company desires to locate its plant in this city.

OCTOBER'S WEATHER REPORTED BY NEAGLE

The monthly weather report prepared by John Neagle, shows that the mean temperature for October was 0.6 degrees above the normal and 2.4 degrees below that of October of last year. The precipitation was 3.38 inches above the normal and was 4:46 inches above October of last year. The amount of rain from January 1 to November 1, 1911, now amounts to 41.49 inches. The normal for that time is 41.84 inches, leaving only a deficiency of 0.35 inches. In the six days from October 18 to 23 inclusive, 3.80 inches of rain fell and this amount helped to make up the shortage. The other statistics for the month follow:

Highest temperature, 73 degrees, date 16th; lowest, 27 degrees, date 29th; mean temperature, 53.6 degrees; normal temperature, 53.0; mean maximum, 63.7; mean minimum, 43.4; mean daily range, 20.3; greatest daily range, 36.0; monthly range, 46.0; total precipitation, 7.03 inches; normal precipitation, 3.65 inches; greatest amount in 24 hours, 1.78 inches, dates 1-2; number of rainy days with .01 or more precipitation was 13; dates 1, 2, 4, 6, 7, 11, 15, 18, 19, 20, 21, 22, 23; number of days clear, 7; partly cloudy, 13; cloudy, 11; prevailing wind direction was northwest.

FREEDOM CASTLE'S SMOKER ENJOYABLE

Freedom Castle, No. 42, Knights of the Golden Eagle, held a smoker last night to which was invited about one hundred friends from Dunellen and this city. The purpose of the affair was to permit the visitors to get an idea of the objects and workings of the order, it being proposed to institute a castle at Dunellen. A majority of the Plainfielders present last night expect to unite with the local castle.

The opening and closing ceremonies of the order were exemplified by the officers, the work being executed in an impressive manner. Then followed a general good time, during which there were several speeces. Among those who spoke were Grand Chief Peter A. Albersee, of Paterson; Grand Vice Chief Elvin M. Hoffman, of Whitehouse; Past Grand Chief Dr. J. Hervey Buchanan; A. L. Clark, of Trenton, grand chief of records; J. B. Triebler, of Philadelphia, supreme chief of records.

A musical program was provided, including selections by a trio comprising Arthur Mosher, violin; Elmer E. Wheeler, flute, and L. M Hummer, piano. There were also vocal solos by Horace J. Martin and Joseph Randall. The affair was under the direction of the good and welfare committee of which Harry B. Joseph is the chairman, and Horace J. Martin presided, introducing the various speakers. The social features were greatly enjoyed.

The delegation from Dunellen numbered about twenty. Plans are underway for instituting a castle at Dunellen and no doubt this will be done in the near future, although no date has as yet been fixed. The Dunellenites were much impressed with the workings of the castle and are enthusiastic about organizing one in their town.

Telegraph Typewriter in Plainfield.

The American Telegraph Typewriter Co., through its representative, C. E. Gulick, for a short time only, is giving a demonstration to its stockholders and others interested, with their latest model machines, in room 302, Babcock building, Plainfield.

CHARITY REPORTS

Work of the Plainfield Charity Organization Reviewed at its Annual Meeting.

DR. MAXSON NEW PRESIDENT.

Some New Trustees Are Named—Miss Phillips' Report Shows a Surprisingly Big Amount of Work Accomplished.

The annual meeting of the Charity Oragnization Society was held last night in the rooms at the Babcock building, with Hugh F. Fox, the president, in the chair, and a large number of the members present. Henry L. de Forest gave the treasurer's report, showing that the receipts for the year had been $4,885, and the contributions, especially for particular cases, had largely increased. The disbursements had also increased owing to the enlarged activities of the society so that at present there is an outstanding deficit of $792.16 with invested funds of $17,600.

The report of Miss Florence Huntington, secretary of the relief and advisory committees, read by Mrs. Ryder, the chairman, told of the activities of those committees for the year. Miss Lillie E. Moore gave the treasurer's report for the relief committee showing that $3,347 had been expended for direct material relief. Miss Mabel Pierson, secretary of the friendly visitors' committee, read an interesting report showing the work accomplished by volunteers in visiting the poor in their homes.

In the absence of William M. Wherry, Mr. de Forest read the report of the sub-committee on legal cases and an epitome of a great number of cases dealt with by that committee. Dr. William H. Murray read a report of the nursing bureau which was organized July 1, and now has three nurses in the field and funds on hand to continue the work in a progressive way. He reported that he had just had information that the North Plainfield schools had asked the bureau to provide the school with a nurse as the bureau is providing the schools of the city, for a fixed sum per month.

Miss Phillips read the report of the executive secretaries for the year. This report shows that the work of the society had increased in every respect during the year and the secretaries felt that this was largely due to the change in location. The society is now in a central position and is called upon more frequently both by applicants and those who wish to consult the secretaries in regard to giving assistance. The total number of families in charge during the year was 456 making a total of nearly 15,000 whose histories are on record on the society's book. There were over 5,000 office interviews during the year and the secretaries made nearly 5,000 visits and wrote 2,689 letters. Ninety-eight persons were placed in institutions and twenty-nine in private homes. The secretaries feel that in more co-operation between the various charities of the city and the Charity Organization Society, for although the other organizations are willing to assist when called upon, they fail to use the Charity Organization for investigation and registration. It is believed that if societies of the city appreciated that a great number of families have histories on record and the services of the society could be obtained free, there would be many more families referred to the society. At present the hospital, which sent 104 cases for investigation, manifested the clearest understanding for the society's uses of any institution in the city, but even here it was felt that if volunteers could be secured to follow up the patients who have been discharged and see that they are properly cared for, the present waste of time and skill would be prevented. For now many cases are cured in the hospital and return to homes whose conditions almost guarantees a return of the malady which sent them to the hospital in the first place.

The secretaries wished to express their sincere and enthusiastic praise for the co-operation which has been given them by the press at Christmas time, when the "Good Fellows" help the Society make 645 children happy. The King's Daughters circles have also rendered a great deal of aid, especially in providing milk and eggs for the sick. The Y. M. C. A. and Y. W. C. A. and clergymen all over the city have helped cordially. The borough and city alms committees have been particularly active in cases where tuberculosis could be removed from crowded districts. The Board of Health has been indefatigable and perhaps of all charitable persons, the doctors have helped most. The druggists have continued their contributions of $5 each in prescriptions. The urgent needs of Plainfield are, the secretaries consid-

(Continued on page 4.)

HIS 96TH BIRTHDAY

Richard B. Duyckinck Hugging Close to Century Mark Receives Congratulations.

RECALLS HIS BOYHOOD DAYS.

Takes Marked Interest in Current Events and is in Remarkable Health for a Man of His Years.

Having reached the ninety-sixth milestone in life's journey, Richard Banker Duyckinck, of Madison avenue, today is receiving the congratulations of friends and relatives. Although within four years of the century mark Mr. Duyckinck is yet able to give a warm responsive press in shaking hands. When seen at his home by a Daily Press reporter this morning, Mr. Duyckinck was seated in his library in conversation with his son Whitehead C. Duyckinck. He was smoking a cigar and taking a lively interest in the topic under discussion—the fleet in the North River. In years gone by he was an ardent fisherman and has enjoyed the sport in all the waters about New York and Long Island and as late as ten years ago spent the winter in Florida tarpon fishing.

Mr. Duyckinck has few relatives. Whitehead C. Duyckinck is the only surviving son of a family of three children. Then there are four grandchildren and two great grandchildren. He has been a widower thirty years. He was born in New Brunswick November 1, 1815, and remained there until eighteen years old and then went to New York, where he found employment with Davison, Van Pelt & Co., wholesale dry goods dealers on Exchange place.

The nonogenarian was in the employ of this firm during the cholera scare in New York and left it to take a position with Decker & Howell in the same line of business. Remaining with this firm a number of years, or until going into business for himself by organizing the Atlantic Steam Engine Works in Brooklyn. The firm prospered in the manufacture of various kinds of machinery and had a big trade in Cuba with the sugar refineries. With a number of other Brooklyn business men he organized the Brooklyn State Bank and was its president for a time. Forty years ago he purchased 150 acres of land in Washington Valley adjoining the Fullerton farm recently sold to the county for the site for the Tuberculosis Hospital, and had the place fixed up as a summer home. Until six years ago he resided there after retiring from business when he came to reside in this city. He is not a member of any fraternal society.

Every clear day Mr. Duyckinck takes walks in the vicinity of his home, being a familiar figure to other residents of the neighborhood. He is fond of solitare and plays a good game of whist or euchre. His daily consumption of cigars will average six and he occasionally takes a little whiskey. In speaking to his son about the advances made in conducting business and in transportation he recalled that the daily trip the son now makes to New York and back required two day's time in his early life. The only means of transportation from New York to Plainfield when he first knew of this place was by steamer to Elizabethport and thence by a single track, flat rail to Plainfield. Passengers going further had to complete the journey by stage.

In the advancement of methods Mr. Duyckinck has kept pace and still enjoys reading in the daily papers the events of the day in the business, political and social world. His splendid memory and pleasant mannerisms added to easy, interesting conversational qualities, makes him a delightful companion whose remarks are both entertaining and instructive.

The Warship Illumination.

The Jersey Central ferryboats will leave Jersey City terminal station Tuesday and Wednesday evenings, October 31, and November 1, at 7:00 and 7:30 o'clock, for trip around the great naval fleet at anchor in the North River. Splendid chance to review magnificent electrical pageant. Round trip 50c. See timetables for connecting trains. 10 30 3

The King of Fur Work.

Schwartzman is a professional furrier, not a professional ad. writer. For that reason, if not any other, you must look on the merit of our furs, not on the merit of writing. Our fur store is our factory. Our great value offering is to surprise. Remodeling and repairing furs in a very ceritable manner is a feature worthy of your attention. 124 East Front street. 10 20 1m

—The Great Atlantic & Pacific Tea Company announce an advance in butter to 36c a lb instead of 34c as advertised yesterday.

TWAS HALLOWE'EN

Old Fashioned Celebrations Were Held by Both the Young and Old.

LOTS OF PRANKS, NO DAMAGE.

Some Automobiles Were "Stolen" But the Mischievous Ones Generally Were Checked by the Watchful Cops.

The annual Hallowe'en celebration in this city last night gave the police a lot of extra work keeping the mischeivously inclined within the proper bounds. Some one took a Hupmobile belonging to F. F. Staniford, of Crescent avenue, which he had left in front of his home while at dinner last night and it was found this morning on Randolph road near the playground.

Robert Gildersleeve, of East Sixth street, was nabbed by Patrolman Messler, on Madison avenue last night just after cranking J. C. Moore's car which was left standing in front of C. B. Lawrence's home. Gildersleeve admitted his intention of taking a ride. He was accompanied by Walter Cummins, of Putnam avenue, who jumped from the car and ran away. They will be arraigned before Judge William G. DeMeza in the city court tomorrow morning.

Charles Musser, of South Second street, asked the police to let him know if they had found a buggy, as one had been taken from his shed during the night. Patrolman Muir reported that a butcher wagon was abandoned on Clinton avenue near Myrtle avenue. It has no name on it. Mrs. William Kriney, of East Sixth street, asked the police to come and take away a push cart which was left in her front yard. It is loaded with a quantity of peanuts and leavings of ice cream in several freezers.

Mr. and Mrs. Julius G. Williams, of West Front street, were given a surprise Hallowe'en party at their home, last night, the affair also being a celebration of their tenth wedding anniversary, which occurred on Tuesday. The party comprised about twenty relatives and friends. The evening was spent in playing Hallowe'en games, after which refreshments were served. Mr. and Mrs. Williams were married ten years ago by Rev. Dr. Cornelius Schenck, then pastor of Trinity Reformed church. Mrs. Williams was Miss Viola Huff, daughter of Mrs. Helen Huff, of Stebbins place.

A Hallowe'en masquerade barn party was given by Miss Marguerite K. Barkalew, of Duer street, about thirty of her school friends being present. Many kinds of games were played, among them being a gypsy tent where each one received his or her fortune written on paper in invisible form, which was then interpreted after making a visit to Nick's Grotto, where the latter brought out the fortune in visible form. Dancing was one of the features of the evening. A potato race was also enjoyed. the first prize being won by Miss Florence Small and the booby prize going to Grant Boose. The decorations consisted principally of autumn leaves, Hallowe'en lanterns and bunting. Refreshments were served.

Hallowe'en was observed at the Y. W. C. A., last night, when members to the number of about one hundred enjoyed all sorts of "stunts," including music. The affair was arranged by Miss Parmley, secretary of the association and she was assisted by Miss Bradshaw, the physical director, and members of the association. The rooms were elaborately decorated for the occasion, the chief colors being orange and black.

Presiding over the fire-place was the "Old Witch" in the person of Miss Marion Brown, who stirred the caldron and told fortunes. Miss Bertha vanNuis Willis, dressed as an Oriental, sat in one corner, and devoted her time to reading palms.

Among the "stunts" were the magic mirror, walking down stairs backward, and other games were played. By way of entertainment, there was a "bat dance" by the members of the Tuesday night gymnasium class, and "The Battle of Blenheim" was given in pantomime by five ghosts. The young women were dressed as ghosts, fairies and clowns. Later in the evening refreshments consisting of pumpkin pie, cheese and lemonade were served.

Miss Cora Gano, of Grove street, gave a Hallowe'en party at her home, last night, entertaining a large company of young people. The hall and parlor were decorated with autumn leaves and cornstalks. At midnight supper was served in the dining-room, which was also attractively decorated with cornstalks. The room was lighted with candles and jack-'o-lanterns. The color scheme was orange and black. A delightful evening was spent with music and cards and about midnight the company de-

(Continued on page 4.)

MISS ROGERS WEDDING TO MR. DAVIS NOV. 9

Mr. and Mrs. William H. Rogers, of Central avenue and West Fifth street, have issued invitations to the wedding of their daughter, Miss Eva Rogers and Roland Davis, also of this city. The ceremony will take place at the Seventh-Day Baptist church, Thursday evening, November 9, at 7:30 o'clock. A reception will follow at the home of Mr. and Mrs. Rogers.

Mr. and Mrs. A. C. Rogers, of West Fifth street, have issued invitations to the marriage of their daughter, Miss Ethel Rogers, and Edmund Gavitt, of Omaha, Nebraska, which will take place, Wednesday night, November 8, at 8 o'clock at the home of the parents of the bride-elect. Rev. Edwin Shaw, pastor of the Seventh-Day Baptist church, will officiate at both weddings. Miss Eva Rogers and Miss Ethel Rogers are cousins.

WONDERFUL INVENTION IS ON EXHIBITION HERE

C. E. Gulick, of this city, representing The Telegraph Typewriter, has arranged to give a demonstration of this wonderful machine in room 302, Babcock building, commencing tomorrow morning. The machine is conceded one of the marvels of the century and will doubtless revolutionize business, especially in the matter of sending and receiving of messages over a wire. It also promises to be a new telegraph aid to work of the police.

The only connection between the two machines that is needed is an ordinary or telegraph or telephone wire, and if the latter is used it can also be employed for speaking purposes while the typewriter is being used without any effect on the speakers.

When you strike the key on the typewriter you throw three impulses of unlike polarity on the line and the line in its turn works the polar relays which work the selective mechanism in the printer simultaneously. An ordinary typewriter is used and by writing on it a similar machine connected by wire will receive the message. By the simple turning of a switch a machine can be adjusted to receive a message. Anyone interested is invited to call and see the machine in operation.

GROUND IS BROKEN FOR THE SANITORIUM

Ground was broken this morning, back of Scotch Plains, in Fanwood township, for the erection of the Bonnie Burns sanitorium, which the county will maintain for the treatment of tuberculosis. Nearly all of the members of the Board of Freeholders were present. The first spade of dirt was turned over by Director J. N. Cady, of the Board, and Freeholders J. Hervey Doane and S. P. T. Wilbur also turned over a spadeful of earth.

Freeholder Doane made a short speech in which he said that Union county was setting an example in caring for its cases of tuberculosis which would probably be followed by other counties in the State. If this was true he thought it would be only a question of time when the "White Plague" will cease to exist. In addition to the freeholders there was present a number of other interested people.

Drills a Well.

Frank Linke, the bottler, has just completed drilling a well on his property on West Second street directly back of his West Front street store. It is 154 feet deep and a six-inch pipe is used. The well is furnishing sixty gallons of pure cold water a minute. Mr. Linke owns several houses on West Second street and these will be supplied with water from the well. Electric power will be used, the water being pumped into a tank erected on top of a brick bottling building to be erected. From this point water will flow to all parts of the buildings.

Great Show Booked.

"Alias Jimmy Valentine," which played to crowded houses for a whole season at Wallack's last year and has been doing a tremendous business since will be the attraction at the Plainfield theatre on Election Day afternoon and night.

—Try our printing. Prices right.

—At Neuman Bros.' tomorrow there will be a choice display of fruits, including oranges, grape fruit, Sickle pears, Bartlett pears, Concord, Niagara, Tokay, Cornishon and Malaga grapes.

FORT TO BE HEARD

Former Governor to Disprove Democratic Claims at Republican Mass Meeting.

IN BOROUGH TOMORROW NIGHT

W. W. Smalley and Robert Clark Jr., Also to Speak—Dr. Carroll Will Preside—Suhr's Band to Enliven Meeting.

Distinguished citizens will serve as vice presidents at the Republican mass meeting at Saengerbund Hall, North Plainfield, tomorrow night, when no less an illustrious son of New Jersey than former overnor J. Franklin Fort will speak on the issues of the campaign. The former executive has been close on the trail of his successor, Governor Woodrow Wilson, and has been riddling holes into his pretense that the credit for the measures passed by the recent Legislature is due to himself and the Democratic party. By reference to his annual messages and to his speeches and acts when Governor, Fort has shown that these measures for which Wilson claims credit were originated by him and that is only remained for Wilson to see them become laws.

The other speakers will include W. W. Smalley, of Bound Brook, the Republican nominee for State Senator to succeed Senator Frelinghuysen, and Robert Clark, Jr., the mayoralty nominee. The records made by these two men in public office have endeared them to the people and it is expected that they will be given a rousing ovation. The balcony seats will be reserved for women. Suhr's band will provide the music.

Dr. Henry K. Carroll will preside and these will serve as vice presidents: Edsin S. Hooley, Henry A. McGee, Rev. Joseph O. McKelvey, Dr. J. Hervey Buchanan, Dr. James R. Joy, Abram G. Hooley, Dr. J. H. Cooley, Murray Burtis, Roger L. Cooley, William H. Shotwell, John Schenck, George F. Brown, A. J. Leader, L. E. Barkalew, C. H. Rugg, W. W. Howland, George T. Rogers, Charles I. Nash, E. A. Edgar, Elmer Winckler, William G. Debele, H. C. Krebs, John Steiner, J. K. Arnold, M. C. VanArsdale, Charles Lee, L. W. Randolph, W. J. Hudson, Isaac P. Runyon, J. P. Emmons, N. B. Smalley, W. L. Smalley, Alexander Milne, B. F. Waldron, J. J. Stahl, L. B. Woolston, H. J. Martin, Horace Conover, W. C. Smith, E. A. Overton, E. D. George and B. J. Phelps.

J. L. BENNET IS NOW J. G. WILLIAM'S PARTNER.

J. L. Bennett, who was formerly employed by J. A. Smith & Bro., the grocers, for twenty years, has formed a partnership with Julius G. Williams in the grocery business on West Front street, buying out the interest of Percy Brown. Mr. Bennett recently resigned his position with Smith Brothers intending to engage in a similar business at New Market. He has since changed his plans. The business will be continued for the present under the firm name of J. G. Williams & Co.

This grocery was established more than thirty years ago by Andrew Love, Sr., who was later succeeded by his sons, James and Robert Love. It is once of the oldest stands in this city. Mr. Williams and Percy Brown afterward bought the business, which they conducted until yesterday, when Mr. Bennett took over Mr. Brown's interest.

Married at Bernardsville.

After the 11 o'clock mass at the church of Our Lady of Perpetual Help, in Bernardsville Sunday, Miss Louisa Garoffio, of that place, and Sabbatino D'Alesandro, of this city, were married by Rev. Joseph F. Antliff. Miss Mary D'Alesandro, a sister of the groom, was bridesmaid and Elpidio Yanotta was best man. A large number of friends witnessed the ceremony and immediately after the young married couple came to this city where they will reside.

See the Big Battleship Fleet.

On October 30, 31, November 1 and 2, New Jersey Central ferryboats will make the trip around great warships mobilized in North River, leaving Jersey City at 10:00 and 11:00 a. m., 1:00, 2:00 and 3:45 p. m. On November 2 for review by President Taft, 10:00, 11:00 a. m., 1:00 and 2:00 p. m. Tickets 50c. See timetables for connecting trains.

Arrested For Fighting.

Three Italians living at 27 Duer street were arrested by Chief Marshal Weiss, early last night, for fighting at their home. The men became involved in a dispute because one had opened another's mail. They will be given a hearing before Recorder Dolliver tonight.

—We do job printing.

HUDNUTS' Toilet water and perfumes, also Djerkess' imported French toilet waters, perfumes and Sachet powders. You don't need to go to New York specialty houses for these toilet articles now. Buy here and save money.

A. E. FORCE & CO.

"THE WHITE STORE"

We Give S. H. Green Trading Stamps

ROGER & GALLETS' famous perfumes, toilet waters, face talcum, sachet, cold cream, soaps and face rogue are now to be found at notion department.

Forest and Essex Underwear

Forest Mills KNIT UNDERWEAR *Hand Finished*

Are all made on a special system that has been tested in every possible way, so that we know Forest Mills will fit any figure closely and symmertically with no bunches or wrinkles, with no looseness or tightness. The fit is permanent, the yarn is bleached and shrunk in the yarn; it will not change in washing or in the wearing. It will retain its life and its elasticity. It conforms to the exact shape of the figure as long as it lasts, and when it comes from the laundry it will be just as soft, lustrous and close fitting as before washing.

These are some of the reasons we sell so much underwear, for we notice that once a customer buys "Forest Mills" make, she will not be satisfied with any other. **WE ARE SOLE AGENTS IN THIS CITY FOR THIS FAMOUS BRAND OF UNDERWEAR.**

A NEW LINE OF CUT GLASS from the most famous factory in this country. Consisting of Berry and Salad Dishes, Spoon Trays, Water Pitches, Fern Dishes, Punch Bowls, Olive Dishes, Comports, Pin Trays & Sugar & Creams. It would be well if you would anticipate your wants now while the stock is complete, so that you may have just what you want for your Christmas gift. Or if you select now you can have it put away by paying a small deposit.

PYROGRAPHY—BURNT WOOD.

It would be well for you to come here as early as possible and select what you may need for burning and have it ready in time for your Christmas present. We have a splendid line from which you can select, with every appliance with which to do the work. It is a profitable and pleasant pastime during the long evenings. Come in and look our stock over.

MILLINERY DEPARTMENT

We wish to keep before your minds the fact that here you can find the **LARGEST AND MOST COMPLETE LINE OF MILLINERY IN THIS SECTION OF NEW JERSEY.** Never have we shown such beautiful models, fashionable styles, with just a little more distinctive air about them than you will find in the average display, and at prices wonderfully moderate. The splendid growth of our millinery department is a positive endorsement of our methods, styles and the manner in which we serve you. By the indorsement of our policy you will urge us on to greater efforts, enabling us to still better serve you. We have just put in stock a new line of **LADIES' AND MISSES' UNTRIMMED HATS**, which we are offering **AT SPECIAL PRICES.**

MEN'S AND WOMEN'S SWEATERS.

We are showing an extensive line of the very best makes both in plain and fancy weaves in the best and most staple colors, greys, whites, garnets and others with fancy colored borders, having the best grade of pearl buttons; exceptionally tailored and finished. We have all the sizes in both men's, women's and children's. This is a great year for sweaters and if you come here for yours you will have what is correct.

OUR OPTICAL DEPARTMENT.

Every day a busy one in this new department. Our Torico pebble lenses are the finest ground and most adapted for weak, or inflamed eyes. We examine your eyes by the latest and most approved methods known to optical science—absolutely free.

Spec'l for Thursday

ONE LOT OF LADIES' TAILORED SUITS, made of the finest all wool materials, both in plain cloths and mixtures; values up to $25.00—

Thursday Only $15.00

COATS—An odd lot of coats, full length; that sold for $15.00—

Thursday Only $7.98

Blanket Sale--You can buy Blankets now at 1/3 less than regular price.

BURDENS LIFTED.

From Plainfield Backs—Relief Proved by Lapse of Time.

Backache is a heavy burden;
Nervousness wears one out;
Rheumatic pain; urinary ills;
All are kidney burdens—
Daily effects of kidney weakness.
No use to cure the symptoms,
Relief is but temporary if the cause remains.
Cure the kidneys and you cure the cause.
Relief comes quickly—comes to stay.
Doan's Kidney Pills help the kidneys.
Here's proof that you can verify.

A. K. Mattis, 127 W. Fourth street, Plainfield, N. J., says: "I gave Doan's Kidney Pills my endorsement five years ago after receiving a cure through their use and today I confirm all I then said in their praise. My cure has been permanent." (Statement given January 20, 1911).

On August 28, 1905, Mr. Mattis said: "I was troubled for years by a dull backache and pains in my head. I believe that my trouble was due in a great measure to a bad fall I had. Nothing seemed to help me and when I read of the good work Doan's Kidney Pills were doing in similar cases, I got a supply at Randolph's Drug Store. Their use drove away my aches and pains and my experience gave proof of their merits."

For sale by all dealers. Price 50 cents. Foster-Milburn Co., Buffalo, New York, sole agents for the United States.

Remember the name—Doan's—and take no other.

EDUCATIONAL.

Mr. Leal's School

FOR BOYS RE-OPENED ON

Tuesday, September 19

Main purpose the preparation of boys for college.

Teachers all men of experience.

Better equipment for care of physical development, gymnastics and supervision of sports than ever before.

Junior department carefully graded and re-organized.

For information address the principal.

9 2 tf JOHN LEAL.

S. FREDERICK SMITH

Organist and Choirmaster of Grace P. E. Church.

Instructor of Piano and Singing.

Classes in Technique, Harmony and Ensemble Playing.

Engagements Accepted for Organ Recitals, Concerts, Weddings, etc.

RESIDENCE AND STUDIO, 902 WATCHUNG AVE.

'Phone 816-W.

PLAINFIELD SEMINARY

123 WEST SEVENTH STREET

A Private School For Girls

RE-OPENED.

Thursday, Sept. 21

Primary and Academic Departments

ISABEL S. ARNOLD.....Principal

9 6 3m

EDMUND FOERSTEL,
(Pupil of Becker and Sevcik)
VIOLIN INSTRUCTION,
ENSEMBLE PLAYING.
Monday, Thursday in Plainfield.
Wednesday-Saturday Carnegie Hall, New York.
Address: 140 W. 104th Street, New York City.
10 6 1m

HENRY VON HOFE PIANO STUDIO

Professor with the New York German Conservatory of Music.

Watchung Ave., Cor. Pearl St

At Studio Mondays 10 a. m. to 8 p. m., Wednesdays and Thursdays 10 a. m. to 1 p. m.

9 1 3mos

SIXTEENTH SEASON

MR. FREDERICK F. DAWES

Assistant Teacher with Mr. T. George Dodworth, 12 East Forty-ninth Street, New York.

CLASSES FOR

Dancing and Polite Training

AT SEMINARY HALL, PLAINFIELD, N. J.

Commencing Tuesday, Oct. 10, 1911. 9 19 2m

Students May Enter at Any Time.

Plainfield Business College and School of English

For Practical Business Training
Visitors Welcome. Investigate Now

A. S. HERR, Principal & Proprietor
Woodhull & Martin Bldg. 'Phone 340

FURNITURE,
OIL CLOTHS,
STOVES, ETC.

LOUIS KADESH

23 Somerset Street

KODAKS

Complete line of Photo Supplies

Printing and Developing

AT DOANE'S

115 Park Ave.

ALLEGED PYROMANIAC RELEASED UNDER BAIL

New Brunswick, Nov. 1.—Prosecutor Theodore B. Booraem, when asked yesterday if he considered that the State had a strong case against Ellis Appleby, 60 years old, the Old Bridge man who was placed under $5,000 bonds Monday on a charge of arson, replied that he would not have caused the man's arrest if he did not think that the evidence warranted it.

Mr. Appleby said yesterday that he is not a deacon and at the present time does not hold any office in the Old Bridge Baptist church, of which he is a member.

Old Bridge people today recalled that at the recent fires Ellis Appleby was always among the first on the scene. They had remarked at the time that he must be a quick dresser, for while most of the Old Bridge people turned out thinly clad, Appleby was always completely dressed, with necktie and collar properly adjusted. They now look upon these quick appearances as significant. Mr. Appleby is a half brother to Charles Edgar Appleby, a millionaire retired lawyer of New York, half brother of Herbert Appleby, the postmaster of Old Bridge, and an uncle of Mayor Arthur Appleby, of Asbury Park. The Rev. L. G. Appleby, of Peekskill, N. Y., a Baptist clergyman, is a brother.

The Rev. Dr. Zane, pastor of the Old Bridge Baptist church, which Mr. Appleby attends, is out of town, but his wife came to the front for the accused. "It is a shame, that is what it is," she said. "Ellis Appleby is innocent of the crime charged against him and the Baptist church will stand behind him. He is a good man and would not injure anyone."

Dr. I. C. Crandall, of Old Bridge, who has been Mr. Appleby's physician for more than fourteen years, said: "I am not defending the man, and I hope whoever is guilty will be sent to prison, but I cannot conceive of this man setting fire to anyone's house."

LOCAL AMUSEMENTS.

In "The College Widow," which comes to the Plainfield theatre tonight, is one of the most laughable characters in modern comedy. A bookworm by nature, he has been engaged to instruct careless or backward boys in the mysteries of education. His whole life is bound up in the acquisition of knowledge and his prim and precise ways are the natural result of such an existence. And yet, when the great football game is played, to his amazement and mortification, he finds himself dancing and shouting like a veritable undergraduate, and slapping and being slapped on the back by the aged and conservative president of Allwater College. See "The College Widow" for character acting which will bring tears of joy to your eyes.

ELIZABETH FIRE ALARM GOES ON WILD RAMPAGE.

Alarm was caused in Elizabeth last night when the fire alarm whistle, which can be heard throughout the city, went on a rampage. After sounding box 217 several times and repeating that, the whistle ended in a long, panic-inspiring blast. It was at first thought that the entire section was threatened.

There really was a fire, which was caused, it was said, by a lighted cigarette at the plant of the Linden Tanning Company, Second avenue and South Second street. The alarm was turned in from the company's private box, and when someone tried to readjust the box a second alarm was turned in and the result was the mixup of the fire whistle.

The damage was slight. The fire was extinguished before the firemen arrived.

PROTEST AGAINST NEW HOTEL.

Spring Lake, Nov. 1.—Several residents are circulating a petition of remonstrance against the opening of the new hotel which Charles S. Simonson, Jr., has erected in Fifth avenue.

The objectors have been active in endeavoring to have established a winter hotel in the resort. Their protest against Simonson's hotel is that the barroom which is to be attached to the property will become a nuisance.

Two years ago Simonson's license was revoked on the ground that his hotel at that time was not of sufficient guest capacity to allow of a license being granted. The new building will be ready for occupancy before long.

TWO SCALDED ON LOCOMOTIVE.

While a freight train on the Pennsylvania Railroad was passing through Elizabeth at 1:45 yesterday morning the flues of the boiler blew out as the locomotive was crossing North avenue bridge, filling the cab with steam. J. A. Macue, a fireman, of Newark, jumped and hurt his knee. Frank Snyder, of Jersey City, another fireman, had his hand badly scalded. The engineer, F. R. Wyckoff, of 85 Newark avenue, Jersey City, was so badly scalded about the face and hands that he was taken to the Elizabeth General Hospital.

The train was held up nearly two hours by the accident. It was in charge of Conductor R. W. Knight, of Jersey City.

THE DAILY PRESS may be obtained from the following Newsdealers and Agents. 10c a week.

CITY.

Wagner & Moorhouse, The City Market, 125 North Ave.
H. M. Clevely.....157 North Ave.
Nimbe & Co.....216 Watchung Ave.
W. C. Burns.....217 Watchung Ave.
Geo. Moledesky.....147 West Front St.
Mrs. M. Jenson.....457 West Fourth St.
Union News Co.....R. R. Station
J. C. Field, Jr.....411 Park Ave.
H. A. Laing.....149 W. Front St.
A. D. Mallison..Fourth and Liberty Sts.
M. Wehl.....111 Park Ave.
Debele & Stahl.....113 Somerset St.
W. H. Olmstead.....321 Watchung Ave.
T. A. Garthwaite, Cor. 4th & Watchung
J. Mettley, Cor. W. 3rd & Richmond Sts.

SUBURBAN.

Dunellen.....R. Peters
New Market.....Corlell
Round Brook.....Union News Co.
Somerville.....Jacob Genert
Westfield.....C. F. Wittke, A. E. Snyder
Westfield.....L. Glasser
South Plains.....Frank Anson
South Plainfield.....Hamilton
Fanwood.....Frank Anson
Netherwood.....W. H. Olmstead

AMONG OUR NEIGHBORS

DUNELLEN AND VICINITY

The spirit of fun prevailed in the borough last night, and Hallowe'en was properly celebrated by the younger generation with all kinds of good natured pranks. So far as known the skylarking did not occasion any damage as is too often the case. The early-to-bed people were aroused from their slumbers shortly before midnight by the prolonged ringing of the bells in the Presbyterian and Methodist churches. Those in charge of the latter are trying to figure out how the youths entered the belfry, the means of ingress being a mystery. The Dunellen Lumber and Stone Co.'s wagons were hauled out of the yard into North avenue. F. H. Gise's two rigs were found in the west end of town and several of I. J. Stites' wagon wheels climbed up poles. Indoors the mystic eve was celebrated with parties, a large number being held in both the borough and New Market.

The Hallowe'en social given by the Christian Endeavor Society of the Presbyterian church Monday night, proved one of the most enjoyable it has yet conducted. Miss Laura Todd is chairman of the social committee, which made the arrangements.

A large number of hunters left the borough last night and this morning bound for the up-country rabbit haunts. Hunterdon and Warren counties were the objective points in most cases.

The Dunellen P. O. S. of A. camp will join Camp 30, of Plainfield, tomorrow night in paying a fraternal visit to Camp 78, of Elizabeth. The local contingent will leave on the 7:26 train.

A delegation of twenty Dunellenites attended the smoker of Freedom Castle, No. 42, K. G. E., of Plainfield, last night. Preliminary plans were made for organizing a local castle.

Mr. and Mrs. George Margentino, of North avenue, are the parents of a girl, born to them yesterday.

CASTORIA

For Infants and Children.

The Kind You Have Always Bought

Bears the Signature of Chas. H. Fletcher

'PLAINS AND FANWOOD.

Several Hallowe'en parties were held last night. Captain and Mrs. H. B. Saunders, of Wildwood, near Washington Valley, gave a party for a number of the young people from here and Plainfield. The grounds and home were decorated with jack-o-lanterns and other appropriate decorations and the young people enjoyed a real old fashioned Hallowe'en evening. Another enjoyable affair was the barn party held in the Schenck barn by the young people of the Baptist church. Pumpkin pie and cakes, doughnuts and lemonade were enjoyed after a pleasant two hours playing games.

The big dam which holds the water at the back pond, has been strengthened and the concrete work repaired. Several weeks ago the dam showed signs of needing repairs and it was thought best to do the work at once so as to avoid any possibility of it giving away and washing out the mills in the valley.

An open air Democratic mass meeting will be held tonight on the corner of Front street and Park avenue. The party candidates will address the meeting.

Several new names were added to the registry list at the meeting of the board held yesterday in the town rooms. This brings the list near the 400 mark.

Lyall Mooney, who has been visiting his brother, Edward Mooney, of Valley road, has returned to his home at Summit.

Thomas Cole has been detained at home for several days on account of illness.

Robert Meggy has taken a position at Stamford, Conn.

SOUTH PLAINFIELD.

Patrick Nugent, of Plainfield, has completed the contract of laying sidewalks for Thomas Duffy on his property on Lehigh avenue.

Michael Humphreys has removed from the village to the house just vacated by George Larson on Plainfield avenue.

Nathan Snyder has recovered from his injuries and returned to work as a signalman with the Lehigh Valley Railroad.

Mrs. M. Lynch, of Elizabeth, has returned home after a visit with her sister, Mrs. P. F. Kaine, of Lakeview avenue.

The young folks of the village enjoyed all kinds of Hallowe'en sports last night.

Just One Long Laugh!

Beginning next Sunday, a complete Joke Book, neatly bound, with colored pictures on covers, will be given with the New York Sunday World. This is the biggest thing ever offered by a newspaper. A complete Joke Book free. Don't forget. Next Sundays World. Order from newsdealer in advance. Supply limited.

EVERY THURSDAY CLINIC DAY

There are many people who can't afford to purchase glasses with exception of those who are willing to buy haphazard over the counter. Considering the many sufferers have appointed Thursday of each week to test and examine eyes free, and give glasses away at cost, affording everybody an opportunity to secure necessary glasses.

Clinic Hours 9 a. m. to 8 p. m.

DR. L. R. STEVENS

BABCOCK BUILDING.

10 28 tftu-w-s

ESTATE of Esther C. Chapman, deceased. Pursuant to the order of George T. Parrot, Surrogate of the County of Union, made on the application of the undersigned, Executors of said deceased, notice is hereby given to the creditors of said deceased to exhibit to the subscribers under oath or affirmation their claims or demands against the estate of said deceased within nine months from the twenty-first day of September, 1911, or they will be forever barred from prosecuting or recovering the same against the subscribers.

MARY S. RIGGS,
CHARLES M. CHURCH,
Executors.

CODINGTON & SWACKHAMER,
Proctors. 9 27 9w

L. Moraller & Son,

Watchmakers and Jewelers,

Watches, Clocks and Jewelry

Fine Watch and Clock Repairing Specialty.

219 Park Ave., Plainfield, N.J.

JUDGE FAIRBAIRN IS DEAD.

Was Member of New York Stock Exchange Firm.

Judge Joseph A. Fairbairn, one of the best known residents of Westfield, died yesterday afternoon at the home of his daughter, Mrs. William J. Alpers, in Elm street. He had lived in Westfield since 1874. Living in comparative retirement after a life of early activity he devoted practically all his later life to pursuing the duties of a justice of the peace.

Judge Fairbairn was born in New York in 1836. His first business experience was an employee with the old stock exchange firm of Vermilye & Co. Later he himself became a member of the exchange and a partner in a Wall street firm.

Besides Mrs. Alpers, Judge Fairbairn is survived by another daughter, Katherine, a settlement worker in New York. Mayor John A. Dennis and Robert A. Fairbairn, of Westfield, are nephews. The funeral will be held tomorrow afternoon from Mrs. Alpers' residence.

Todd-Merritt.

Miss Eda L. Merritt, a niece, of former Mayor Miner, of Surf avenue, Roselle, and Harold I. Todd of New Rochelle, N. Y., were married last night. The ceremony was performed in St. Luke's Episcopal church by the Rev. C. S. Wood.

Job printing. Satisfaction assured.

PIXIE PLANTS

A 20th Century Marvel

GROWN IN 48 HOURS

For a child nothing is more interesting

William H. Olmsted

"THE HUSTLER"

331 Watchung Ave.

Stationer Newsdealer

Best delivery service and newspapers in the city

CHAS. E. VAIL

Jeweler and Optician

has RE-OPENED at his new location

236 Park Avenue

Opposite North Ave.

All are cordially invited to inspect his new store.

Eastman's Kodak Supplies

Advertisements

—FOR—

New York Herald, World, Times, Sun, Journal, Telegram, American, Brooklyn Eagle,

—and—

Newark Evening News

Received at

The Daily Press

AT REGULAR OFFICE RATES.

For Delicious Cake, Biscuits or Bread

use the Celebrated Gold Medal Flour sold by us. It assures a successful baking. Prompt, Free Deliveries.

W. W. DUNN

THE PARK GROCER

Duer St. and Lincoln Place

—Job printing. Satisfaction assured.

SATISFACTION

If You Purchase the

MATHUSHEK & SON PIANO

Liberal Credit—Call and Make Your Terms.

Some Used Pianos taken in Exchange for the Always Reliable Mathushek & Son.

PIANO BARGAINS

$65, $75, $90, $100, $125

Pianos from rent, good as new, 20 per cent. discount off former price. Some Used

PLAYER PIANOS

SPECIAL BARGAINS

During the Months of July and August.

MATHUSHEK & SON PIANO CO.

310 WEST FRONT ST.

Tel. 1365

Renting, Tuning & Repairing.

DR. MANDEVILLE

Specialist

673 Broad St.

Over Childs'

NEWARK

ALL MALE AND FEMALE DISEASE

I cure all forms of nervous debility, vital weakness, varicocele, diseases of the heart, kidneys, stomach, liver and bladder, blood and skin, chronic bronchitis, asthma, consumption and ALL FEMALE DISEASES, no matter what the cause. Strict confidence will be observed.

CONSULTATION FREE

Office open 2 to 4 p. m. 5 to 8 p. m.

Also Tuesday and Friday, Mornings 9 to 11.

Office closed Wednesdays and Sundays.

31 tf eod

SALE CHIFFON & OCTAGON LACE VEILS—Chiffons are 1¼ yards square, Octagon Mesh are 3 yards long; values up to $1.25, on sale, each.....50c

Save For Your Money at—

Tepper's

PLAINFIELD, NEW JERSEY

5-INCH TAFFETA RIBBONS FOR HAIR BOWS; good quality Taffeta; all colors; sale, yard 15c

REASONS WHY YOUR FALL AND WINTER COAT, SUIT, SKIRT, WAIST OR DRESS SHOULD BE BOUGHT HERE.

First—Because our assortments are larger than any in this vicinity, affording you wider latitude for satisfying of your every preference.

Second—Because when we submit a garment for your inspection we throw a bunch of daylight on the subject, so you can see its beauties and deficiencies.

Third—Because our values are just a little better than the next best.

Drop in today, and take a look around.

TIME FOR Warm Underwear

And we are ready with superb assortments of ribbed underwear for every member of the family in great variety of qualities and prices. Buying knit underwear here means better qualities and better values than can be found in most other stores. Our tremendous purchasing power enabling us to buy direct from the best mills at rock-bottom prices, and our small profit policy assure you of that.

WARM BLANKETS & COMFORTS FOR THESE COOL NIGHTS.

Nights are chilly; soon they will be snappy cold. Don't wait until a cold snap comes along unexpectedly and find you unprepared. Buy your blankets and comforters now.

Warm fleecy cosy blankets of wool or cotton, and soft downy comforts are here in unsurpassed assortments. Nowhere else will you find qualities and values to equal these.

STURDY MANLY CLOTHING FOR THE LITTLE CITIZENS.

Teppers are gaining a wide reputation for selling the kind of boys' clothing that pleases both parents and the youngsters. Clothing that is cut on youthful lines in snappy, manly styles, yet of such staunch materials that it is strongly fortified against the hard knocks of the average youngster and wears almost like iron. Our little prices cannot help but please even the thriftiest parents.

WE FIT AND ALTER CORSETS TO YOUR FIGURE.

Don't blame the dressmaker if your new gown doesn't fit, perhaps your corset is at fault. Have your new gown or suit fitted over one of the new fall models from our stock and see how much better your new gown will fit and what an air of chiceness is added to it.

We have a correct model in all the leading makes, for every age and shape, that gently and comfortably moulds the figure to conform to the prevailing mode of graceful, curveless lines. Prices as low as $1 and up to $5.

HIGH SCHOOL NOTES.

The council of the P. H. S. at its meeting Monday decided to hold the annual freshman reception Monday evening, November 6. Owing to the large sophomore class it will be impossible for all to attend and welcome the freshmen as before. A delegation of six members from each of the three upper classes, including the officers will attend. The committee will meet this afternoon to complete arrangements. A plan of self-government was also introduced by Principal Lindsey Best, and the matter will be discussed at the next meeting.

The annual junior masquerade dance will be held at the high school Saturday night, November 11. The following committees have been chosen: Reception, Margaret Russell, Neva Waldorf, Fred Krom; decorating, Marguerite Arnold, Caroline Mehl, Carolyn Slauson, Joseph Widoson; refreshments, Fred Allen, Harold McDowell, Edward Jenkins, Ada Woodworth, Katherine Bingaman, Janette Whelan, Horace Adams; music, Esty Foster, Edith Ogden, Elsie Schwed, Edson Woodhull; dance cards, James Kindzey, Alice Peacock, Louise Coddington, James Nash and William Davenport.

The Plainfield High School football eleven will be accompanied to Roselle tomorrow afternoon by a large crowd of rooters. The local team will play Roselle High School.

The girls' basketball team has arranged a hard schedule for the coming season. The squad now comprises twenty-five girls and all are putting in considerable time in practice. The P. H. S. team has held the State championship for the last five years and the prospects are good for retaining the honor. Miss Ruth Douglas, manager, has arranged the following schedule: November 3, Somerville High at Plainfield; 28, Battin High at Plainfield; December 2, East Orange High at Plainfield; 19, Battin High at Elizabeth; January 3, Roselle Park High, at Plainfield; 6, New Brunswick High at New Brunswick; 16, Westfield High at Plainfield; 20, Montclair High at Montclair; 24, N. P. H. S., at North Plainfield; 30, Roselle Park High at Roselle; February 3, Nutley High at Nutley; 10, Montclair High at Plainfield; 17, South Orange High at South Orange; 21, N. P. H. S., at Plainfield; 24, Kearney High at Kearney; March 15, Nutley High at Plainfield. Games are pending with Morristown High and the Normal and Training School of Elizabeth.

The Youth's Companion Calendar for 1912.

The publishers of The Youth's Companion will, as always at this season, present to every subscriber whose subscription ($1.75) is paid for 1912, a beautiful calendar for the new year. The cover picture reproduces a water-color painting of a bit of New England coast, giving a glimpse of breeze-swept ocean, of smiling sky, of warm, sunny rocks, which will come like a breath of salt air to those who have once lived near the sea and to those whose whole life has been passed inland. The picture being in eight colors, the tones of the original are faithfully reproduced.

—Don't forget our job dep't.

HAHNE & CO.

IMPORTERS · NEWARK'S STORE BEAUTIFUL · BROAD, NEW AND HALSEY STREETS · RETAILERS

BIG MONEY'S WORTH IN THESE

Fine Tailored Suits at $12.98

Tailored Suits of cheviot, French serge and novelty mixtures; medium length coats, with notched sailor collars of self material; satin or velvet braid or button trimmed; all the newest skirt models; sizes for small, medium, large and extra large women; may be had in navy, brown, black and other desirable shades; values in this lot to $30; special priced for speedy disposal $12.98

Rich Velvet Gowns AT A PRICE ALL CAN PAY.

Velvets have attained enormous popularity, yet they have retained their proud position as the dress fabric de luxe—making these velvet gowns all the more wonderful at the price we name.

Dresses of Velvet, trimmed with handsome black satin; square shawl collar back and front; silk fringe and satin button finish; cuffs trimmed to match; skirts with panel front and back; bodice finished with satin fold and covered buttons; sizes from 32 to 44; made to sell for at least $29; offered at $14.75

Fine Tailored Suits—Of black, navy or brown mannish serge; coats cut in medium length, with velvet notched collar, with satin inlay revers; handsomely lined with satin; self-covered buttons; gored skirts; high bodice trimmed to match; would be good value at $32; we are pricing them for introductory purposes..... $25.75

Dress Skirts of fine Serge; stitched panel front and back; large covered button trimmed; special at $5.98

Luxurious Pony Coats

Selling Here Surprisingly Low

With Pony Skins selling at such high prices—going higher, seemingly, every day—it is really remarkable that we are able to sell you a beautiful coat, superbly lined, for as little as $34.50—yet we are doing it. And there are other values here in Fur Coats and Furs equally notable.

Russian Pony Coats for Women and Misses, with shawl collar and deep cuffs; beautifully lined with brocaded silk or Skinner's satin; luxurious looking coats, generous and full; in this season's most favored models; selling at only $34.50

Handsome Moire Pony Coats with large roll shawl collar; deep cuff; lined with rich brocaded silk or satin; cut generously full; a very rich looking garment indeed; priced at only $49.50

Near Seal Coats; beautifully lined; $59.50 to $125.
Marmot Coats; richly lined, $59.50 to $89.50.
Hudson Seal Coats; luxuriously lined, $125 to $275.
Persian Lamb Coats; elegantly lined, $235 to $375.

REVERSIBLE COATS GALORE

A GREAT COLLECTION TO CHOOSE FROM IN THIS BIGGEST OF CLOAK DEPARTMENTS.

Women's and Misses' Double-Faced Cloth Coats; in all the most favored shades; loose and semi-fitted models; in reversible cloths and mixed cheviots; also striped zibelines trimmed with broadcloth; specially priced for Thursday at $15

Black Broadcloth Coats; in many new and attractive models, variously trimmed with velvet braids and buttons; low-priced at $14.50, $19.50, $22.50

Handsome Plush Coats; lined with gold color satin; fastened with fancy frogs; extra value at our price $25

Hahne & Co. Broad, New & Halsey Sts., Newark, N. J.

Had Pope Been Writing

about the necessity of saving SMALL SUMS against the inevitable time when large sums will be needed, he probably would not have changed a word of

"Who thinks that Fortune cannot change her mind,
Prepares a dreadful jest for all mankind,
And who stands safest? tell me, is it he
That spreads and swells in puffed prosperity,
Or blest with little, whose preventing care
In peace provides fit arms against a war."

Fidelity Trust Co.,

Newark, N. J.,

offers through its

Savings Department

the opportunity of accumulating small sums and thus providing arms against Life's financial battles.

Deposits as small as $2 received.

STORE OPEN ALL DAY SATURDAY UNTIL 10 P. M.
Telephone 5500—Market—Five Five Hundred.

L. S. Plaut & Co.

"BEE HIVE." New Jersey's Shopping Centre NEWARK

From Our Ready-to-Wear Depts. of Women's, Misses' and Girls' Apparel

WE FEATURE THE FOLLOWING SIX ITEMS.

JUNIOR COATS.

New reversible materials in a great variety of combinations—some reversible models—with round or square collars, large pockets, with or without belts, some hair cape inlaid with velvet, full box or tight fitting and this range of sizes, 13, 15 and 17,

$10 12.50 $15 17.50

WOMEN'S AND MISSES' STYLISH COATS.

The best models are found aplenty right in our department, among others we will mention one beautiful model, a choice mixture with cape of plain broadcloth in contrast and new shape revere in combinations of broadcloth and self materials, at **16.50**

WOMEN'S MESSALINE SILK DRESSES.

A particularly pleasing model in an excellent quality messaline, in colors and black, square collar effect, round corners, in front embroidered in contrast, high neck, lace yoke, combined with silk to match the trimming, loose panel, back and front, skirt button trimmed, at **15.00**

WOMEN'S FINE SILK PETTICOATS.

An entirely new assortment, models in messaline and taffeta, Jersey tops in all the wanted colors, plain and changeable, also black, black in extra sizes, styles with sectional flounce, finished with knife plait and ruche edge, in the assortment all the popular Klosfits, at.. **5.00**

WOMEN'S HIGH GRADE RAIN COATS.

We have a splendid line of both double texture and the pencil plaid or stripe, Manchester rubberized, materials and models that are stylish, some with plain, others with inlaid velvet collars, olier and tan, at **15.00**

WOMEN'S AND MISSES' TAILORED SUITS.

New models, some particularly fetching, new idea in braid trimmed, others plain tailored but different. Try them on and you will soon discover where the difference lies, cheviots, fine English Twill, French Serge, Worsteds and Diagonals, navy, black, Copenhagen, brown, plum, raisin, all beautifully skinner satin lined, at.... **25.00**

711 TO 721 BROAD ST. NEWARK.

All Plainfield-Elizabeth Trolley Cars pass our door. Wagon delivery to Plainfield and vicinity daily. No Branch Stores.

Cold Weather Necessities

We are now showing a large assortment of

STOVES AND RANGES

All made in first-class factories and guaranteed as "A 1" Bakers and Working Stoves.

Also, we have a fine line of Oil Heaters, Oak and Cylinder Stoves, Barn and Small Pot Stoves, Coal Hods, Pipe, Ash Cans, etc., etc.

Gayle Hardware Company

GENERAL HARDWARE AND HOUSEFURNISHINGS

Front St. and Park Ave. 'Phone 398

ADVERTISE IN THE DAILY PRESS

ELECTION INFORMATION OF VALUE TO VOTERS

By noon today the election boards must have mailed a sample ballot to every voter, or every man, who is registered in the entire county. Other requirements of the next few days regarding the elections follow:

Thursday—On or before this day all official ballots shall be printed and in the possession of the county or municipal clerk, where the same shall be subject to inspection and examination by candidates and their agents.

All papers appointing agents or challengers shall be filed with the county board of elections, who shall thereupon issue to such agents or challengers the permits prescribed by law.

The county board of elections shall sit, at their offices, from 8 o'clock a. m., until 5 o'clock p. m., for the purpose of adding names to and erasing names from the register of voters.

County clerks to certify the secretary of State, names and addresses of nominees for Legislature.

Saturday—On this day the county board of elections shall hold their final meeting at their office from 8 o'clock a. m., until 5 o'clock p. m., for the purpose of adding names to and erasing names from the registers of voters.

Monday—On this date the township and municipal clerks shall deliver at his office ballots to the clerks of the respective boards of registry and election and take receipts therefor.

The township or municipal clerks shall have fitted up the election rooms with booths, etc.

The county board of elections may meet to fill any vacancies in any of the boards of registry and election.

It shall be the duty of the justice of the supreme court, assigned to hold the circuit court, and the judge of the court of common pleas in each of the several counties of this State, or one of said judges, to sit and hold a court of common pleas at the court house in their respective counties to revise and correct the registry of election.

The county board of elections shall deliver to the county clerk, at or before 8 o'clock in the forenoon, all the copies of the registers which were in their possession on the Saturday next preceding said general election.

Tuesday—On this date it shall be the duty of the justice of the supreme court, assigned to hold the circuit court, and the judge of the court of common pleas in each of the several counties of this State, or one of said judges, to sit and hold a court of common pleas at the court house in their respective counties to inquire into the legality of persons registered.

Polls open from 6 o'clock a. m. to 7 o'clock p. m. Ballots shall be delivered by the clerks of election to the board of registry and election. Agents or challengers shall file their permits with the board of registry and election. The board shall supply each booth with black lead pencils. After the polls are closed and the canvass of votes completed all ballots which have been cast, whether estimated and canvassed or rejected, and the poll-list and tally papers shall be placed in the ballot box, which shall be locked and sealed and delivered to the proper custodian thereof.

Wednesday, Nov. 8.—On this day the checked register used at the election shall be filed and the ballot box keys deposited with the county clerk.

Monday, Nov. 13.—The county board of elections will meet on this date, at 12 o'clock noon, at the court house of the county, to discharge their duties as a county board of canvassers.

OPPOSES FATHER HAVING HIS CHILD FOR MONTH.

Seeking the custody of his child Marguerite for the month of November, William B. Cragin, Jr., of Metuchen, one of the best known tennis players in New Jersey, has filed a petition in the Court of Chancery for a modification of the order of the court rendered with a decree nisi on May 11 last. Mrs. Maysie Bruce Cragin, of Trenton, has filed an answer in which she opposes the petition of the husband and says that the country air, together with the care which the child is now receiving on the farm of Mrs. Cragin's uncle, James M. Donald, near Trenton Junction, are absolutely essential for the little one to retain its health.

In his application to the court Cragin says that the decree rendered with the decision in the divorce suit has been carried out. Marguerite has been allowed to spend each Sunday with the father in Metuchen, and was delivered each Monday following to the mother in Trenton. He cites that the court intimated that perhaps the child should be allowed to spend one of the fall months with the father and Cragin asked that this be done in November. He also asks that the child be unaccompanied by a nurse, the presence of whom would prove unnecessarily embarrassing.

Mr. Donald, whose country place is mentioned, is the president of the Hanover National Bank of New York. He spends a good part of his time on the farm.

—Advertise in The Daily Press. It brings results.

THE DAILY PRESS.

Plainfield, N. J., November 1, 1911.

PRESIDENT ABSENT; POSTPONE MEETING

Mrs. Frederick G. Mead and her daughter, Miss Marguerite Mead, of East Front street, who have been abroad since last July, returned home today noon after a most delightful trip. It was expected that Mrs. Mead would return in time to address the McAll Auxiliary meeting, of which she is president, announced for this morning at the Public Library and tell of her visit to the missions in France, but as she did not, the meeting will be held later, when Mrs. Mead will tell of her trip abroad.

Owing to the fact that Mrs. Mead did not arrive in time for the meeting practically nothing was done, the members deciding to postpone the meeting to another date to be announced later. Mrs. Mead and her daughter are enthusiastic about their trip abroad and they have a fund of knowledge concerning the progress of the McAll Auxiliary on the other side of the water.

ELECTIONS THE THEME OF MISS MARY PHILBROOK.

This afternoon at 3:30 o'clock, Miss Mary Philbrook will deliver the second of her series of lectures on "Government" before the Civics Study Class. The subject of today's talk will be "Elections." Under it Miss Philbrook will discuss the constitutional provisions, treatment of contested questions, the nomination and election of the President as well as the election of local officers, the location and control of elections. Miss Philbrook's legal training, coupled with her natural ability makes the study clases most entertaining as well as instructive. Aided by an extensive bibliography which Miss Philbrook has prepared a number of the the women met last Friday morning at the headquarters of the Equal Suffrage League and discussed Miss Philbrook's subject so as to more fully follow her lectures today.

The study class meets in room 6 of the Babcock building, where tickets may be procured before the lecture.

HURT WHILE AT WORK; TAKEN TO THE HOSPITAL.

A broken cable let a bucket of cement fall on Nicholas Cietto, of North avenue, this morning, and he was so badly injured that he was removed to Muhlenberg Hospital. He is in the employ of the Tuslar & Kinton Cement Construction Co. in building the addition to the Rushmore factory on South avenue. The accident occurred shortly after he had commenced work.

After being received at the hospital, it was found that no bones were broken, but the victim's back was badly bruised and strained in addition to a number of contusions about his arms and legs. He is twenty-five years old. His splendid physical condition almost assures his recovery.

Teachers' Institute.

Owing to the lack of seating capacity in the auditorium of the Morrell Street School, in Elizabeth, the Teachers' Institute will be held on Friday, in the auditorium of the Third Presbyterian church, Elizabeth, instead of at the school-house. The Third Presbyterian church is on the corner of West Scott place and Jersey street, and is two blocks nearer to the railroad station, so that it will be more convenient for teachers going by train and trolley.

Columbus Knight's Dance.

An informal dance of the members of Watchung Council, Knights of Columbus and their friends was given last night in Abram's hall on West Front street and was an enjoyable affair for all present. Lecturer Daniel J. Courain, of Watchung Council, No. 552, K. of C., was the host and arranged the affair.

Sewing Circle Meeting.

The Sewing Circle of the Swedish Lutheran church will meet at the home of H. Hansen, 130 Park avenue, tonight at 8 o'clock.

—A Hallowe'en party will be given in the parlors of the Congregational church Friday night. The affair will be in charge of the women of the church.

Headquarters for

Gibson's

RYE.

E. C. Westcott, Agent.

115 East Front Street.

WOMAN'S EXCHANGE,

207 Park Avenue.

Lunch room open daily from 12 to 2 p. m. Clam broth, cream chicken, baked beans, etc., at ten and fifteen cents.

Investigate "Our Household Club" Easy Payment Plan of Selling Furniture, Carpets and Sewing Machines

HUMIDOR LINENS

LINENS FOR Thanksgiving

In making your selection of Linens for the Thanksgiving Table we invite your attention to the famous "Humidor Linens," imported by Strawbridge & Clothier and sold exclusively in this city by us. "Humidor Linens" have distinction, individuality and merit. We have them in a great variety of styles and a wide range of patterns May we show them to you!

STENCIL MONOGRAMS

For stamping Linens and Bedding, complete outfits, from 5c to 39c.

Sets containing Alphabets and Numbers, all complete. for 15c.

Infants' Wear at Infantile Prices

Our stocks of Infant's Wear are replete with Sweaters, Worsted Leggins, Knitted and Flannel Sacques, Robes, Shawls, Crochet Bootees, Caps, Bonnets, Dainty Dresses and Slips, Pretty Coats in Cashmere, Serge, Crepe Cloth, Pongee, Corduroy and Zibeline.

Adjusto Reducing Corsets $3

The ADJUSTO is a corset wonder. With the aid of the improved reducing bands, with new extension tabs and supporter loops, the wearer can mould and reduce her figure until it appears almost sylph-like. Fashion still insists that the figure from the waist down must be slender and graceful, curves being emphasized only slightly, and the ADJUSTO is the corset to produce the effect with ease and safety.

Visit our Corset Department tomorrow and see the ADJUSTO. Price $3.00.

Men's Sweaters

A GOOD HEAVY GREY SWEATER FOR

50c

At $1.00—We sell you a splendid HEAVY SWEATER IN BROWN, GREY OR WHITE.

ALL WOOL SWEATERS in GREY, BROWN AND RED $2.50

HEAVY ALL WOOL SWEATERS, in NATURAL GREY, $3.00, $3.25, $4.25.

BUTTERICK PATTERNS Woodhull & Martin Co. BUTTERICK PATTERNS

REPORT OF CHARITY

(Continued from page 1.)

er, a visiting housekeeper to follow up the nurse and secretaries to make homes comfortable and clean; a baby clinic and diet kitchen to save those babies' lives which every summer are sacrificed in greater numbers than tuberculosis claims; and there is the county sanitarium for tuberculosis waited for so anxiously, and an outdoor class or classes to prevent children from becoming tubercular; a dental clinic; a probation officer for Plainfield, and old people's home, besides a women's reformatory; a work house and tramp colony for the county or State and more provision for the feebleminded.

With all these to fight for, and to obtain, it is not believed an intelligent and rich community like this can hesitate in getting into line. As spokes in the wheel of Progress each organization can do its part, relying upon The Charity Organization Society as the hub to hold the various purposes together. To succeed or fail in this is the test of the worth of a Charity Organization Society and not its internal labors, its relief giving, not its numbers, important as there are.

Mr. Fox made a brief address after the reports were read and gave expression to the regret that he felt in leaving the office of president after five years of service. He felt that it would be impossible for him to continue. The trustees passed resolutions of thanks and appreciation for Mr. Fox's long and able service. These new trustees were elected: Mrs. James M. Charles, H. L. de Forest, J. Hervey Doane, Hugh F. Fox, J. A. Lane, Dr. H. M. Maxson, J. D. Miller, Mrs. J. K. Myers, Dr. Murray, Miss Mabel Pierson, Mrs. Kathleen Ryder, William S. Tyler, W. M. Wherry.

The trustees organized immediately after the meeting was adjourned and these officers were elected: President, Dr. Henry M. Maxson; first vice president, Mrs. Ryder; second vice president, Dr. Murray; secretary, W. S. Tyler; treasurer, J. Albert Lane.

MOTHERS' MEETING

(Continued from page 1.)

F. Fox, Plainfield; Ebenezer Mackey, Trenton; Philip Marvel, M. D., Atlantic City.

The chairmen of the chief committees are these: Legislation, Mrs. I. Henry Welling, Trenton; press, Mrs. C. R. Stevenson, Haddonfield; household economics, Mrs. E. M. Thatcher, Florence; educational, Miss Lillie A. Williams, Trenton; social purity, Mrs. Alex. Marcy, Jr., Riverton; literature, Miss Anna M. Fell, Trenton.

—We do job printing. Give us a trial.

'TWAS HALLOWE'EN

(Continued from page 1.)

parted, thanking Miss Gano for the good time provided. A feature of the affair was a game of pasting paper dolls together. L. M. Crane received first prize and Mr. Grochel was given the booby prize.

Miss Lucy Coriell, of West Fifth street, gave a Hallowe'en party at her home that was in the nature of an Atlantic City reunion. Nine young people who attended the Christian Endeavor convention at the shore, last summer, as representatives from Trinity church, were included in the fourteen guests present. The dining table centre was graced by a large sized boat, representing the Atlantic City yacht on which the Endeavorers had enjoyed a trip. The favors were small sailboats. Hallowe'en games were played and supper was served in conclusion.

One of the most delightful parties of the evening was given by Miss Nina Culbertson and Miss Olive L. Schreibweis, at the former's home on East Sixth street. Twenty friends were present and participated in Hallowe'en games and other amusements. Piano selections and songs were contributed by the Misses Ray and Anna Warnock. Refreshments of home-made pumpkin pie, crullers, salad and other good things were served shortly before midnight. Appropriate favors of candy-filled pumpkins, ghosts and witches were found by the guests after following up "clues."

Among the pleasant Hallowe'en celebrations last night was one at the home of Mr. and Mrs. Jeremiah VanWinkle, on West Fifth street. The affair was arranged by their daughter, Mrs. Harold Leadbitter, and there were about forty guests. The house was lavishly decorated for the occasion with pumpkins, cornstalks, etc., the idea being carried out in the parlor, and dining room.

There were all sorts of Hallowe'en "stunts" such as ducking for apples, cuting the flour for the ring, telling fortunes, and the peanut hunt. Later refreshments were served consisting of pumpkin pies, grape juice, cider, apples and nuts. It was about midnight when the happy affair terminated and the guests departed for their homes.

Lecture On Fleet's Trip.

The illustrated lecture in the Park Avenue Baptist church last night, on the trip of the United States battleship fleet around the world, was attended by a large audience that thoroughly enjoyed the explained and pictured cruise. Rev. Stevenson, of the Virginia, was the lecturer and interpolated his descriptions with amusing experiences of himself and the crew on the journey. The pictures were of all the places visited and a number of the dignitaries met, including the government buildings at various places, where receptions and other functions were held.

PLAINFIELD BOYS IN RUTGERS ATHLETICS.

Stanley Robins, of East Second street, a junior in Rutgers College, won third place in the 220 yard dash in the annual inter-class meet held at the college recently. There was but a few yards between the winner, Edward Crane, of Rahway, and MacDougal, the varsity sprinter, who finished second.

The feature of the meet was the half-mile relay race, which was won by the seniors. William Herrman, of Rockview avenue, ran second on the winning aggregation and gained considerable ground for his team. H. W. Schenck, of West Front street, was the second runner on the junior team and E. R. Silvers, of Rahway, third runner. The latter made up considerable lost ground and sent the Juniors off in the lead on the last relay.

HELPED PLAYMATE CELEBRATE BIRTHDAY.

A birthday party in honor of the eighth aniversary of Maude Connaughton was given last night at the home of her parents, Mr. and Mrs. Martin Connaughton, of West Fourth street. The little ones present passed the time with parlor games and other amusements until refreshment time. The little hostess was showered with congratulations and mementoes of the occasion. Those present were John Maguire, John Townley, Maude Flatley, Joseph Guinna, John P. Connaughton, Edward Connors, John Connors, Joseph Clark, Helen Clark, Catherine Deady, William Deady, Elizabeth Deady, Madeline McCormack, Joseph Connaughton, Phillip Maguire and James Connaughton. Mrs. Connaughton was assisted in serving refreshments by Mrs. William Terry.

Accident to Flyer.

While racing through this city at the rate of sixty miles an hour this morning, the engine pulling a Reading flyer between New York and Philadelphia cast a key used to hold one of the driving rod connections. The piece of steel is about a foot long and two inches square at its largest end. It struck a telephone pole, knocking off a large chunk of wood, rebounded back against the passing cars, hitting a sash and shattering several windos before recoiling and dropping to the North Avenue station as the train passed through. One of the station hands picked it up and noticing that the engineer seemed unaware of his loss, wired Bound Brook to stop the train.

Lecture and Moving Pictures.

"The Profession of Fatherhood or the Business of Bettering Boys," will be the subject of an address by Rev. Franklin K. Mathiews in the Y. M. C. A. Hall Friday night at 8:15 o'clock. At the close of the address there will be an exhibition of educational motion pictures. A cordial invitation is extended all parents.

'TY' COBB HERE WITH THE COLLEGE WIDOW

One of the big features of "The College Widow," which comes to the Plainfield theatre tonight, is the wonderful study which George Ade has made of the girl athlete, a type of character too little known on the stage today. With that touch which has made him celebrated as a student of character types the great Hoosier playwright has put before us a girl of snap and vigor and a knowledge of sports that men will travel far to see her. While the athletic girl is one of the most pleasing characters developed in the production she is just one of the score of everyday characters which have been so carefully envolved in the action of the play, types which we all recognize at first glance.

With the same skill which the author has worked up the element of suspense in other productions, he leads us through the feverish moments of the great contest on the gridiron, playing so successfully on our emotions that we become partisans of Atwater and almost shout with joy when the great Billy Bolton snatches victory from defeat. And in the last act the contageous joy of the celebrating students flows over the footlights and infects the audience with the mad enthusiasm so familiar to residents of a college town after a great athletic victory.

The cast which Mr. Vaughan Glaser has selected for the production of "The College Widow" is a merituous one and in addition to "Ty" Cobb, the great ball player, includes John Fenton, Harrison Stedman, Martin Woodworth, Richard Huffman, Howard Teachout, William Thompson, Robert Hill, Charles Carver, Edward Chrisholm, Edward Adams and the Misses Ruth Davenport, Edna Elssmere, Maude Earle, Electra Rule, Teresa Malcolm, CarringtonS North and many others well known to theatre-goers.

Lecture at Y. M. C. A.

"The Profession of Fatherhood or the Business of Bettering Boys," will be the subject of an address by Rev. Franklin K. Mathiews at the Y. M. C. A. Hall Friday night at 8:15 o'clock. At the close of the address there will be an exhibition of educational motion pictures. The meeting will be under the auspices of the Woman's Auxiliary, of which Mrs. F. W. Wallace is the chairman. The public is invited.

Probasco Class to Meet.

The monthly meeting of the Probasco Bible class will be held in the boys' room of the Y. M. C. A. tomorrow night at 8:30 o'clock sharp. All members are urged to attend. A well known speaker will address the class.

—We do job printing.

Dry Cleaning

like everything else, is cheapest when you get the best, for your garments are cleaned and pressed better—and therefore the work lasts longer and is better for your clothing or household furnishings.

Besides a saving, good cleaning is sanitary. Since this is so, get the best, for handwork in small tubs is sure to carry some dirt along from other clothing belonging to other people.

You don't experience anything of that nature in a first-class place.

G. O. KELLER'S CLEANING ESTABLISHMENT

125 PARK AVENUE TELEPHONE 857-J

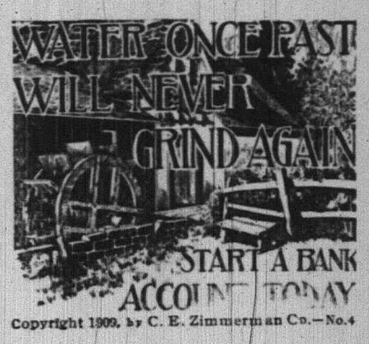

MONEY ONCE SPENT IS GONE FROM YOU, AND CAN ONLY BE acquired again by labor or effort, but money in THIS BANK will work for you day and night till it reaches the point where it even doubles itself. Time passes rapidly and money in the bank grows all the time.

PLAINFIELD SAVINGS BANK

FOUR PER CENT. INTEREST ON ALL ACCOUNTS.

Your Sight

May need taking care of. Beware of eye strain, either with the naked sight or by wearing the wrong glasses. Your headaches may be caused by defective vision and correct lenses will furnish immediate relief. Consult

Stiles & Co.

PHILADELPHIA EYE SPECIALISTS

at 107 East Front Street, Every Thursday,

Hours 10:00 a. m. to 5:00 p. m.

REMOVED

OFFICE OF

Hoagland's Express

To 116 West Second Street

PLAINFIELD THEATRE BULDG.

Telephone 883-W.

RAG CARPETS AND RUGS.

RAG carpets and rugs, also silk portiers made from your own material; we also buy carpet rags. Address William Spicer, Scotch Plains, or William A. Schorb & Co., 120 Madison avenue, Plainfield; 'Phone 1707-W. 10 2 tf

HIGH SCHOOL NOTES.

The November number of The Oracle was isssued this afternoon, and is considered one of the best numbers published. The cartoons picture the commuters and their troubles. The cartoonists were Dorothy Smith, Katherine Webster, James Lindzey, Fred Allen, Arthur VanZandt, and John Denny.

The girls' basketball team of the High School will play its first game Friday afternoon at 3:30 o'clock. The opposing team will be from the Somerville High School.

The members of the course in public speaking made their first appearance at assembly this morning. Miss Blanche Beekman recited "Cataline's Speech to His Army," and Miss Mildred Brownlee gave a selection from the "English Mail Coach."

Joshua Thomas' Service.

Funeral services for Joshua Thomas were held yesterday afternoon at the residence of Mrs. John Kline, of Somerset street, and at the Mt. Bethel church where burial was made. Rev. J. O. McKelvey, pastor of Warren chapel, conducted the service at the residence and Rev. George Bowers, pastor of the Mt. Bethel church, officiated at the committal service.

William Hurling Sentenced.

William Hurling, aged sixty-two years, of this city, who was found guilty in the Union county court, last week, of a serious charge in the case of Clara Green, the seven-year-old daughter of Mr. and Mrs. William Green, also of this city, was sentenced today by Judge Atwater to serve not more than three years and not less than one year in State Prison at Trenton.

In the Borough Court.

William Runmans, a Greek banana peddler, was fined $2 for throwing decayed fruit on Somerset street. Sentence was suspended on William Sanders, arrested for intoxication.

—The regular business meeting of the W. C. T. U. will be held tomorrow afternoon at 3:30 o'clock in the rooms.

ORGANIZED 1864

THE FIRST NATIONAL BANK OF PLAINFIELD.

A COMMERCIAL BANK WITH SAVINGS and SAFE DEPOSIT DEPARTMENTS.

FOUR PER CENT. INTEREST PAID ON SAVINGS ACCOUNTS.

R. Morris Adkins

MASSEUR and HYDROPATH

Treatment Parlors

112 Madison Ave.

(Cor. Front St.)

'Phone 1172-L

Home Treatment by Appointment

Chrysanthemums

ALL COLORS AND SIZES

Quantities of Moderate Priced Flowers. Palms and Ferns.

STANLEY

'Phone 92t 159 E. Front St.

Woodhull & Martin Building.

SELLING OUT

Palms, Ferns, Begonias at Reduced Prices

PETERSON'S

217 Watchung Ave. 10 24 1m

"GUTH CHOCOLATES"

It has always been our aim to furnish our patrons with the BEST, and in accepting the sole agency for these famous Chocolates, we feel we are making good in the Candy line.

T. S. Armstrong

THE APOTHECARY Cor. Park and North Aves.

MISSIONARY WORK

Mrs. H.V. Youngman Re-Elected President of Reformed Church Women's Union.

HEAR REV. MR. ECKERSON.

"Woman's Work in China" Discussed —Mrs. Edward H. Maynard Delivers an Instructive Address—The Routine.

The election of officers and an address on "Woman's Work in China," by Rev. Frank Eckerson, a returned missionary, and a talk on domestic missions, together with the roll call of societies, comprised the principal part of the afternoon session of the annual convention of the Woman's Missionary Union, Classis of Newark, held in Trinity Reformed church yesterday.

Following the opening exercises, these officers were elected for the coming year: President, Mrs. H. V. Youngman, of Montclair; vice-president, Mrs. F. S. Douglas, of Newark; secretary, Mrs. C. H. VanDewater, of Nutley; treasurer, Miss E. E. Sleight, of Newark; classical committee, Miss Anne Littel, and Miss Edna Merritt, of Newark.

During the roll call, to which nearly every society responded, a member would give a word of greeting by quoting a verse of Scripture. Mrs. Edward H. Maynard, of the Woman's Board of Domestic Missions, gave a most helpful talk on home missions, during which she told of the steady progress made in the last year by the board of domestic missions. Mrs. Maynard's talk was a real inspiration to the women present. After a pleasing soprano solo by Miss Etta Raybert, Rev. Frank Eckerson, who has just returned from China, where he is a missionary, made an address. He said that he had been requested to speak on "Woman's Work in China," and he began by saying that there was no more division between the work for men and women in China than in America.

The speaker said that one thing that impressed him greatly was the tremendous encouragement afforded the missionaries by the women of the missionary societies at home. He said that no reasonable appeal for help was ever denied and right here he paid a deserving compliment to Rev. Daniel Rapalje, of this city, who was a missionary in China for several years. Mr. Eckerson said that today the natives among whom Mr. Rapalje labored still love him and he felt it a high honor to succeed such a missionary.

Mr. Eckerson told impressively of the last days of Miss Alice Duryea, a devoted missionary of the Reformed church in China for several years, and said that as a result of her work a number of native Chinamen had given their lives to Christ and his work in China at a great sacrifice. They realize that Miss Duryea died for them and they want to do something in return.

Referring to the missionaries representing the church in China, Mr. Eckerson spoke in the highest terms, adding that they represent the highest type of men and women to be found anywhere, and he emphasized the words of Mrs. Maynard that America must be saved for Christ that America must save China.

Mrs. Edward H. Maynard then closed the program and afternoon session with a short talk on "A Missionary Gospel," after which the convention adjourned.

WE ARRANGE LOANS

to the entire satisfaction of our customers and the RATE OF INTEREST charged is only SIX PER CENT. A YEAR. We also make a fair charge for services rendered in searching records, appraising security, etc. In addition to the privilege of making easy weekly or monthly payments, we also give a COPY of agreement, which shows amount advanced, number of payments, and discount.

HONORABLE DEALING and COURTEOUS TREATMENT.

HOUSEHOLD LOAN CO.,
148 E. FRONT ST., PLAINFIELD
NEW JERSEY.
Office Hours 9 a. m. to 6 p. m.
Telephone 726-J.

Murray, the Auctioneer

is now located at the old Auction Room Stand, 326 West Front St., near Grove. Household goods and merchandise of all kinds bought and sold. We also pack China and crate furniture and have good dry storage rooms at moderate charges.

Over 20 years experience in business and conducting sales.

ROBERT MURRAY,
Auctioneer and Appraiser.
326 West Front St. 'Phone 666

The Leading Auctioneers

WILLIAM A. SCHORR & CO.,

Also dealers in second hand furniture. We carry the largest and most complete stock in the city. If you have anything to sell send for us. If you need anything come and see us. Our goods are equal to new at half price. Stoves of all kinds.

120 MADISON AVENUE.
Jackson Bldg. 'Phone 1707-W.

REV. JUDSON CONKLIN ADDRESSES C.E. UNION

An address on "The Ideal Christian Endeavorer," by Rev. Judson Conklin, of Trenton, and the award of the Endeavor library and banner to the West End Tabernacle society for having the largest percentage of its members present, the entire membership, seventeen, being in attendance, were the features of the Endeavor mass meeting held at Trinity Reformed church last night. Nearly all of the societies of the local Endeavor Union, under whose auspices the meeting was held, were represented.

Frank Stewart, president of the local union, was in charge of the meeting and the devotional exercises were conducted by Rev. C. L. Goodrich, pastor of the Congregational church, after which Mr. Conklin was introduced and made an excellent address, basing his remarks on the text, "Love the Lord Thy God with all Thy Heart with all Thy Soul, with all Thy Mind, and with all Thy Strength." The speaker said that if the Endeavorers would do this they would be ideal Christians. He also urged the Endeavorers to love their neighbor as they would themselves.

The speaker said that what the churches need today is a spirit of good will on the part of its members. They should not stop at the monthly social of the Endeavor Society, but should at all times extend a strong and cordial welcome to everyone entering the house of worship. He deplored the absence of this spirit of warmth and brotherly love in the churches and declared that where God is forgotten, citizenship is at a low ebb. It was the belief of the speaker that one cannot be a good Christian without prayer, and if a Christian fails to pray he will soon lose his working power, faith and hope, and God would soon fade out of his life, leaving nothing but the husks to feed upon.

Mr. Conklin said that the Gospel is so simple that a child can understand it, yet it dumbfounds the higher critics, and he cautioned everyone present not to be afraid of the truth. He said that today there is too much talk and not enough practice on the part of Christians, and in closing made a strong appeal to the Endeavorers to live up to their Christian obligation.

The roll of societies was then called, and it was learned that the society from the West End Tabernacle had 100 per cent., the seventeen members being present. The society from the Temple Baptist church was second with 96 per cent. there being present fifty-three of the fifty-six members. Mr. Stewart then presented the society from the West End Tabernacle with the library and banner. They were received by Mrs. Miller, the president, who also made a few remarks concerning the recent convention at Atlantic City, which she attended as a delegate.

Cottage Prayer Meeting.

Netherwood Reformed church cottage prayer meeting will be held this evening at the home of Mrs. J. B. Patterson, 239 Netherwood avenue. The subject will be, "The Parable of the Unjust Steward."

Job printing. Satisfaction assured.

ROYAL BAKING POWDER

Absolutely Pure

Economizes Butter, Flour, Eggs; makes the food more appetizing and wholesome

The only Baking Powder made from Royal Grape Cream of Tartar

D.F. STARCK

General Auctioneer

(Successor to P. H. Latourette)

39 Somerset St., N. P.

Near Craig Place.

DEALER IN

Slightly used Furniture and Violins

'PHONE 873-R.

Watchung Express Co.
Incorporated.
120 Madison Ave. Tel. 1064-M-2
All Orders Promptly Attended To.

James J. & Chas. A. Higgins
UNDERTAKERS AND EMBALMERS
Announces the opening of their office at
332 PARK AVENUE, Cor. Fourth Street
TEL. CONNECTION—NIGHT AND DAY SERVICE
New Jersey and New York Licenses
Established in Elizabeth since 1865

T. A. MOORE
UNDERTAKER
Office and Residence,
612 East Sixth St. 'Phone 741-R.

Established 1872.
P. CASEY & SON.
UNDERTAKERS AND EMBALMERS
Office 116 Park Ave., Tel. 884-W. Res. 417 W. 3d St. Tel. 903-R. Office open day and night. N. Y. office 10 E. 22d St. Tel. 2094-Gramercy.

A. M. RUNYON & SON,
UNDERTAKERS
402 Park Avenue. Telephone No. 40, Office open day and night. Office of Hillside Cemetery. New York office—50 Great Jones St. Tel. call 3345-Spring. New York Embalmers License—1220. New York Registered Licensed Undertaker No. 315.

Chas. L. Stanley,
159 East Front St. 'Phone 928
Headquarters for choice cut Flowers and Potted Plants. Floral design work a specialty.
33,000 feet of glass. South Ave.

L. L. MANNING & SON.
STEAM GRANITE WORKS.
Corner Central Ave. and West Front St.
Opposite First Baptist Church

Classified Advertisements

REAL ESTATE WANTED.

CLIENT will pay up to $25,000 for fine residence, modern equipment; large plot, convenient to station; must be cheap at price; furnish photograph, detailed description. Allee Realty Co., 757 Fulton St., Brooklyn. 11 1 6

LARGE farm back of Watchung hills, high ground only; state full particulars; lowest price. Address Bona Fide, care Press. 11 1 3

LOST AND FOUND.

FRATERNITY pin found. Owner apply at Daily Press office and identify same.

HELP WANTED—FEMALE.

WANTED—A white cook who will do laundry work for two in family. Apply with references, 1406 Watchung avenue. 10 23 tf

WANTED—Saleladies over 16 years of age at Woolworth's 5 and 10c store. 10 30 6

EXPERIENCED nurse to care for small children. 243 Leland Ave. 10 30 3

PRESSERS WANTED, EXPERIENCED; ALSO LEARNERS TAKEN, LIGHT, CLEAN WORK. APPLY AT NAT LEVY & CO., SKIRT FACTORY. 11 1 tf

YOUNG woman wanted as cashier in restaurant. Timbo. 10 31 tf

WANTED—Refined ladies to sell high grade toilet articles on salary. Call after 5 o'clock, Mrs. Pomeroy, Queen City Hotel.

WANTED—Competent girl for general housework. Apply 45 Sandford avenue. 11 1 3

WANTED—A good cook, white, for family of two. Mrs. Atterbury, 315 West Seventh St. 11 1 3

WANTED—At Murray's Registry, 226 East Front street, 50 house girls, cooks, chambermaids and waitresses and a number of general houseworkers, with good references. 'Phone 666. 11 1 2

WANTED—Girl to assist with housework; can sleep home if preferred. 47 Craig place. 11 1 3

WANTED—Immediately, a competent woman for general housework; small family. 818 Webster place. 11 1 3

COOKS, waitresses, general houseworkers and nurse girls wanted at once. Call Mrs. Keller's agency, 22 Somerset place; 'Phone 1724. 10 11 1m

ROOMS AND BOARD.

FURNISHED rooms in private family; all improvements. 29 Vine street, North Plainfield. 9 13 tf

ONE pleasant room to let, roomer or light housekeeping; gas and bath. No. 124 Elmwood place. 10 9 tf

ATTRACTIVE apartments of two or three rooms, with private bath and table board. Apply Lena Hellstrom, 312 East Seventh street, Plainfield. N. J. 10 25 1m

FURNISHED ROOMS — Large, handsomely furnished room, private family; central. Address Refined Home, care Press. 11 1 3

ONE large room, with private bath; also one large room with bath on floor, to rent with board. Mrs. A. L. Waldorf, 134 Crescent Ave. 10 6 tf

FIRST-CLASS furnished room and board, in private family; references exchanged. No. 2 Washington avenue. 10 31 6

FURNISHED room, with or without board; all improvements. 'Phone 412-W. 40 Grove street. 9 14 tf

FURNISHED rooms, light and airy, in nice neighborhood; near centre of town. 225 East Fifth st. tf

HELP WANTED—MALE.

YOU are wanted for government job; $80 month. Send postal for list of positions open. Franklin Institute, Department 231-K, Rochester, N. Y. 10 30 2mo

BRIGHT young man wanted for men's furnishing department. Woodhull & Martin Co. 10 30 tf

WANTED—Boy, 16 years or older, for messenger. Apply Western Union Tel. Co. 11 1 3

WANTED—Young man to drive and take care of horse and make himself useful in store. Address Butcher, care Daily Press. 11 1 3

PLUMBERS and steam fitters' helpers wanted. Apply 187 North avenue. 10 31 tf

TWO experienced clerks wanted at once in a grocery; good wages; steady position. Address Clerks, care Daily Press. 10 26 6

WANTED—Good strong boy to work at steam fitting. Call 23 Vine St. 10 31 3

COFFEE

JAVA AND MOCHA
OLD GOVERNMENT JAVA AND MARACAIBO

FORMOSA OOLONG TEA

THE BEST THAT CAN BE HAD.

NEUMAN BROS.
GROCERS
Watchung Ave. and Fifth St. Telephone 760
Efficient and Rapid Delivery Service to All Parts of the City

REAL ESTATE FOR SALE.

FOR SALE—At Somerville, N. J., 9-room house, part improvements, barn and fine chicken houses; lot 100x500; 5 minutes from depot. J. V. E. Vanderhoof, care Woodhull & Martin Co. 4 7 tf

A BARGAIN in lots on Bergen, Halsey and McDowell streets, between Third and Fourth streets; cash or installments, title guaranteed. For full information call or write Armstrong Mulford Real Estate Agency, opposite depot. 9 27 tf

FOR SALE—Block of land in heart of South Plainfield; one minute to depot. Inquire of Chas. L. Moffett, attorney, Woodhull & Martin building, Plainfield, N. J. 9 20 tf

CHOICE LOT for sale—Berkley Ave., Netherwood; 95 ft. front by about 235 deep. R. I. Richardson, Westfield, N. J. Phone 66-J. 10 8 tf eod

FOR SALE—A few choice lots on Union street; the cheapest lots in Plainfield for the money. J. T. Vail. 7 19 tf

FOR SALE—Six-room house, corner Morris and Third streets; lot 100x105; terms to suit. Apply P. Frank Stone, 125 East Front street. 10 23 tf

FOR SALE—A vacant lot, reserved location and surroundings for building a good house on; $500; 40x174. J. H. D., care Daily Press. 10 31 2

FOR SALE—A new 2-family house on West Fifth street; rents for $38 per month; price $4,000 if sold at once. William Camp, real estate and fire insurance; 'Phone 1892-L. 10 28 6

HOUSE for sale on Clinton avenue, a few minutes to depot; 8 rooms, bath, all modern improvements; fine condition; a bargain. Apply to J. V. E. Vanderhoef, care Woodhull & Martin Co. 5 8 tf

FOR SALE—AUTOMOBILES.

1911 CADILLAC Thirtys for sale; tourings and demi tonneaus; owners have purchased new car; prices right. Detroit Cadillac Motor Car Co., 232 Halsey street, Newark, N. J. 'Phone 3240-Mkt. 10 20 1m

ELECTRIC rectifier for charging electric automobiles for sale cheap. Address, 1203 Putnam Ave. 8 21 tf

SITUATIONS WANTED—FEMALE.

WANTED—Fine laundry work; carefully and neatly done at home; reference given. 29 Vine street. 10 31 3

WHITE woman desires washing at home. Write "Washing," Daily Press. 11 1 3

POLISH girl wants position at general housework; Plainfield references. Call 619 South Second street. 11 1 2

WOMAN would like washing to do at home. 726 East Seventh street. 10 31 3

FOR SALE OR EXCHANGE.

NEW 8-room house, improvements, aside of main line trolley in Plainfield, exchange for small house or land. P. O. Box No. 131, Garwood, N. J. 10 4 1m

REAL ESTATE AGENTS.

REAL ESTATE for sale, rent and exchange. Insurance in strong companies at lowest rates; money loaned on real estate. Thickstun & Emmons, 197 North avenue. tf

HAVE some fine opportunities for homeseekers. Isaac Vail, 138 North avenue. 10 25 1m

THOSE desiring to own a farm should consult one who has been selling farms for years, and he is yours truly, William Henry Rogers, 136 Park avenue, Plainfield. tf

PIANOS AND ORGANS.

PIANOS—Great alteration sale of pianos. Entire stock must be sacrificed at once: Steinway, Chickering, and many other bargains; special 2 new uprights; regular $250, now $110; squares given away; don't delay; call while they last and save $100 to $200; every piano fully guaranteed; free tuning and delivery. Make your own terms; open evenings. New Jersey Piano Co., 315 West Front St. 10 3 tf

FOR RENT.

TO LET—Choice eight-room corner flat. Apply Alex Thorn, 15 Craig place. 7 6 tf

TO LET—A house of 6 rooms; all improvements; $30 per month. Seventh street and Monroe avenue. Frank Linke. 8 26 tf

HOUSES TO LET—145 West Second street, 14 rooms, all improvements; 248 East Fourth street; 250 East Fourth street, five rooms and store; 224 Monroe avenue; 207 Manson place; 741 West Third street, new apartment, 5 rooms, all improvements. Apply J. Sachar, 731 West Third St. 10 16 tf

TWO arpartments to let; all improvements. 227 West Front street. 9 25 tf

TO LET—Six-room house, with improvements. Thos. Callahan & Son, Richmond and Third Sts. 11 1 tf

FOR RENT—To small adult family, part double house in borough; all improvements. Apply 29 Craig place. 10 24 tf

TO LET—Flats, 232 Monroe avenue, all improvements; new house. Enquire 729 West Third St. 10 31 3

TO LET—On short or long lease, handsome residence, 16 rooms, all improvements; best residential section; furnished or unfurnished; will sell. Address W., care of Press. 10 28 6

5-ROOM flat to let; $14; Watchung avenue. Chas. Hand. 10 28 6

FOR RENT—Modern eight-room house, 1212 Martine avenue; $40 month. Inquire on premises. 10 30 tf

TO LET—2 houses, 6 and 7 rooms. Inquire 12 Regent street. 10 30 6

TO RENT—Three furnished rooms with or without board; all improvements. Mrs. H. Stoothoff, 113 Westervelt avenue, corner Jackson avenue. 10 30 6

TO LET—Six rooms; improvements. Inquire Leader Store, 223 West Front street. 10 19 1m

TO LET—Six-room house, part improvements; $15. Inquire 1092 Arlington avenue. 10 26 12

NEW houses to rent. Apply Cormick McDonough, 36 Fairview avenue or 222 Madison Ave. 10 14 tf

TO LET—Six-room house, Jackson and First street, Dunellen, N. J. $14. Apply Robert L. Pierce. 9 26 tf

FOUR and five room flats to let on Webster place, near Seventh street; latest sanitary improvements. Inquire John Dahl, 770 Woodland avenue. 10 5 tf

TO LET—Six-room house on Mountain avenue; all improvements. Apply James Moore, 222 Madison avenue, or 63 Summit Ave. 10 5 tf

FOR RENT—Four rooms, 44 Whitewood avenue. Owner, 671 West Fourth street; 'Phone 508-R. 10 11 tf

TO LET—Seven rooms, all improvements; hot water heat; $25. M. F. Gano, 142 North avenue. 4 24 tf

MONEY TO LOAN.

MONEY TO LOAN on bond and mortgage. Mulford, opposite depot. 12 28 tf

$9,000 TO LOAN on real estate, strictly on first mortgage at 5%. Address Mortgage Press office. 10 30 6

TITLES abstracted for purchasers of real estate and bond and mortgage loans. Chas. J. McNabb, 209 North avenue. 2 18 tf

MONEY TO LOAN on bond and mortgage. Charles L. Moffett, attorney, Woodhull & Martin building. tf

MONEY to loan on bond and mortgage. J. T. Vail. 4 9 tf

MORTGAGES placed on goo security. Francis J. Blatz, First National Bank Building. 8 21 tf

$25,000 TO LOAN at 5 per cent. in sums to suit, on good mortgages. Elston M. French, 171 North avenue. 9 19 tf

MONEY to loan on first bond and mortgage, in sums ranging from $1,000 to $5,000. J. V. E. Vanderhoef, care of Woodhull & Martin Co. tf

WANTED—MISCELLANEOUS.

WANTED—Well-made road wagon or runabout in good condition. Send description and state lowest price to B., care Press. 10 30 3

WANTED—To buy, a corn crib. Address Crib, care Press.

WANTED—To hire, horse and dump cart by the week; no driver. Address Cart, care Press. 10 30 3

WANTED—Child's tricycle; must be in good condition. Address Tricycle, care Press. 10 30 3

EMPLOYMENT AGENCY.

MURRAY'S Employment Registry, 226 E. Front street. Reliable help, moderate fees; temporary help at short notice. Near Y. W. C. A. Phone 666. 9 20 tf

NEW employment office, F. J. Skinner, 146 Central avenue, wants general houseworkers, cooks and waitresses. Register now. 'Phone 1933-w. 10 16 1m

EMPLOYMENT Agency, Mrs. Keller, 22 Somerset place, the oldest and most reliable (all nationalities). Phone 1724. 7 1 tf

FOR SALE.

FOR SALE—Lady's wheel, also handsome bookcase. 1035 Sherman avenue: 'Phone 111-J. 10 12 tf

FOR SALE—Fine gloves, all kinds, also heavy driving gloves and gauntlets, slightly damaged; short gloves at half price, including 500 pairs of long black gloves, 75c to $1.50 per pair. Plainfield Glove Store, 58 Somerset street, one and one-half blocks north of Front street. H. Texier, proprietor. 10 18 1m

FOR SALE—One set of brown fox furs, $7. Address Furs, care Press. 10 30 3

MANURE, sand and soil for sale. Fred Carter, 656 South Second St.; telephone 1788-W. 10 30 3

FOR SALE—One set single harness. Call 548 West Fifth St. 11 1 3

FOR SALE—Thoroughbred Buff Orpington Cockerels. 1037 Sherman avenue. 11 1 3

FOR SALE—Two horses. Inquire 33 Pearl street. 10 31 3

FOR SALE—Brand new Oliver typewriter; half price, $50. Harry Dreier, 263 West Front street. 10 30 3

LAUNDRY for sale at Dunellen. Address Box 26, Dunellen. 10 30 3

TWO hundred horse blankets; great bargains. L. M. French, 36 Somerset street. 10 31 3

FOR SALE—Two large handsome sword ferns; splendid condition. Address Cheap, care Press. 11 1 3

FINE lot of cotton and canvas gloves; prices from 10c to 25c a pair. Apply L. M. French, 36 Somerset St. 10 31 3

BARGAIN—Baker or Aubrey hammerless shotgun, 12-ga. Take Arlington trolley, 1402 South End Ave. 10 30 3

FOR SALE—Collapsible go-cart, $3.50; also a new stair carpet, $7.00. Address A. W., care Press. 10 30 3

FOR SALE—Motorcycle, in running order; price $40. 759 Midway avenue. 10 28 6

FOR SALE—Few sample overcoats at wholesale prices. 308 Watchung avenue, near Fourth St. 10 28 7

$150 BUYS very gentle bronco pony, harness and rig; trial allowed. 7 Ward street, New Brunswick. 10 20 tf

FOR SALE—A few Airedale puppies by prize winning stock. Parker's Dog Haven, Mountain avenue, near Leland avenue. 10 24 tf

OLD papers for sale; put up in packages of 100 copies for 10c. Apply at this office. tf

MISCELLANEOUS.

STORE your furniture with the Plainfield Storage Company; reasonable rates. Orders left for moving vans. Nagle's, Front and Grove Sts. 1 7 tf

MURRAY, the auctioneer, announces his large stock of goods at hand at his auction rooms, 326 West Front street, near Grove, formerly the Latourette store. Our three floor improvised space is full of as fine an assortment of second-hand goods that is in the city and the largest to select from and we share our profits with the buyers. We buy and sell everything in merchandise and household goods every day, so if you have anything to sell in good and clean condition, saleable, bring it or send us word. Books at 3c each, 2 for 5c; just look at them. Oil stoves, 75c, $1 and $1.50. Lamps at any price. Magazines 2c each, 6 for 5c. We want the room. Everything else at low prices. 11 1 2

WHILE cleaning furnace protect your hands with a pair of cotton gloves; hundreds of pairs to choose from. L. M. French, 36 Somerset St. 10 31 3

MUST be closed out at once owing to ill health. I will sell my monument head stones at cost; a large stock to select from. Townsend, Fourth and Richmond Sts. 10 30 6

MASQUERADE suits to hire. Call 175 East Front street. 10 30 3

THE EXCHANGE, No. 325 West Front street. Tel. 901-R. Largest display in furniture, rugs, bedding and general household goods in the city. Cash or liberal credit. An honest man's promise to pay—that is all we ask. 1 4 tf

HORSE CLIPPING while you wait, good work, terms reasonable; near old stand on Sycamore street, betwee Fourth and Fifth streets. Harry J. Brower. 10 19 12

MRS. BONIE—Imported gowns for all occasions; French model; reasonable price. Call 417 East Fifth street; 'Phone 607-R. 10 17 1m

CARPET and rug weaver. 738 East Seventh street, near Central St. 9 9 tf

PHOTOGRAPHING — Home portraiture. Wardner, 610 Division St.; 'Phone 100-W. 10 4 tf

RIDING lessons; fine saddle horses to hire; horses boarded; exchanged. Riding School, 775 Kensington avenue. 'Phone 194. 7 24 tf

H. H. BUTLER, D. V. S.—Pet animals a specialty. OFFICE AT GANDL'S Riding School, Kensington avenue, near Putnam. Telephone 194 (cut out for reference). 1 8 tf

NEWS OF THE WORLD FOR THE BUSY MAN

Stocks were strong in New York yesterday.

Canton and Shanghai reported unrest to be spreading.

In Hankow the fighting was heavy, rebel losses exceeding one thousand dead.

The Senate committee which is investigating Albany resumed its hearing in that city.

Reinforcements for the Italian army in Tripoli may increase that force to 100,000 by January 1.

Three more talesmen were needed to fill the jury box in the McNamara murder trial at the close of court.

The grand jury of Suffolk county, Mass., indicted the Rev. C. V. T. Richeson for the murder of Avis Linnell.

The Turkish War Minister partly confirmed the report that the Italians had been driven back into Tripoli City.

Great crowds again congregated along the Hudson River to witness the illumination of the fleet of warships.

The prosecution rested its case at the trial of W. J. Cummins, in New York, and the defence began this morning.

The Newspaper Publishers' Association and the Press Club, of New York, held special meetings on the death of Joseph Pulitzer.

The British Cabinet's first discussion of the Home Rule scheme revealed a subsidy of $75,000,000 or $100,000,000 might be necessary.

The State Commission on New Prisons, recently appointed by Governor Dix, organized at Albany with the choice of Joseph S. Scott as chairman.

The thirteenth gun fired in a salute to Governor Sanders by the Caddo Rifles, at Shreveport, La., exploded, killing a member of the National Guard.

Hope for the Manchu dynasty seemed gone; Peking dispatches stated; terror among the natives in that city spread, massacres being feared by both sides.

Professor John Montgomery, of Santa Clara College, Cal., inventor of an aeroplane glider, was killed while experimenting with his airship near Evergreen, Cal.

Pittsburgh gave President Taft the greatest reception of his trip, the crowds which welcomed him being estimated at 250,000 persons; he reviewed a parade of river craft.

The New York State Civil Service Commission heard reasons advanced at a public hearing for reversing its action in exempting factory supervisors from the competitive class.

The stockholders of the Alabama Consolidated Coal and Iron Company adjourned their Baltimore meeting without final action on the proposed merger with the Southern Iron and Steel Company.

The United States Steel Corporation declared the usual quarterly dividends on common and preferred stocks; it was said no definite action was taken at the directors' meeting regarding the dissolution suit.

Edward F. Goltra, a friend of Woodrow Wilson, Governor of New Jersey, was elected a member of the Democratic National Committee from Minnesota, defeating E. G. Mitchell, who was supported by ex-Governor Folk.

The contest over the will of Clarence F. Glover, the murdered laundryman, of Waltham, Mass., was settled at Cambridge, Mass., through a private arrangement between the widow and the five brothers of her husband.

The candidates for the county offices on the Tammany ticket in New York were formally notified of their nomination; it was said Tammany Hall had become suddenly aware that its ticket was in great danger of defeat.

Attorney General Wickersham, in an oral argument, maintained the contentions set forth in the government's answer to the Tobacco plan; which was defended by Ledyard and Nicoll, with Choate as spokesman for the bondholders.

The District Attorneys of Queens and New York counties agreed to cooperate in presenting the Democratic judiciary scandal to a justice of the Supreme Court in Queens tomorrow, and among those subpoenaed were McCooey and Cassidy, Democratic leaders in Kings and Queens.

Auto Truck Destroyed.

An auto truck of the Imperial Tea Company, of New Brunswick, was destroyed near Riverside Park on the road to Bound Brook, Monday night. Adolph Hanauer, manager of the concern, who was driving, had some trouble with the carbureter. He got out to investigate when there was a gasoline explosion caused by a back fire in the carbureter and the machine burned.

The Hamilton Five, of Union Hill, N. J., a first-class traveling football team, would like to arrange a few more games, with first-class teams wishing to book a good attraction. Managers wishing to book the Hamiltons kindly write stating inducements to the manager, William Weyland, 110 Blum street, Union Hill, N. J.

Square Pot FURNACES Heat all Through The House

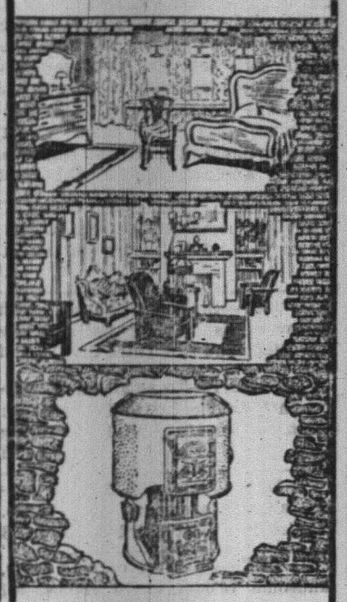

Not a thing but smoke goes out the chimney—and fresh, pure, warm air penetrates every part of the house. There is no waste and no dirt. Square Pot Furnaces are clean, healthful and economical because they are equipped with the

Square Fire Pot

The solution of all heating problems. They prevent ashes from clogging—they do not permit foul air to enter and they increase the effecative radiating area 15%—think what this means on the year's coal bill. The square firepot is the greatest advancement in furnace building for years. It is patented and used exclusively in Square Pot Furnaces. Ask your dealer, he'll show you why.

BOYNTON FURNACE CO.
37th St., near Broadway, New York

Sale of Lands for Unpaid Taxes.

Public notice is hereby given by John Z. Hatfield, collector of the Township of Fanwood, County of Union, N. J., that he will sell at public sale all the lands, tenements, hereditaments and real estate hereinafter mentioned, for the shortest term for which any person or persons will agree to take the same and pay the tax lien thereon, including interest and cost of sale. The said sale will take place at the town rooms in Scotch Plains, N. J.,

On Wednesday, November 15, 1911, at 2 o'Clock P. M.

The said lands, tenements, hereditaments and real estate so to be sold and the names of the persons against whom the said taxes have been laid on account of the same, and the amount of taxes laid on account of each parcel are as follows, viz.:

Brown, Mrs. Harriett—Block 8, Lots No. 67-68-69-70, Stanberry Tract	$ 4.86
Bailey, Preston B.—Lots No. 75-76-77-88-89-90, Westfield Heights	4.05
Bundy, Solomon—Block 23, Lots 37-38, N. Y. Suburban Land Map	1.45
Coddington, Franklyn—Dog Corner Hotel	19.44
Cornwell, A. G.—Block 7, Lots 6-7, N. Y. Suburban Land Map	2.90
Day, Mrs. W. H.—House and Lot, Big Woods	.81
Drier, Samuel—2½ acres, Westfield Avenue	16.20
Goodman, Est. J. E.—House, 89 acres, Ash Brook	141.15
Gobitoso, Genara—Block 23, Lots 20-23, N. Y. Suburban Land Map	3.24
Harris, Saunders—Harris, Samuel—Lots 93-94-95-96-97, Westfield Heights	5.67
Hosner, Louis H.—3 acres, Terrill Road	2.18
Hosner, Louis H.—5 acres Terrill Road	3.63
Jackson, Rev. E. E.—Lots 9-10, Vorhees Tract	.81
Jetter, Robert—Lots 91-92, Westfield Heights	1.62
Jones, Sarah—Lot 125, Golf Park	.81
Kane, Alex—1 lot, Morse Road	1.62
McVicker, Est. Mrs.—9 acres, Ash Swamp; 1908-1909-1910	6.35
McKenna, G.—Block 7, Lots No. 40-41, N. Y. Suburban Land Map	1.62
Phillips, Mary—Lots No. 122-123-124, Golf Park	1.62
Powell, William—Lots No. 36-37, Golf Park	1.21
Rockford, Richard—Block 10, Lots 8-9, N. Y. Suburban Land Map	1.62
Scherrer, Mary—House and Lot, Cecilia Place	25.92
Tougay, Stephen—1 lot, Radley Road	3.63
Whiting, Jas. D.—1 lot, Vorhees Tract	.81
Josephine Zimmerman—Block 6, 2 lots, East Second St., Balance	2.05

Scotch Plains, N. J., October 10, 1911.

JOHN Z. HATFIELD,
Collector Fanwood Township.
10 11 4 oaw-w

J. HIMMELFARB

Ladies' Tailor and Dressmaker

begs to announce that he has reopened his establishment at

Nos. 309-311 New St., near Truell Court,

where he will be pleased to meet and serve his former customers and the general public. Prices reasonable. Workmanship guaranteed. Telephone connection.

I. GOLDBERG.

Tel. 1512-L. 510 Watchung Ave.
EXPERT LADIES' TAILOR.
Perfect fitting and good workmanship guaranteed.
Special prices on Linen Suits for this season. 5 10 tf m-w

Parquet and Hardwood Floors.

Old Floors Refinished
GEO. E. WATT
150 North Ave. Tel. 333-w

BAMBERGER'S

THE ALWAYS BUSY STORE
MARKET & HALSEY STS.

Those $1.59 Shoes

"How can you sell such shoes as these for $1.59?" said an amazed customer yesterday. "I shall certainly help myself to four or five pairs." Plenty of sizes and widths for tomorrow's selling. Hand sewed welted soles. Lace and button. Patent colt and gun metal calf. Cloth or kid tops. Also high grade sample shoes in sizes 3½ and 4 only. Arranged according to size on separate tables. Extra salespeople. $2.00, $2.50 and $3.00 values—

$1.59

L. BAMBERGER & CO.

NEWARK N.J.

D. FOSTER UPDIKE'S AMUSEMENTS ARE SOMEWHAT DIFFERENT

THE FOLLOWING IS A COPY OF LETTERS WRITTEN TO HIS OLD CREDITORS. IT MAY SHOW A REASON FOR SOME KNOCKING:

October 28, 1911.

Dear Sir:—

Enclosed find deed to lots at Uptodate. The price of these lots is $25.00 each, and I expect to increase it soon. I give this deed to take the place of the money I owed you before a certain lawyer in this town, by his ugliness, compelled me to go through bankruptcy.

It helps wind up for me an indebtedness that I had when I came to Plainfield of about $10,000, and got it down to about $1,000.00 when I took this bankruptcy procedure. I held out, by the way, until a constable was brought to my door so drunk that it took two lawyers to bring him. I thought if the city would allow such business it was up to me to do as I did on account of the injustice to my wife, and I am not sorry that I did it.

The price of these lots is such that you are getting interest on your money. I will be pleased to do what I can to sell them for you, and in fact if good fortune should overtake me, I will buy them myself.

Very truly yours,
D. FOSTER UPDIKE.
Per B.

DFU MC

MY TIME IS YOURS

211 NORTH AVENUE. 'PHONE 1907.

8x10 Enlargements

(Made from any size negative)

Mounted or Matted, and Framed 12x14, complete for

$1.00

French Plate Glass of the finest quality used in every Frame from the cheapest to the most expensive.

A large Assortment of Oval Wood and Metal Frames carried in stock; all sizes.

Paul R. Collier

105 E. Front St. Opposite Park Ave.
2nd Floor

GO TO

GEORGE A. SCHEELEIN & CO.'S

for Fresh Jersey Meats and Poultry; also Fresh Jersey Vegetables. Extra Low Prices for Cash.

104 North Av., cor. Park. Tel. 463-R

TRY A PRESS WANT AD.

New Jersey Central

TRAINS LEAVE PLAINFIELD.

For New York—2.10, 5.41, 5.41, 5.36, 6.00, 6.27, 6.55, 7.25, 7.27, 7.45, 7.46, 7.55, 7.59, 8.12, 8.30, 8.36, 8.43, 9.29, 9.59, 10.11, 11.00, 11.52 a. m., 12.00, 12.36, 1.11, 1.25, 2.32, 3.11, 3.48, 4.12, 4.40, 5.45, 6.29, 6.40, 7.10, 7.23, 8.27, 9.27, 9.30, 10.15, 10.35, 11.28 p. m. Sunday—2.10, 5.41, 5.41, 7.23, 7.58, 8.52, 9.40, 9.42, 10.37, 11.53 a. m., 12.40, 1.11, 1.20, 2.01, 2.41, 3.11, 3.24, 4.29, 5.41, 6.35, 6.48, 8.13, 8.27, 8.35, 9.42, 10.35, 10.38 p. m.

For Newark—5.36, 6.27, (7.05 through train to Newark) 7.44, 8.36, 9.29, 10.11, 11.00 a. m., 12.00, 12.36, 1.25, 2.32, 3.11, 4.12, 4.40, 5.45, 6.29, 7.33, 8.27, 9.30, 10.36 p. m. Sunday—7.23, 8.52, 9.34, 10.37 a. m., 12.40, 1.20, 2.41, 3.24, 4.29, 5.41, 6.48, 8.13, 8.35, 9.42, 10.36 p. m.

For Easton Bethlehem, Allentown and Mauch Chunk—5.18, *8.17, 9.43, 11.19 a. m., 2.00, 5.21, xx5.43, (6.58 p. m. Easton only). Sunday—5.45, 10.26 a. m., 1.58, xx5.43, 7.06 p. m.

For Wilkes-Barre and Scranton—5.18, 9.43 a. m., 5.43 p. m. Sunday—5.45, 10.26 a. m., 5.43 p. m.

For Long Branch and Asbury Park, etc.—3.41, 5.12, 11.00 a. m., (12.36 Saturdays only), 4.40, 6.29, 8.27, 11.28 p. m. Sunday—3.41, 4.12, 8.52 a. m., 2.01, 3.24, 8.13 p. m.

For Lakewood and Atlantic City—3.41, 3.11, *6.29 p. m., Lakewood only. Sunday—(7.58 Lakewood only), 9.42 a. m., 2.01 p. m.

For Philadelphia—7.03, 7.39, 8.45, 9.03, 10.43, 11.43 a. m., 12.42, 2.17, 2.47, 5.13, 6.44, 7.42, 8.47, 9.46, 10.48 p. m., 1.20 a. m. Sunday—8.45, 9.56, 10.43, 11.42 a. m., 12.42, 1.44, 2.45, 3.42, 4.38, 4.55, 6.38, 6.44, 7.42, 8.47, 9.46, 10.54, 11.54 p. m., 1.20 a. m.

For Baltimore and Washington. Daily—8.45, 10.43 a. m., 12.42, 2.45, 6.44, 7.42 p. m.

*Saturdays only.
xxExcept Easton and Bethlehem.
*Except Mauch Chunk.

W. G. BESLER, Vice-Pres. & Gen. Mgr. W. C. HOPE, G. P. A.
9 30 11

Arrival and Departure of Mails.

Plainfield Postoffice.

NEW YORK MAILS. Arrive—6.30, 8.00, 8.40, 11.45 a. m., 1.30, 3.30, 5.00, 6.30, 8.30 p. m., 12 midnight. Close—6.30, 8.00, 9.00, 10.30 a. m., 12.10, 2.00, 3.50, 6.00, 7.10, 7.45, 9.00 p. m.

SOMERVILLE AND EASTON. Arrive—9.40, 10.00 a. m., 12.20, 3.15, and 7.00 p. m. Close—8.00, 9.00 a. m., 12.35, 1.30, 4.30, 6.00 p. m.

PHILADELPHIA—Direct. Arrive—6.30, 8.00, 8.45, 11.45 a. m., 12.20, 2.30, 7.00 p. m. Close—6.30, 11.30 a. m., 12.35, 3.00, 3.50, 6.50, 9.00 p. m.

THROUGH FAST MAIL FOR EAST. Close—12.10, 3.50, 7.10 p. m.

DIRECT THROUGH FAST MAIL FOR WEST. Close—6.30, 11.30 a. m., 1.30, 5.00 and 9.00 p. m.

DIRECT SOUTHERN MAILS. Close—6.30 a. m., 12.35, 3.50, 6.50 and 9 p. m.

PENNSYLVANIA, West of Easton. Close—6.30 a. m., 1.30, 7.45 p. m.

ELIZABETH—Direct. Arrive—8.00, 8.40, a. m., 1.30, 2.30, 5.30 p. m. Close—8.00, 9.00, 10.30 a. m., 12.10, 2.00, 6.00, 8.00 p. m.

NEWARK—Direct. Arrive—8.00, 8.40 a. m., 7.30, 2.30, 5.30 p. m. Close—6.30, 8.00, 9.00, 10.30 a. m., 12.10, 3.00, 3.50, 5.30, 6.00, 9.00 p. m.

WATCHUNG. Arrive—1.00, 6.45 p. m. Close—9.00 a. m., 5.30 p. m.

WARRENVILLE. Arrive—1.00 p. m. Close—9.00 a. m.

SUNDAY MAILS. Office open from 9.30 to 10.30 a. m.
Mail closes at 6.15 p. m.

W. H. BIRD, P. M.

FRANK NEIDIG'S

LINCOLN MEAT MARKET
OYSTERS R in Season.
Fine Meats of all Kinds
94 Somerset St.
Telephone 781.

Hodge's Pharmacy.

Y. M. C. A. Building.
BELLE MEAD SWEETS.
Telephone 62.

VAIL BROS.

Plumbing, Tinning and Heating.
Satisfaction Guaranteed.
General Repairing a Specialty.
Night service promptly attended to.
Phone 1067-W. 123 Duer St.

CHAS. KEIDERLING

FURNITURE PACKER.
Furniture, Trunks, Pictures China, Glass and Bric-a-Brac Packed and Crated for Storage and Shipping. Storage Rooms to Let.
Tel. 559-J 540 E. Front St.

JOHN WINZENRIED'S
Storage Warehouse

816-818 WEST FRONT ST.
Separate Rooms—Clean and Dry.
Furniture removed with care.
Tel. 649-R Residence 819 Lee place.

Central R. R. News Stands.

You can get it at the C. R. R. News Stands, both depots. Plainfield Daily Press and Elizabeth Journal on sale at both stands. Philadelphia Morning, Evening and Sunday Papers. Largest assortment of Magazines and Weekly Papers in the city. Back numbers procured. Brooklyn Papers, English Publications. Daily and Sunday Papers delivered. Orders left at stand receive prompt attention. Open Sundays.

McCULLOJGH'S STEAM MILL.

21 Steiner Place, North Plainfield, N. J.
R. H. McCULLOUGH, Prop.
Sash, Blinds, Doors, Mouldings, Scroll Sawing, Turning, etc.
Estimates cheerfully furnished.

Leland Manning

MASON AND BUILDER.
Estimates Furnished.
Jobbing a Specialty.
1120 Myrtle Avenue. Tel. 847-J.

E. B. MAYNARD'S

Tonsorial Parlors. Electrical Massage for Face and Hair. First-class Work. Children's Hair Cutting a Specialty.
Tel. No. 734-R. 141 NORTH AVENUE.

ON YOUR WAY

to the station stop and see ALEX STILLS the Barber, who has opened an up-to date shop on Depot Park, near Eastbound Station. Special attention to children. 'Phone 322-J.

COAL DEALERS.

JOS. HARRIGAN

Old Company's Lehigh Coal
Boulets prepared Anthracite Coal
$5.00 per ton.
929 South Avenue
Telephone 198.

WALTER TEMPLE

Successor to Rheaume.
COAL
OFFICE AND YARD.
674 South Second St. Tel. 281

TenEyck & Harris,

Dealers in
LEHIGH VALLEY COAL
Office Rowley's Drug Store, 218 W. Front St. Tel. 2081-J-2

GEO. O. STEVENS COAL 747 WEST FRONT ST.

R. L. CLINE

(Successor to C. H. Rugg & Co.)
BEST QUALITY LEHIGH COAL
Yard and office 427 W. 3d St. Tel. 93

TenEyck & Kelley COAL

741 SOUTH AVE. Tel. 1155

N. Meyers & Sons

BEST LEHIGH COAL
Office, 121 Watchung Ave. Tel. 1152-W
Yard, Washington and East Fourth Streets. Tel. 607-L

Richard Parrott, Jr.

BEST GRADE OF LEHIGH
COAL
'Phone 1569. 686 South Second St.

WALKS

We Construct Them
Trap Rock, Cement
Experience
R. G. BUSH
Tel. Con. 743-5 South Ave

W. W. WARNOCK'S New Bakery

Cor. North and Park Aves.
HOME-MADE BREAD, ROLLS, BISCUITS, DELICIOUS PIES, FANCY CAKES AND SPECIALTIES.
Telephone 209 10-3-1mo

Auto Tires TIRES Auto Tires

We have all kinds of
AUTO AND CARRIAGE TIRES.
Also our stock of Auto Supplies is complete and the prices are right.
Plainfield Auto Tire Co.
407 WATCHUNG AVENUE.
Telephone 316-W.

SMALLEY BROS

147 North Avenue.
BUTCHERS
CHOICE MEATS
GAME IN SEASON.
ROASTING AND BROILING CHICKENS A SPECIALTY.
BERKSHIRE SAUSAGE (none better.)
Orders called for and delivered.
Telephone 88-A.

J. C. POPE & CO.,

INSURANCE AGENTS
110 E. Front St. Plainfield, N. J.

PLAINFIELD WINDOW CLEANING CO.

M. MERSTRICH, Prop.
Stores, Offices, Private Residences, New Buildings Cleansed, Scrubbed and Oiled. Office, 145 East Front Street. Tel. 864-J.

JOHN WIRTH

(Successor to Henry Liefke)
BAKERY AND CONFECTIONERY
201-203 West Front St. Tel. 728
Orders delivered at short notice.

THIEVES AT POSTOFFICE AND DEPOT, MURRAY HILL.

Murray Hill, Nov. 1.—The railroad station and the postoffice were both broken into Monday night. From the depot the thieves took several dollars which was in the telephone slot machine, but at the postoffice their efforts were unrewarded. This was the third time the station had been entered by thieves within a year, while at the postoffice it was the second attempt within the last twelve months.

The cash drawer at the depot was pried open, but the agent, E. H. Alpaugh, had taken the day's receipts home when he closed the place for the night. On entering the building yesterday morning he found the drawer broke open and tickets scattered about the floor.

Mrs. Elizabeth M. Rusk is the postmistress, and, like Mr. Alpaugh, she had also taken home the postal receipts. Yesterday morning she found the floor of the office littered with stamps and letters, but so far as she could learn nothing was taken. Entrance to both places was gained by prying open windows.

ALIMONY CLAIM PUT AHEAD OF CREDITORS.

Trenton, Nov. 1.—An order for $20 a week alimony and $200 counsel fees has been allowed Mrs. Clara B. Taylor in her suit against her husband, William Taylor, of the Taylor Provision Company. Vice-Chancellor Walker allowed the order after ascertaining that Taylor got a salary of $60 per week and large dividends.

It was pointed out that Taylor owed much money, but the court decided that the wife came before the creditors.

CALL OFF CARD PARTY BECAUSE OF JURY'S BAN.

Roselle, Nov. 1.—Because of the ban put on this kind of entertainment by the Union County Grand Jury, a euchre party which was being arranged by St. Joseph's Catholic church has been abandoned.

Recently the jury inveighed against the practise of churches giving euchre parties with prizes as the attraction, as a tendency to bring about gambling.

CIVIL SERVICE "EXAMS."

Trenton, Nov. 1.—Dates of several additional examinations to be conducted by the Civil Service Commission has recently been announced. There will be a general examination Monday, December 11, for second-grade male stenographers. Ten days later examinations will be held for the position of chemist in the division of sewage and water supplies of the State Board of Health. The salary will be fixed at from $1,000 to $1,200.

On the same day examinations will be held in Trenton for court interpreters for Mercer county. There are two positions to be filled, one for interpreter of Italian and the other in the Polish and Slavic languages. Rev. Vincent Serafini is the present Italian interpreter and Bernard Cohen, who speaks six languages, attends to Polish and Slavic cases. The salary of each position will be $1,092 instead of the per diem of $5 now allowed.

STRICKEN WITH GENEROSITY.

A Scotsman brought his entire family of seven to visit a relative in London. They were entertained in a manner that left nothing to be asked for two weeks—theatres, suppers, cab rides about the city, excursions into the country. The whole time McPherson never put his hand in his pocket to pay for a thing.

When the family was going home the Londoner and his cousin went into the buffet for a final glass. From force of habit he groped for his wallet, but Sandy gripped his arm.

"Na, na!" said he. "Ye've been verra gude to me an' mine this fortnicht past. Mon, we'll hae a toss for this lasht wee nipple!"—Success Magazine.

Relic of the Stone Age.

"Professor Blinker is getting more absent-minded every day."

"What's his latest break?"

"Why, his oldest daughter is just out of cooking school, you know, and he's been showing his class a crullet she made. He told them it was proof of the fact that the men of the stone age played the game of ring toss."—Cleveland Plain Dealer.

Made It a Private Wire.

"Why can't I get my number?" demanded a prominent citizen of Painted Post.

"Line's busy," replied the telephone girl.

"I don't believe it."

"Well, it's so just the same. Some cowboys have borrowed it to hang a horsethief with."—Louisville Courier-Journal.

TIMBOS Stock for Smokers

Romeo and Juliets, La Carolines, Bocky's, Manuel Garcias, Acker Merrails & Condit's La Elegancias, and a fine line of New York and Tampe makes. Fancy Smokers' Articles.

133-135 NORTH AVENUE.

BURNING DAYLIGHT

By JACK LONDON

Author of "The Call of the Wild," "White Fang," "Martin Eden," etc.

Illustrations by Dearborn Melvill

(Copyright, 1910, by the New York Herald Co.)
(Copyright, 1910, by the MacMillan Company.)

In the weeks that followed, Daylight was a busy man. It meant quick work on a colossal scale, for Oakland and the adjacent country was not slow to feel the tremendous buying. But Daylight had the ready cash and it had always been his policy to strike quickly. Before the others could get the warning of the boom, he quietly accomplished many things. At the same time that his agents were purchasing corner lots and entire blocks in the heart of the business section and the waste lands for factory sites, Daylight was rushing franchises through the city council, capturing the two exhausted water companies and the eight or nine independent street railways, and getting his grip on the Oakland Creek and the bay tide-lands for his dock system. The tide-lands had been in litigation for years, and he took the bull by the horns—buying out the private owners and at the same time leasing from the city fathers. By the time that Oakland was aroused by this unprecedented activity in every direction and was questioning excitedly the meaning of it, Daylight secretly bought the chief Republican newspaper and the chief Democratic organ, and moved boldly into his new offices. Of necessity, they were on a large scale, occupying four floors of the only modern office building in the town—the only building that wouldn't be torn down later on, as Daylight put it. There was department after department, a score of them, and hundreds of clerks and stenographers. As he told Dede:—

"I've got more companies than you can shake a stick at. There's the Alameda & Contra Costa Land Syndicate, the Consolidated Street Railways, the Yerba Buena Ferry Company, the United Water Company, the Piedmont Realty Company, the Fairview and Portola Hotel Company, and half a dozen more that I've got to refer to a notebook to remember. There's the Piedmont Laundry Farm, and Redwood Consolidated Quarries. Starting in with our quarry, I just kept a-going till I got them all. And there's the ship-building company I ain't got a name for yet. Seeing as I had to have ferry-boats, I decided to build them myself. They'll be done by the time the pier is ready for them."

For months Daylight was buried in work. The outlay was terrific, and there was nothing coming in. Beyond a general rise in land values, Oakland had not acknowledged his irruption on the financial scene. The city was waiting for him to show what he was going to do, and he lost no time about it. The best skilled brains on the market were hired by him for the different branches of the work. Initial mistakes he had no patience with, and he was determined to start right, as when he engaged Wilkinson, almost doubling his big salary, and brought him out from Chicago to take charge of the street railway organization. Night and day the road gangs toiled on the streets. And night and day pile-drivers hammered the big piles down into the mud of San Francisco Bay. The pier was to be three miles long, and the Berkeley hills were denuded of whole groves of mature eucalyptus for the piling.

At the same time that his electric roads were building out through the hills, the hay-fields were being surveyed and broken up into city squares, with here and there, according to best modern methods, winding boulevards and strips of park. Broad streets, well graded, were made, with sewers and water-pipes ready laid, and macadamized from his own quarries. Cement sidewalks were also laid, so that all the purchaser had to do was to select his lot and architect and start building. The quick service of Daylight's new electric roads into Oakland made this big district immediately accessible, and long before the ferry system was in operation hundreds of residences were going up. The profit on this land was enormous. In a day, his onslaught of wealth had turned open farming country into one of the best residential districts of the city.

But this money that flowed in upon him was immediately poured back into his other investments. The need for electric cars was so great that he installed his own shops for building them. But no matter what pressure was on Daylight, his Sundays he reserved for his riding in the hills. It was not the rainy winter weather, however, that brought these rides with Dede to an end. One Saturday afternoon in the office she told him not to expect to meet her next day, and, when he pressed for an explanation—

"I've sold Mab."

Daylight was speechless for the moment. Her act meant one of so many serious things that he couldn't classify it. It smacked almost of treachery. She might have met with financial disaster. It might be her way of letting him know she had seen enough of him. Or . . .

"What's the matter?" he managed to ask.

"I couldn't afford to keep her with hay forty-five dollars a ton," Dede answered. "My brother's expenses have been higher, as well, and I was driven to the conclusion that since I could not afford both, I'd better let the mare go and keep the brother."

"Who bought her?" he asked.

Dede's eyes flashed in the way long since familiar to him when she was angry.

"Don't you dare buy her back for me," she cried. "And don't deny that that was what you had in mind."

"I wish you would reconsider, Miss Mason," he said softly. "Not alone for the mare's sake, but for my sake. Money don't cut any ice in this. For me to buy that mare wouldn't mean as much as it does to most men to send a bouquet of flowers or a box of candy to a young lady. There's nobody I feel chummy with except you, and you know how little we've chummed—once a week, if it didn't rain, on Sunday. I've grown kind of to depend on you. If you'd just let me buy her back—"

"No, no; I tell you no." Dede arose impatiently, but her eyes were moist with the momery of her pet. "Please

"If You'd Just Let Me Buy Her Back."

don't mention her to me again. If you think it was easy to part with her, you are mistaken. But I've seen the last of her, and I want to forget her."

Daylight made no answer, and the door closed behind her.

Half an hour later he was conferring with Jones, an erstwhile elevator boy and rabid proletarian whom Daylight long before had grubstaked to literature for a year. The resulting novel had been a failure. Editors and publishers would not look at it, and Daylight was now using the disgruntled author in a little private secret service system he had been compelled to establish for himself. Jones, who affected to be surprised at nothing after his crushing experience, betrayed no surprise now when the task was given him to locate the purchaser of a certain sorrel mare.

"How high shall I pay for her?" he asked.

"Any price. You've got to get her, that's the point. Drive a sharp bargain so as not to excite suspicion, but get her. Then you deliver her to that address up in Sonoma County. The man's the caretaker on a little ranch I have there. Tell him he's to take whacking good care of her. And after that forget all about it. Don't tell me the name of the man you buy her from. Don't tell me anything about it except that you've got her and delivered her. Savvee?"

But the week had not passed, when Daylight noted the flash in Dede's eyes that boded trouble.

"Something's gone wrong—what is it?" he said boldly.

"Mab," she said. "The man who bought her has sold her already. If I thought you had anything to do with it—"

"I don't even know who you sold her to," was Daylight's answer. "And what's more, I'm not bothering my head about her. She was your mare, and it's none of my business what you did with her. You haven't got her, that's sure, and worse luck. And now, while we're on touchy subjects, I'm going to open another one with you. And you needn't get touchy about it, for it's not really your business at all. It's about that brother of yours. He needs more than you can do for him. Selling that mare of yours won't send him to Germany. And that's what his own doctors say he needs—that crack German specialist who rips a man's bones and muscles into pulp and then moulds them all over again. Well, I want to send him to Germany and give that crack a flutter, that's all."

"If it were only possible!" she said, half breathlessly, and wholly without anger. "Only it isn't, and you know it isn't. I can't accept money from you—"

"Now look here, Miss Mason. You've got to get some foolish notions out of your head. This money notion is one of the funniest things I've seen. Suppose you was falling over a cliff, wouldn't it be all right for me to reach out and catch you by the arm? Sure it would. You're standing in your brother's way. No matter what notions you've got in your head, you've got to get out of the way and give him a chance. Will you let me go and see him and talk it over with him? I'll make it a hard and fast business proposition. I'll stake him to get well, and that's all, and charge him interest."

She visibly hesitated.

"And just remember one thing, Miss Mason: it's his leg, not yours."

Still she refrained from giving her answer, and Daylight went on strengthening his position.

"And remember, I go over to see him alone. He's a man, and I can deal with him better without womenfolks around. I'll go over tomorrow afternoon."

CHAPTER XVII.

For six weeks hand-running Daylight had seen nothing of Dede except in the office, and there he resolutely refrained from making approaches. But by the seventh Sunday his hunger for her overmastered him. It was a stormy day. A heavy southeast gale was blowing, and squall after squall of rain and wind swept over the city. He could not take his mind off of her, and a persistent picture came to him of her sitting by a window and sewing feminine fripperies of some sort. When the time came for his pre-luncheon cocktail to be served to him in his rooms, he did not take it. Filled with a daring determination, he glanced at his note-book for Dede's telephone number, and called for the switch.

At first it was the landlady's daughter who was raised, but in a minute he heard the voice he had been hungry to hear.

"I just wanted to tell you that I'm coming out to see you," he said. I didn't want to break in on you without warning, that was all."

"Has something happened?" came her voice.

"I'll tell you when I get there," he evaded.

She came herself to the door to receive him and shake hands with him. He hung his mackintosh and hat on the rack in the comfortable hall and turned to her for direction.

"They are busy in there," she said, indicating the parlor, from which came the boisterous voices of young people, and through the open door of which he could see several college youths. "So you will have to come into my rooms."

She led the way through the door opening out of the hall to the right, and, once inside, he stood awkwardly rooted to the floor, gazing about him and at her and all the time trying not to gaze. In his perturbation he failed to hear and see her invitation to a seat.

"Won't you sit down?" she repeated.

"Look here," he said, in a voice that shook with passion, "there's one thing I won't do, and that's propose to you in the office. That's why I'm here. Dede Mason, I want you, I just want you."

So precipitate was he, that she had barely time to cry out her involuntary alarm and to step back, at the same time catching one of his hands as he attempted to gather her into his arms.

"Oh, I know I'm a sure enough fool," he said. "I—I guess I'll sit down. Don't be scairt, Miss Mason. I'm not real dangerous."

"I'm not afraid," she answered, with a smile, slipping down herself into a chair.

"It's funny," Daylight sighed, almost with regret; "here I am, strong enough to bend you around and tie knots in you. Here I am, used to having my will with man, beast or anything. And here I am sitting in this chair, as weak and helpless as a little lamb. You sure take the starch out of me."

"I—I wish you hadn't asked," she said softly.

"Mebbe it's best you should know a few things before you give me an answer," he went on, ignoring the fact that the answer had already been given. "I never went after a woman before in my life, all reports to the contrary notwithstanding. The stuff you read about me in the papers and books, about me being a lady-killer, is all wrong. There's not an iota of truth in it. I guess I've done more than my share of card-playing and whisky-drinking, but women I've let alone. There was a woman that killed herself, but I didn't know she wanted me that bad or else I'd have married her—not for love, but to keep her from killing herself. She was the best of the boiling, but I never gave her any encouragement. I'm telling you all this because you've read about it, and I want you to get it straight from me."

(To Be Continued.)

Big Sales

You've heard of the Department of Agriculture?
They test food values.
Read Bulletin No. 142.
It says white flour has more available protein (energy) than any other single ration.
Washburn-Crosby's GOLD MEDAL FLOUR —Is the best white flour.
ALL GROCERS SELLING—BUY *NOW*

GOLD MEDAL FLOUR

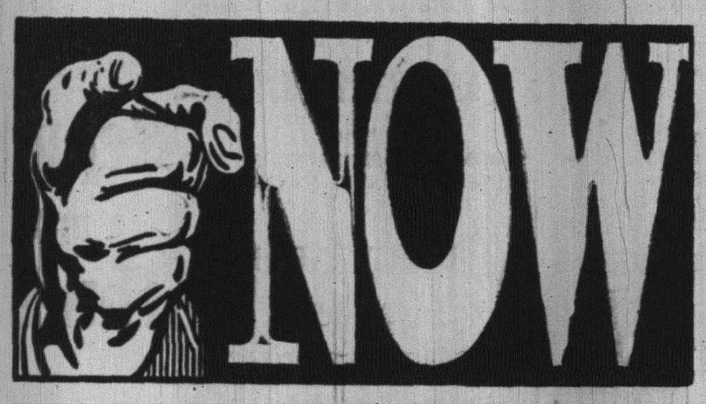

THIS IS THE TIME TO PROVE OUR ASSERTION THAT WE CAN SAVE YOU MONEY ON FURNITURE AND BEDDING. BUYING IN LARGER QUANTITIES THAN OTHER DEALERS SECURES TO US THE PICK OF THE NEWEST PATTERNS AT A LOWER COST THAN THE SMALLER DEALERS HAVE TO PAY. JUST NOW WE CALL SPECIAL ATTENTION TO:

BRASS BEDS.
JUST THINK OF BUYING A FINE HEAVY BRASS BED WITH A FINISH THAT WILL FEAR, FOR THE PRICE OF GOOD WHITE ENAMEL BEDS. TAKE ADVANTAGE OF THESE SPECIALLY LOW PRICES NOW.
$10.98 TO $45.00.

MATTRESSES AND SPRINGS.
YOU SHOULD SEE OUR SPECIAL FELT MATTRESS AND OUR PRICES. YOU WOULD THEN UNDERSTAND WHY WE SELL SO MANY.
$8.50 TO $15.00.
SPRINGS $2.50 TO $15.50.

SHIRLEY & JOHNSTON
BABCOCK BUILDING PLAINFIELD, N. J.

PAINTERS AND DECORATORS.

AGENTS FOR
LIKE TILE
The Sanitary Wall Covering.
WOOD KRUSTA
Aorochrome Washable Wall Decoration.
Interior Decoration a Specialty
Woolston & Buckle
Painters and Decorators,
145 North Avenue.

Paint that Stays Painted
That has been my slogan for years. I aim to do the best possible painting—using only the best materials that the manufacturers can furnish, and employing the most skilled mechanics that can be procured. I stand back of every job I do, and when I am allowed to use my own judgment in regard to the best method of doing it, I will gladly make good any work that by any chance proves defective.
JAMES C. HANSEN
Dealer in Wall Paper, Paints, Oils, Glass, Etc.
141 East Front Street, Plainfield.
Tel. 846.
Estimates cheerfully furnished.

JOHANSEN BROTHERS
Painters & Decorators
OFFICE 169 NORTH AVE.
The Mulford Real Estate Agency.
First Class Work Guaranteed.

TERRY BROS.
Painters & Paperhangers
Formerly with Woolston & Buckle
PAPERHANGING A SPECIALTY
Tels. 64J—1542L 10 Linden Ave.

M. WARREN
PAINTER, DECORATOR and PAPERHANGER
85 SOMERSET ST.
opp. Sangermund Hall. Tel. con.

JOS. F. BURKE
718 Monroe Ave. Tel. 148-L.
Successor to Mrs. John Brown.
General Contractor and Grader
Cesspools and Vaults Cleaned.
Satisfaction Guaranteed.
Positively the only Odorless Excavator in the City.
Estimates cheerfully given.
Leave orders at
J. T. Vail's, North Avenue. 'Phone 284.
Postoffice Box 718.
For prices address
FRANK BURKE, Manager.
825 W. Third St. Tel. 1806-W

KIVANTINOS & JELLING
Successors to Alex. Lusardi.
Foreign and Domestic Fruits, Choice Confectionery, Nuts, Cigars, etc.
211 West Front St. Tel. 866-W

HENRY WIERENGA
Residence 'Phone 517-8.
Furniture, Freight, Baggage, Express and Rigger.
PIANO MOVING A SPECIALTY.

A. H. ENANDER
Sanitary Plumbing, Gas Fitting
Steam and Hot Water Heating.
Contractor for Sewer Connections.
125 WATCHUNG AVE.

HOTELS.

WHEN IN PLAINFIELD, N. J., STOP AT
The QUEEN CITY HOTEL
All Newly Furnished. A la Carte Service Unsurpassed.
P. FLOERSCH, Prop.
W. M. FLOERSCH, Mgr.

HOTEL WALDORF
EAST FRONT STREET.
HENRY WINDHAM, Prop.
Gottfried Kruger's Extra Beer on draught. Imported Wines, Liquors and Cigars. Hotel accommodations and private Dining-Room.

G. J. WEINMAN
CAFE
213 Park Ave., Tel. 1527

HOTEL KENSINGTON
NORTH AVENUE
UNDER NEW MANAGEMENT
HOUSE THOROUGHLY RENOVATED.
SUNDAY DINNER From 12:30 to 2 P.M. 50c

KINDLING AND GRATE WOOD
Prompt deliveries. Orders received at 89 SOMERSET STREET.
JOHN MOBUS
P. O. Box 130 Telephone 19-F-41

—Job Printing. Satisfaction assured.

$18 Instead of $25 for the REGINA VACUUM CLEANER
The Regina is the hand power cleaner that gives a constant vacuum while operating. So—
You can readily see that this is a genuine bargain in a thoroughly reliable vacuum cleaner.
Better buy your's today as we have very few left.
A HOUSECLEANING REMINDER
Just try renting a Pneuvac hand or electric vacuum cleaner for your fall cleaning.
It will save you a whole lot of extra work and worry. And—
Our rental charges are very reasonable.
A. M. GRIFFEN CO.
119-123 EAST FRONT ST., PLAINFIELD, N. J.
Two 'Phones 6—214

Hosiery, Outing Flannels
Ginghams and Underwear
Putnam & De Graw's

--FALL UNDERWEAR--
SATTGART FINISH, LIGHT WOOL
ROAL SILK PLUSH
COOPER RIBBED UNDERWEAR
ALL PLEASANT TO WEAR.
119 Park Ave. J. R. BLAIR

WEST, HEIFNER SAYS, IS STRONG FOR WILSON.

New York, Nov. 1.—Charles G. Heifner, chairman of the Democratic State committee of Washington, who is in New York on business, thinks that the Far West will show Wilson sentiment of the landslide variety in the national convention.

"I know pretty accurately the sentiment of the rank and file of the Democrats of the West, and they are strongly in favor of Governor Woodrow Wilson for President," he declares. "The State of Washington, for one, will send a delegation favorable to his nomination."

BLAMES READERS FOR "YELLOW JOURNALISM."

Roselle, Nov. 1.—Citing the Richeson case, Rev. Charles E. Goodall, pastor of the Roselle First Baptist church, graduate of Bucknell and Oxford, and classmate and fraternity brother of Christy Mathewson, has told his congregation that they read the newspapers too much.

The clergyman declared that newspapers are publishing columns daily of the Richeson case because the defendant was supposed to have been a man of God and because the public demands such reading.

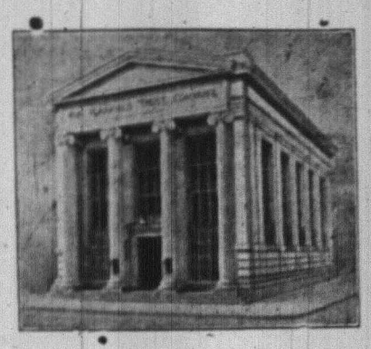

"The Bank that pays 4%

In its Special Department

THE PLAINFIELD TRUST COMPANY

is carrying the accounts of Children
Parents in trust for their children
Wage Earners
Business Men and Women
Large Investors
Fraternal Organizations
And Many Others

On all accounts in this Department 4% interest is Paid. A deposit made BEFORE NOVEMBER 4th will draw interest from the first.

THE HUNTING SEASON BEGINS IN NEW JERSEY

Although the gunning season opened today in New Jersey for hare, rabbit, squirrel, wild turkey, quail, ruffed grouse or pheasant, and woodcock, in the northern counties, the number of hunters does not compare with that which has marked the opening of the season in past years. Then all trains passing through here for the back-woods counties have carried many dogs and hunters, most of them leaving their homes a day early to be on the ground bright and early, while others contended themselves with an early breakfast and the first train out in the morning.

Reports from the hunting country say that the foliage is still so thick that hunting will be found difficult and add a sense of danger unless the hunters keep each other well located. The warm weather also has had a great deal to do with keeping away many huntsmen who are averse to killing rabbits, etc., until after there has been several cold snapping frosts as they contend that the game is not good until there has been some cold weather and if killed under weather conditions like today would likely be spoiled before reaching home.

Dr. C. C. Wilcox, William L. Smalley, Alfred DeNise and John Green comprised a party that left for Lebanon where they will remain three days hunting the cotton tails.

Frank Sheppard and Roy VanDoren have gone to Bloomsbury; George Summers and Edward Forgerson are hunting at Stockholm; Edward Terry and William Rupert are at Far Hills, while Fred Eckhart is at Bernardsville.

Among other Plainfielders who are out hunting today are the following: Dr. Elmer Giddes, E. A. Giddes, Dr. P. B. Cregar, Alexander D. Ayers, Sergeant Herbert L. Overbaugh, S. S. Adams and party; John Voehl, Lambert Edmonds, Harry Steiger, N. C. Williams, A. E. Force, Theodore J. Shirley, and John Scribner. Harry Dreier, of West Front street, reports that game is plentiful this season and huntsmen anticipate much success.

PERSONAL SERVICE AN ESSENTIAL

Every successful business man must have the service of a good bank back of him and this service must not be of a perfunctory sort.

This bank offers PERSONAL service which means that the officers stand ready to aid depositors in every possible way.

If your bank does not render you this personal service, we will be glad of an opportunity to serve you.

THE STATE TRUST COMPANY

CAPITAL - - - $100,000.00

AMUSEMENTS. AMUSEMENTS.

PLAINFIELD THEATRE

TONIGHT at 8:15

WEDNESDAY, Nov. 1—Vaughan Glaser Presents

TY COBB IN THE "COLLEGE WIDOW"

BY GEORGE ADE

PRICES 25c, 50c, 75c, $1.00, $1.50

SATURDAY, NOVEMBER 4—
MATINEE AT 2:15. EVENING AT 8:15

"Billy the Kid"

A STORY OF THE WESTERN PLAINS.

PRICES—Matinee 25c, 35c, 50c; Night 25c, 35c, 50c.

Trouville Gloves

GLOVES TO ORDER

SPECIAL Men's English Capes $1.50 Value at 98c
Ladies' English Capes Special at 89c
Guaranteed Gloves at 69c up to $2.50

210 WEST FRONT STREET.

USE PRESS WANT ADS

CHRISTIAN FIELD.

The Ladies' Aid Society of the Monroe Avenue M. E. church will meet in the Epworth House tomorrow afternoon at 3 o'clock.

The Young Ladies' Aid Society of St. Peter's German Lutheran church will meet tomorrow evening at 8 o'clock at the home of Miss Emily Eckerhardt, 33 Regent street.

The Ladies' Aid Society of St. Peter's Lutheran church will hold its regular monthly meeting tomorrow afternoon at 3 o'clock at the home of Mrs. D. Taylor, Westervelt and Grandview avenues.

The Modern Woodmen of America held a regular meeting Monday night. Owing to the increased amount of work necessitated in organizing a degree team and planning musical programs, the camp has decided to meet every Monday night for the present.

Sesame to Meet.

The Sesame Club will meet with Mrs. J. Hervey Doane, 425 East Seventh street, tomorrow morning.

—Neuman Bros. will have a large and exceptionally fine display of fresh vegetables for tomorrow's trade.

—Job printing. Satisfaction assured.

Clever Sketch at Proctor's.

The new bill at Proctor's theatre tomorrow will include as a headliner, Sidney Allen & Co., in a comedy sketch, "In His Pajamas," with a cast of three clever people, Jim Gray, a bachelor; Dr. Morton, a physician, and Mary, the doctor's maid. The White Brothers and Cooke, "That Entertaining Three," will offer a classy singing and piano act. The Samson trio, German gymnasts, will be seen, and Tom Gray and Fan Bourk will offer a sketch, "Tough Luck." Mr. Gray is the composer of "Any Little Girl That's a Nice Little Girl is the Right Girl for Me," and "Think it Over Mary." The Misses Noble and VonMueller will sing old and new songs.

AMUSEMENTS.

THE PARK CLUB

has secured

Mrs. Emily Montague Bishop

who will give a high class

ENTERTAINMENT

entitled

"DRAMATIC SCENES FROM THE UNITED STATES SENATE,"

on

Thursday Evening, November 2.

AT EIGHT-THIRTY O'CLOCK.

Tickets for sale at the Club House.

"Are you interested in National affairs? And in the men who shape them? If not, you will be."

"Mrs. Bishop's 'Dramatic Scenes From the Senate' are rare entertainment and a revelation."

10 31 3

PROCTOR'S

BIJOU DREAM.
COZY AND COMFORTABLE.
THE BEST REFINED VAUDEVILLE
Entire Change Monday and Thursday
TODAY'S PROGRAM

Tom Gray & Fan Bourk, in "Tough Luck;" Samson Trio, strong men; Misses Noble & VonMueller, singers; Sidney Allen & Co., comedy sketch, "His Pajamas;" White Bros. & Cooke, singing and piano.

MATINEES DAILY.

Prices—Mat. 10c; Evening 15c and 25c.

Oh, for the Gathering of the Clans on the march to the Sebring Auditorium, on

Friday, November 10

Clan Mackenzie will hold their

Second Annual Ball

on that date in the Sebring Hall on West Front street. Scotch pipers in Highland dress will be a feature, and Prof. Mitchell's orchestra will furnish Scotch and American music for the dances. Tickets, 50 cents each, including cloak room, can be had from members, or at D. MacInnis, 824 West Third St., and at R. Murray's Store, 326 West Front St.

11 1 6 w-s-m-tu-w-th

SEE THE BIG BATTLESHIP FLEET

In The North River

Oct. 30, 31, Nov. 1 and 2

Commodious Ferryboats of the

New Jersey Central

Will Make the Trip Around

The Entire Array of Naval Vessels

Leaving Jersey City at 10, 11 a. m., and 1, 2 and 3:45 p. m.

On Nov. 2nd, 3:45 p. m. trip will not be made.

For the Illumination Tues. and Wed. Eves., Oct. 31 and Nov. 1, extra trips will be made from Jersey City at 7:00 and 7:30 p. m.

Round Trip Tickets from Jersey City

50 CTS. Only a limited number of tickets will be sold for each trip.

President Taft Reviews Fleet on November 2.

See Time Tables for connecting train service. 10 27 2f-m

Be Not Deceived in Regard to FURS

Trade at a **RELIABLE STORE.** The only Plainfield Fur Store which deserves your confidence is the **CHARLES KURTZMAN Store, 178 East Front St.**

WHY?

Because in the past three years' business here we have won hundreds of customers, **EVERYONE** of whom has been perfectly satisfied with our goods and treatment.

This statement can be verified by reference to any person to whom we have sold goods. Why not buy furs of a store which is permanently located in Plainfield? We have a lease on our store for many years and that fact alone proves our good faith. 178 East Front Street is the place which you are familiar with.. We keep the highest quality of goods, the latest styles and fashions, and guarantee every garment, which goes out from our store. All goods are made in our factory, under our personal supervision.

Alterations and remodeling a specialty. Goods sold on small deposit.

REMEMBER THE PLACE

Charles Kurtzman

PLAINFIELD FUR STORE
The Same Man in the Same Place.
178 EAST FRONT STREET.
Open Evenings to Accommodate You. Tel. 1913-W.

Republican Mass Meeting

in Saengerbund Hall, Somerset St.

Thursday Evening, Nov. 2

AT 8 O'CLOCK

H. K. CARROLL, CHAIRMAN

SPEAKERS

EX-GOVERNOR FRANKLIN FORT

COUNTY CANDIDATES

W. W. SMALLEY FOR SENATOR
W. de la R. ANDERSON FOR ASSEMBLYMAN

AND OTHERS

SEATS RESERVED FOR LADIES — MUSIC BY SUHR'S ORCHESTRA
EVERYBODY WELCOME

This advertisement paid for by North Plainfield Republican Club 11 1 2

THE CITY NATIONAL BANK'S STORAGE VAULTS

are especially equipped for Trunks, Boxes and Silver Chests of all sizes.

They are of massive masonry and lined throughout with heavy steel.

Charges moderate, either per month or per year.

Scheuer's Bargains

FOR THURSDAY, FRIDAY and SATURDAY

Scheuer's Best XXXX Minnesota Patent Flour, 24½ Bag 80c; per Barrel - - - $6.25

Evaporated Milk, Gold Cross Brand, 10c size, 3 tall cans **25c**	Pyles' Pearline, large package, equal to 3 10c sizes **18c**	Porcela, bath-tub cleaner, 10c size, a package **8c**	G. Washington Prepared Coffee, made in the cup, **23c**	Borden's Malted Milk, a bottle **37c**	Dutch Cleanser, chases dirt, 10c size, 3 cans **23c**
Scheuer's Premium Chocolate, 16c size, a cake **12c**	Breakfast Cocoa, Gold Medal Brand, 18c size, a can **15c**	New Sweet Cider, a gallon **23c**	Swift's Borax Soap, finest quality, 5c size, 10 cakes **39c**	Beechnut Bacon, 30c size, a jar **26c**	Ox-O Boullion Cubes, 10c size, 3 boxes **25c**
Fresh Milled White Rolled Oats, 6-lb bag **23c**	McCann's New Irish Oatmeal, 10c size, a can **8c**	Electric Metal Polish, 20c size, a can **17c**	Norway Herring, packed in tomato sauce, a can **9c**	Borden's Malted Milk, 10c trial size, a bottle **8c**	New Mince Meat, in bulk, a lb **10c**

JUST RECEIVED SOYERS' COOKERY BAGS, ECONOMICAL, LABOR-SAVING, HYGIENIC; BETTER FOOD; A PACKAGE, ASSORTED SIZES, CONTAINING 50 BAGS 25c

National Biscuit Co. Uneeda Biscuits a package **4c**	Salt Mackerel, white and fat, each **5c**	New Holland Herring, all Milchner, 10-lb keg **79c**	Gorton's Large Smoked Bloaters, each **5c**	Quaker Furniture Polish, worth 50c, a bottle **35c**	Lewis' Lye, 10c size, a can **8c**
10 Stamps with 1 package Scheuer's Baby Brand Oatmeal **10c**	10 Stamps with 1 pkg. Schepp's Shredded Cocoanut **10c**	15 Stamps with 1 can Franco-American Pork and Beans **15c**	15 Stamps with 1 can Slick Shine Metal Polish **15c**	15 Stamps with 2 packages New Process Corn Starch **14c**	15 Stamps with 6-lb bag Purina Whole Wheat Flour **25c**
100 Stamps with 1 lb Scheuer's Baking Powder **45c**	100 Stamps with 1 lb Scheuer's Premium Teas **60c**	70 Stamps with 1 lb Scheuer's Tea **50c**	30 Stamps with 1 lb Oolong, Mixed or English Breakfast **35c**	20 Stamps with 1 lb Best Mocha and Java **32c**	10 Stamps with 1 lb Coffee **25c**

BORDEN'S CONDENSED COFFEE, COMBINED WITH REFINED SUGAR AND BORDEN'S CONDENSED MILK; STRICTLY PURE, ALWAYS READY, A CAN 30c

FRUITS AND VEGETABLES

Choice White Potatoes, basket 65c
Fancy Sweet Potatoes, pony basket...29c
Keiffer's Pears, pony basket 20c
Cape Cod Cranberries, quart 12c
Fresh Beets, bunch 4c
Large Head Lettuce 5c
White Turnips, pony basket 20c
Large Cheese Pumpkins, each..10c & 15c
Choice Apples, pony basket 25c
Fancy White Jersey Cauliflower, ea.10-15c
Crisp Jersey Celery 15c

CRACKERS AND BISCUITS

Ivin's Spiced Wafers, lb 12c
Fig Bars, a lb 10c
Hand-Made Pretzels, lb 12c
Cocoanut Macaroons, lb 20c
Japanese Rice Cakes, can 15c-25c
Svea Wafers, a box 20c
Egg Cracknells, lb 18c
Ginger Snaps, lb, 7c; 4 lbs 25c
Nic-Nacs, lb, 7c; 4 lbs 25c
Lemon Cookies, lb, 7c; 4 lbs 25c

SEASONABLE GOODS

Maple Syrup, a bottle 15c-25c
Pure Strained Honey 15c-25c
Comb Honey, box 20c-22c
New Orleans Molasses, gallon 60c
Pure Sugar Syrup, gallon 50c
Mapleine, for making your own Maple Syrup, bottle 35c
Karo Syrup, a can 9c
B. & O. Molasses, can 10c-15c

10 S&H STAMPS WITH

1 Box Ball Blue 10c
1 box Royal Talcum Powder.....10c
1 box Royal Tooth Powder 10c
1 Package Macaroni 10c
1 Bottle Lemon or Vanilla.....15c
1 Can Black Jack Stove Polish.....10c
1 Can Liquid Enameline 10c
1 Package Parlor Matches.....12c
Large Bottle Ammonia 10c
7-lb Bag Salt 10c
1 Bottle Shoe Polish.....10c

20 S&H STAMPS WITH

3-lb box Gloss Starch.....20c
3 Large Rolls Toilet Paper.....25c
Large Bottle Witch Hazel.....25c
Large Bottle Harris Ammonia.....25c
Quart Bottle Welch's Grape Juice....45c
Large bot. Slick Shine Fur. Polish....25c
1 lb Premium Java Coffee.....27c

IMPORTED AND DOMESTIC CHEESE.

Best Imported Swiss Cheese, a lb....34c
Roquefort Cheese, lb 45c
Camembert Cheese, box 30c
Muenster Cheese, a lb.....24c
Best Limburger Cheese, lb.....20c
Philadelphia Cream Cheese, each....10c
Neufchatel Cream Cheese, each.....5c
Pimento Cream Cheese, jar.....15c
Pim-Oliv Cream Cheese, jar.....15c
Welsh Rabbit Cheese 10c

NU-FOOD GLUTEN FLOUR, FOR PERSONS AFFLICTED WITH DYSPEPSIA, KIDNEY TROUBLE AND DIABETES; PUT UP IN 10-LB. BAGS 95c

Millinery Exclusively — **Bonn's** 130 West Front St. — Millinery Exclusively

WE ARE OFFERING

Our Choicest Dress Hats at $8, $10 and $12.50 ea.

It's about half former prices—Plenty to choose from—Large, medium and small shapes, all colorings.

VIEBROCK'S GROCERY

(FORMERLY R. W. BARNES)

217 PARK AVENUE

Fruits, Vegetables, Delicatessen, and everything found in a well stocked Grocery Store. Prompt service, prices reasonable.

'Phone 1519-W HENRY VIEBROCK

NOVEMBER SECOND.

1796—James Knox Polk, eleventh president of the United States, born; died 1849.

THE DAILY PRESS.

THE WEATHER.

Fair tonight and Friday; colder tonight with freezing temperature and killing frost.
Maximum, 63; minimum, 29.

Established May 10, 1887.

PLAINFIELD, NEW JERSEY, THURSDAY, NOVEMBER 2, 1911.

Two Cents a Copy—$5 a Year.

LUCK OF HUNTERS

A Goodly Number of Rabbits and Squirrels Bagged by Local Men.

GAME IS NOT FATTENED.

Some Farmers Prohibit Hunters from Shooting Quail and Pheasants on Their Places—Some of the Reports.

Gunners traversing the hunting grounds of this section of the State yesterday in their quest of game found rabbits and squirrels quite plentiful but not fattened sufficiently to bring them into prime condition for the table. After bagging a few of the cotton tails and learning their unseasonable condition, many huntsmen returned home intending to return to the hunt when the weather grows cold.

Quail and pheasants exist in some quantities also, but a number of the farmers refused the hunters permission to hunt unless they promised not to molest the birds. Consequently the reports of those returning do not include great numbers of the feathered beauties.

Following is a list of some South Plainfielders enjoying the sport: Albert Soper, 1 rabbit; Edward Colfax, 1 rabbit and 2 squirrels; Edward Teeple, 3 squirrels; Russell Pyatt, 2 rabbits; William Winans, 2 rabbits; Edward Johnson, 1 rabbit; Howard Snowden, 9 rabbits; Stillman Randolph, 10 rabbits. All this game was shot in the vicinity of South Plainfield.

Dr. N. C. Sears, William E. Runyon and Martin L. Wyckoff, all of the borough, went to North Branch, yesterday in an automobile, and bagged a large number of rabbits and several pheasants, Mr. Runyon securing twelve rabbits himself. Philip Jahn secured twelve rabbits at Lebanon.

John Voehl and party bagged 28 rabbits; A. E. Force and son, at Stirling, 14 rabbits, 3 squirrels, 3 woodcock; N. C. Williams and party, 30 rabbits; George Staggaard, Dog Watch Hollow, 7 rabbits, 1 partridge; Dr. P. B. Cregar, Hunterdon county, 13 rabbits, 2 squirrels; Andrew Carpenter, Whitehouse, 16 rabbits; John Scribner, Washington Rock, 9 rabbits; William Bayar and John Mowrie, Pluckemin, 20 rabbits; Edward Coughlan, Fanwood, 6 grey squirrels; Thomas Higgins and party, 8 silver squirrels, 9 pheasants, 9 rabbits; Charles Mercier, Dog Watch Hollow, 10 rabbits, 1 pheasant; Edward Mercier, 10 rabbits, 1 woodcock; Louis Hansen, Dog Watch Hollow, 10 rabbits, 1 pheasant; Edward Radel and companion, Washington Valley, 30 rabbits, 1 pheasant. A party from Jersey City bagged 22 rabbits at New Market. Among other Plainfielders who went out, but from whom the returns have not been made, were Christian Gloekler and John Wirth, S. S. Adams, Captain Frederickson, Sergeant H. L. Overbaugh.

Reports of a great slaughter among the cotton-tails infesting the vicinity of Quakertown, near Flemington, are ascribed by Plainfielders to be due to the unerring aim of a local party which left town by auto Tuesday night. It is composed of Sergeant Herbert L. Overbaugh, "Pete" Feiring, "Sam" Fields, "Sam" Adams and Harry Dilts. All are experienced hunters and will probably return tomorrow night with bunches of game.

PHILADELPHIA YOUTHS ARRESTED FOR VAGRANCY.

Attracted to New York by the battleship fleet in the North River, five young men left their Philadelphia homes Monday. Being satisfied with seeing the vessels at anchor they started to return yesterday and reached this city where they were arrested for vagrancy. Their money had given out with the exception of what they considered enough carefare from Trenton to Camden and they had figured on walking to the former place.

When arraigned in the city court this morning before Judge William G. DeMeza they explained that if allowed to go they would continue their journey and were released. They gave their names as James Dorsey, Fred Garthung, Alex Johnson, Henry Miller and George Solomon.

Out Again, In Again.

William Sanders, colored, who was released in the borough court yesterday morning, on a charge of drunkenness, was again arrested last night. He wandered into a store on Greenbrook road, badly liquored up and refused to leave when ordered by the proprietor to do so. He was locked up by Marshal Herrmann and will be arraigned tonight.

—Oak Island oysters, the Ivamy Co. sole agents. Tel. 1024-1025.

SALVATION ARMY'S TEN DAYS' CAMPAIGN

The local corps of the Salvation Army announces a special ten days' campaign meeting beginning on Saturday evening with special speakers each evening and finishing up with three days' services led by Colonel John Dean, the principal of the Army's Training College in New York. The opening service on Saturday evening at 8 o'clock will be with stereopticon views showing the effects of drunkeness on the home and the individual. Special solos will be rendered bearing on the pictures. At 10 o'clock refreshments will be served free after which a half-night service will begin lasting until midnight. This service will be an old time meeting of prayer, praise and exortation. The hall will be decorated for the occasion.

On Sunday night Sidney T. Perrin, of this city, will be the speaker and all who have heard Mr. Perrin at the Army and elsewhere will want to hear him again. He will deliver one of his strongest Gospel talks. A cordial invitation is extended to all. The speakers for next week will be announced later.

HUNT CLUB'S RIDERS FOLLOW THE HOUNDS

With numerous fine jumps, good going and plenty of music by the hounds, the chase of the Watchung Hunt Club, yesterday, proved to be an enjoyable and exciting one. The distance covered was about twelve miles, almost as great as that of last Saturday.

The hounds were met at the Plainfield Country Club at 3:30 o'clock. They were thrown in on the Wilson farm and the chase then led to Oak Tree, over the Stover and Suydam farms, a check being made on the Randolph farm. The course then led over the Lehigh Valley Railroad, the Beebe farm and several vacant farms to the country home of Dr. Ellis, where another check was made. Dr. Ellis gave the riders a hearty greeting and a brief rest was enjoyed.

The hounds were again thrown in on the Ryno farm and the hunt continued over the Heste, Lindenthaw, Bowden, Clark, Manning, Randolph and Kelly farms, to the finish. The going throughout was good, it being an improvement over recent conditions. Not a single accident occurred throughout the chase and the riders kept well up with the hounds. The following riders finished:

Rufus C. Finch, M. F. H., Mrs. Brown Rolston, Miss Gertrude Noe, J. J. O'Donohue, R. H. Towner, Miss Caroline Brice, Lawrence Smith, Miss Helen Hyde, Jack O'Day, Harry L. Finch and the huntsman, Henry Watkins.

CONCERN TO BUILD 24 APARTMENTS HERE

The Brotherhood Real Estate company signed a contract today with Charles Bicknell, contractor of 986 Pine street, for the erection of twenty-four apartments on its property at West Fourth street and Plainfield avenue. The structures will be of brick, having a frontage of 204 feet on West Fourth street and a depth of sixty-four feet.

W. H. Clum is the architect and the apartments will be built on modern lines with all improvements. The work of construction will be started at once and rushed toward completion. The Brotherhood Realty Company has reserved a strip of land at West Fourth street and Plainfield avenue, which will probably be built upon later.

Musical Concert.

In the concert to be given in the Congregational church next Thursday evening by the Weber Male Quartet, of New York, assisted by Mrs. Margaret MacKenzie Belcher and the choir of the church, music lovers of this city are offered an exceptional opportunity for hearing what is expected to be the best vocal offering of the season. The proceeds are for the building fund of the church.

Sons of Temperance Social.

Howell Division, No. 97, Sons of Temperance, will hold a social and entertainment at the home of Mrs. E. L. Sanders, Jr., 206 East Fourth street, tomorrow night. An attractive program will be presented.

Choir Rehearsal Tonight.

A rehearsal of the Sunday school convention choir has been called for 8 o'clock tonight at the Baptist church. All members are requested to be present.

TALK ON ELECTIONS

Miss Mary Philbrook Gives Second Lecture Before Civic Club.

EXPLAINS THE CONSTITUTION.

Woman Lawyer Explains Rights of Her Sex and Discusses the Franchise Clause.

Miss Mary Philbrook gave the second lecture in the course of six before the Civic Club in the Babcock building yesterday afternoon at 3:30 o'clock, her general topic being "Elections." Mrs. Champlin Riley as president of the Equal Suffrage League of Plainfield and North Plainfield, was in the chair. Many members showed their interest by taking notes and by personally thanking or expressing appreciation to the lecturer at the close of the meeting.

Miss Philbrook proceeded to give an exhaustive earnest presentation of the subject of "local elections in the city and borough," specifying the offices with the duties pertaining thereto. The speaker said that the original constitution of New Jersey gave all citizens the right to vote, the franchise clause being as follows: "All inhabitants of this colony of full age who are worth fifty pounds proclamation money clear estate in the same and have resided within the district in which they claim a vote for twelve months immediately peceding the election shall be entitled to vote for representatives in council and Assembly and for all other public officers that shall be elected by the people of the county at large."

The speaker said that in 1797 the words his or her ballot were used. This distinction continued until 1807, when the Legislature passed an act taking away, or rather abstracting, the vote of the women which was unconstitutional, because the Legislature had no authority to change the franchise law without an amendment of the constitution and a vote of the whole people.

At the close of the meeting an interesting point was brought out by a question of one of the members, regarding the vote, which reminded Miss Philbrook of a test case of voting a few days ago in Sterling. Miss Harriet P. Carpenter, a teacher in the Newark Normal School and a large property-owner, undertook to register her name in Passaic township, claiming the right to vote under the original constitution. She is supported in her opinion, she thinks, by a decree of Chief Justice Kirkpatrick in 1804, in which he held that the Legislature could not alter the constitution.

The election board, however, declined to enter Miss Carpenter's name upon the poll list of the township, but when requested to make a minute of the refusal upon the register they complied. Members of the class who have applied to the officials of the city and borough for information, literature, etc., have been treated with great courtesy and especially so in the case of Frederick Martin, clerk of the borough, who expressed the wish that more citizens would take an active interest in political affairs.

All persons who are interested may apply for pamphlets on local political subjects which will be furnished without charge and for election laws of the State of New Jersey, address the Secretary of State or the superintendent of public documents at Weshington.

CHRISTIAN ENDEAVORERS HOLD HALLOWE'EN SOCIAL.

Under the auspices of the Christian Endeavor Society of the Seventh-Day Baptist church, a Hallowe'en social was held in the parlors of the church last night. The affair was very informal consisting chiefly of Hallowe'en games and fortune telling, each person reading their own fortune much to the amusement of the others.

The young people were dressed in white sheets, using pumpkin colored hoods to disguise their faces. Great fun was afforded in trying to guess those disguised. During a social hour, pumpkin pie and coffee were served. The affair was under the direction of the social committee.

Commerce Chamber Meeting.

Citizens interested in the commission form of government affairs generally are invited by the Chamber of Commerce to attend the meeting of the chamber tonight when the report of the committee who have taken this question under consideration will be presented.

—Try our printing. Prices right

—Shucking oysters; every oyster we sell are opened here on our premises; that's why we can guarantee our goods. The Ivamy Co. Tel. 1024-1025.

DEMOCRATS' TACK

Realizing That McAdams is Already as Good as Beaten They Scheme to Save Fay.

OUT WITH "TRADE" OFFER.

Wanted to Swap Sacrificing McAdams if Republicans Would Help Their Ex-Saloonkeeper Shrievalty Candidate

Thwarted in an attempt to get Republican votes for J. Logan Fay, Democratic nominee for sheriff, friends and supporters of the candidate are today at a loss to figure for Fay a Democratic majority in Elizabeth substantial enough to offset the almost solid vote that Deputy Sheriff William H. Wright, Republican nominee, is sure to get from the districts outside of Elizabeth.

Astute Democratic politicians, schooled in the game of give and take, realizing that Robert H. McAdams, Democratic nominee for State Senator, has practically no chance of defeating Carlton B. Pierce, decided to play a quiet game in the interest of Fay. The word was sent out from the men directly backing up Fay's campaign that the only chance the Democratic nominee had of carrying the county was by corralling Republican votes.

Then came the tip, passed on to the Fay missionary workers, that to "swap" a vote for Pierce for a vote for Fay (making it appear that McAdams was being sacrificed) would be driving a good bargain. Republicans were to sacrifice Wright to save Pierce, and Democrats to "sacrifice" McAdams.

The move set on foot only a few days ago, miscarried from the start. It was immediately seen that the Democrats, who, in a quiet way, undertook to engineer the deal, were giving nothing, but, in the event of a Republican consenting to vote for Fay, getting a whole lot in return.

Practically every Republican approached, and there were many, was in touch with the campaign situation enough to know that McAdams is due to be knifed in practically every Democratic district in Elizabeth and is "dead wood" in so far as his chances of election over Pierce are concerned. It was foreseen that it would be impossible to "sacrifice" McAdams, the State Senatorial candidate being already out of the race.

Those Democrats who worked for the nomination of former Judge William A. Coddington against McAdams have not swung back into line for McAdams. It is because of this fact that the Democratic nominee has not a chance to defeat his Republican opponent. If the sentiment among local Democrats of prominence and influence is any indication as to how McAdams will fare on Election Day, the Democratic Senatorial aspirant will receive as decisive a defeat as was ever meted out to a Democratic candidate on a county ticket, and the bulk of the opposition will come from Elizabeth.

The argument of Democrats "sacrificing" McAdams to get votes for Fay carries no weight. McAdams was doomed to defeat by his own party the day he announced his candidacy for the Democratic nomination for State Senator.

While the men backing Fay's campaign admit, by the ineffectual attempt to get Republican votes for Fay by a game of "swap," that Republican votes are absolutely necessary to insure the election of their nominee, they are evincing some concern over the very grave possibility of losing for Fay the big vote that will be cast by Democrats of an independent stripe. Fay and his friends know enough about the political situation in the county to realize that there are scores of Democrats who cannot see the wisdom in electing to the office of sheriff a man who for thirty years was engaged in the saloon business in Elizabeth. Fay's friends, although reluctant to admit it, are well aware that there are Democrats who will vote for the party assembly ticket but who will not vote for Fay because they are convinced that Fay is not a fit man for the job.

The King of Fur Work.

Schwartzman is a professional furrier, not a professional ad. writer. For that reason if for no other you must look on the merit of our furs, not on the merit of writing. Our fur store is our factory. Our great value offering is to surprise. We remodel and repair furs in a very creditable manner. Our work is a feature worth your attention. We also carry stock of all kinds of furs up to date, and there has always been and always will be. Our principle is to offer our patrons the highest grade of furs obtainable at the very lowest prices, which are liked by the purchaser, but not by the merchants. The Black Bear is always outside. 124 East Front street. 11 2 tf

COURT STATEMENT

Judge Atwater Issues Formal Order Regarding Registration of Voters.

HOW TO GET TRANSFERS.

No Further Registration in Towns of Over 5,000—Court Will Sit on Monday and on Election Day, Too.

Judge Atwater yesterday gave out a statement regarding the right of voters to register after the regular registration books had been closed and regarding the transfer of voters from one district to another. In his opinion, handed down as an order of the Court of Common Pleas, Judge Atwater said:

"After consultation with Supreme Court Justice Bergen and with his concurrence, I deem it proper to state that there can be no further registration of voters for the general election in municipalities of over 5,000 inhabitants.

"Section 43 of the Geran act provides—In cities, towns, townships, borough and villages exceeding five thousand inhabitants, no person shall be allowed to vote at any general election unless he shall first have personally registered as required by this act. No registration by affidavit shall hereafter be allowed in such municipalities and the third registry day therein shall be on Tuesday two weeks next preceding the general election.

"The law requires that all registrations must be personal in municipalities having over 5,000 inhabitants.

"Inasmuch as the last registry day has passed, the time for registration has expired and the court has no power to order a name to be placed on the registry.

"In municipalities of 5,000 and under, the law remains as heretofore and the court will sit on the Monday before election for the purpose of making orders in proper cases for the registry of a voter.

"The court has power to order transfers of voters who have moved from the election district in which they were registered since the day on which they did register, and this power continues up to the day of the general election.

"I quote the language of the act: "'No person shall vote at any general election in any election district other than the one in which he is registered unless he shall appear before either the justice of the Supreme Court holding the Circuit Court in said county, or one of the judges of the Court of Common Pleas of said county, or one of the judges assigned to hold the Circuit Court of said county, at the Courthouse, on or prior to the day of the general election, and shall make proof to the satisfaction of said justice or justices or judge that he has moved from the election district in which he has registered since the day on which he did register, and that he has moved into another district in said county, and shall obtain from said justice or judge, an order sealed with the seal of the County Clerk directing the Board of Registry and Election to place the name of the said voter upon the registry of the said election district.'

"I understand that this applies to all municipalities. The court will sit on the Monday before the general election. On that day applications for registration in municipalities of 5,000 inhabitants and under may be made; also applications for transfers.

"The court will sit on the day of the general election to hear persons who have been registered and claim that they have been unlawfully refused the right to vote—also applications for transfers."

Underwent Operation.

Leonard Spangenberg, the young son of Mr. and Mrs. Alfred Spangenberg, of West Fifth street, who recently underwent a serious operation in St. Barnabas' Hospital, Newark, is reported as rapidly recovering. He has been in the hospital about three weeks and his conditions is so improved that his parents expect to bring him home on Sunday. Dr. Hollister, an eminent surgeon of Newark, performed the operation.

Letter From His General.

John Goodwin, of Manning avenue, received a reply to a letter he forwarded Major General D. E. Sickles, U. S. Army, retired on his eighty-sixth birthday, which he celebrated October 24. Mr. Goodwin's leter was one of thousands the General received congratulating him and extending best wishes for a continuance of his health and happiness.

—We do job printing.

—Neuman Bros. announce that for tomorrow's trade they will have a large assortment of choice fruits of all kinds at reasonable prices.

MOURN THE DEATH OF MISS RICHARDSON

News of the death of Mrs. Florence Richardson, wife of Rev. John Wilbor Richardson, former pastor of the Park Avenue Baptist church, which occurred at her home in Stamford, Conn., on October 16, has been received with deep regret by her many friends in this city. At a meeting of the Park Avenue Baptist church, last night, the congregation adopted a letter of condolence to be forwarded to the family of Mr. Richardson, expressing the sorrow of the members over the death of Mrs. Richardson.

Mrs. Richardson's death was due to nervous prostration. She was ill only a short time. Funeral services were held at Stamford on October 18 and the burial was in Boston the following day. Besides her husband, Mrs. Richardson is survived by two children, Miss Lillian Richardson and Herbert L. Richardson.

During her residence here Mrs. Richardson made many friends. She was active in church work. Her husband was succeeded here as pastor by Rev. A. E. Finn, who is now pastor of the Baptist church at Rochester, Pa.

WILSON AND MARTINE TO BE HEARD IN BORO

The North Plainfield Woodrow Wilson Club at its meeting last night completed arrangements for the mass meeting to be held in Saengerbund Hall Monday night when Governor Wilson will shoot the final gun in the campaign. Senator James E. Martine has been invited to be present and speak. Andrew E. Kenney was selected as chairman. The following were named as a committee to assist the county committeemen in verifying the registry lists: First district; August VanDeventer; Second district, W. J. Conroy; Third district, Fred Kohler; Fourth district, L. B. Bodine; Fifth district, Levi Kline.

The following were selected as vice-presidents of the Wilson meeting: St. John McCutchen, Former mayors Samuel Townsend and William L. Saunders, Sheriff Frank Mobus, Freeholder George Kirch, Deputy School Commissioner J. Brognard Betts, Augustus VanDeventer, J. H. Howell, A. C. Pleytdell, E. M. French, Charles H. Lyman, M. F. Gano, J. O. Osgood, Cormack McDonough, A. A. Cannon, D. J. Carney, David T. Kenney, Hiram A. Woodruff, Jacob Voehl, Andrew Love, B. A. Paroubek, James Hurley, Robert Trewin, C. W. Krausse, Henry Nischwitz, J. M. Lewin, Corra Ryno and W. J. Conroy.

TOOK HEARERS ACROSS SIBERIA & TURKESTAN

The second lecture in the public school course given at the Washington School last night by F. B. Wright, of Washington, proved to be a popular one. Mr. Wright described a trip across Siberia and Turkestan by steamer, tarantass and railroad, from Vladivostock on the Pacific Ocean, 6,000 miles to St. Petersburgh.

The large audience was delighted with the lecture and the beautiful lantern slides which accompanied it. The speaker showed the boats, the cars, the prisons, the churches, the scenery and the people of that little known country; the people and children were shown in their homes and in their occupations and a graphic impression of life in that country was conveyed to them. Superintendent H. M. Maxson announced that the next lecture in the course would be "A 3,000 Mile trip Across Labrador," in the tracks followed by the unfortunate Dillon Wallace.

Henry Rose's Good Work.

Henry Rose, of New York, one of the new members of the Watchung Hunt Club, has been doing some fine riding this fall on his splendid mount "Carlist." The horse is accustomed to chasing the hounds and under the skilful driving of the owner has been able to finish in every hunt entered this season. Last Saturday on the fourteen mile hunt, Mr. Rose and his horse went the entire distance without a mishap.

—The Ladies' Aid Society of the Netherwood Reformed church, Leland avenue, will give a luncheon tomorrow afternoon at 1 o'clock. Miss Marx instructor. Tickets 25c. Menu —Clam bouillon, triscuit croutons, creamed beef on triscuit, creamed peas in shredded wheat biscuit baskets, apple and celery salad, buttered triscuit, shredded wheat biscuit, jellied fruit sandwich (bromangelon) royal luncheon cheese on triscuit, private estate coffee, Huyler's chocolate dipped triscuit.

CHESTER WORRIED

Former Plainfielder Scared When Told Second Marriage May be Illegal.

ON ARRIVAL FROM EUROPE.

Hurry Call Sent for His Lawyer While the Couple Waited on the Pier at Hoboken Yesterday.

George Randolph Chester, formerly of 230 East Seventh street, this city, creator of "Get-Rich-Quick Wallingford," sat on his trunk on the pier of the North German Lloyd Steamship Company in Hoboken yesterday and looked wistfully across to the skyscrapers of Manhattan. Beside him on the same trunk was a slip of a girl clad in furs, whose unusually pretty face was pale and whose hands were trembling.

Both of them were wondering if they could go across the river without being "jugged," for Mr. Chester maybe has two wives on his hands, and both at the same time.

In August Mrs. Chester No. 1, who resides at the East Seventh street address brought suit for divorce in New York and that was the first intimation the marital differences between the originator of "Get-Rich-Quick Wallingford" and his wife. Mrs. Chester named Lillian Doremo as corespondent, and the divorce was granted on statutory grounds. The final decree, however, will not be entered until November 21.

It was Lillian Doremo who sat beside Mr. Chester on the trunk yesterday and swung her feet and looked out over the river traffic to the tall buildings beyond. For Mr. Chester and Miss Doremo went to Europe last June and returned yesterday on the Kronprinz Wilhelm.

Their names appeared on the passenger lists as Mr. and Mrs. G. Chester. They kept to themselves and the other passengers did not know their identity.

When the reporters boarded the ship at quarantine and approached the couple the man said that he was only a relative of George Randolph Chester, but after being questioned further, admitted that he was the author of the Wallingford stories.

He said that his companion was his wife, and that they had been married in Paris. But when the reporters told Mr. Chester that they did not think the interlocutory decree was yet effective, and that cruelhearted lawyers and police detectives might look upon him as a bigamist, Mr. Chester turned whiter than ever turned Wallingford in his tightest escapades.

When the gangplank went down Mr. Chester and his companion rushed to a telephone. The writer called up his lawyer and explained the situation. The lawyer promised to come to Hoboken to see whether his client could come to New York State without fear of landing in the Tombs.

During the wait Chester assured the reporters that he wasn't married at all, and that by saying he was he had gotten into a predicament.

Gordon Gordon, of New York, Mr. Chester's lawyer, soon arrived, and after a fifteen-minute consultation with the writer and his wife, said that the couple really had been married. Chester volunteered the information that the ceremony was a civil one and that it had been solemnized in Paris on October 12.

SUSPENDED SENTENCE FOR MOTOR "JOKERS."

Robert Gildersleeve, of East Sixth street, and Walter Cummings, of Putnam avenue, the two young men arrested for attempting to take an automobile as a Hallowe'en joke, were arraigned in the city court this morning before Judge William G. DeMeza and allowed to go under a suspended sentence after being brought to a full realization of their offence.

The machine belonged to J. C. Moore, of Truell Hall. He had driven it to a friend's house on Madison avenue, where he was making a call. While in the home of his friend the boys happened along and saw a chance for a prank, as Gildesleeve has some knowledge of how to operate an automobile. The engine had been started and Gildersleeve was at the wheel trying to throw in the clutch when Patrolman Messler placed him under arrest.

VanBuskirk—Vicars.

Miss Jessie Vicars, formerly of Bridgeport, Conn., but now of this city, and Russell VanBuskirk son of Mr. and Mrs. David VanBuskirk, of West Second street, were married on Tuesday by Rev. C. L. Goodrich, pastor of the Congregational church, at the parsonage on West Seventh street. The couple was accompanied by Joseph Miller, of this city. Mr. VanBuskirk is associated with his father in the insurance business. The couple will reside here.

HUDNUTS' Toilet water and perfumes, also Djerkess' imported French toilet waters, perfumes and Sachet powders. You don't need to go to New York specialty houses for these toilet articles now. Buy here and save money.

A. E. FORCE & CO.

"THE WHITE STORE"

We Give S. H. Green Trading Stamps

ROGER & GALLETS' famous perfumes, toilet waters, face talcum, sachet, cold cream, soaps and face rogue are now to be found at notion department.

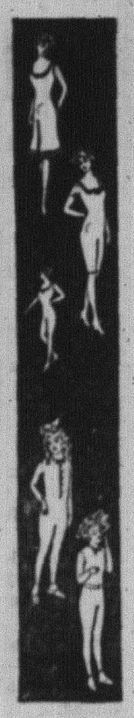

Forest and Essex Underwear

Forest Mills KNIT UNDERWEAR Hand Finished

Are all made on a special system that has been tested in every possible way, so that we know Forest Mills will fit any figure closely and symmertically with no bunches or wrinkles, with no looseness or tightness. The fit is permanent, the yarn is bleached and shrunk in the yarn; it will not change in washing or in the wearing. It will retain its life and its elasticity. It conforms to the exact shape of the figure as long as it lasts, and when it comes from the laundry it will be just as soft, lustrous and close fitting as before washing.

These are some of the reasons we sell so much underwear, for we notice that once a customer buys "Forest Mills" make, she will not be satisfied with any other. **WE ARE SOLE AGENTS IN THIS CITY FOR THIS FAMOUS BRAND OF UNDERWEAR.**

A NEW LINE OF CUT GLASS from the most famous factory in this country. Consisting of Berry and Salad Dishes, Spoon Trays, Water Pitches, Fern Dishes, Punch Bowls, Olive Dishes, Comports, Pin Trays & Sugar & Creams. It would be well if you would anticipate your wants now while the stock is complete, so that you may have just what you want for your Christmas gift. Or if you select now you can have it put away by paying a small deposit.

PYROGRAPHY—BURNT WOOD.

It would be well for you to come here as early as possible and select what you may need for burning and have it ready in time for your Christmas present. We have a splendid line from which you can select, with every appliance with which to do the work. It is a profitable and pleasant pastime during the long evenings. Come in and look our stock over.

MILLINERY DEPARTMENT

We wish to keep before your minds the fact that here you can find the **LARGEST AND MOST COMPLETE LINE OF MILLINERY IN THIS SECTION OF NEW JERSEY.** Never have we shown such beautiful models, fashionable styles, with just a little more distinctive air about them than you will find in the average display, and at prices wonderfully moderate. The splendid growth of our millinery department is a positive endorsement of our methods, styles and the manner in which we serve you. By the indorsement of our policy you will urge us on to greater efforts, enabling us to still better serve you. We have just put in stock a new line of **LADIES' AND MISSES' UNTRIMMED HATS**, which we are offering **AT SPECIAL PRICES.**

MEN'S AND WOMEN'S SWEATERS.

We are showing an extensive line of the very best makes both in plain and fancy weaves in the best and most staple colors, greys, whites, garnets and others with fancy colored borders, having the best grade of pearl buttons; exceptionally tailored and finished. We have all the sizes in both men's, women's and children's. This is a great year for sweaters and if you come here for yours you will have what is correct.

OUR OPTICAL DEPARTMENT.

Every day a busy one in this new department. Our Torico pebble lenses are the finest ground and most adapted for weak, or inflamed eyes. We examine your eyes by the latest and most approved methods known to optical science—absolutely free.

Spec'l for Thursday

ONE LOT OF LADIES' TAILORED SUITS, made of the finest all wool materials, both in plain cloths and mixtures; values up to $25.00—

Thursday Only $15.00

COATS—An odd lot of coats, full length; that sold for $15.00—

Thursday Only $7.98

Blanket Sale--You can buy Blankets now at 1/3 less than regular price.

Feet So Sore Couldn't Walk Down Stairs—

TIZ Cured Her Quick.

If you have sore feet, tired feet, sweaty feet, lame feet, tender feet, smelly feet, corns, callouses or bunions, read what happened to Mrs. Crockett, of Jeffersonville. TIZ DID IT. Mr. Crockett says: "After the second treatment she walked downstairs one foot at a time. She has not been able to walk downstairs before in past five years, except by stepping down on each step with one foot at a time. This is remarkable. Send five more boxes."

No matter what ails your feet or what under heaven you have used without getting relief, just use TIZ. It's different. It acts right off. It cures sore feet to stay cured. It's the only foot remedy ever made which acts on the principle of drawing out all the poisonous exudations which cause sore feet. Powders and other remedies merely clog up the pores. TIZ cleans them out and keeps them clean. You will feel better the first time it's used. Use it a week and you can forget you ever had sore feet. There is nothing on earth that can compare with it. TIZ is for sale at all druggists, 25c per box, or direct, if you wish, from Walter Luther Dodge & Co., Chicago, Ill.

EDUCATIONAL.

Mr. Leal's School

FOR BOYS RE-OPENED ON

Tuesday, September 19

Main purpose the preparation of boys for college.

Teachers all men of experience.

Better equipment for care of physical development, gymnastics and supervision of sports than ever before.

Junior department carefully graded and re-organized.

For information address the principal.

9 2 tf JOHN LEAL.

S. FREDERICK SMITH

Organist and Choirmaster of Grace P. E. Church.

Instructor of Piano and Singing.

Classes in Technique, Harmony and Ensemble Playing.

Engagements Accepted for Organ Recitals, Concerts, Weddings, etc.

RESIDENCE AND STUDIO, 902 WATCHUNG AVE.

'Phone 816-W.

PLAINFIELD SEMINARY

123 WEST SEVENTH STREET

A Private School For Girls

RE-OPENED.

Thursday, Sept. 21

Primary and Academic Departments

ISABEL S. ARNOLD.....Principal

9 6 3m

EDMUND FOERSTEL, (Pupil of Becker and Sevcik) VIOLIN INSTRUCTION, ENSEMBLE PLAYING. Monday, Thursday in Plainfield. Wednesday-Saturday Carnegie Hall, New York. Address: 140 W. 104th Street, New York City. 10 6 1m

HENRY VON HOFE PIANO STUDIO

Professor with the New York German Conservatory of Music.

Watchung Ave., Cor. Pearl St

At Studio Mondays 10 a. m. to 3 p. m., Wednesdays and Thursdays 10 a. m. to 1 p. m.

9 1 3mos

SIXTEENTH SEASON

MR. FREDERICK F. DAWES

Assistant Teacher with Mr. T. George Dodworth, 12 East Forty-ninth Street, New York.

CLASSES FOR Dancing and Polite Training

AT SEMINARY HALL, PLAINFIELD, N. J.

Commencing Tuesday, Oct. 10, 1911. 9 19 2m

Students May Enter at Any Time.

Plainfield Business College and School of English

For Practical Business Training

Visitors Welcome. Investigate Now

A. S. HERR, Principal & Proprietor

Woodhull & Martin Bldg. 'Phone 340

KODAKS

Complete line of Photo Supplies

Printing and Developing

AT DOANE'S

115 Park Ave.

AGENTS FOR

LIKE TILE

The Sanitary Wall Covering.

WOOD KRUSTA

Aorochrome Washable Wall Decoration.

Interior Decoration a Specialty

Woolston & Buckle

Painters and Decorators,

145 North Avenue.

Paint that Stays Painted

[illegible] for years to do the best possible paint using only the best materials the manufacturers can furnish, employing the most skilled men that can be procured I stand behind every job I do and when I used to use my own judgment as to the best method of doing a job I gladly make good any work that proves defective

JAMES C. HANSEN

[illegible] Paints Oils Glass Etc

[illegible] Front Street Plainfield

Tel. 346

[illegible] furnished

JOHANSEN BROTHERS

Painters & Decorators

[illegible] 109 NORTH AVE.

[illegible] Real Estate Agency

TERRY BROS.

Painters & Paperhangers

Formerly with Woolston & Buckle

PAPERHANGING A SPECIALTY

Tels. 64J—1542L 10 Linden Ave.

BROOKLYN BUFFALO

Newark

PHILADELPHIA NEW YORK

OPPENHEIM, COLLINS & CO

Broad and William Sts., Newark

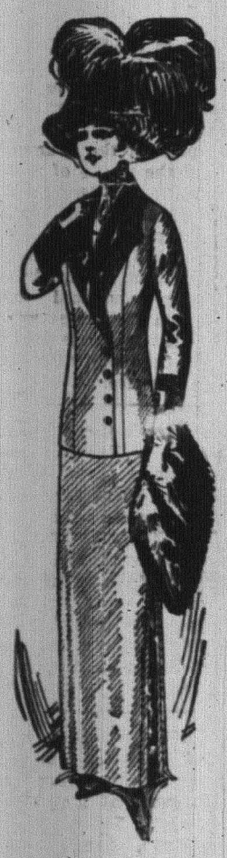

Important Announcement

A Special Purchase of 500 Women's and Misses' Tailored Suits of Broadcloth, Chevron, Whip-cord, Whale, Cheviot, Tailored Serge Fancy Mixtures, Etc.

Values ranging from $30, $35 and $40

22.00

Positively the Best Values of the Season

THE DAILY PRESS may be obtained from the following Newsdealers and Agents: 15c a week.

CITY.

Wagner & Mourhouse, The City Market, 125 North Ave.
G. H. Clively.....187 North Ave.
Timbo & Co.....216 Watchung Ave.
W. C. Burns.....212 Watchung Ave.
Joe Moledesky.....247 West Front St.
Mrs. M. Jenson.....857 West Fourth St.
Tyler News Co.....R. R. Station
I. C. Field Jr.....411 Park Ave.
H. A. Laing.....149 W. Front St.
A. D. Mallison..Fourth and Liberty Sts.
N. Neffi.....111 Park Ave.
Dubois & Stahl.....112 Somerset St.
W. H. Olmstead.....221 Watchung Ave.
T. A. Garthwaite..Cor. 4th & Watchung
Worley Cor. E. 3rd & Richmond Sts.

SUBURBAN.

Dunellen.....H. Peters
New Market.....Corlell
Grand Brook.....Union News Co.
Somerville.....Jacob Genert
Manfield.....Wilke, A. E. Snyder
Westfield.....L. Glasser
Beach Plains.....Frank Anson
[illegible] Plainfield.....Hamilton
[illegible].....Frank Anson
[illegible] H. Olmstead

AMONG OUR NEIGHBORS

SOMERVILLE.

The following officers have been elected by the Somerville Library Association: President, James L. Griggs; vice-president, William A. Ackerman; secretary, Verta Opie, treasurer, John B. Osborne. The directors elected were: Dr. A. L. Stillwell, Frances Vanderveer, Miss R. Anna Miller, Mrs. Robert Cornelison, Rev. Frederick J. Soule and Rev. C. C. Silvester.

The Woman's Foreign Missionary Society of the Second Reformed church held its November meeting in the chapel Tuesday afternoon. Mrs. John Conkling, of New York, made an address. Tea was served by a committee from the society.

February 15 is the date set for the annual dinner of the Brotherhood League of the First Baptist church. It is expected that Rev. Addison Moore, of the Fifth Avenue church, of New York City, will be one of the speakers.

St. Bernard's Alumni of Raritan is making arrangements for its annual reception Friday evening, November 10, in St. Bernard's Hall.

A Hallowe'en dance was held Tuesday evening at the armory for the benefit of the Somerville Baseball Club.

A Hallowe'en sociable was held at the Methodist parsonage on Doughty street Tuesday evening.

Individual communion cups will shortly be introduced in the First Reformed church.

Mrs. George Voorhees, of North Bridge street, entertained at cards yesterday afternoon.

Otto Kellar is visiting his daughter, Mrs. Henry Schwartz, in Springfield, O.

PLAINFIELD AND PANWOOD.

The voters of the township and borough were given an opportunity to hear the issues of the campaign, from a Democratic standpoint, at an open air meeting held last night at the corner of Front street and Park avenue. J. W. Beardsley acted as chairman and introduced the speakers, who were R. H. McAdams, candidate for State Senator, J. Logan Fay, shrievelty candidate and the candidates for Assembly, Messrs. McLoughlin, Connelly and Louden. The weather was cool but nearly 100 voters were out to hear the addresses.

An entertainment will be held in the Methodist church, Thursday night, Nov. 9, Miss Fenetta Bargent Haskell, a reader and impersonator, having just completed a successful tour of Europe, will be the entertainer, and the friends of the church are anticipating a large turnout to enjoy the treat. Proceeds will be used to defray the expenses of the recent repairs made to the church.

Charles Cattell has broken ground for a house on North avenue, in the borough. Anthony Albert has the contract.

Mr. and Mrs. Otto Peterson have been spending several days with Mrs. Peterson's mother, Mrs. Benjamin Clark.

Mrs. William Deegan has given up housekeeping in the McIntyre flat on Park avenue, and will board at The Inn.

William Spiegel, who has been visiting John E. Clark, has returned to his home in Newark.

SOUTH PLAINFIELD.

A party of young folks gave Mr. and Mrs. Louis Hendrickson a Hallowe'en call Tuesday night. The evening was spent in playing games and all popular songs were sung, after which refreshments were served. Those present included the Misses Jennie Bohl, D. Laierd, W. Laierd, Irene Miller, M. Maguire, May O'Keefe, Ruth Nevius, Isabell Delaney, Mr. and Mrs. Samuel Shields, Andrew McDonough, John Kaine, Bert Randolph, Michael Saverd, Joe Delaney, John Thornton, James Thornton, Harry Sofield, Mrs. C. G. Smith, of Newark.

William Hamilton, member of Middlesex County Republican Committee, has been notified that the candidates for county offices, and candidates for members of the Assembly, will be in South Plainfield at 11:20 o'clock tomorrow morning. As the nominees are scheduled to be in Metuchen at 12:10, it will be impossible for them to make a thorough canvass. Mr. Hamilton extends a cordial invitation to all citizens to be present and meet and learn the candidates' views on the political questions of the day.

John Pickering and daughter have returned from Scranton, Pa., where Mr. Pickering attended the funeral of his father, at that place, on Monday.

Mrs. Hines and daughter, Miss Mary Hines, of Plainfield, have returned home after a visit with Mr. and Mrs. Frank Miller.

Mrs. William Farrell, of Metuchen, has returned home after a visit with her mother, Mrs. M. McDonough.

DUNELLEN AND VICINITY

The work of preparing the way for a local castle of the Knights of the Golden Eagle is to be carried on by Frank W. Runyon. A large number of men have signified their intention of joining and it is believed there will be enough secured in the next few weeks to make application. Mr. Runyon is a member of Freedom Castle, of Plainfield, which is promoting plans for the Dunellen castle.

The Board of Trade has limited the number of tickets for the coming dinner to 100. Practically that number has already been spoken for and those intending to be among the diners should lose no time in making reservation.

The work of erecting the Alvah Gray buidling on North avenue is progressing rapidly. The second story is now in position and the interior work is about to commence.

Mr. and Mrs. George E. Firstbrook, of Westfield, have been visiting the latter's parents, Captain and Mrs. B. A. Cole, of Washington avenue.

Miss Pearl Dodwell has returned to her duties at the borough postoffice after a week's vacation.

Miss Anna Murphy, of Bernardsville, is spending a week with borough relatives.

STATE COMMITTEE CAN'T ACCEPT MONEY.

Trenton, Nov. 2.—The only money that has been sent to the Democratic State Committee since headquarters was opened here several weeks ago came in the form of a check for $15 from a Salem county Wilson enthusiast. Acting on the order of Chairman Edward E. Grosscup, Secretary Devereaux returned the check that the State Committee, under the corrupt practises act, could not accept the money.

SERVED 50 YEARS AS NUN.

Formal Recognition Given Sister Gonzaga in Montclair.

Formal recognition of the fact that Sister Gonzaga, of the St. Vincent's Foundling Asylum, Montclair, has completed fifty years of service as a nun was given last Saturday, when high mass was celebrated in the hospital chapel by the Rev. Father McDonald, of the institution, assisted by the Rev. William A. Brothers, rector and the Rev. James A. Markinson, assistant rector of the Church of the Immaculate Conception, Montclair.

A choir of fifty voices from St. Elizabeth's Convent, at Convent Station, sang. Sister Gonzaga was born in Brooklyn, coming to St. Vincent's Asylum February 5, 1910, since then she has devoted her time to securing money for that institution.

Wife of Noted Actor Dead.

Atlantic Highlands, Nov. 2.—Mrs. Robert B. Mantell, wife of the actor and herself noted on the stage, principally in Shakespearian roles, under the name of Marie Bruce Russell, died at the Mantell country home, "Brucewood," here Tuesday night. She had been suffering from a complication of ailments following an attack of heart trouble last June. At her bedside when she died were her two children. Mr. Mantell had gone to join his company in Pittsburgh a week ago, cheered by the news of Mrs. Mantell apparent improvement. When word of her serious relapse reached him he hurried home, but arrived after her death.

Fear Plague of Scarlet Fever.

Roselle, Nov. 2.—Although the local Board of Health states that they have in hand any danger of an epidemic of scarlet fever in the borough, the large number of cases have caused considerable anxiety to the parents. All of the cases have been of a mild form and in most of the homes where the disease has come the patients are on the road to recovery.

Firebugs Busy in Englewood.

Englewood, Nov. 2.—Incendiaries are alarming the people of Englewood. The incendiary fire which on Monday night partially destroyed the old vacant Van Brunt homestead in the Nordhoff section was followed Tuesday night by another incendiary fire that did $1,000 damage to Braun's furniture storehouse on Humphrey street.

Church to Build Skating Rink.

The trustees of the First Methodist church of Rahway are planning to utilize a two-acre plot in the rear of the church building as a public skating rink during the winter months.

KIVANTINOS & JELLING

Successors to Alex. Lusardi.

Foreign and Domestic Fruits, Choice Confectionery, Nuts, Cigars, etc.

221 West Front St. Tel. 866-W

WOMAN'S EXCHANGE,

207 Park Avenue.

Lunch room open daily from 12 to 2 p. m. Clam broth, cream chicken, baked beans, etc., at ten and fifteen cents.

SALE CHIFFON & OCTAGON LACE VEILS—Chiffons are 1¼ yards square, Octagon Mesh are 3 yards long; values up to $1.25, on sale, each.....50c

Save For Your Money at—

Tepper's

PLAINFIELD, NEW JERSEY

5-INCH TAFFETA RIBBONS FOR HAIR BOWS; good quality Taffeta; all colors; sale, yard 15c

REASONS WHY YOUR FALL AND WINTER COAT, SUIT, SKIRT, WAIST OR DRESS SHOULD BE BOUGHT HERE.

First—Because our assortments are larger than any in this vicinity, affording you wider latitude for satisfying of your every preference.

Second—Because when we submit a garment for your inspection we throw a bunch of daylight on the subject, so you can see its beauties and deficiencies.

Third—Because our values are just a little better than the next best.

Drop in today, and take a look around.

TIME FOR Warm Underwear

And we are ready with superb assortments of ribbed underwear for every member of the family in great variety of qualities and prices. Buying knit underwear here means better qualities and better values than can be found in most other stores. Our tremendous purchasing power enabling us to buy direct from the best mills at rock-bottom prices, and our small profit policy assure you of that.

WARM BLANKETS & COMFORTS FOR THESE COOL NIGHTS.

Nights are chilly; soon they will be snappy cold. Don't wait until a cold snap comes along unexpectedly and find you unprepared. Buy your blankets and comforters now.

Warm fleecy cosy blankets of wool or cotton, and soft downy comforts are here in unsurpassed assortments. Nowhere else will you find qualities and values to equal these.

STURDY MANLY CLOTHING FOR THE LITTLE CITIZENS.

Teppers are gaining a wide reputation for selling the kind of boys' clothing that pleases both parents and the youngsters. Clothing that is cut on youthful lines in snappy, manly styles, yet of such staunch materials that it is strongly fortified against the hard knocks of the average youngster and wears almost like iron. Our little prices cannot help but please even the thriftiest parents.

WE FIT AND ALTER CORSETS TO YOUR FIGURE.

Don't blame the dressmaker if your new gown doesn't fit, perhaps your corset is at fault. Have your new gown or suit fitted over one of the new fall models from our stock and see how much better your new gown will fit and what an air of chicness is added to it.

We have a correct model in all the leading makes, for every age and shape, that gently and comfortably moulds the figure to conform to the prevailing mode of graceful, curveless lines. Prices as low as $1 and up to $5.

N. J. NO LONGER LEADS AS CORPORATION MAKER.

New York, Nov. 2.—The output of new companies with $1,000,000 capital or over in the Eastern States in October, including the filing of certificates of increase in capital, amounted to $124,220,000. This compares with $77,004,000 in September and $93,695,000 in October a year ago. The grand total of all companies incorporated last month with a capital of $100,000 or over, including other States than those of the East, aggregated $187,178,500 against $157,912,00 in September and $176,437,317 in October a year ago. New Jersey is no longer in the lead of "corporation makers."

The distribution of the large companies among the various States was as follows:

Delaware	$49,750,000
Maine	41,000,000
Pennsylvania	7,288,000
Massachusetts	10,000,000
New York	8,500,000
New Jersey	1,500,000
Total Eastern States	$124,220,000
Other States	13,000,000

Charters taken out by companies with an individual capitalization of $100,000 or over but under $1,000,000 in the different States were distributed as follows:

New York	$12,127,500
Delaware	10,900,000
New Jersey	8,015,000
Pennsylvania	3,500,000
Massachusetts	3,500,000
Maine	3,375,000
Total	$45,205,500
Miscellaneous	4,653,000
Total	$49,858,500
Grand Total	$187,178,500

TRENTON MAN SELECTED NEW SCHOOL INSPECTOR

Announcement was made at the department of public instruction in Trenton yesterday that Charles McDermott, of that city, had been selected as instructor of school buildings by the State Board of Education. The position was created by the last Legislature and carries a salary of $2,000 a year. Mr. McDermott will formally enter upon his duties today, although he has already made several inspections.

For some time past Mr. McDermott has been connected with the department of charities and corrections, where he was an assistant to State Architect George E. Poole. He was formerly a freeholder from Mercer county, being elected from Princeton, where he lived for many years. His duties will be to see that new schools are erected in accordance with the law.

Boiling Water Causes a Fire.

Westfield, Nov. 2.—A still alarm of fire called the department to the home of J. C. Dushanek, of 407 Boulevard, Westfield, yesterday. A basin containing water on the top of the stove upset causing the oil stove to flame up. The flames were extinguished with little damage resulting.

McAdams Has Not Yet Resigned.

Trenton, Nov. 2.—Robert H. McAdams has not sent his resignation as a member of the Union County Board of Elections to Governor Wilson. The Governor will not be at his desk again until Friday morning.

HAHNE & CO.

IMPORTERS · NEWARK'S STORE BEAUTIFUL · RETAILERS

BROAD, NEW AND HALSEY STREETS

HIGH GRADE IMPORTED PICTURES.

Our interesting Picture Galleries were never so crowded with beautiful Pictures as now. Here one can spend hours enjoying the artistic and beautiful Painting, Water Colors, Etchings and fine collections of various sorts.

We direct attention to the **Photos in Carbon and Black and White**; all foregn subjects; these being especially appropriate for High School, College and Religious educational institutions; they are also liked by many for offices and libraries.

The subjects include:

St. Peter's at Rome
Fountain at Rome
Grand Canal, Venice
Tomb of Juliet, Verona
Ancient Theatre
Cloister of St. Maria, Florence
Madonna of Gold Fish
Capital Hill, Some

The Pictures are about **30x40 inches** and are in heavy four-inch Dark Oak and guilt Frames; the regular price is $25; we offer them this week at only $15.98

BABY CARRIAGES.

From what is always the most complete line of **Baby Vehicles** in the city, including the celebrated **Bloch Carriages**, for which we are sole agents, we select a carriage for special selling on Economy Friday—one made of good quality reed, bicycle tubing gear, extra heavy tired wheels, reed hood; good value at $18; at the low price of.....$11.98

KITCHEN STOVES.

Dock Ash Cook Stoves—Have plain smooth castings; nicely nickle-plated trimmings; large size fire pots; fitted with revolving Dock Ash Grate; large oven; good baker; size 7; regularly $23.75; at $18.98

Oak Stoves—Sun Oak Parlor Stoves, have heavy smooth castings; large size iron fire pot; removable nickle foot rail; regularly $7.98; special price.....$6.49

Stove Boards—Square Zinc Stove Boards; slightly soiled; regularly $1.15, $1.29 and $1.49, to be closed out at only 85c

Coal Hods—Extra heavy galvanized Coal Hods, strong bail handles; regularly 59c, at 53c

Ash Sifters—With covered barrel; galvanized wire screen; fit over Ash Can or barrel, special priced 53c

Coal Shovels—Japanned Coal Shovels; 7c kind, at 5c

VACUUM CLEANERS.

The Crown is the simplest and most easily operated of all the hand power vacuum cleaners.

The Crown is easily moved from place to place, and does its work of cleaning carpets, upholsteries and draperies in the most satisfactory manner.

Every home should have a Vacuum Cleaner, and the **Crown** can be bought for only $18

PLENTY OF LIGHT ON THIS SUBJECT.

The Lamp Store is willing to shed light upon your home in profusion and at little cost to you, if you come Friday or Saturday for these—

75c Inverted Lights for 45c.
35c Junior Upright Lights for 18c.
$1.50 Junior Light Outfit complete for 69c.

Inverted Lights, choice of several designs; by far the prettiest outfit at this little price; suitable for any room; your choice of the outfit complete, Friday and Saturday for.....50c

The Leaded Glass Gas Domes have sixty-six pieces of glass in the body and skirt in a variety of colors; some have bead fringe; all are fitted complete with strong candle power inverted lamp; they are regularly $10; Friday and Saturday the price will be only.....$7.50

All our Art and Leaded Glass Domes in many new finishes and designs, will be offered for two days at **15 to 30 per cent.** less than regular.

COASTER SETS.

White Porcelain, round tray with six Coasters to match, nickle rims, tray measures 9½ inches with handle; regularly $1.49; special price $1.25

SCRAP BASKETS.

A full line of imported fancy Scrap Baskets; made of beautifully colored straws and willows; choice at 23c

CLOTHES HAMPERS.

Round Willow Clothes Hampers, covered, fine smooth finish; regularly $1.19, at.....89c

STEP CHAIRS.

Hardwood folding Step Chairs, strongly built for kitchen use; indispensible during house cleaning; regularly $1.49, at $1.25

OIL CANS.

Glass Oil Cans with tin jackets; screw top; 29c kind 19c

RADIATORS.

Gas Radiators, four tubes, jeweled; aluminum bronze finish tube and base with five foot rubber tube; regularlly $1.49.....$1.49

FLOUR SIFTERS.

Tin Flour Sifters, large size with turn crank handle; 10c kind at 7c

POTATO RICERS.

Hand Potato Presses with round removable tin cups; fine or coarse perforations; regular 25c kind at 13c

TOASTERS.

These Toasters hold four slices of bread; they are in square shape or square flat; for coal or gas stoves; 10c kind for.....7c

BREAD MAKER.

Universal Bread Maker enables you to mix dough in three minutes without touching it with your hands; price.....$2

INFANTS' BATHS.

White Japanned Baby Bath Tubs; tapering shape; gold lined decoration; regular $1.69, at $1.49

Hahne & Co. Broad, New & Halsey Sts., Newark, N. J.

Until a short time ago, scarcely one person in a thousand had ever tasted a really good soda cracker—as it came fresh and crisp from the oven.

Now every man, woman and child in these United States can know and enjoy the crisp goodness of fresh baked soda crackers without going to the baker's oven.

Uneeda Biscuit bring the bakery to you.

Millions of people know these perfect Soda Crackers in their original goodness. More millions will enjoy them daily when once they know how good they are.

A food to live on. Stamina for workers. Strength for the delicate. Bone and flesh for little folks.

It will cost you just 5 cents to try Uneeda Biscuit. Never sold in bulk, always in the moisture proof package.

NATIONAL BISCUIT COMPANY

8x10 Enlargements

(Made from any size negative)

Mounted or Matted, and Framed 12x14, complete for

$1.00

French Plate Glass of the finest quality used in every Frame from the cheapest to the most expensive.

A large Assortment of Oval Wood and Metal Frames carried in stock; all sizes.

Paul R. Collier

105 E. Front St. Opposite Park Ave.

2nd Floor

BYRNES'S ADVANCES ARE TURNED DOWN

Elizabeth, Nov. 2.—The final overthrow so far as the regular Democratic organization is concerned, of Councilman John F. Byrnes, candidate as an independent for the City Council from the Third ward, was accomplished last night when the resignations of three committeemen from that ward, convicted Monday night of aiding and abetting Byrne's candidacy, were unanimously accepted by the county committee in special session for that purpose.

Their resignations, presented Monday night, came up to the County Committee as a matter of course. Yesterday afternoon Byrnes and his friends let it be known that he might withdraw if the men's resignations were not accepted, but the County Committee thought otherwise, because with their losing their connection with the County Committee they also lose the right to act as challengers at the polls, and this is just what the County Committee wanted. Byrnes may, however, have the right to appoint his own challengers as a candidate of the "Independent Democratic Party," which, he said in his petition, he represented.

The deposed county committeeman are John Leonard, James D. Kane and Joseph Goger. Those appointed last night in their places are Frederick Seeler, John J. McGrath and Benjamin Hummer. They will act during the present campaign.

Byrnes is an avowed friend of General Dennis F. Collins, who Tuesday publicly asked Byrnes to withdraw from the race for the sake of party harmony, following the acceptance of Byrnes' committeeman's resignation.

Congressman William E. Tuttle, who presided, informed the committeemen that it would be necessary under the Geran law to adopt new bylaws, and he appointed as a committee to draw up new rules the following: Alfred A. Stein, chairman; John F. Pennister, of Cranford; Frederick Zior, Thomas A. Roarke, of Rahway, and Joseph T. Hague.

PREACHER ASKS FOR CIVIL SERVICE VOTES.

Jersey City, Nov. 2.—The Rev John L. Scudder, pastor of the First Congregational church, yesterday issued an appeal for votes in favor of civil service, which will be voted on here next Tuesday. In part Dr. Scudder says:

"At the coming election, allow me to present two propositions respecting civil service, which are immensely important and strictly non-partisan. One will appeal to your head; the other to your heart.

"My first proposition is that civil service in your municipality and county will protect your pocketbook. It will help pay you in dollars and cents, whether you pay taxes or rent, for in the last analysis the man who pays rent invariably pays the taxes. Under civil service the operation of government is less costly and more efficient than under the spoils system, which frequently distributes minor offices among the incompetent and undeserving, and occasionally creates positions that are wholly unnecessary.

"My second proposition appeals to the heart of every man who believes in a square deal and loves his fellowman. The present system is often very cruel and unfair to those already in office, as it deprives them of their positions without just cause. A public servant may be faithful and admirably adapted to his work; he may have a wife and family dependent upon him, and yet at any time he may be turned adrift and see another man take his place. Such an employe has no sense of security and lives in perpetual dread."

SUFFRAGISTS TO CONVENE.

Will Hold State Session in Passaic Tomorrow.

Passaic, Nov. 2.—The annual convention of the State Association of Women Suffragists will be held here Friday and Saturday in Willard Hall. The meeting will be under the auspices of the association of this city, of which Mrs. A. Swan Brown is president. Mrs. Clara V. Laddey, of Arlington, will probably be re-elected president.

The completed program has not been announced, but the principal speakers will be the Rev. Dr. Antoinette Blackwell, of Boston; District Attorney Robert H. Elder, of Brooklyn; Miss Melinda Scott, of Newark; Mrs. Rhetta Childe Dorr, of New York; Judge William H. Wood, of New York, and Mrs. Clara V. Laddey.

HEARING ON FULL CREW BILL.

Public Utilities Board Told Law Would End Wrecks.

Trenton, Nov. 2.—That railroad accidents would be prevented by full crews on all trains was the contention made yesterday by several railroad employes at the hearing conducted by the State Public Utilities Commission on the full crew bill, Senate No. 23, of last winter.

After the Assembly last winter passed a full crew bill the Senate, instead of passing the bill, directed the Utilities Board to conduct an investigation of the subject and report to the Senate of 1912.

—Try our printing. Prices right.

THE DAILY PRESS.

Home News. Independent in Politics.

A. L. FORCE, Editor and Proprietor.

Published Daily, except Sunday, at 3 p. m.
105 NORTH AVENUE.

TELEPHONES
Editorial, 1300. Business, 1301.

Two cents a copy. Ten cents a week. $5.00 a year in advance. Delivered by carrier or by mail. No extra charge for papers mailed to points in the U. S. and Canada.

The Daily Press has the most complete carrier and mail service of any paper in the metropolitan district.

Any subscriber failing to receive a single issue will confer a favor by notifying the business office.

Advertising rates mailed on application.

Copy for Change of Advertisements to ensure change for same day must be at the office by 9 a. m.

Branch Office.

Newark—F. N. Sommer, 794 Broad street. (Advertiser Building).

Newark—Goldsmith Co., 62 Market street.

Nov. 2 In American History.

1796—James Knox Polk, eleventh president of the United States, born; died 1849.

1889—North Dakota and South Dakota admitted to the union.

1897—Robert A. Van Wyck elected first mayor of Greater New York.

1909—William J. Gaynor elected mayor of New York on the Democratic ticket, which met with a general reverse.

ASTRONOMICAL EVENTS.

(From noon today to noon tomorrow.) Sun sets 4:52, rises 6:28; moon sets 2:51 a. m.; moon at greatest libration east, thus exposing most to west.

Plainfield, N. J., November 2, 1911.

CAMPAIGN IN WARREN TOWNSHIP IS LIVELY

While matters political are beginning to warm up in the city and borough, the pot has been boiling for some time in several of the suburbs. Up in Warren township where there is always something doing just before election, the parties are lined up for the battle of ballots and the buzz is heard all the way from Warrenville to the Morris county line.

The fight this fall centers about several offices with township collector in the lead. The candidates are Harry C. Zaiser, Republican, who was appointed to fill an unexpired term, and Rev. George Hauser, Democrat. Both contestants have a large following but indications point to Zaiser as the successful nominee. He has discharged the duties faithfully since assuming the place and is familiar with financial matters.

Jacob T. Lang and Minard G. Smith are contesting for the office of town clerk. Lang is the choice of the Democrats and unless the forecast of those in a position to know is wrong, he will be elected. Smith is one of the township's best known Republicans and his constituents intend that he shall make a good showing.

One of the closest contests in the township is between John Cooper, Republican, and George Friday, Democratic, for Township Committee. Both are widely known and popular and each has a host of friends. Cooper's three years' incumbency of the office gives him a shade the better of the run but it promises to be a very even vote.

The other offices to be filled and their candidates are as follows: Justice of the peace, Andrew Hay, Republican; Charles H. Wood, Jr., Democratic; for constable, Sidney C. Wood, Republican; Louis Fister, Democratic. The Democratic candidate for justice of the peace and the Republican constable nominee are father and son.

For the county offices, W. W. Smalley, for Senate, and A. M. Beekman, for Assembly, are the favorites in the townhip, according to the general trend of conversation.

Burning Leaves Fire Barn.

Burning leaves set fire to a barn at the rear of Hyman Adelberg's residence on East Second street this afternoon. An alarm was turned in at 2:50 o'clock and the firemen reached the scene in time to hold the damage to about $100.

Fire Alarm Wire Crossed.

A cross in the wires of the borough fire alarm system caused the bell to ring twice at 12.15 this noon. Linemen were placed on the job and quickly remedied the trouble.

Job printing. Satisfaction assured.

Headquarters for
Gibson's
RYE.
E. C. Westcott, Agent.
115 East Front Street.

Investigate "Our Household Club" Easy Payment Plan of Selling Furniture, Carpets and Sewing Machines

HUMIDOR LINENS

LINENS FOR Thanksgiving

In making your selection of Linens for the Thanksgiving Table we invite your attention to the famous 'Humidor Linens,'' imported by Strawbridge & Clothier and sold exclusively in this city by us. ''Humidor Linens'' have distinction, individuality and merit. We have them in a great variety of styles and a wide range of patterns May we show them to you!

STENCIL MONOGRAMS

For stamping Linens and Bedding, complete outfits, from 5c to 39c.

Sets containing Alphabets and Numbers, all complete. for 15c.

Infants' Wear at Infantile Prices

Our stocks of Infant's Wear are replete with Sweaters, Worsted Leggins, Knitted and Flannel Sacques, Robes, Shawls, Crochet Bootees, Caps, Bonnets, Dainty Dresses and Slips, Pretty Coats in Cashmere, Serge, Crepe Cloth, Pongee, Corduroy and Zibeline.

Adjusto Reducing Corsets $3

The ADJUSTO is a corset wonder. With the aid of the improved reducing bands, with new extension tabs and supporter loops, the wearer can mould and reduce her figure until it appears almost sylph-like. Fashion still insists that the figure from the waist down must be slender and graceful, curves being emphasized only slightly, and the ADJUSTO is the corset to produce the effect with ease and safety.

Visit our Corset Department tomorrow and see the ADJUSTO. Price $3.00.

Men's Sweaters

A GOOD HEAVY GREY SWEATER FOR

50c

At $1.00—We sell you a splendid HEAVY SWEATER IN BROWN, GREY OR WHITE.

ALL WOOL SWEATERS in GREY, BROWN AND RED $2.50

HEAVY ALL WOOL SWEATERS, in NATURAL GREY, $3.00, $3.25, $4.25.

BUTTERICK PATTERNS *Woodhull & Martin Co.* BUTTERICK PATTERNS

DEATH ENDS GEORGE GOODMAN'S SUFFERING

George Goodman, of 75 Somerset street, died at his home at 12:30 o'clock this afternoon, aged 57 years. He was born in Washington Valley and never went very far from it.

It is said that a circle run through Sebring's Mills and South Plainfield would come close to covering the radius of his travels during all his years. Mr. Goodman was ill more than a year. Death was caused by a complication of heart and bronchial troubles. He bore a good deal of acute suffering with cheerful patience. Asthma compelled him to sleep in a chair for many years.

He was a landscape gardener until his health broke down. He was a member of Trinity church, and faithful in his attendance. His religion was his chief pleasure, and it was a real enough pleasure to neutralize the pangs of physical suffering.

He is survived by three sisters, the Misses Martha and Sophie Goodman and Mrs. Catherine Mobus, all of Somerset street, and one brother, John Goodman, of West Fifth street. The funeral will be held at the house Saturday afternoon at 2:30 o'clock. The burial will be in North Plainfield Cemetery.

INDIANS ARE TESTED.

Severe Drill Had by the Carlisle Football Squad.

Carlisle, Pa., Nov. 2.—With the Penn-Indian game looming up only two days ahead and knowing that they will face antagonists keyed to desperation the Carlisle Indians set no limit to the keen intensity of the practise on Indian Field yesterday afternoon.

The athletic field was guarded by a cordon of students, who kept strangers at a distance. Those who saw the practise agree that the Indians are in perfect form. Arcasa and Captain Burdern worked after their lay-off with injuries and Thorpe and Newasse are expected back on the field by tomorrow.

Coach Warner again talked to his men, cautioning them against overconfidence in the Pennsylvania game. Attention was given to punting and receiving punts. Welch and the halfbacks were thoroughly drilled at receiving the flying sphere, after which Welch and Powell were given punting exercises to prepare them in event of their having to be substituted for Thorpe as kickers.

Ensign and Mrs. H. F. D. Davis, who have been visiting her mother, Mrs. A. F. Grant, at Gresham road, are stopping at the Hotel Astor, New York city.

Mr. and Mrs. George Wiegand have removed from 1068 Arlington avenue to East Seventh street. In the spring they will remove to their new home on Kensington avenue, which is now under construction.

JURY CONSIDERING TROLLEY DAMAGE CASE.

James Harding, of West End avenue, brought suit in the District court this morning to recover damages from the P. S. C., for injuries alleged to have been sustained by him on April 17, when he was thrown from a main line trolley on West Front street. The case went to the jury at noon and was still being considered at 3 o'clock. Judge William Newcorn presided at the trial.

The facts in the case as related are as follows: Harding boarded a main line car at Front street and Park avenue, intending to go to his home. He claimed that the car stopped at the West End corner and he started to alight but as he was on the step the conductor rang two bells. The sudden jerk of the trolley threw him to the ground and he was badly hurt. He stated that he had lost $70 in wages and contracted a $40 doctor bill by being disabled. The defense of the company was that the car had not stopped at the corner to let Harding off but at the switch 100 feet east to permit the conductor to throw the signal light. The passenger stop would have been made a moment or two later.

Harding was represented by S. S. Swackhamer and Judge Clarence Case appeared for the defendants.

INJURIES MET BY TWO VARSITY MEN.

New Haven, Nov. 2.—Two varsity men and one freshman were added to the list of injured at Yale Field yesterday afternoon, and the varsity man who was put out for the remainder of the season is a severe loss to the squad and to the team. He is Perry, who has been playing tackle for the varsity the greater part of the season. The injury yesterday afternoon consisted of a broken hand. He broke his hand just at the end of the hard practise game with the freshmen.

Warren, who is a sub-tackle, was also injured yesterday afternoon, but it is only a bump, and he will probably play tackle Saturday. McLeish of the freshman team, was also injured. The wind was knocked out of him and he insisted on playing out the practise, keeling over on his way into the city. Physicians were called to the gymnasium, and they said he would be all right in a few days, and that there were no internal injuries.

The practise yesterday consisted of a game with the freshman team, and was all in secret. The varsity made one touchdown. That was after a long run by Spalding, in which he went around end and gained thirty yards for the varsity. Camp took the ball over for the touchdown.

QUITS LIME ROCK LIGHT.

Lonesomeness Too Much for Ida Lewis' Brother.

Newport, Nov. 2.—Lime Rock lighthouse has become a nightmare to Rudolph Lewis, brother of the late Ida Lewis, for more than fifty years keeper of that famous light, during half of which time Rudolph Lewis was his sister's assistant.

The lighthouse is lonely, especially at night, and this condition, with the absence of his sister's companionship, is more than this veteran can stand. Yesterday he began packing his personal effects, making ready to leave the light as soon as the lighthouse officials name his successor.

KEEN BATTLING.

Dartmouth's First and Second Squads Clash.

Hanover, N. H., Nov. 2.—The Dartmouth squad was sent through a stiff practise yesterday afternoon, when the first and second string teams lined up against each other for a long and sharp scrimmage. The varsity scored one touchdown on the substitutes, Barends carrying the ball over the line. The fighting along the line was particularly keen and before it was over Farnum and Beer, the substitute guards, had replaced Whitmore and Bennett on the first line, the varsity guards going on the second line.

The breaking up of various dropkick formations were again tried with so much success that it is doubtful if Madden of Amherst, will be a dangerous factor on Saturday.

Boyd and Reamer Released.

Clarence E. Boyd and Harry Reamer, the young men who were arrested Sunday night on complaints made by the Misses Nellie and Violet Bennett, of New Brunswick were released this afternoon in $250 bail each furnished by Mr. Boyd's father. Former Judge W. A. Coddington now represents the young men, succeeding V. W. Nash, Jr., who did not learn of the change of counsel until last night.

—We do job printing. Give us a trial.

—Don't forget our job dep't.

SELLING OUT
Palms, Ferns, Begonias at Reduced Prices
PETERSON'S
217 Watchung Ave. 10 24 1m

CARD OF THANKS.

Mrs. William Fitzgerald and family wish to extend their thanks to Court Plainfield, No. 1144, I. O. F., and Pond's Benevolent Association and also the friends and neighbors in their late bereavement in the loss of their husband and father.

Watchung Express Co.
Incorporated.
120 Madison Ave. Tel. 1064-M-2
All Orders Promptly Attended To.

Fisher's Grocery Specials

FINE COOKING POTATOES—
New York State's or Maine's.

3 bushel sack	3.25
½-bushel basket	60c
Gold Medal Flour, per bag	89c
Cream of the Harvest Flour, per bag	84c
William's Granulated Flour, per bag	84c
White Rose Flour, per bag	79c
Jersey Mills Prepared Buckwheat, 3-lb pkg	12c
Jonquil Pancake Flour, per package	10c
Premier Pancake Flour, per package	10c
Hecker's Flap Jack, per package	10c
New Maple Sugar, 1lb cakes	20c
Karo Corn Syrup, 3 cans	25c
Penn Mar Pure Sugar Syrup, quart can	18c
Walter Baker's Cocoa, ½-lb can	22c
Rockwood's Cocoa, ½-lb can	20c
Bedford's Cocoa, ½-lb can	17c
Fancy Table Butter, per lb	32c
Heinz's Apple Butter, 5-lb crock	35c
Fresh Sweet Cider, per gallon	25c
Brick's Loose Mince Meat, 3 lbs	25c
Fancy Sweet Potatoes, pony basket	30c
Quaker Corn Flakes, 3 packages	25c
Blue Tip Matches, large package	45c

We give the S.H. Green Trading Stamps

R. J. Fisher
37 Somerset St.
'Phone 1349-W

Only One Performance.

"Alias Jimmie Valentine," which is booked to appear at the Plainfield theatre, on Election Day, will only give one performance in the evening. There will be no matinee.

Dry Cleaning

like everything else, is cheapest when you get the best, for your garments are cleaned and pressed better—and therefore the work lasts longer and is better for your clothing or household furnishings.

Besides a saving, good cleaning is sanitary. Since this is so, get the best, for handwork in small tubs is sure to carry some dirt along from other clothing belonging to other people.

You don't experience anything of that nature in a first-class place.

G. O. KELLER'S CLEANING ESTABLISHMENT
125 PARK AVENUE TELEPHONE 857-J

ORGANIZED 1864

THE FIRST NATIONAL BANK OF PLAINFIELD.

A COMMERCIAL BANK WITH SAVINGS and SAFE DEPOSIT DEPARTMENTS.

FOUR PER CENT. INTEREST PAID ON SAVINGS ACCOUNTS.

AMUSEMENTS.

THE PARK CLUB
has secured
Mrs. Emily Montague Bishop
who will give a high class
ENTERTAINMENT
entitled
"DRAMATIC SCENES FROM THE UNITED STATES SENATE,"
on
Thursday Evening, November 2,
AT EIGHT-THIRTY O'CLOCK.
Tickets for sale at the Club House.
"Are you interested in National affairs? And in the men who shape them? If not, you will be."
"Mrs. Bishop's 'Dramatic Scenes From the Senate' are rare entertainment and a revelation."
10 31 3

"Alice in Wonderland"
A PLAY GIVEN BY THE COLLEGE CLUB AT THE
Hartridge Auditorium
TONIGHT
3:30 and 8:15 p. m.
Admission—Adults 50c; Children under 12 in the afternoon 35c.
10 28 3—s-tu-th

PROCTOR'S
BIJOU DREAM.
COZY AND COMFORTABLE.
THE BEST REFINED VAUDEVILLE
Entire Change Monday and Thursday
TODAY'S PROGRAM
Tom Gray & Fan Bourk, in "Tough Luck;" Samson Trio, strong men; Misses Noble & VonMueller, singers; Sidney Allen & Co., comedy sketch, "His Pajamas;" White Bros. & Cooke, singing and piano.
MATINEES DAILY.
Prices—Mat. 10c; Evening 15c and 25c.

Advert sements
—FOR—
New York Herald, World, Times, Sun, Journal, Telegram, American, Brooklyn Eagle,
—and—
Newark Evening News
Received at
The Daily Press
AT REGULAR OFFICE RATES.

REMOVED
OFFICE OF
Hoagland's Express
To 116 West Second Street
PLAINFIELD THEATRE BULDG.
Telephone 883-W.

Grocery Bulletin
FOR
FRIDAY & SATURDAY

HAMS AND BACON.
We have made arrangements to handle the famous Regal Brand of Hams and Bacon. The quality is absolutely the finest.

Hams (10-lb average), per lb	18c
Bacon (whole or half strip), per lb	20c
Boneless Shoulders, per lb	15c

FANCY NORWAY MACKEREL
We have just received a lot of very fine white and fat Norway Mackerel. A pleasant surprise for you folks that know good Mackerel.

Large size (1¼ to 1½ lbs), per lb	22c
Medium size (¾-lb), per lb	15c
Small size, 6 for	25c
Best Elgin Butter, per lb	38c
Extra Fancy Lard, per lb	15c
Jersey Eggs, per dozen	28c
Jersey Potatoes, basket	60c
Jersey Potatoes, per sack (about 6½ bas.)	3.50
Karo Corn Syrup, 3 cans	25c
Ceresota Flour, per bag	85c
Gold Medal and Hecker's Flour, per bag	89c
Kirkman's and Fels Soap, 10 bars	45c
Duryea Corn Starch, 3 packages	25c
Old Dutch Cleanser, 3 cans	25c
Peerless Evaporated Milk, 3 cans	25c
Peerless Evaporated Milk (small), 6 cans	25c
Fancy Head Rice, 3 lbs	25c
Fancy Sweet Potatoes, pony basket	30c
Best Rolled Oats, 6 lbs	25c
Peanut Butter, per lb	15c
Shredded Cocoanut, per lb	15c
Laundry Starch, 6 lbs	25c
Blue Tip Matches, per package	45c

We Give S.H. Stamps

Fred. H. Firstbrook
116 W. Front St.
Phone 1754

R. Morris Adkins
MASSEUR and HYDROPATH
Treatment Parlors
112 Madison Ave.
(Cor. Front St.)
'Phone 1172-L
Home Treatment by Appointment

Chrysanthemums
ALL COLORS AND SIZES
Quantities of Moderate Priced Flowers. Palms and Ferns.
STANLEY
'Phone 92 159 E. Front St.
Woodhull & Martin Building.

RAG CARPETS AND RUGS.

RAG carpets and rugs, also silk portiers made from your own material; we also buy carpet rags. Address William Spicer, Scotch Plains, or William A. Schorb & Co., 120 Madison avenue, Plainfield; 'Phone 1707-W. 10 2 tf

"GUTH CHOCOLATES"

It has always been our aim to furnish our patrons with the BEST, and in accepting the sole agency for these famous Chocolates, we feel we are making good in the Candy line.

T. S. Armstrong

THE APOTHECARY Cor. Park and North Aves.

NEW JERSEY'S GAIN IN G.O.P. CONVENTION

Washington, Nov. 2.—The call for the Republican National Convention, to be issued by the National Committee when it meets in Washington December 12, will provide for 1,064 delegates, to be increased to 1,072 if Arizona and New Mexico become states before the convention.

The increase from 960 delegates, which comprised the Chicago convention of 1908, is the result of the reapportionment by Congress, which increases the size of the House of Representatives from 391 to 433 members, or 534 with the two new states.

A table showing the apportionment of the delegates to the 1912 convention has been prepared by Frances Curtis, in charge here of the combined publicity headquarters of the Republican National Committee and the Republican Congressional Committee.

This arrangement is expected to be adopted without change by the committee. The distribution follows:

Alabama	24
Arkansas	18
California	26
Colorado	12
Connecticut	14
Delaware	6
Florida	12
Georgia	28
Idaho	8
Illinois	58
Indiana	30
Iowa	26
Kansas	20
Kentucky	26
Louisana	20
Maine	12
Maryland	16
Massachusetts	36
Michigan	30
Minnesota	24
Mississippi	20
Missouri	36
Montana	8
Nebraska	16
Nevada	6
New Hampshire	8
New Jersey	28
New York	90
North Carolina	24
North Dakota	10
Ohio	48
Oklahoma	20
Oregon	10
Pennsylvania	76
Rhode Island	10
South Carolina	18
South Dakota	10
Tennessee	24
Texas	40
Utah	8
Vermont	8
Virginia	24
Washington	14
West Virginia	16
Wisconsin	26
Wyoming	6

Territories (two each)—Alaska, Arizona, District of Columbia, Hawaii, New Mexico, Philippine Islands, Porto Rico.

The basis of delegates for the Republican convention is:

Four at large in each State and two for each Congress district. The large gains in the State delegations will be: New York, 12; Pennsylvania, 8; Oklahoma and California, 6 each; Illinois, Massachusetts, New Jersey, Texas and Washington, 4 each. Other States either will gain two each or retain the apportionment of the 1908 Chicago convention.

Miss Florence Washington.

Miss Florence Washington, aged 18 years, daughter of Edward and the late Amy Washington, died yesterday at her home on West Fourth street. She was a member of the Baptist Young People's Union of the Mt. Olive Baptist church and an assistant teacher in the Sunday-school. She is survived by her father and one sister, Miss Edith Washington. The funeral will be held at the Mt. Olive Baptist church, Sunday afternoon at 2:30 o'clock and the burial will be in Evergreen cemetery.

Accuses Her Son.

William McDonough, of East Sixth street, was arraigned in the city court before Judge William G. DeMeza this morning on the complaint of his mother, who charged him with being drunk and disorderly conduct and with assault. Owing to her inability to be present and appear against him, Judge DeMeza put the hearing down for tomorrow morning.

Address at Hope Chapel.

The Rev. Daniel McConaughy, of the Presbyterian Board, addressed the members of Hope Chapel last night on the subject, "Systematic Giving." Rev. Mr. McConaughy's remarks were listened to attentively and at the conclusion of the meeting the members of the ways and mans committee met with him for an informal discussion.

—We do job printing.

SMALL BOARD MEANS ELIZABETH RULES US

As an illustration of what would happen if the proposition to replace the present system of representation in the Board of Freeholders is adopted, vote for the law reducing the board to seven and they will all come from Elizabeth. Democrats and Republicans alike, outside of Elizabeth should vote against the law reducing the board. Look at the salaries paid by Middlesex and Passaic counties. Compare them with Union county.

Attention is also called to the amount paid by counties outside of Union for interest on temporary loans; simply a result of bad financiering Passaic and Middlesex counties began to borrow in anticipation of taxes in January and continue up to December 20, when they receive their taxes. In 1910 Union county began to borrow in May; in 1911 the first loan was made in September. Passaic and Middlesex counties in 1911 began to borrow in January. On December 31, 1910, Middlesex county had a balance of $446.43 and a deficiency of $27,123.84. Union county had a balance of $131,717.43 and was a creditor of two municipalities in the county for $11,993.76.

The affairs of Union county are being conducted on a dividend paying basis, under the present system freeholders; whereas, the affairs of Middlesex county are being conducted on an assessment basis under the new board of freeholders. Do we want to change the conditions in Union county for something new which has proven absolutely unsuccessful wherever tried?

Our present Board of Freeholders has conducted itself without even a suspicion of "graft." A magnificent courthouse was built within the time and price of the contract and a balance left over of the original appropriation. Passaic county paid, when it built its courthouse, some sixty odd thousand dollars to its building commissioners; Union county paid $9,000. Passaic and Middlesex counties have small boards.—New Jersey Advocate.

SUCCESS OF DRAKE BUSINESS COLLEGE STUDENTS.

Rudolph Bullard, of Somerville has been placed by the Drake Business College with the Public Service Corporation in Somerville at a salary of $10 per week. Miss Jessie Clawson has also been placed by the college with the Corning Egg Farm in Bound Brook at a salary of $10 per week. Miss Josephine Quinn, who received her education in another school, has been placed by the college with the Century Tire company in a permanent position. The following young men and women have recently entered Drake Business College:

Miss Grace Barrett, of North Branch; Miss Ethel Snyder, of Dunellen; the Misses Helen Deady, Ina Thompson, Florence Prior, Sadie Canter, Lavina Fulmer, Mary A. Boyle, Laura Stover and Messrs Percy Giddes, William Moore, P. H. Shields John Hull, Herman Rosenson, John Hebit, Peter Marky, John Mann, John Rafferty, F. C. Denton, Harold Bach and Samuel Johnson.

David Miodovnik.

Kalman Rothberg, of this city, received a telegram this morning informing him of the death of his brother-in-law, David Miodovnik, formerly of this city, which occured at Boston. Mr. Miodovnik for several years conducted a barber shop on West Front street, adjoining Lusardi's fruit store. He removed to Boston ten years ago, where he had been engaged in the barber business on Washington street. Mr. Rothberg went to Boston today. Mr. Miodovnik leaves a wife and three children.

"Alice in Wonderland" Tonight.

Do not forget that you are going to see "Alice" and many of her friends tonight, at the Hartridge Auditorium at 8:30. It is to be a fine play and you do not want to miss it. Bring some money with you for the home-made candy.

Slight Fire.

The fire department was called yesterday on still alarm to the F. D. Warren premises on Hillside avenue. Tinners at work on the barn accidentally set fire to the roof. The blaze was put out before any damage resulted.

Bass Fishing Good.

Bass fishing is said to be especially good at present, and there is said to be plenty of yellow perch and crappies in the Passaic River. Bass fishing will be permitted until December 1.

WE ARRANGE LOANS

to the entire satisfaction of our customers and the RATE OF INTEREST charged is only SIX PER CENT. A YEAR. We also make a fair charge for services rendered in searching records, appraising security, etc. In addition to the privilege of making easy weekly or monthly payments, we also give a COPY of agreement, which shows amount advanced, number of payments, and discount.

HONORABLE DEALING and COURTEOUS TREATMENT.

HOUSEHOLD LOAN CO.,
140 E. FRONT ST., PLAINFIELD.
NEW JERSEY.
Office Hours 9 a. m. to 6 p. m.
Telephone 328-J.

D. F. STARCK

General Auctioneer

(Successor to P. H. Latourette)

39 Somerset St., N. P.

Near Craig Place.

DEALER IN

Slightly used Furniture and Violins

'PHONE 873-R.

Murray, the Auctioneer

is now located at the old Auction Room Stand, 326 West Front St., near Grove. Househould goods and merchandise of all kinds bought and sold. We also pack China and crate furniture and have good dry storage rooms at moderate charges.

Over 20 years experience in business and conducting sales.

ROBERT MURRAY,
Auctioneer and Appraiser,
326 West Front St. 'Phone 666

The Leading Auctioneers

WILLIAM A. SCHORB & CO.,

Also dealers in second hand furniture. We carry the largest and most complete stock in the city. If you have anything to sell send for us. If you need anything come and see us. Our goods are equal to new at half price. Stoves of all kinds.

120 MADISON AVENUE.
Jackson Bldg. 'Phone 1707-W.

James J. & Chas. A. Higgins
UNDERTAKERS AND EMBALMERS
Announces the opening of their office at
332 PARK AVENUE, Cor. Fourth Street
TEL. CONNECTION—NIGHT AND DAY SERVICE
New Jersey and New York Licenses
Established in Elizabeth since 1865

T. A. MOORE
UNDERTAKER
Office and Residence,
612 East Sixth St. 'Phone 741-R.

Established 1872.
P. CASEY & SON.
UNDERTAKERS AND EMBALMERS
Office 116 Park Ave., Tel. 884-W. Res. 417 W. 3d St. Tel. 903-R. Office open day and night. N. Y. office 10 E. 22d St. Tel. 2094-Gramercy.

A. M. RUNYON & SON,
UNDERTAKERS.
402 Park Avenue. Telephone No. 40, Office open day and night. Office of Hillside Cemetery. New York office—50 Great Jones St. Tel. call 3345-Spring. New York Emblamers License—1220. New York Registered Licensed Undertaker No. 315.

Chas. L. Stanley,
159 East Front St. 'Phone 928
Headquarters for choice cut Flowers and Potted Plants. Floral design work a specialty.
33,000 feet of glass. South Ave.

L. L. MANNING & SON.
STEAM GRANITE WORKS.
Corner Central Ave. and West Front St. Opposite First Baptist Church

DIED.

WASHINGTON—On Wednesday, November 1, 1911, Florence, daughter of Edward and the late Amy Washington, in her 18th year.

Funeral services at the Mount Olive Baptist church, on Sunday, November 5, at 2:30 p. m. Interment in the Evergreen Cemetery. 11 2 2

Classified Advertisements

REAL ESTATE WANTED.

CLIENT will pay up to $25,000 for fine residence, modern equipment; large plot, convenient to station; must be cheap at price; furnish photograph, detailed description. Allee Realty Co., 757 Fulton St., Brooklyn. 11 1 6

LARGE farm back of Watchung hills, high ground only; state full particulars; lowest price. Address Bona Fide, care Press. 11 1 6

THE CELEBRATED
WHITE LABEL
CANNED GOODS
WHOLE ASPARAGUS
ASPARAGUS POINTS
ASPARAGUS TIPS

Sugar Peas, Green Peas, Tomatoes and Tiny Lima Beans. The quality of this brand of goods is unsurpassed by any in the State. Special price by the dozen.

NEUMAN BROS.
GROCERS
Watchung Ave. and Fifth St. Telephone 760
Efficient and Rapid Delivery Service to All Parts of the City

HELP WANTED—FEMALE.

WANTED—A white cook who will do laundry work for two in family. Apply with references, 1406 Watchung avenue. 10 23 tf

WANTED—Salesladies over 16 years of age at Woolworth's 5 and 10c store. 10 30 6

PRESSERS WANTED, EXPERIENCED; ALSO LEARNERS TAKEN, LIGHT, CLEAN WORK. APPLY AT NAT LEVY & CO., SKIRT FACTORY. 11 1 tf

YOUNG woman wanted as cashier in restaurant. Timbo. 10 31 tf

WANTED—Competent girl for general housework. Apply 45 Sandford avenue. 11 1 3

WANTED—A good cook, white, for family of two. Mrs. Atterbury, 315 West Seventh St. 11 1 3

WANTED—Competent waist and skirt hands wanted; also learners. 431 West Sixth street. 11 2 6

WANTED—At Murray's Registry, 226 East Front street, 50 house girls, cooks, chambermaids and waitresses and a number of general houseworkers, with good references. 'Phone 666. 11 1 2

WANTED—Girl to assist with housework; can sleep home if preferred. 47 Craig place. 11 1 3

WANTED—Young girl to assist with general housework. 414 Park avenue. 11 2 2

WANTED—A young girl with references to assist in hair dressing parlor. Mme. Brunelly, 228 West Front street. 11 2 3

WANTED—Housekeeper in widower's family. Address Housekeeper, care Daily Press. 11 2 3

WANTED—Girl for cooking and general housework. Call 113 Park place, corner Mercer avenue. 11 2 3

WANTED—Girl to assist with housework; good wages. Call 1031 Arlington avenue. 11 2 3

WANTED—Immediately, a competent woman for general housework; small family. 818 Webster place. 11 1 3

COOKS, waitresses, general houseworkers and nurse girls wanted at once. Call Mrs. Keller's agency, 22 Somerset place; 'Phone 1724. 10 11 1m

ROOMS AND BOARD.

FURNISHED rooms in private family; all improvements. 29 Vine street, North Plainfield. 9 13 tf

ONE pleasant room to let, roomer or light housekeeping; gas and bath. No. 124 Elmwood place. 10 9 tf

ATTRACTIVE apartments of two or three rooms, with private bath and table board. Apply Lena Hellstrom, 312 East Seventh street, Plainfield, N. J. 10 25 1m

FURNISHED ROOMS — Large, handsomely furnished room, private family; central. Address Refined Home, care Press. 11 1 3

ONE large room, with private bath; also one large room with bath on floor, to rent with board. Mrs. A. L. Waldorf, 134 Crescent Ave. 10 6 tf

FIRST-CLASS furnished room and board, in private family; references exchanged. No. 2 Washington avenue. 10 31 6

FURNISHED room, with or without board; all improvements. 'Phone 412-W. 40 Grove street. 9 14 tf

FURNISHED rooms, light and airy, in nice neighborhood; near centre of town. 225 East Fifth st. tf

SITUATIONS WANTED—FEMALE.

WANTED—Fine laundry work; carefully and neatly done at home; reference given. 29 Vine street. 10 31 3

WHITE woman desires washing at home. Write "Washing," Daily Press. 11 1 3

POLISH girl wants position at general housework; Plainfield references. Call 619 South Second street. 11 1 3

WOMAN would like washing to do at home. 726 East Seventh street.

HELP WANTED—MALE.

YOU are wanted for government job; $80 month. Send postal for list of positions open. Franklin Institute, Department 231-K, Rochester, N. Y. 10 30 2mo

WANTED—Handy man who can milk and drive; references. Address C., care Press. 11 2 3

BRIGHT young man wanted for men's furnishing department. Woodhull & Martin Co. 10 30 tf

WANTED—Boy, 16 years or older, for messenger. Apply Western Union Tel. Co. 11 1 3

WANTED—Young man to drive and take care of horse and make himself useful in store. Address Butcher, care Daily Press. 11 1 3

PLUMBERS and steam fitters' helpers wanted. Apply 187 North avenue. 10 31 tf

WANTED—Good strong boy to work at steam fitting. Call 23 Vine St. 10 31 3

REAL ESTATE FOR SALE.

FOR SALE—At Somerville, N. J., 9-room house, part improvements, barn and fine chicken houses; lot 100x500; 5 minutes from depot. J. V. E. Vanderhoof, care Woodhull & Martin Co. 4 7 tf

A BARGAIN in lots on Bergen, Halsey and McDowell streets, between Third and Fourth streets; cash or installments, title guaranteed. For full information call or write Armstrong Mulford Real Estate Agency, opposite depot. 9 27 tf

FOR SALE—Block of land in heart of South Plainfield; one minute to depot. Inquire of Chas. L. Moffett, attorney, Woodhull & Martin building, Plainfield, N. J. 9 20 tf

FOR SALE—A few choice lots on Union street; the cheapest lots in Plainfield for the money. J. T. Vail. 7 19 tf

FOR SALE—A new 2-family house on West Fifth street; rents for $38 per month; price $4,000 if sold at once. William Camp, real estate and fire insurance; 'Phone 1892-L. 10 28 6

HOUSE for sale on Clinton avenue, a few minutes to depot; 8 rooms, bath, all modern improvements; fine condition; a bargain. Apply to J. V. E. Vanderhoef, care Woodhull & Martin Co. 5 8 tf

FOR SALE—AUTOMOBILES.

1911 CADILLAC Thirtys for sale; tourings and demi tonneaus; owners have purchased new car; prices right. Detroit Cadillac Motor Car Co., 232 Halsey street, Newark, N. J. 'Phone 3240-Mkt. 10 20 1m

ELECTRIC rectifier for charging electric automobiles for sale cheap. Address, 1203 Putnam Ave. 8 21 tf

REAL ESTATE AGENTS.

REAL ESTATE for sale, rent and exchange. Insurance in strong companies at lowest rates; money loaned on real estate. Thickstun & Emmons, 197 North avenue. tf

HAVE some fine opportunities for homeseekers. Isaac Vail, 138 North avenue. 10 25 1m

THOSE desiring to own a farm should consult one who has been selling farms for years, and he is yours truly, William Henry Rogers, 136 Park avenue, Plainfield tf

PIANOS AND ORGANS.

PIANOS—Great alteration sale of pianos. Entire stock must be sacrificed at once: Steinway, Chickering, and many other bargains; special 2 new uprights; regular $250, now $110; squares given away; don't delay; call while they last and save $100 to $200; every piano fully guaranteed; free tuning and delivery. Make your own terms; open evenings. New Jersey Piano Co., 315 West Front St. 10 3 tf

LOST AND FOUND.

LOST—Pierce wheel, model 121, No. 140553, taken by mistake or stolen from in front of Bamburger's, on West Front street, October 31, 1 p. m. If found notify police station or 104 West Second street.

LOST—A buggy from Charles Musser, 929 South Second street; reward if returned. 11 2 3

FOR RENT.

TO LET—Choice eight-room corner flat. Apply Alex Thorn, 15 Craig place. 7 6 tf

HOUSES TO LET—145 West Second street, 14 rooms, all improvements; 248 East Fourth street; 250 East Fourth street, five rooms and store; 224 Monroe avenue; 207 Manson place; 741 West Third street, new apartment, 5 rooms, all improvements. Apply J. Sachar, 731 West Third St. 10 16 tf

TO LET—Six-room house, with improvements. Thos. Callahan & Son, Richmond and Third Sts. 11 1 tf

FOR RENT—To small adult family, part double house in borough; all improvements. Apply 29 Craig place. 10 24 tf

TO LET—Flats, 232 Monroe avenue, all improvements; new house. Enquire 729 West Third St. 10 31 3

TO LET—On short or long lease, handsome residence, 16 rooms, all improvements; best residential section; furnished or unfurnished; will sell. Address W., care of Press. 10 28 6

5-ROOM flat to let; $14; Watchung avenue. Chas. Hand. 10 28 6

FOR RENT—Modern eight-room house, 1212 Martine avenue; $40 month. Inquire on premises. 10 30 tf

FOR RENT—Dec. 1st, apartments, five rooms and bath; West Front street, near Plainfield avenue; $20. Address Reliabe, care Press. 11 2 tf

TO LET—Apartment, 5 light rooms, bath, all improvements; new house, $18. 548 West Fifth street. 11 2 3

SIX-ROOM house to let. Inquire Jos. C. Blimm, corner Third and Washington. 11 2 2

TO LET—2 houses, 6 and 7 rooms. Inquire 12 Regent street. 10 30 6

TO RENT—Three furnished rooms with or without board; all improvements. Mrs. H. Stoothoff, 113 Westervelt avenue, corner Jackson avenue. 10 30 6

FOR RENT—Excellent house, 9 rooms and bath; all improvements. convenient to trolley, on city line; $25 per month. Apply 197 North avenue. 11 2 3

THREE nice rooms to let $7. 230 West Second street. 11 2 3

TO LET—Six rooms; improvements. Inquire Leader Store, 223 West Front street. 10 19 1m

TO LET—Six-room house, part improvements; $15. Inquire 1092 Arlington avenue. 10 26 12

TO LET—Two apartments, 6 and 7 rooms; all modern improvements; Woodland Ave., 8 minutes from station. Call at new buildings, near Putnam avenue. 10 25 tf eod

TO LET—Six-room house, Jackson and First street, Dunellen, N. J. $14. Apply Robert L. Pierce. 9 26 tf

FOUR and five room flats to let on Webster place, near Seventh street; latest sanitary improvements. Inquire John Dahl, 770 Woodland avenue. 10 5 tf

TO LET—Six-room house on Mountain avenue; all improvements. Apply James Moore, 222 Madison avenue, or 63 Summit Ave. 10 5 tf

FOR RENT—Four rooms, 44 Whitewood avenue. Owner, 671 West Fourth street; 'Phone 508-R. 10 11 tf

TO LET—Seven rooms, all improvements; hot water heat; $25. M. F. Gano, 142 North avenue. 4 24 tf

MONEY TO LOAN.

MONEY TO LOAN on bond and mortgage. Mulford, opposite depot. 12 28 tf

$9,000 TO LOAN on real estate, strictly on first mortgage at 5%. Address Mortgage Press office. 10 30 6

TITLES abstracted for purchasers of real estate and bond and mortgage loans. Chas. J. McNabb, 209 North avenue. 2 18 tf

MONEY TO LOAN on bond and mortgage. Charles L. Moffett, attorney, Woodhull & Martin building. tf

MONEY to loan on bond and mortgage. J. T. Vail. 4 9 tf

MORTGAGES placed on goo security. Francis J. Blatz, First National Bank Building. 8 21 tf

$25,000 TO LOAN at 5 per cent. in sums to suit, on good mortgages. Elston M. French, 171 North avenue. 9 19 tf

MONEY to loan on first bond and mortgage, in sums ranging from $1,000 to $5,000. J. V. E. Vanderhoef, care of Woodhull & Martin Co. tf

EMPLOYMENT AGENCY.

MURRAY'S Employment Registry, 226 E. Front street. Reliable help, moderate fees; temporary help at short notice. Near Y. W. C. A. Phone 666. 9 20 tf

NEW employment office, F. J. Skinner, 146 Central avenue, wants general houseworkers, cooks and waitresses. Register now. 'Phone 1933-w. 10 16 1m

EMPLOYMENT Agency, Mrs. Keller, 22 Somerset place, the oldest and most reliable (all nationalities). Phone 1724. 7 1 tf

FOR SALE.

FOR SALE—Lady's wheel, also handsome bookcase. 1035 Sherman avenue; 'Phone 111-J. 10 12 tf

FOR SALE—Fine gloves, all kinds, also heavy driving gloves and gauntlets, slightly damaged; short gloves at half price, including 500 pairs of long black gloves, 75c to $1.50 per pair. Plainfield Glove Store, 58 Somerset street, one and one-half blocks north of Front street. H. Texier, proprietor. 10 18 1m

FOR SALE—One set single harness. Call 548 West Fifth St. 11 1 3

FOR SALE—Thoroughbred Buff Orpington Cockerels. 1037 Sherman avenue. 11 1 3

FOR SALE—Two horses. Inquire 33 Pearl street. 10 31 3

TWO hundred horse blankets; great bargains. L. M. French, 36 Somerset street. 10 31 3

FOR SALE—Two large handsome sword ferns; splendid condition. Address Cheap, care Press. 11 1 3

HANDSOME large wardrobe for sale cheap. Inquire 430 Watchung avenue. 11 2 3

FOR SALE—Cheap, a Salmander No. 40, furnace, second hand; in first class condition. Call 23 Vine street. 11 2 3

FINE lot of cotton and canvas gloves; prices from 10c to 25c a pair. Apply L. M. French, 36 Somerset St. 10 31 3

FOR SALE—A RESTAURANT DOING A FIRST-CLASS BUSINESS; A GOOD OPPORTUNITY FOR SOMEONE. APPLY WM. A. SCHORB, 120 MADISON AVE. 11 2 3

FOR SALE—Motorcycle, in running order; price $40. 759 Midway avenue. 10 28 6

FOR SALE — FEW SAMPLE OVERCOATS AT WHOLESALE PRICES. 308 WATCHUNG AVENUE NEAR FOURTH STREET. 11 2 7

FOR SALE—Manure for lawn and flower beds; $1.50 and $2.00 a load. 341 Leland avenue, Netherwood. 11 2 3

$150 BUYS very gentle bronco pony, harness and rig; trial allowed. 7 Ward street, New Brunswick. 10 20 tf

FOR SALE—A few Airedale puppies by prize winning stock. Parker's Dog Haven, Mountain avenue, near Leland avenue. 10 24 tf

MISCELLANEOUS.

STORE your furniture with the Plainfield Storage Company; reasonable rates. Orders left for moving vans. Nagle's, Front and Grove Sts. 1 7 tf

CARACUL coats for women and children; suits of all kinds, new and second handed; blankets, portieres and curtains. Newman's, 210 Richmond street. 11 2 2

MURRAY, the auctioneer, announces his large stock of goods at hand at his auction rooms, 326 West Front street, near Grove, formerly the Latourette store. Our three floor improvised space is full of as fine an assortment of second-hand goods that is in the city and the largest to select from and we share our profits with the buyers. We buy and sell everything in merchandise and household goods every day, so if you have anything to sell in good and clean condition, saleable, bring it or send us word. Books at 3c each, 2 for 5c; just look at them. Oil stoves, 75c, $1 and $1.50. Lamps at any price. Magazines 2c each, 6 for 5c. We want the room. Everything else at low prices. 11 1 2

WHILE cleaning furnace protect your hands with a pair of cotton gloves; hundreds of pairs to choose from. L. M. French, 36 Somerset St. 10 31 3

MUST be closed out at once owing to ill health. I will sell my monument head stones at cost; a large stock to select from. Townsend, Fourth and Richmond Sts. 10 30 6

THE EXCHANGE, No. 325 West Front street. Tel. 901-R. Largest display in furniture, rugs, bedding and general household goods in the city. Cash or liberal credit. An honest man's promise to pay—that is all we ask. 1 4 tf

MRS. BONIE—Imported gowns for all occasions; French model; reasonable price. Call 417 East Fifth street; 'Phone 607-R. 10 17 1m

CARPET and rug weaver. 738 East Seventh street, near Central St. 9 9 tf

PHOTOGRAPHING — Home portraiture. Wardner, 610 Division St.; 'Phone 100-W. 10 4 tf

RIDING lessons; fine saddle horses to hire; horses boarded; exchanged. Riding School, 775 Kensington avenue. 'Phone 194. 7 24 tf

H. H. BUTLER, D. V. S.—Pet animals a specialty. OFFICE AT GANDL'S Riding School, Kensington avenue, near Putnam. Telephone 194 (cut out for reference). 1 8 tf 10 31 3

FOR SALE OR EXCHANGE.

NEW 8-room house, improvements, aside of main line trolley in Plainfield, exchange for small house or land. P. O. Box No. 131, Garwood, N. J. 10 4 1m

HANGS SELF TO TREE.

Body is Placed in Orange Morgue and Has Not Been Identified.

Awaiting identification in the Orange morgue is the body of a man apparently about 55 years old, which was found hanging from a tree in the woods southeast of Centre street and Passaic avenue, Nutley, yesterday morning.

The discovery of the body was made by Frank Davis, 17 years old, and Walter Gorman, 18 years old, both of Passaic avenue, who notified Police Sergeant Jameson, who cut down the body and notified Deputy County Physician M. H. Simmons, who permitted the removal of the body to the morgue.

Many persons viewed the body yesterday, but none could identify it. The only clue to the man's identity was a spectacle case marked "I. V. Munson," and the dealer's name, "W. T. Rae, Newark." A purse in one of the dead man's pockets contained $1.48. There was also found a bent piece of wire, a pipe, a pocket handkerchief, a jackknife and a lead pencil stub.

When the body was found it was hanging so close to the ground that it was evident the man had to double up his legs in order to prevent them touching the ground while he ended his life.

MONEY MAKES HIM CRAZY.

Counting $50,000 Each Day Drives Him to Desperation.

Chicago, Nov. 2.—Counting millions of dollars in the United States sub-treasury office brought mental aberration to Fred L. Lothrop, who Tuesday swallowed carbolic acid at the New Victoria Hotel in an attempt to commit suicide. Lothrop has been employed as a money counter for five years, and has counted more than $50,000,000.

"I took the acid out of his stomach," said Dr. Wall, who was summoned by the police. "He stands and counts money from Monday morning till Saturday night. Five years of that kind of work is enough to drive anyone insane.

"Lothrop, I understand, counts bills of small denomination. Some days he counts $50,000. His mind must be constantly on what he is doing. There is no relaxation. Now he must quit."

SOCIALIST IS AHEAD.

Los Angeles, Nov. 2.—Practically complete returns of Tuesday's primary from 230 precincts give Job Harriman, Socialist, 17,674; George Alexander, present Mayor, 15,493; William C. Mushet, 7,351.

Socialism showed remarkable strength in the municipal primary held Tuesday, and as a result Job B. Harriman, candidate on the Socialist ticket, will contest with George Alexander, Republican, backed by the Good Government League, for Mayor of Los Angeles for the next two years.

The Alexander forces early Tuesday night, foreseeing the fight that would be made at the regular election December 5, began formulating plans for a whirlwind campaign "to wipe socialism off the map." Committees were named to take charge of a house-to-house canvass for the purpose of registering all women.

SURE JURY WILL FREE HER

Mrs. Zee Runge McRee Confident as Case Closes.

Opelousas, La., Nov. 2.—With the hope that the end of her ordeal was near at hand, Mrs. Zee Runge McRee, accused of the murder of Allen Garland, the Tulane University student, entered court yesterday as counsel were preparing to submit their arguments. A speedy verdict is anticipated.

Mrs. McRee's lawyers are confident of acquittal. On the other hand, the prosecutor intends to make the most of the fact that the three bullets Mrs. McRee fired at her victim as "he was advancing on her" all enter young Garland's back. The prosecutor's rebuttal hinged about testimony aimed to show that the degree of intimacy between Mrs. McRee and young Garland was such as to preclude the argument that she feared bodily harm at his hands.

FIGHT R. R. GRAB PLAN.

House Democrats Oppose Fixing Canal Tolls.

Washington, Nov. 2.—Pretty nearly the entire membership of the House committee on interstate and foreign commerce and appropriations will visit the Panama Canal this month.

Representative Burleson, of Texas, chairman of the Democratic caucus, says that his party as represented in the House, intends to be prepared to resist any attempt to fix the canal tolls so that they will be advantageous to the transcontinental railroads of the United States.

Before voting on the several questions of importance relating to the canal, a good many members think they should visit the canal zone at the expense of the government.

House on School Property.

In making a survey for a fence to enclose the Washington School, the Westfield Board of Education found that one of the houses on Orchard street, at the rear of the school grounds, extends several inches over the school line.

—We do job printing.

—Job printing. Satisfaction assured.

CHRISTIAN ENDEAVOR.

Prayer Meeting Topic For the Week Beginning Nov. 5, 1911.

Topic.—Lessons from great lives.—XI. John.—John xxi. 20-25. (Consecration meeting.) Edited by Rev. Sherman H. Doyle, D. D.

John had no intention of writing an autobiography in this twenty-first chapter of his gospel, and yet in it we have several pen pictures of the apostle by his own hand which may well form the basis of our study. In these descriptions we see the apostle himself, see him in relation to the Apostle Peter, and also a glimpse of the close relationship that existed between John and Jesus. From these three standpoints we may get a clear conception of the true character of "the disciple whom Jesus loved" and one that may be able to help us in the development of our characters and in the regulation of our associations.

John was a prominent disciple and apostle of Christ. In his account of this post-resurrection appearance of Jesus in the shores of the Galilean sea he does not mention his own name, and in this fact we see the innate modesty and humility that always characterized the Apostle John. Following another instinct of his nature, he refers to himself as "the disciple whom Jesus loved," giving us a glimpse of the tenderness and gentleness of his disposition, which he so frequently manifested, although when occasion demanded he could be a true Bragernes—"a son of thunder." The gentleness of John was not an index of weakness. He was a strong, vigorous, manly man, but possessing that singular quality of gentleness so often noticeable in the lives of truly great and strong men. When Jesus appeared John was the first to recognize Him. He said to Peter, "It is the Lord." Here we see deep spiritual insight—the predominant characteristic of the Apostle John. As no other he understood the spiritual nature of the Christ and the meaning of the spiritual truth. His nature was deeply spiritual and mystical, and through it he understood and interpreted by his life and writings the supreme truths of Christianity to the world.

John and Peter, as no others in Christian history, exemplify comradeship in Christian faith and service. They were the counterpart of each other, and the very opposite characteristics of their dispositions only seemed to bind them closer together. John was the man of perception and Peter the man of action, and thus each supplied what was lacking in the other. It was John who first recognized Jesus, but it was Peter who first went to Him. John said unto Peter, "It is the Lord." Now, when Simon Peter heard that it was the Lord he got his fisher's coat unto him * * * and did cast himself into the sea," evidently to go to Christ. John outran Peter to the empty sepulcher of Christ, but stood without, while Peter when he arrived at once went into the sepulcher. "Then went in also that other disciple * * * and saw and believed." Thus John and Peter assisted each other and in their years of companionship and service as disciples of Christ have left the world a beautiful example of what Christian friendship and fellowship may be and verified the poet's words:

"The fellowship of [Christian] minds is like to that above."

Jesus and John seem bound together by the tenderest ties of love. The love of John for Jesus is seen in the simplicity with which he speaks of himself as "the disciple whom Jesus loved." Had his own love not been so strong he never would have used such an expression to describe himself. He loved Jesus because Jesus first loved him. "We love him," he says, "because he first loved us." Essentially of a loving disposition, it was natural that his heart should go out to Christ and that the Saviour should love him even above the others. John is the apostle of love, and "the greatest of these is love." He lived the longest of all the apostles, dying in A. D. 98, only two years before the beginning of the second Christian century. Thus indeed he tarried till Christ came in the coming of His Kingdom into the hearts of men. His last message in tottering old age is said to have been, "Little children, love one another." The life of John should inspire us to appreciate and to reciprocate the love of Christ and to fulfill the second of the two great commandments, "Thou shalt love thy neighbor as thyself."

BIBLE READINGS.

Matt. iv, 18-22; x. 1, 2; John i. 35-39; xiv, 1-6; xv. 1-10; xiii, 21-30; xviii, 12-15; xix, 26, 27; xx, 1-8, 30, 31; Acts iii, 1; I John i, 1-5; iii, 1-3; iv, 18-21; Rev. i, 9-11; xxii, 16-21.

A Convention Hymn.

[Sung for the first time by 10,000 people on the opening night of the Atlantic City international convention. In remembrance of the first thirty years of Christian Endeavor.]

Praise God for thirty golden years,
For faith and hope that conquer fears,
For our united, worldwide host!
Praise Father, Son and Holy Ghost!

Praise God for purpose true and strong
For loyal hearts, for joy and song
And for the strength of Jesus Christ,
That all our need has aye sufficed.

Praise God for voices leal and bold,
For glad endeavors manifold,
For churches drawn to one accord,
For answered prayers praise the Lord!

Praise God for all the coming time
Of peace and growth and joy sublime,
Yet still for Thee we praise the most,
Dear Father, Son and Holy Ghost!

—Amos R. Wells.

GAS ENGINES FOR CONVENIENCE

A power drive which works as you want it when you want it without demanding personal attention is a convenient drive.

That's the kind of drive you can get by using a gas engine.

Anybody can start a gas engine; once started it runs itself.

No engineer required. No boilers to be attended to. See that the oil cups are replenished and the machine cleaned and that's about all the attention a gas engine requires. An hour a day will cover it.

A governor automatically regulates the consumption of fuel to the running load of the engine.

So that besides being convenient, a gas engine is economical. It is likewise efficient.

What method of drive are you using? What does your present drive cost you as compared with the cost of a gas engine? Why not find out?

PUBLIC SERVICE GAS COMPANY

YOU WANT TO GET THE BEST

Furniture value your money will buy, furniture that will give you good service and be attractive in appearance. That's the kind we want to sell you. Even our low priced pieces are good value for the price asked.

FOR THE CHILDREN

Enamel Steel Safety Cribs.....$5.50 to $12.00
Child's Reed Rockers.....$1.25 to $3.75
Child's High Chairs.....$1.50 to $6.75
Child's Table Chairs.....$3.25 to $4.50
Child's Commode Chairs.....$1.00 to $3.50
NEW PATTERNS.
Pullman Reed Hood Carriages.$16.00 to $25.00

POWLISON & JONES

149-151 E. Front St. Plainfield, N. J.

J. HIMMELFARB

Ladies' Tailor and Dressmaker

begs to announce that he has reopened his establishment at Nos. 809-811 New St., near Truell Court, where he will be pleased to meet and serve his former customers and the general public. Prices reasonable. Workmanship guaranteed. Telephone connection.

For Delicious Cake, Biscuits or Bread

use the Celebrated Gold Medal Flour sold by us. It assures a successful baking. Prompt, Free Deliveries.

W. W. DUNN

THE PARK GROCER

Duer St. and Lincoln Place

Hodge's Pharmacy.

Y. M. C. A. Building.

BELLE MEAD SWEETS.

Telephone 62.

JOHN WINZENRIED'S

Storage Warehouse

816-818 WEST FRONT ST.

Separate Rooms—Clean and Dry. Furniture removed with care. Tel. 846-R. Residence 812 Lee place.

Parquet and Hardwood Floors.

Old Floors Refinished

GEO. E. WATT

150 North Ave. Tel. 333-W

KINDLING AND GRATE WOOD

Prompt deliveries. Orders received at 80 SOMERSET STREET.

JOHN MOBUS

P. O. Box 320. Telephone 19-F-41

VAIL BROS.

Plumbing, Tinning and Heating.

Satisfaction Guaranteed. General Repairing a Specialty. Night service promptly attended to.

Phone 1067-W. 123 Duer St.

CHAS. KEIDERLING

FURNITURE PACKER.

Furniture, Trunks, Pictures, China, Glass and Bric-a-Brac Packed and Crated for Storage and Shipping. Storage Rooms to Let.

Tel. 559-J 558 E. Front St.

Central R. R. News Stands.

You can get it at the C. R. R. News Stands, both depots. Plainfield Daily Press and Elizabeth Journal on sale at both stands. Philadelphia Morning, Evening and Sunday Papers. Largest assortment of Magazines and Weekly Papers in the city. Back numbers procured. Brooklyn Papers, English Publications. Daily and Sunday Papers delivered. Orders left at stand receive prompt attention. Open Sundays.

McCULLOJGH'S STEAM MILL.

21 Steiner Place, North Plainfield, N. J.
R. H. McCULLOUGH, Prop.
Sash, Blinds, Doors, Mouldings, Scroll Sawing, Turning, etc.
Estimates cheerfully furnished.

Leland Manning

MASON AND BUILDER.

Estimates Furnished. Jobbing a Specialty.

1120 Myrtle Avenue. Tel. 847-J.

E. B. MAYNARD'S

Tonsorial Parlors. Electrical Massage for Face and Hair. First-class Work. Children's Hair Cutting a Specialty.

Tel. No. 754-R. 141 NORTH AVENUE.

ON YOUR WAY

to the station stop and see ALEX STILLS the Barber, who has opened an up-to date shop on Depot Park, near Eastbound Station. Special attention to children. 'Phone 322-J.

HOTELS.

WHEN IN PLAINFIELD, N. J., STOP AT

The QUEEN CITY HOTEL

All Newly Furnished. A la Carte Service Unsurpassed.

P. FLOERSCH, Prop.
W. M. FLOERSCH, Mgr.

HOTEL WALDORF

EAST FRONT STREET.

HENRY WINDHAM, Prop.

Gottfried Kruger's Extra Beer on draught. Imported Wines, Liquors and Cigars. Hotel accommodations and private Dining-Room.

G. J. WEINMAN

CAFE

213 Park Ave., Tel. 1527

HOTEL KENSINGTON

NORTH AVENUE

UNDER NEW MANAGEMENT

HOUSE THOROUGHLY RENOVATED.

SUNDAY DINNER From 12:30 to 2 P.M. 50c

CHAS. E. VAIL

Jeweler and Optician

has RE-OPENED at his new location

236 Park Avenue

Opposite North Ave.

All are cordially invited to inspect his new store.

Eastman's Kodak Supplies

COAL DEALERS.

WALTER TEMPLE

Successor to Rheume.

COAL

OFFICE AND YARD.

674 South Second St. Tel. 281

TenEyck & Harris,

Dealers in LEHIGH VALLEY COAL

Office Rowley's Drug Store, 218 W. Front St. Tel. 2081-J-2

GEO. O. STEVENS COAL 747 WEST FRONT ST.

R. L. CLINE

(Successor to C. H. Rugg & Co.)

BEST QUALITY LEHIGH COAL

Yard and office 432 W. 3d St. Tel. 93

TenEyck & Kelley

COAL

741 SOUTH AVE. Tel. 1155

N. Meyers & Sons

BEST LEHIGH COAL

Office, 121 Watchung Ave. Tel. 1152-W
Yard, Washington and East Fourth Streets. Tel. 607-L

Richard Parrott, Jr.

BEST GRADE OF LEHIGH

COAL

'Phone 1569. 686 South Second St.

WALKS

We Construct Them
Trap Rock, Cement
Experience

R. G. BUSH

Tel. Con. 743-5 South Ave

W. W. WARNOCK'S New Bakery

Cor. North and Park Aves.

HOME-MADE BREAD, ROLLS, BISCUITS, DELICIOUS PIES, FANCY CAKES AND SPECIALTIES.

Telephone 209 10-3-1mo

Auto Tires TIRES Auto Tires

We have all kinds of AUTO AND CARRIAGE TIRES.

Also our stock of Auto Supplies is complete and the prices are right.

Plainfield Auto Tire Co.

407 WATCHUNG AVENUE.

Telephone 316-W.

JOS. F. BURKE

718 Monroe Ave. Tel. 148-L.

Successor to Mrs. John Brown.

General Contractor and Grader
Cesspools and Vaults Cleaned.
Satisfaction Guaranteed.
Positively the only Odorless Excavator in the City.
Estimates cheerfully given.
Leave orders at J. T. Vail's, North Avenue. 'Phone 284.
Postoffice Box 718.
For prices address
FRANK BURKE, Manager,
825 W. Third St. Tel. 1806-W

SMALLEY BROS

147 North Avenue.

BUTCHERS

CHOICE MEATS
GAME IN SEASON.

ROASTING AND BROILING CHICKENS A SPECIALTY.

BERKSHIRE SAUSAGE (none better.)

Orders called for and delivered.
Telephone 88-A.

J. C. POPE & CO.,

INSURANCE AGENTS

110 E. Front St. Plainfield, N. J.

JOHN WIRTH

(Successor to Henry Liefke)

BAKERY AND CONFECTIONERY

201-203 West Front St. Tel. 728

Orders delivered at short notice.

ASKS BAR CREDIT IS SLAIN BY "EMPTY" GUN.

Because he did not have forty cents to pay for drinks he lost while shaking dice in Lawler & Seeley's saloon, Tuesday night, George Snyder is dead at the Bayonne morgue, a bullet in his brain. Jeremiah Wilson, barkeeper in the saloon, is a prisoner, charged with the killing. Wilson asserts that he was only fooling when he pointed the revolver at Snyder, and was sure the weapon was unloaded.

Snyder was thirty years old and lived at 127 Ferry street, Bayonne. He was an occasional customer of the saloon. Tuesday night, after shaking dice for some time with a man whose name Wilson did not know, Wilson figured that Snyder owed forty cents. "I'm good for forty cents, I guess," replied Snyder. It is alleged that Wilson replied in the affirmative, then taking a revolver from the drawer walked around the bar putting it at Snyder's head pulled the trigger, saying as he did so, "It isn't loaded." It was loaded, and at the report Snyder dropped to the floor.

The other man ran from the place. Others who heard the shot ran in and telephoned for the police.

STATE MAKES ANOTHER SEIZURE OF BAD MEAT.

Trenton, Nov. 2.—Another seizure of bad meat was made by State Inspectors here Tuesday. Deputy Chief Tice, of the pure food division of the State Board of Health, entered the butcher establishment of Jacob Lambert, 810 Broad street, and found six barrels of smoked and salted meat, which, he declared, was unfit for human consumption.

The barrels contained paprika, Hungarian and ordinary bacon and corned beef. The inspector denatured the meat at once, and Lambert must answer to the Board of Health.

The butcher declared that he never intended to offer the meat for sale, having placed it in the cellar with the expectation of destroying it later. The seizure followed an inspection of the plant by Dr. Isaac Shaw, State meat inspector.

BURGLARS IN PARLOR PURSUED BY WOMAN.

Upon returning from a grocery to her home in North Hillside avenue, Chatham, Tuesday night, Mrs. Charles F. Bray was startled to find two burglars in the parlor. When the men saw her they made a hasty retreat, but Mrs. Bray went in pursuit. She chased them to North Summit avenue.

The men halted there, but as Mrs. Bray's shouts failed to bring any assistance, she was obliged to return home. She obtained a good description of the men, however, which was given the police.

It was found that the intruders had made off with jewelry valued at about $75. Entrance was effected through a rear window. Chief of Police William H. Shuster instituted a search.

CHANGES PROPOSED IN FIRE ESCAPE LAW PASS.

Elizabeth, Nov. 2.—Amendments to the new ordinance regulating fire escapes in dwellings and factories which were found to be defective were presented at the meeting of the City Council last night. The ordinance passed second reading. The ordinance was amended so that it will not apply to buildings of a certain height built in blocks, whereas the original intent of the framers of the ordinance was to have it apply to such dwellings.

The lighting committee recommended that a new system of gas lights be substituted for those in the residential districts. It is estimated that the cost of installing the new lights will be about $3,000.

GIRL'S FUNERAL WAS PLANNED BY HERSELF.

Stillwater, Nov. 2.—Every detail of the arrangements for the funeral of Miss Ida Westbrook, at Harmony Methodist Episcopal church yesterday, was in accordance with the written instructions of the dead girl. Miss Westbrook, who was nineteen years old, died of appendicitis Two years ago she united with the Harmony church. Though in good health and with no trace of morbidness or melancholia, she spoke much of the imminence of death. Unknown to her friends and relatives, she wrote out instructions for her funeral, covering the minutest details. This paper she put away.

AUGUSTA, GA., IN GRIP OF A TROLLEY STRIKE.

Augusta, Ga., Nov. 2.—A strike of the motormen and conductors of the Augusta-Aiken Street Railway has tied up every line of the company within the city, not a car being operated after the men walked out at 1:30 o'clock Tuesday afternoon.

The discharge of four men for alleged "disloyalty" to the company, but which the strikers claim was due to efforts to organize a union, was the cause of the trtouble. No disorder has marked the strike.

New Postoffice to Open.

Postmaster A. K. Gale, of Westfield, expects to have the new office of that place open for business next Monday.

BURNING DAYLIGHT

By JACK LONDON

Author of "The Call of the Wild," "White Fang," "Martin Eden," etc.

Illustrations by Dearborn Melvill

(Copyright, 1910, by the New York Herald Co.)
(Copyright, 1910, by the MacMillan Company.)

"I can't marry you," she said. "I like you a great deal, but—"

He waited a moment for her to complete the sentence, failing which, he went on himself.

"I haven't an exaggerated opinion of myself, so I know I ain't bragging when I say I'll make a pretty good

"Dede Mason, I Want You, I Just Want You."

husband. You could follow your own sweet will, and nothing would be too good for you. I'd give you everything your heart desired—"

"Except yourself," she interrupted suddenly, almost sharply. "Don't you see?" she hurried on. "I could have far easier married the Elam Harnish fresh from Klondike when I first laid eyes on him long ago, than marry you sitting before me now."

He shook his head slowly.

"That's one too many for me. The more you know and like a man the less you want to marry him. Familiarity breeds contempt—I guess that's what you mean."

"No, no," she cried, but before she could continue, a knock came on the door.

His eyes, quick with observation like an Indian's, darted about the room while she was out. The impression of warmth and comfort and beauty predominated, though he was unable to analyze it; while the simplicity delighted him—expensive simplicity, he decided, and most of it leftovers from the time her father went broke and died.

She re-entered the room, and as she crossed it to her chair, he admired the way she walked, while the bronze slippers were maddening.

"I'd like to ask you several questions," he began immediately. "Are you thinking of marrying somebody else?"

"There isn't anybody else. I don't know anybody I like well enough to marry. For that matter, I don't think I am a marrying woman. Office work seems to spoil me for that."

"It strikes me that you're the most marryingest woman that ever made a man sit up and take notice. And now another question. You see, I've just got to locate the lay of the land. Is there anybody you like as much as you like me?"

But Dede had herself well in hand.

"That's unfair," she said. "And if you stop and consider, you will find that you are doing the very thing you disclaimed—namely, nagging. I refuse to answer any more of your questions. Let us talk about other things. How is Bob?"

Half an hour later, whirling along through the rain on Telegraph Avenue toward Oakland, Daylight smoked one of his brown-paper cigarettes and reviewed what had taken place. It was not at all bad, was his summing up, though there was much about it that was baffling. There was that liking him the more she knew him and at the same time wanting to marry him less. That was a puzzler.

Once again, on a rainy Sunday, weeks afterward, Daylight proposed to Dede. As on the first time, he restrained himself until his hunger for her overwhelmed him and swept him away in his red automobile to Berkeley. He left the machine several blocks away and proceeded to the house on foot. But Dede was out, the landlady's daughter told him, and added, on second thought, that she was walking in the hills. Furthermore, the young lady directed him where Dede's walk was most likely to extend. Daylight obeyed the girl's instructions, and soon the street he followed passed the last house and itself ceased where began the first steep slopes of the open hills. The air was damp with the on-coming of rain, for the storm had not yet burst, though the rising wind proclaimed its imminence. As far as he could see, there was no sign of Dede on the smooth, grassy hills. To the right, dipping down into a hollow and rising again, was a large, full-grown eucalyptus grove. Here all was noise and movement, the lofty, slender-trunked trees swaying back and forth in the wind and clashing their branches together. In the squalls, above all the minor noises of creaking and groaning, arose a deep thrumming note as of a mighty harp. Knowing Dede as he did, Daylight was confident that he would find her somewhere in this grove where the storm effects were so pronounced. And find her he did, across the hollow and on the exposed crest of the opposing slope where the gale smote its fiercest blows.

"It's the same old thing," he said. "I want you and I've come for you. You've just got to have me, Dede, for the more I think about it the more certain I am that you've got a sneaking liking for me that's something more than just ordinary liking. And you don't dast say that it isn't; now dast you?"

"Please, please," she begged. "We can never marry, so don't let us discuss it."

Daylight decided that action was more efficient than speech. So he stepped between her and the wind and drew her so that she stood close in the shelter of him. An unusually stiff squall blew about them and thrummed overhead in the tree-tops, and both paused to listen. A shower of flying leaves enveloped them, and hard on the heel of the wind came driving drops of rain. He looked down on her and on her hair, wind-blown about her face; and because of her closeness to him and of a fresher and more poignant realization of what she meant to him, he trembled so that she was aware of it in the hand that held hers. She suddenly leaned against him, bowing her head until it rested lightly upon his breast. And so they stood while another squall, with flying leaves and scattered drops of rain, rattled past. With equal suddenness she lifted her head and looked at him.

"Do you know," she said, "I prayed last night about you. I prayed that you would fail, that you would lose everything—everything."

Daylight stared his amazement at this cryptic utterance.

"That sure beats me. I always said I got out of my depth with women, and you've got me out of my depth now. Well, you've just got to explain, that's all."

His arms went around her and held her closely, and this time she did not resist. Her head was bowed, and he could not see her face, yet he had a premonition that she was crying. He had learned the virtue of silence, and he waited her will in the matter. Things had come to such a pass that she was bound to tell him something now. Of that he was confident.

"I would dearly like to marry you," she faltered, "but I am afraid. I am proud and humble at the same time that a man like you should care for me. But you have too much money. There's where my abominable common sense steps in. Even if we did marry, you could never be my man—my lover and my husband. You would be your money's man. I know I am a foolish woman, but I want my man for myself. And your money destroys you; it makes you less and less nice. I am not ashamed to say that I love you, because I shall never marry you. And I loved you much when I did not know you at all, when you first came down from Alaska and I first went into the office. You were my hero. You were the Burning Daylight of the gold-diggings, the daring traveler and miner. And you looked it. I don't see how any woman could have looked at you without loving you—then. But you don't look it now. You, a man of the open, have been cooping yourself up in the cities with all that that means. You are becoming something different, something not so healthy, not so clean, not so nice. Your money and your way of life are doing it. You know it. You haven't the same body now that you had then. You are putting on flesh, and it is not healthy flesh. You are kind and genial with me, I know, but you are not kind and genial to all the world as you were then. You have become harsh and cruel. I do love you, but I cannot marry you and destroy love. You are growing into a thing that I must in the end despise. You can't help it. More than you can possibly love me, do you love this business game. This business—and it's all perfectly useless, so far as you are concerned—claims all of you. I sometimes think it would be easier to share you equitably with another woman than to share you with this business. I might have half of you, at any rate. But this business would claim, not half of you, but nine-tenths of you, or ninety-nine hundredths. You hold back nothing; you put all you've got into whatever you are doing—"

"Limit is the sky," he grunted grim affirmation.

"But if you would only play the lover-husband that way. And now I won't say another word," she added. "I've delivered a whole sermon."

She rested now, frankly and fairly, in the shelter of his arms, and both were oblivious to the gale that rushed past them in quicker and stronger blasts. The big downpour of rain had not yet come, but the mist-like squalls were more frequent. Daylight was openly perplexed, and he was still perplexed when he began to speak.

"You've left me no argument. I know I'm not the same man that came from Alaska. I couldn't hit the trail with the dogs as I did in them days. I'm soft in my muscles, and my mind's gone hard. I used to respect men. I despise them now. You see, I spent all my life in the open, and I reckon I'm an open-air man. Why, I've got the prettiest little ranch you ever laid eyes on up in Glen Ellen. That's where I got stuck for the brick-yard. You recollect handling the correspondence. I only laid eyes on the ranch that one time, and I so fell in love with it that I bought it there and then. I just rode around the hills, and was happy as a kid out of school. I'd be a better man living in the country. The city doesn't make me better. You're plumb right there. I know it. But suppose your prayer should be answered and I'd go clean broke and have to work for day's wages? Suppose I had nothing left but that little ranch, and was satisfied to grow a few chickens and scratch a living somehow—would you marry me then, Dede?"

"Why, we'd be together all the time!" she cried.

Then was the moment, among the trees, ere they began the descent of the hill, that Daylight might have drawn her closely to him and kissed her once. But he was too perplexed with the new thoughts she had put into his head to take advantage of the situation. He merely caught her by the arm and helped her over the rougher footing. At the edge of the grove he suggested that it might be better for them to part there, but she insisted that he accompany her as far as the house.

"Do you know," he said, "taking it by and large, it's the happiest day of my life. Dede, Dede, we've just got to get married. It's the only way, and trust to luck for it's coming out all right."

But the tears were threatening to rise in her eyes again, as she shook her head and turned and went up the steps.

CHAPTER XVIII.

When the ferry system began to run, and the time between Oakland and San Francisco was demonstrated to be cut in half, the tide of Daylight's terrific expenditure started to turn. Not that it really did turn, for he promptly went into further investments. Thousands of lots in his residence tracts were sold, and thousands of homes was being built. Factory sites also were selling, and business properties in the heart of Oakland. All this tended to a steady appreciation in the value of Daylight's huge holdings. But, as of old, he had his hunch and was riding it. Already he had begun borrowing from the banks. The magnificent profits he made on the land he sold were turned into more land, into more development; and instead of paying off old loans, he contracted new ones. As he had pyramided in Dawson City, he now pyramided in Oakland; but he did it with the knowledge that it was a stable enterprise rather than a risky placer-mining boom.

Work on Daylight's dock system went on apace; yet it was one of those enterprises that consumed money dreadfully and that could not be accomplished as quickly as a ferry system. Not content with manufacturing electricity for his street railways in the old-fashioned way, in power-houses, Daylight organized the Sierra and Salvador Power Company. This immediately assumed large proportions. Crossing the San Joaquin Valley on the way from the mountains, and plunging through the Contra Costa hills, there were many towns, and even a robust city, that could be supplied with power, also with light; and it became a street-and-house-lighting project as well. As soon as the purchase of power sites in the Sierras was rushed through, the survey parties were out and building operations begun. And so it went. There were a thousand maws into which he poured unceasing streams of money.

In the spring of the year the Great Panic came on. The first warning was when the banks began calling in their unprotected loans. Daylight promptly paid the first of several of his personal notes that were presented; then he divined that these demands but indicated the way the wind was going to blow, and that one of those terrific financial storms he had heard about was soon to sweep over the United States. How terrific this particular storm was to be he did not anticipate. Nevertheless, he took every precaution in his power and had no anxiety about his weathering it out.

His Arms Went About Her and Held Her Closely.

(To Be Continued.)

—Advertise in The Daily Press. It brings results.

GOLD MEDAL FLOUR

OBEY THAT IMPULSE—BUY NOW

LOOKING FOR LAND?
DONT DRIFT.
HEAD FOR S. Foster Updike CO'S
"MY TIME IS YOURS"

CASTORIA

The Kind You Have Always Bought, and which has been in use for over 30 years, has borne the signature of Chas. H. Fletcher and has been made under his personal supervision since its infancy. Allow no one to deceive you in this. All Counterfeits, Imitations and "Just-as-good" are but Experiments that trifle with and endanger the health of Infants and Children—Experience against Experiment.

What is CASTORIA

Castoria is a harmless substitute for Castor Oil, Paregoric, Drops and Soothing Syrups. It is Pleasant. It contains neither Opium, Morphine nor other Narcotic substance. Its age is its guarantee. It destroys Worms and allays Feverishness. It cures Diarrhœa and Wind Colic. It relieves Teething Troubles, cures Constipation and Flatulency. It assimilates the Food, regulates the Stomach and Bowels, giving healthy and natural sleep. The Children's Panacea—The Mother's Friend.

GENUINE CASTORIA ALWAYS
Bears the Signature of
Chas. H. Fletcher.

The Kind You Have Always Bought
In Use For Over 30 Years.
THE CENTAUR COMPANY, 77 MURRAY STREET, NEW YORK CITY.

$18 Instead of $25 for the REGINA VACUUM CLEANER

The Regina is the hand power cleaner that gives a constant vacuum while operating. So—

You can readily see that this is a genuine bargain in a thoroughly reliable vacuum cleaner.

Better buy your's today as we have very few left.

A HOUSECLEANING REMINDER

Just try renting a Pneuvac hand or electric vacuum cleaner for your fall cleaning.

It will save you a whole lot of extra work and worry. And—

Our rental charges are very reasonable.

A. M. GRIFFEN CO.
119-123 EAST FRONT ST., PLAINFIELD, N. J.
Two 'Phones 6—214

GO TO
GEORGE A. SCHEELEIN & CO.'S
for Fresh Jersey Meats and Poultry; also Fresh Jersey Vegetables. Extra Low Prices for Cash.
104 North Av., cor. Park. Tel. 463-R

Trouville Gloves

GLOVES TO ORDER

SPECIAL
Men's English Capes $1.50 Value at 98c
Ladies' English Capes Special at 89c
Guaranteed Gloves at 69c up to $2.50
210 WEST FRONT STREET.

VIEBROCK'S GROCERY
(FORMERLY R. W. BARNES)
217 PARK AVENUE
Fruits, Vegetables, Delicatessen, and everything found in a well stocked Grocery Store. Prompt service, prices reasonable.
'Phone 1519-W HENRY VIEBROCK

Hosiery, Outing Flannels
Ginghams and Underwear
Putnam & De Graw's

--FALL UNDERWEAR--
SATTGART FINISH, LIGHT WOOL
ROAL SILK PLUSH COOPER RIBBED UNDERWEAR
ALL PLEASANT TO WEAR.
119 Park Ave. J. R. BLAIR

The Home Building & Loan Association

Offers Cheap Interest for a Home Builder or Buyer

It figures out about like this, as a series will run out in twelve years: If $2,000.00 is borrowed (other amounts in same proportion),

He pays $10.00 a month dues for 144 months	$1,440 00
He pays $10.00 a month interest for 144 months at 6 per cent	1,440 00
Entrance fee, search, etc., about	25 00
Total amount paid	$2,905 00
He has the use of	2,000 00
At a cost for 12 years of	$ 905 00

Which is actual net interest of only 3¾ per cent. per annum.

This is on a basis of 6 per cent. When no money is on hand, the Association will provide money for the borrower at a very slight premium.

The regular meetings of the Association are held at its rooms, 109 Park Avenue, on the third Monday evening of each month. New series are opened at each regular meeting. Further information may be had at that time or by applying to the secretary, Arthur E. Crone, care of the City National Bank. tu-th

Cold Weather Necessities

We are now showing a large assortment of

STOVES AND RANGES

All made in first-class factories and guaranteed as "A 1" Bakers and Working Stoves.

Also, we have a fine line of Oil Heaters, Oak and Cylinder Stoves, Barn and Small Pot Stoves, Coal Hods, Pipe, Ash Cans, etc., etc.

Gayle Hardware Company
GENERAL HARDWARE AND HOUSEFURNISHINGS
Front St. and Park Ave. 'Phone 398

Job printing. Satisfaction assured.

—Job printing. Satisfaction assured

DAILY PRESS

Arrival and Departure of Mails.

Plainfield Postoffice.

NEW YORK MAILS. Arrive—8.20, 9.00, 9.40, 11.45 a. m., 1.30, 3.00, 5.00, 5.30, 8.30 p. m., 12 midnight. Close—6.20, 8.00, 9.00, 10.30 a. m., 12.10, 1.30, 2.50, 6.00, 7.10, 7.45, 9.00 p. m.

SOMERVILLE AND EASTON. Arrive—9.40, 10.00 a. m., 12.30, 3.15, and 7.00 p. m. Close—6.30, 8.00 a. m., 12.35, 1.30, 4.30, 5.00 p. m.

PHILADELPHIA—Direct. Arrive—4.20, 8.00, 9.40, 11.45 a. m., 12.30, 2.30, 7.00 p. m. Close—6.20, 11.30 a. m., 12.35, 2.00, 2.50, 6.50, 9.00 p. m.

THROUGH FAST MAIL FOR EAST. Close—12.10, 4.50, 7.10 p. m.

DIRECT THROUGH FAST MAIL FOR WEST. Close—6.20, 11.30 a. m., 1.30, 5.00 and 9.00 p. m.

DIRECT SOUTHERN MAILS. Close—6.20 a. m., 12.35, 2.50, 6.50 and 9 p. m.

PENNSYLVANIA, West of Easton. Close—6.20 a. m., 1.30, 7.45 p. m.

ELIZABETH—Direct. Arrive—8.00, 9.40, a. m., 1.30, 2.30, 5.30 p. m. Close—6.00 8.00, 10.30 a. m., 12.10, 2.00, 6.00, 8.00 p. m.

NEWARK—Direct. Arrive—8.00, 9.40 a. m., 7.30, 2.30, 5.30 p. m. Close—6.20, 8.00, 9.00, 10.30 a. m., 12.10, 1.00, 2.50, 5.30, 6.00, 9.00 p. m.

WATCHUNG. Arrive—1.00, 6.45 p. m. Close—9.00 a. m., 5.30 p. m.

WARRENVILLE Arrive—1.00 p. m. Close—9.00 a. m.

SUNDAY MAILS Office open from 9.00 to 10.30 a. m. Mail closes a. 6.15 p. m.

E. H. BIRD, P. M.

HENRY WIERENGA
Residence 'Phone 517-8.
Furniture, Freight, Baggage, Express and Rigger.
PIANO MOVING A SPECIALTY.

A. H. ENANDER
Sanitary Plumbing, Gas Fitting, Steam and Hot Water Heating.
Contractor for Sewer Connections.
125 WATCHUNG AVE.

New Jersey Central

TRAINS LEAVE PLAINFIELD.

For New York—2.10, 3.41, 5.41, 5.26, 6.00, 6.27, 6.55, 7.25, 7.27, 7.45, 7.46, 7.55, 7.59, 8.12, 8.20, 8.26, 8.42, 9.20, 9.50, 10.11, 11.00, 11.52 a. m., 12.00, 12.26, 1.11, 1.26, 2.32, 3.11, 3.45, 4.12, 4.40, 5.45, 6.29, 6.40, 7.10, 7.58, 8.27, 9.27, 9.30, 10.16, 10.26, 11.28 p. m. Sunday—3.10, 3.41, 5.41, 7.22, 7.58, 8.52, 9.40, 9.42, 10.37, 11.52 a. m., 12.40, 1.11, 1.20, 2.01, 2.41, 3.11, 3.24, 4.29, 5.41, 6.35, 6.48, 8.12, 8.27, 8.35, 9.42, 10.26, 10.36 p. m.

For Newark—5.26, 6.27, (7.05 through train to Newark), 7.46, 8.20, 9.20, 10.11, 11.00 a. m., 12.00, 12.26, 1.26, 2.23, 3.11, 4.12, 4.40, 5.45, 6.29, 7.22, 8.27, 9.30, 10.26 p. m. Sunday—7.22, 8.52, 9.34, 10.37 a. m., 12.40, 1.20, 2.41, 3.24, 4.29, 5.41, 6.48, 8.12, 8.35, 9.42, 10.36 p. m.

For Easton Bethlehem, Allentown and Mauch Chunk—5.18, *8.17, 9.42, 11.19 a. m., 2.00, 5.21, xx5.43, (6.35 p. m. Easton only). Sunday—5.45, 10.36 a. m., 1.58, xx5.43, 7.05 p. m.

For Wilkes-Barre and Scranton—5.18, 9:43 a. m., 5.43 p. m. Sunday—5.45, 10.36 a. m., 5.43 p. m.

For Long Branch and Asbury Park, etc.—3.41, 8.12, 11.00 a. m., (12.36 Saturdays only), 4.40, 6.29, 8.27, 11.23 p. m. Sunday—3.41, 4.12, 8.52 a. m., 2.01, 3.24, 8.13 p. m.

For Lakewood and Atlantic City—3.41, 3.11, *6.29 p. m., Lakewood only. Sunday—(7.58 Lakewood only), 9.42 a. m., 2.01 p. m.

For Philadelphia—7.02, 7.39, 8.45, 9.09, 10.43, 11.45 a. m., 12.42, 2.17, 2.45, 3.13, 4.44, 7.42, 8.47, 9.46, 10.43 p. m., 1.30 a. m. Sunday—8.45, 9.56, 10.43, 11.43 a. m., 12.42, 1.44, 3.45, 2.42, 4.28, 4.55, 6.32, 6.44, 7.42, 8.47, 9.46, 10.54, 11.54 p. m., 1.30 a. m.

For Baltimore and Washington. Daily—8.45, 10.43 a. m., 12.42, 2.45, 6.44, 7.42 p. m.

*Saturdays only.
xxExcept Easton and Bethlehem.
*Except Mauch Chunk.

W. G. BESLER, Vice-Pres. & Gen. Mgr. W. C. HOPE, G. P. A.
9 30 11

PLAINFIELD WINDOW CLEANING CO.
M. MERSTRICH, Prop.
Stores, Offices, Private Residences, New Buildings Cleansed, Scrubbed and Oiled. Office, 145 East Front Street. Tel. 864-J.

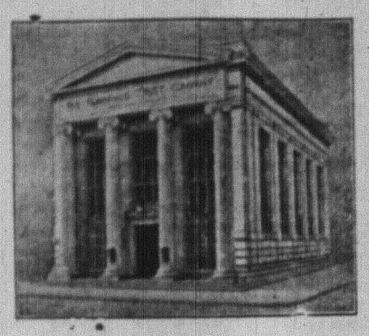

"The Bank that pays 4%

In its Special Department

THE PLAINFIELD TRUST COMPANY

is carrying the accounts of Children
Parents in trust for their children
Wage Earners
Business Men and Women
Large Investors
Fraternal Organizations
And Many Others

On all accounts in this Department 4% interest is Paid. A deposit made BEFORE NOVEMBER 4th will draw interest from the first.

SHRIEVALTY NOMINEE FAST LOSING SUPPORT

The most careful and quiet kind of campaigning on the part of J. Logan Fay, Democratic nominee for sheriff, has failed to check the wave of sentiment against the latter's candidacy, and before the end of the week there is every indication that Fay will have lost the support of scores of thinking Democrats in Elizabeth upon whose votes the candidate and his friends have been banking.

Although well aware of the fact, friends of the Democratic nominee are reluctant to admit that their candidate is losing strength in Elizabeth. All along Fay and his supporters have been figuring upon Elizabeth piling up a large majority for the Democratic shrievalty nominee. They have pinned their faith upon the vote that Fay received at the primary election and have estimated that Fay would pile up a majority of at least 1,200 in that city on Election Day.

There is convincing evidence that the wave of sentiment regarding Fay in Elizabeth is changing. Within the last few days many Democrats have expressed themselves to the effect that the Democratic nominee is not the proper man to entrust with the duties of the office of sheriff of Union county, and have made up their minds to vote against the party candidate.

While the popularity of Fay is admitted by Democrats throughout Elizabeth, and while it is generally conceded that Fay has some worthy qualifications, thinking Democrats are ready to concede that the Democratic nominee is lacking those essentials which are absolutely necessary in a man selected to exercise the duties of so responsible an office.

It is pointed out that for thirty years Fay was engaged in the saloon business in Elizabeth. This business handicap, even the closest friends of the candidate are willing to admit, Fay cannot overcome in his efforts to be elected sheriff. Scores of employes of the Singer plant who have known Fay for years, and who voted for him at the primaries, are beginning to ask themselves whether, after all, he is the proper man for them to vote for for sheriff.

Well aware of the fact that his candidacy would be seriously impaired if he continued to conduct a saloon business, Fay "got away" from the business only when he determined to make a fight for the shrievalty nomination. He declares that he was negotiating for the transfer of his business before he knew he was going to enter the race. Whatever may have been Fay's intentions on this score the records of the Board of Excise of Elizabeth show that his license was not transferred until the meeting of the board on September 12, the first registration day.

PERSONAL SERVICE AN ESSENTIAL

Every successful business man must have the service of a good bank back of him and this service must not be of a perfunctory sort.

This bank offers PERSONAL service which means that the officers stand ready to aid depositors in every possible way.

If your bank does not render you this personal service, we will be glad of an opportunity to serve you.

THE STATE TRUST COMPANY

CAPITAL - - - $100,000.00

AMUSEMENTS. AMUSEMENTS.

PLAINFIELD THEATRE

SATURDAY, NOVEMBER 4—
MATINEE AT 2:15. EVENING AT 8:15

"Billy the Kid"

A STORY OF THE WESTERN PLAINS.
PRICES—Matinee 25c, 35c, 50c; Night 25c, 35c, 50c.

TUESDAY, NOV. 7—ELECTION DAY
LIEBLER & CO.'S PRODUCTION
"ALIAS JIMMY VALENTINE"
BY PAUL ARMSTRONG
TWO SEASONS IN NEW YORK CITY
SEATS NOW SELLING.

Mrs. J. S. Pray, Mrs. C. H. Rugg, Mrs. S. B. Joseph, Mrs. C. M. Nagle and Mrs. Frank Wynkoop, a committee from Lydia Chapter, Order Eastern Star Lodge, went to New York today to purchase paraphernalia for the lodge. The recent entertainment and dance of the lodge netted about $150, which will be used for the above named purpose.

—Don't forget our job dep't.

ENDRESS COMPANY

SEA FOOD—THE BEST OF THE MARKET

FLOUNDERS - - - - 10c lb
SNAPPER BLUES - - - 12c lb
WEAKFISH - - - - 14c lb
BUTTERFISH - - - - 14c lb

Bluefish, Bonita Mackerel, Boston Mackerel, Smelts, Stripped Bass, Whitefish, Fresh Herring, Cod, Halibut, Rockaway Oysters.

KENNEBEC SALMON - - 22c lb

Roth & Co.'s
FISH NEWS

Fresh Caught Weakfish . . 10c lb
Fancy Bluefish, weighing 1½ to 2 lbs. 10c lb
Fresh Haddock . . . . . 8c lb
Fresh Flounders . . . . . 7c lb
Fresh Whitefish . . . . . 9c lb
Best Oysters in town . . . 25c qt.
Fresh Scallops, Perch, Butters, Sea Bass, Herring, Halibut, Cod, Salmon.
Fresh Country Eggs . . . 35c doz.

Be Not Deceived in Regard to FURS

Trade at a RELIABLE STORE. The only Plainfield Fur Store which deserves your confidence is the CHARLES KURTZMAN Store, 178 East Front St.

WHY?

Because in the past three years business here we have won hundreds of customers, EVERYONE of whom has been perfectly satisfied with our goods and treatment.

This statement can be verified by reference to any person to whom we have sold goods. Why not buy furs of a store which is permanently located in Plainfield? We have a lease on our store for many years and that fact alone proves our good faith. 178 East Front Street is the place which you are familiar with.. We keep the highest quality of goods, the latest styles and fashions, and guarantee every garment, which goes out from our store. All goods are made in our factory, under our personal supervision.

Alterations and remodeling a specialty. Goods sold on small deposit.

REMEMBER THE PLACE

Charles Kurtzman

PLAINFIELD FUR STORE
The Same Man in the Same Place.
178 EAST FRONT STREET.
Open Evenings to Accommodate You. Tel. 1913-W.

Republican Mass Meeting
in Saengerbund Hall, Somerset St.
Thursday Evening, Nov. 2
AT 8 O'CLOCK
H. K. CARROLL, CHAIRMAN
SPEAKERS
EX-GOVERNOR FRANKLIN FORT
COUNTY CANDIDATES
W. W. SMALLEY FOR SENATOR
W. de la R. ANDERSON FOR ASSEMBLYMAN
AND OTHERS
SEATS RESERVED FOR LADIES MUSIC BY SUHR'S ORCHESTRA
EVERYBODY WELCOME
This advertisement paid for by North Plainfield Republican Club 11 12

THE PEOPLES STORE

H. ADELBERG

129 EAST FRONT STREET

THE TALK OF TOWN

The extraordinary values, the excellent styles and the splendid assortments we are showing this season in Coats, Suits, Furs and Hats for Men, Women and Children have created a wonderful sensation.

Why Not Get the Best?

No reason on earth why you should not get the most for your money. Here you get better made Clothing for less money than you would pay elsewhere for the poorest make and inferior fabrics.

SEE US BEFORE BUYING

An intelligent comparison is all we ask. Call and examine our Clothing this Fall. You will be convinced that although we have many imitators, we have no competitors.

DIGNIFIED LIBERAL CREDIT

This in a nut shell, expresses our Modern Charge System. It is greatly helpful and has no embarassing features. You select what you need and pay when you can.

PLAINFIELD, N. J.

STATE BALANCE FOR YEARS IS $3,309,781.

About 5 o'clock yesterday afternoon, State Comptroller Edward I. Edwards walked into the office of Governor Wilson and handed the latter the official statement of the State's finances at the close of the fiscal year, which ended with yesterday.

This statement showed a balance of $3,309,781.20, from which $977,419.20 is to be deducted t oeb distributed as railroad tax to the various counties for school purposes. This will leave a balance for State purposes of $2,332,362.20.

The balance at the close of the fiscal year last year was $2,128,026.41. Among the extraordinary and unexpected expenditures from the treasury this past year was about $250,000 which the State had to refund when the collateral inheritance tax law was declared unconstitutional. This amount would have greatly increased the balance on hand.

SATURDAY'S FOOTBALL GAMES.

Harvard vs. Princeton, at Princeton.
Amherst vs. Dartmouth, at Amherst.
Army vs. Georgetown, at West Point.
Bates vs. Bowdoin, at Lewiston.
Brown vs. Tufts, at Providence.
Colgate vs. Wesleyan, at Hamilton.
Cornell vs. Williams, at Ithaca.
Dickinson vs. Franklin and Marshall, at Carlisle.
Holy Cross vs. Springfield T. S., at Worcester.
Lehigh vs. Haverford, at Haverford.
N. C. A. and M. vs. Navy, at Annapolis.
Penn State vs. St. Bonifacius, at State College.
Rutgers vs. Rens. R. I., at New Brunswick.
Michigan vs. Syracuse, at Ann Arbor.
Pennsylvania vs. Carlisle, at Philadelphia.
Yale vs. New York U., at New Haven.

Scenes from the Senate.

Mrs. Emily Montague Bishop will give a high-class entertainment at the Park Club tonight, entitled "Dramatic Scenes from the United States Senate." The entertainment will begin at 8:30 o'clock. Mrs. Bishop's dramatic scenes from the Senate are said to be a rare entertainment as well as a revelation.

Case Postponed.

The hearing in the case of the three Italians arrested on Duer street, Tuesday night, was postponed in the borough court last night. The men wanted an interpreter and one could not be secured in time.

—Neuman Bros .sell the famous White Label can goods, including whole asparagus, 30 cents can; asparagus points, 23 cents a can, and special prices are quoted by the dozen cans. The quality was never better.

THE
CITY NATIONAL BANK
PLAINFIELD, N. J.,

Invites accounts of every description

PERSONAL
BUSINESS
ESTATE
TRUSTEE
SAVINGS
SPECIAL FUNDS

All receive careful attention.

3% INTEREST on check accounts of $500.00 or more.

4% INTEREST on Savings Deposits—any amount.

HIGH SCHOOL NOTES.

The second part of the P. H. S. minstrel show will consist of several sketches. Rehearsels for the parts in one of the sketches were held yesterday after the regular rehearsal. The sketch is entitled "The Broadway Gambol," and was written by Bruce Conlin, of the P. H. S. It is a short farce, full of life and humorous situations. The following have been selected for the parts: Vacuum, Cartland Fleming; Helen, Seward Lyons; messenger, Robert Butler. The part of "Mr. Bluff," will be taken by Edson Woodhull or Fred Krom.

The P. H. S. football eleven is playing the Roselle High at Roselle this afternoon.

Miss Jessie Stewart, who was captain of the girls' basketball team of the Plainfield High School, has been elected captain of this year's team.

About twenty-five girls of the High School met yesterday and decided to have a field hockey team to represent the school. There are several teams in this city already. The girls will pracitce at Parker Field, under the direction of Miss Daisy Day, on Mondays and Fridays.

CHRISTIAN FIELD.

The Monday Night Class of Hope chapel will hold a masked social at the chapel Saturday night at 8 o'clock. It will be in the nature of a Hallowe'en affair.

Rev. E. W. Roberts, pastor of the Shiloh Baptist church, will baptize a number of candidates Sunday night as a result of the recent revival services at the church.

The third annual fair and harvest home of the Shiloh Baptist church, will be held at 517 West Fourth street, beginning Tuesday evening, November 21 and continuing until November 24. The doors will open at 7:30 and the exercises will begin at 8:30 o'clock.

Miss Margaret Day Resigns.

The many friends of Miss Margaret Day, of Somerset street, will be pleased to know that she is able to be out again after an illness of two months. Miss Day has resigned her position as bookkeeper for Roth & Co., which she held since the firm began business in this city several years ago.

—Job printing. Satisfaction assured.

10 PAGES

THE DAILY PRESS.

10 PAGES

Established May 10, 1887. PLAINFIELD, NEW JERSEY. FRIDAY, NOVEMBER 3, 1911. Two Cents a Copy—$5 a Year.

COMMISSION GOV'T

Chamber of Commerce Committee Opposed to its Adoption Here at Present.

WANTS EXPERIMENTS ELSEWHE

Quite Satisfied with Present Form of Government—Some Defects in the New Law.

As predicted in The Daily Press several days ago the committee appointed by the Chamber of Commerce to consider and investigate the feasibility and advisability of Commission Form of Government for Plainfield made an adverse report at last night's meeting. "The New Jersey law is quite new and is likely to early amendment or repeal," says the report. "By some it is considered defective in scope, consistency and efficiency. Be this as it may and whatever value the existing law may have as applied to our future requirements the committee is of the opinion that the present is not an opportune time for a test of this character."

A report of the committee appointed to conduct the Industrial Exposition was also received, which stated that as "the committee at the present time is not in a position to present a detail report on the receipts and expenditures." It is understood that there is a big deficiency, but the committee is of the opinion that exposition week was a success in some ways.

A delegation from the Dunellen Board of Health was present at the meeting to state that organization's objections to any enlargement of the Plainfield sewage disposal plant. This delegation will be given a hearing at a special meeting arranged for the purpose Monday night, Nov. 13.

The Commission Government committee's report follows:

"At a meeting of a number of the members of the Chamber of Commerce held at the residence of George L. Babcock, its president, on May 5, 1911, to consider the question of a Commission Form of Government, for Plainfield, it was resolved:

"That the president appoint a committee of five to investigate and consider the practical results of Government by Commission in the several cities of the United States which have already adopted that form of government and report to the Chamber of Commerce at a meeting to be held in the near future its conclusions as to the advisability of submitting to the voters of Plainfield a proposition to substitute the Commission Form of Government for our present form of municipal government.

"The president appointed as members of the said committee: Alexander Gilbert, L. V. F. Randolph, R. H. Depew, David E. Titsworth and A. E. Force.

"Your committee, mindful of the importance of the question submitted to it, and fully appreciating the possible consequences of hasty or unwise action in reaching a conclusion, as to what should be recommended, has taken considerable time to investigate what has been accomplished by those municipalities which have already adopted the Commission Form of Government and to consider the needs of Plainfield for a change of its form of government, as well as the present attitude of our people towards the question. Inasmuch as much statistical information had already been collected and published relating to the growth and development of government by commission, it was not deemed necessary that the committee should visit any of the commission governed cities.

"Government by Commission received its first impulse about ten years ago in Texas, since which time the movement has spread quite rapidly until today it embraces within its circles at least one hundred municipalities, scattered largely throughout the West, Southwest and Northwest. Beard's Loose Leaf Digest, a publication designed to furnish up-to-date information regarding the movement and its success or failure in those communities which have adopted it, was secured by each member of the committee and attentively studied. Through this publication and through other information the committee feels that it has secured the fullest and most authoritative data obtainable.

"Of the present number of Commissioned governed municipalities very few are of sufficient size to exemply how the plan would work in large cities. Not more than ten or twelve with a population in excess of 25,000 have up to this time adopted the plan and of these experients not more than two or three antedate 105, the remainder chiefly post date 1907, while the results apparently achieved in certain of these respective municipalities appear to have justified the adoption of Government by Commission. It hardly follows that it would be wise for Plainfield to act with un-

(Continued on page 4.)

MRS. ALBERT HEDDEN PASSED AWAY TODAY

Mrs. Martha M. Hedden, widow of Albert Hedden, aged 71 years, died at her home on West Fifth street, at 8:45 o'clock this morning after an illness covering a period of two years. During the past year she had been in very feeble health. Her death was due to heart trouble. Mrs. Hedden, whose maiden name was Martha M. Pangborn, was born in this city and always lived here. She was the daughter of Mr. and Mrs. Ira Pangborn.

Mrs. Hedden was married twice and by the first marriage she leaves two daughters, Mrs. Jacob Blimm, Jr., of this city; Mrs. Louis Raub, of Newark, and a son, Herbert Ryno, of Bayonne. She also leaves three sisters, Mrs. Mary Morse, of Cranford; Mrs. F. M. Slater, of the borough; Mrs. Irene Munn, of Newark, and one brother, William Pangborn, of the borough, and a step-daughter, Mrs. Robert Crosson, and a step-son, Frank Hedden, of this city.

Mrs. Heden was a member of the First Baptist church and for many years was a regular attendant at the services. She was an estimable woman. The funeral service will probably be held Sunday afternoon, the hour to be announced later. It is expected that Rev. Dr. J. A. Chambliss, former pastor of the First Baptist church, will officiate. The burial will be in North Plainfield cemetery.

RABBITS PLENTIFUL SO HUNTERS REPORT

Hunting parties from this city returning since yesterday report plenty of game. Among those reported at Harry Dreier's store on West Front street are the following:

Edward Daniel and party, Whitehouse, 31 rabbits, 2 English pheasants, 3 squirrels; H. Stagaard, Washington Valley, 6 rabbits, 2 woodcock; Fred Keading, Washington Valley, 5 rabbits, 1 partridge; H. Radel and party, Ash Swamp, Alton, 6 squirrels, 30 rabbits, 4 woodcock, 3 pheasants; Charles Maltby, 7 woodcock; Gus. Barfus, Bernardsville, 15 rabbits; William Demler, Sr., and William Demler, Jr., Herbert Cleaves, James Gunn, Whitehouse, 44 rabbits, 4 pheasants; Henry Bishop and party, Whitehouse, 35 rabbits, 3 squirrels, 3 pheasants; Samuel Field, Samuel Adams, Harry Hicks, William Feiring and Herbert L. Overbaugh, Croton, Hunterdon county, 49 rabbits.

Among the local hunters returning yesterday from the hunting grounds of Hunterdon and other adjacent counties with well filled game bags were W. L. Smalley, Dr. F. F. Wilcox, John Denise and John Green 35 rabbits, 7 woodcock; Ralph Smalley from Warrenville, 2 rabbits and 1 pheasant.

Wedded at Parsonage.

Miss Hazel D. Smalley, of Dunellen, and Walter J. Scriven, of this city, were married at the parsonage of the Seventh-Day Baptist church, Wednesday night. The ceremony was performed by Rev. Edwin Shaw, in the presence of only the necessary witnesses. The groom is a contracting carpenter. For the present the couple will reside at the home of the groom's father, I. J. Scriven, of View avenue. The bride is the daughter of W. R. Smalley, of Dunellen.

Chimney Fire.

Soon after returning from the fire in Hyman Adelberg's yard on East Second street, yesterday afternoon, the city fire department was called to Henry Angleman's, on East Fourth street, to extinguish a chimney fire. The blaze was put out with the extinguishers before any damage was done.

Appointed Receiver.

Angus McKenzie, of Watchung avenue, and State Comptroller Edward I. Edwards, of Jersey City, by furnishing a bond of $50,000 have qualified as temporary receivers for the Guatemalan and Mexican Mahogany and Export Company.

Alarm System Out of Order.

The borough fire alarm system, is still out of order today. Linemen is still out of order todaly. Linemen have been busy testing all the circuits but as yet have not located the trouble.

Total Registration 24,270.

The entire registration figures for Union county show a decrease. The total figures show that there are 24,-270 registered voters.

—Best Amoskeag Gingham, 6½c a yard at Levy's.

—Ritz Saturday Special, assorted chocolate coated marmalade, 40c a pound box; regular 80c.

PICTURE SENATORS

Mrs. Bishop Presented "Dramatic Scenes From the United States Senate."

DID NOT OVERLOOK MARTINE.

Jersey Senator in Audience—Dolliver, of Iowa, in Her Opinion the Finest Type of a United States Senator.

Mrs. Emily Montague Bishop, of Washington, delighted a small but an exceedingly appreciative audience at the Park Club last night. "Dramatic Scenes from the United States Senate," being the subject of the entertainment. A member of that august body, United States Senator James E. Martine, was in the audience. She has been a resident of Washington for a number of years and has made a close study of affairs in the Senate.

Mrs. Bishop's entertainment last night was devoted entirely to giving interesting scenes from the Senate by way of readings. She did not let the Junior Senator from New Jersey escape, and the audience thoroughly enjoyed her characterization of "the farmer-orator" during a debate between the latter and Senator Root, of New York. Throughout the evening she touched more or less on all theUnited States Senators, giving brief sketches from their debates. One that was of unusual interest pertained to Senator Lorimer recalling the hearing to determine whether he was entield to a seat were mast remarkable. One of the best readings was that characterizing Senator Johnson, of Alabama, which was full of genuine wit. Former Senator John Kean was not forgotten. In concluding her talk Mrs. Bishop paid a tribute to the late Senator Dolliver who, she said, to her mind, represented the highest type of man in the Senate for many years. She read a portion of Senator LaFollette's masterly eulogy at the memorial service held for Senator Dolliver.

S. St. John McCutchen, presided at the affair and introduced Mrs. Bishop.

AN EXCHANGE FOR 'WHITE ELEPHANTS'

Under the auspices of the Home department of Trinity Reformed church the semi-annual social was held in the lecture room of the church last night. It was called a "White Elephant Social," and proved to be one of the most successful affairs ever held by the department. Judge Charles M. Dolliver was in charge of the excellent program, which was enjoyed by the members and friends of the department.

The program opened with an instrumental selection by a trio comprising Elmer E. Wheeler, flute; Arthur Mosher, violin and Miss Lillian A. Force, piano, and was followed with selections by the male quartet from the Monroe Avenue M. E. church. Miss Helen Woolley gave some of her best recitations, as did also George Dufford.

F. E. Smith, superintendent of the Sunday-school, then made a few remarks in which he spoke of the progress made by the department during the year. He congratulated the officers and members and wished them continued success.

Then followed one of the amusing features of the evening which gave the affair the name of "White Elephant." Each one brought a package of something which was placed on a table, and the members and friends formed a line. This "something" happened to be an article of bric-a-brac or something of the sort which the owner had wearied of and was glad to be rid of. As they passed the table each one would take a package and if a person got something he or she did not like or wanted a privilege to exchange with someone else was afforded. This process of exchange afforded no end of fun for everybody and was a great means of promoting sociability.

After the distribution of packages, refreshments were served under the direction of the general committee of which Mrs. Elmer E. Wheeler was the chairman, and the rest of the evening was spent in sociability.

Jos. T. Case to Wed.

Announcement is made of the approaching marriage of Joseph T. Case, of this city, and Miss Sadie Murtha, of New York city. The ceremony will be performed quietly Wednesday afternoon, November 8, at 4 o'clock at the home of the bride-elect in New York. Only a few relatives will witness the marriage. The couple will reside at 1068 Arlington avenue, this city.

—Don't forget our job dep't.

—Fancy waists $1.50, special 98c at Levy's.

ENDEAVORERS ENDORSE REPUBLICAN NOMINEES

The temperance committee of the local Christian Endeavor Union of which Elmer Hunting, of the Seventh-Day Baptist church, is chairman, held a conference this week with the members of the Plainfield Ministers' Association and adopted a resolution endorsing Carlton B. Pierce the Republican candidate for State Senate and George L. Babcock, of this city, and William Groves, of Elizabeth, Republican candidates for the Assembly, for the reason that they favor Local Option. Other recommendations will be made later when other candidates are heard from.

It is quite likely that some of the Plainfield ministers will have something to say on the subject of Local Option on Sunday, urging voters to support those candidates who are in favor of Local Option.

BRIDGE CEDAR BROOK AT ST. MARY'S AVE.

Freeholder J. Hervey Doane at the November meeting of the Board of Freeholders, yesterday, secured the adoption of a resolution providing for the erection of a new bridge over Cedar brook on St. Mary's avenue. The matter was referred with power to a committee comprising Freeholders Doane, Hall and Bourdon. The bridge will cost about $1,500. It will have a span of about seventy-five feet with a fourteen foot arch. Mr. Doane is quite anxious to have this bridge completed before freezing weather sets in and bids will be advertised for at once.

The board also decided through a resolution to take over South avenue, from Richmond street to Terrill road, as a county road. The matter will be referred to the State road department and if approved the road in the future will be cared for by the county. This action is in accordance with a request made by the Common Council at a recent meeting. The board will meet on November 23 to pay election bills.

HARVEST FESTIVAL AT HEAVENLY REST

The annual harvest supper was held in the parish house of the Church of the Heavenly Rest, last evening, under the auspices of the Women's Guild. The parish house was attractively decorated, consisting of festoons of maple and oak leaves, entertwined with vegetables. A large sheaf of wheat occupied a prominent position, at the base of which were pumpkins, apples and vegetables. The tables were also tastefully decorated with flowers, fruits and lighted candles, presenting an appropriate and attractive scene.

About 150 people enjoyed the excellent supper provided by the women. Mrs. Charles Borden was chairman of the committee and she was ably assisted by other members of the guild. The various tables were cared for by the following women: Miss Elizabeth Forster, Miss Alice Forster, Mrs. Michael Rimmer, Miss Julia Praed, Mrs. W. B. Grannatt, Mrs. Michael Peterson, Miss Mary Graves, Mrs. Charles Graves, Miss Blanche T. Horne, Miss Julia Lee, Mrs. James Chamberlain, Mrs. A. Van Pelt, Miss Julia Tabbing. The carving and serving was attended to by Mrs. Charles Ludgate, Mrs. William Taylor, Mrs. William Hutchcroft, Mrs. Moore and Mrs. Lee.

The King of Fur Work.

Schwartzman is a professional furrier, not a professional ad. writer. For that reason if for no other you must look on the merit of our furs, not on the merit of writing. Our fur store is our factory. Our great value offering is to surprise. We remodel and repair furs in a very creditable manner. Our work is a feature worth your attention. We also carry stock of all kinds of furs up to date, and there has always been and always will be. Our principle is to offer our patrons the highest grade of furs obtainable at the very lowest prices, which are liked by the purchaser, but not by the merchants. The Black Bear is always outside. 124 East Front street. 11 2 tf

This Concerns All.

People who intend inspecting or purchasing furs should not fail to read Charles Kurtzman's advertisement on page eight.

—Silk boot length hose for ladies, 19c at Levy Bros.

—Neuman Bros. will have for tomorrow's trade a large and choice assortment of fresh vegetables, the finest in the market.

CLEVER ACTRESSES

College Club Gives Two Creditable Performances of "Alice in Wonderland".

FOR THE SCHOLARSHIP FUND.

Sale an Added Attraction and Undertaking Nets $300— Held At Hartridge Auditorium.

One of the most successful affairs of the season was the entertainment entitled "Alice in Wonderland," given at the Hartridge Auditorium, yesterday afternoon and evening under the auspices of the Women's College Club of Plainfield and North Plainfield. The purpose of the affair was to raise money for the scholarship fund being used to assist a girl through college. The auditorium was thronged afternoon and evening with members and friends of the club who were delighted with the entertainment. It is believed that more than $300 will be realized as profit after all expenses are paid.

The play, "Alice in Wonderland" was planned by Mrs. DeWitt Hubbell, as chairman of the entertainment committee, assisted by other members of the club, and two fine performances were given. The costumes were especially attractive and the stage settings arranged under the direction of Mrs. Lindsey Best called forth much praise.

There were three acts, in the first of which there were three scenes, "Wonderland," "The Duchess' Kitchen," and "The Mad Hatter's House." The second act was in the queen's garden and the third act was "The Trial."

The cast follows:

"King of Hearts," Mrs. Harold D. Corbusier; "Queen of Hearts," Miss Helen Walbridge; "White King," Miss Alice Forsythe; "White Queen," Mrs. Albert J. Kennelly; "White Knight," Miss Harriett Goddard; "White Rabbit," and "Dormouse," Miss Margaret McCutchen; "The Mad Hatter," Miss Elizabeth Goddard; "The March Hare," and "Tweedledee," Miss Katherine Ball; "Tweedledum," Miss Eva Terry; "The Duchess," Mrs. Edgar W. Williams; "The Cook." Miss Catherine Beebe; "The Frog Footman," and "Two of Hearts" Miss Ellen Burke; "The Fish Footman," and "Seven of Hearts," Miss Blanche Buttfield; "The Five of Hearts," Miss Margaret Townsend; "The Knave of Hearts," Miss Esther Edgerton; "Alice," Miss Helen Moodey.

Following the play both afternoon and evening there was a sale of home-made candies, and the whole supply was disposed of at good prices. Mrs. DeWitt Hubbell was chairman of the committee in charge of the sale. Mrs. Henry C. White was chairman of the committee on costumes; also chairman of the committee on admissions, and other members of the club assisted. The club now has about one hundred members. Meetings are held about five times a year, business and pleasure being combined. The officers of the club are as follows: President, Mrs. F. B. Lawrence; vice-president, Mrs. DeWitt Hubbell; secretary, Miss Ruth Maxson; treasurer, Mrs. Horace Stevens.

American Telegraph Typewriter Machine.

A highly successful test of the American Telegraph Typewriter was made in room 302, Babcock building, yesterday by C. E. Gulick, a representative of the company. Those who saw the machines in operation conceded it to be a marvelous invention. In order to give all those who have not yet seen these machines in operation an opportunity to see them the company have consented to leave them here on exhibition for a short time. Anyone interested is invited to call and see the machines in operation.

No Cause for Action.

No cause for action was the verdict returned by the jury in the District court yesterday afternoon in the case of John Harding, orf West End avenue, against the P. S. C. for damages alleged to have been caused by the crew of a main line car last April, when Harding was injured while alighting from a car at Grant avenue. Judge Clarence Case, of Somerville, appeared for the defendant company and S. S. Swackhamer for the plaintiff.

Funeral Hour Changed.

The funeral of George Goodman, who died yesterday afternoon after a long illness will be held at his late home on Somerset street at 3:30 instead of 2:30 as announced yesterday. It will be in charge of Rev. John Y. Broek and burial will be in the family plot in North Plainfield cemetery.

—Ritz Lunch Special, delicious chicken pates, 25c.

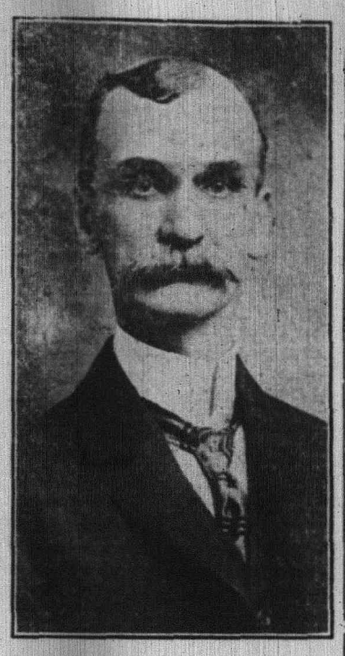

Robert Clark, Jr.
Republican Nominee for Mayor of North Plainfield.

W. W. Smalley.
Republican Nominee for Senator.

FORT, SMALLEY AND CLARK SPEAK

Former Governor and the Republican Nominees Address North Plainfield Voters.

CLARK NAILS CAMPAIGN LIES.

Fort Unmasks Wilson, Showing That Republican Administration is Robbed of Credit—He Lauds W. W. Smalley.

Repubican principles, past and present, State bills now under fire, North Plainfield's needs and other political matters, were included in the topics discussed at a mass meeting in Saengerbund Hall last night, under the auspices of the borough Republicans. A large and enthusiastic crowd of voters was in attendance, vigorously applauding speeches by former Governor J. Franklin Fort, W. W. Smalley, Somerset county's candidate for the State Senate; W. deLa. R. Anderson, candidate for Assembly and Robert M. Clark, Jr., candidate for mayor. While all the addresses were of absorbing interest, the one by Mr. Clark touched upon matters close to home. He branded as falsehoods a number of assertions that had been made about him and asserted in positive terms that if elected to office he would do all in his power to secure the installation of a sewage system, working at all times for the borough and not for individuals.

The meeting was called to order by Edmund Rushmore, who introduced

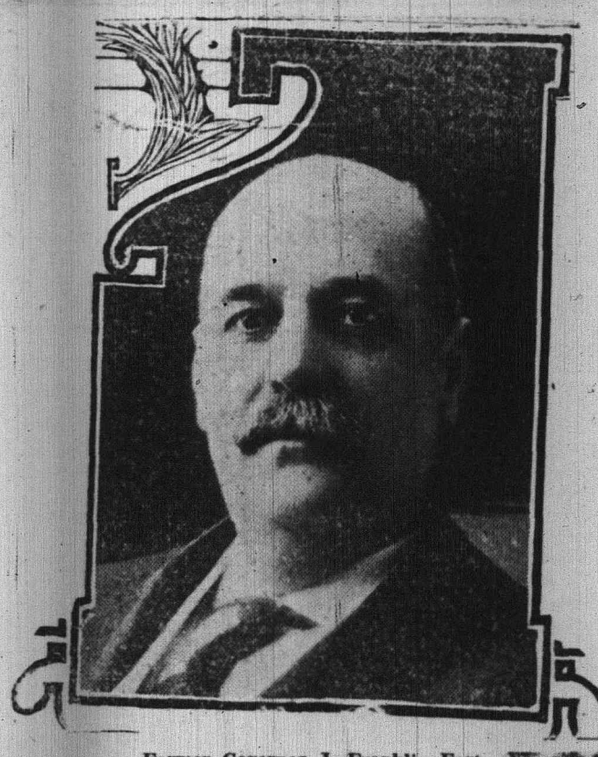

Former Governor J. Franklin Fort.

Dr. H. K. Carroll, as chairman. The latter presided in his usual efficient manner, prefacing his introductions with a short talk on the present political situation. Incidentally he referred to the aspirations of Governor Wilson by saying that President Cleveland's remark that "a public office is a public trust" is construed by some people as meaning "a public office is a pedestal to be used in stepping higher."

The address by Mr. Clark was the first he has made since becoming the mayoralty candidate. It gave him an opportunity to quash some malicious rumors that have been started after his nomination and left no doubt as to where he will stand in the discharge of his duties if the people see fit to elect him. He spoke as follows:

"Now I want to talk to you briefly about my candidacy for the mayoralty. I am led to believe from the trend of political events in the borough that my candidacy is meeting with considerable opposition from a certain quarter. I am very much surprised at this opposition, for on two former occasions I was waited upon and urged to accept the nomination for mayor of the borough. At the time I speak of, I was actively engaged in business and frequently on business trips was away from home for long periods. On account of not being able to give the time and the attention to the office that it required, I declined. On the first of May last, I retired from business and being waited upon again by the citizens of the borough and urged to accept the nomination for the mayoralty of the borough and being in a position to

(Continued on page 4.)

A CRUSADE AGAINST OVER-CROWDED ROOMS

The Board of Health's crusade against violations of the law which limits the number sleeping in boarding houses resulted in five landlords who conduct Italian boarding houses appearing in court this morning. Conditions showed that in all cases there were five and six men sleeping in a single room, the dimensions of which would not warrant more than two occupants. The defendants had the law explained to them and promised to meet its requirements in the future.

Those arraigned were John Rozzo, Benjamin Perratta, and Nicholas Pasco, of Cottage place; Tony Tarratto and Mike Esti, of East Fourth street. In making the inspections, the home of Mrs. John Sweeney, of New street, was found to be in an unsanitary condition and she was instructed to clean the premises.

You Are Missing Something Good.

Fisk blemished tires, most sizes in stock, 30 per cent. off list. These tires all have the name of the manufacturer on them. Standard Tire Vulcanizing Co., 118 Madison avenue. Tel. 419.

—Try our printing. Prices right.

—Ladies' outing flannel skirts, 19c at Levy Bros.

SHEET MUSIC SPECIAL.

We have just received a big new line of all the latest hits from all the different publishers. Here are a few of the many we offer:

You'll Do the Same Thing Over Again
Kiss Me, Cutey
It's Got to Be Someone That I Love
Red Rose Rag
Hurry up Those Wedding Bells
Hold Me Just a Little Closer
Baby Rose — Red Pepper Roy
All Alone — Oceana Roll
Honey Man — The Jungle Rag
When I Woke up This Morning
Alexander's Ragtime Band
Mysterious Rag — I Want a Girl
Railroad Rag — Land of Harmony
The Hour That Gave Me You
Sweet Swanee Sue
When I'm Alone I am Lonsome
Take a Vacation Mr. Moon
Maybe Your Not the Only One That Loves Me
Ragtime Violin
Spring Time Brings Roses and You

values up to 23c; at per copy 10c

VISIT OUR OPTICAL DEPARTMENT.

There you will receive expert treatment of the eyes by a registered experienced optometrist and optician. Eye glasses fitted with gold filled spring finger nose pieces, worth $5.00, for.....$2.00

Eye glasses and spectacles which you can rely on in gold filled frames for $1.00

Eyes tested and examined free.

A. E. FORCE & CO.

"THE WHITE STORE"

We Give S. & H. Green Trading Stamps

SATURDAY SPECIALS

Every item in this ad. will be a Big Bargain

---Are you interested?

Special Feature in Our Suit Dept. Saturday.

We have made arrangements with one of the leading manufacturers in New York to have living models in our show windows Saturday Evening, between 6 and 10 o'clock. This has proven quite a popular feature and attracted big crowds in the large cities, and we think Plainfield is big enough and worthy of anything that is done in the larger centres, come out Saturday and see these living models try on and show our beautiful assortment of Dresses, Suits and Coats which we carry in our Ready-to-Wear Department.

Ladies' Coat Special

We offer a big line in different styles and colors of these very latest models; reg. 12.50. Special Saturday **8.50**

RIBBON SALE SATURDAY.

One lot of 500 pieces plain and fancy ribbons, 4 to 7 inches wide; white, black and all colors; fancy consist of plaids, checks, Dresdens, glace, stripes; colors in moire, satin and taffeta; values 25c, 35c, 39c and 45c; all at.....17c

The line that has been displayed in our show windows.

LADIES' KID GLOVE SPECIAL.

Ladies' 2-clasp kid gloves, black and brown only; sizes 6 to 7½; regular $1.00 gloves at 69c

None fitted Saturday.

MILLINERY SPECIAL.

$6.00 trimmed Hats, all colors and black, velvets and velours; Saturday only $2.98

CURTAIN SWISS—2d Floor.

About 20 different designs in dots, figures, stripes and checks; 36 inches wide; regular 15c; Saturday 10c

LADIES' OUTING FLANNEL GOWNS.

Pink and blue stripe, made from a very fine outing flannel, full width and length; trimmed and plain; our regular $1.00; Saturday at 75c

LADIES' PURE WHITE FLEECE LINED VESTS AND PANTS.

All sizes, even to extra; regular 39c, at 25c

LADIES' AND MISSES' HOSE.

Special Saturday only, 1 case of ladies' ingrain black cotton Hose, double heels and toes and soles; sizes 8½ to 10; regular price 25c, at.....19c

Children's fine ribbed black cotton Hose; spliced heels and toes; all sizes, 6 to 9½; regular price 15c, at.....10c

GENTS' HOSE SPECIAL.

50 dozen men's silk lisle black Hose, double heel and toe; all sizes 9½ to 11½; these are the Ipswich Hose and sell regularly at 25c; Saturday 12½c

EMBROIDERY SPECIAL.

1,000 yards at less than half price; nainsook, swiss and cambric edgings and insertions to match from 3 to 10 inches; values to 39c, at 15c

BLANKET SPECIAL.

Fine wool Blankets, full size, 11-4, white only with pink and blue borders; deep silk binding of pink and blue; this is the biggest bargain we have ever offered; see the $6.00 values at.....$3.98

BASEMENT SPECIAL.

Toilet Paper, 1,000 sheet roll A. E. Force & Co.'s special, Saturday only, 8 rolls for 25c

No 'phone orders.

Have You Considered

how easily you could overcome the trouble and inconvenience of having to go from one part of the house to another to use or answer the telephone?

The remedy is simple,—have an Extension Telephone installed.

The cost—less than two cents a day. You can easily afford it.

New York Telephone Co.,

P. H. Burns, Local Agent,

109 East 4th St.

Plainfield, N. J.

YOUTH TELLS A STRANGE STORY

Point Pleasant, Nov. 3.—Telling a story of having been kidnapped from New York, taken to Butler, N. J., and there robbed of all his money but twenty-five cents, Harold Parker returned yesterday to the home of his mother, Mrs. Annie Parker, in Bay Head. Young Parker was a student at Columbia University.

Parker says he was sitting on a bench on the Riverside Drive, New York, last Thursday, when he fell asleep. He remembers no more until next morning when he regained consciousness and found himself lying beside the railroad tracks near Butler, N. J. He cannot remember having mailed his mother a card with the following message written on it:

"Do not worry. I will write when I get time."

Mrs. Parker received the card last Friday and immediately communicated with friends of Parker in New York, who also attend Columbia University. Here she found from Joseph McIlhenny, a Point Pleasant younth, that Parker had disappeared from the boarding-house where he stayed and that no trace had been found of him. McIlhenny had retained detectives before Mrs. Parker communicated with him, but these men were unable to get a trace of the missing student.

The young man does not remember, he says, of any one approaching him, and his mind is a blank from the time he was on the bench on the Riverside Drive until consciousness returned to him the next day. He declares he was robbed of more than $20. The thieves left him but twenty-five cents with which to get back to New York. He communicated with McIlhenny, who forwarded him necessary money. He was surprised when shown the card which he mailed to his mother from Butler.

Parker graduated from the Point Pleasant High School last spring at the age of fifteen years. While in the local schools he excelled in baseball and basketball.

THINK DEAD MAN WAS PREY OF THIEVES.

With the pockets of his clothes inside out, the body of an unidentified young man was found on the Central Railroad tracks, near Bound Creek, last night, terribly mangled. It is believed by the authorities that the victim was struck by a train, and his pockets were rifled by tramps before the remains were discovered by employes of the company. The victim's skull was fractured, both legs were severed below the knees and his ribs were crushed in.

A search of the victim's clothing revealed a ten-cent piece in the inside pocket that the thieves had apparently overlooked. There was an empty lunch box, such as workingmen use, in another pocket. The man may have been a Polack, the police think.

It was shortly after 7 o'clock when the body was discovered by the engineer of drill engine No. 26, on the way to Elizabeth with a string of freight cars. He stopped the train, and a flagman was left to guard the body until a passenger train came along.

The flagman signalled train No. 966, coming from Roselle, in charge of Conductor William Gilpt and Engineer Robert Walberton, who placed the body in the baggage car and brought it to the East Ferry Street Station, Newark. County Physician McKenzie was notified, and ordered the body removed to Mullin's morgue, in Lafayette street.

The railroad officials said that they did not know anything about the man when the doctor asked for further particulars.

The victim was about twenty-five or twenty-six years old, about five feet seven inches in height and weighed about 145 or 150 pounds. He was of light complexion, had light hair and a light, stubby mustache. He wore a light gray mixed coat and vest and a pair of dark trousers. He also had on a pair of high-laced tan walking shoes.

UNCOVERS HIDDEN RELICS.

Old Coins and Tools Found in Meeker Inn.

Union, Nov. 3.—While tearing down the plastering in the dining-room of the old Meeker Inn recently, workmen found an old Spanish coin and a quantity of ancient shoemakers' tools, and an old-fashioned cowhide. The coin bore the likeness of Don Carlos III. It was dated 1796. The relics were found between the rafters over the open fireplace, after the plastering had been removed.

Badly Hurt by Falling Girder.

Jersey City, Nov. 3.—Thomas Koveland, 30 years old, a deckhand on a lighter lying at the wharf off the Pennsylvania Railroad yards, foot of Gates avenue, is in St. Francis' Hospital suffering from possible internal injuries as the result of having a heavy iron girder fall on his right side yesterday.

Hold Chrysanthemum Exhibit.

Rahway, Nov. 3.—The annual chrysanthemum show of the Rahway Public Library took place yesterday afternoon and evening. The display was exceptionally fine, a number of rare varieties being exhibited by Mrs. William C. Squier, John W. Saling and Camille E. Baumann.

ORGANIZED 1864

THE FIRST NATIONAL BANK OF PLAINFIELD.

A COMMERCIAL BANK WITH SAVINGS and SAFE DEPOSIT DEPARTMENTS.

FOUR PER CENT. INTEREST PAID ON SAVINGS ACCOUNTS.

AMONG OUR NEIGHBORS

SOMERVILLE.

The History Club was entertained this week at the home of Mrs. Robert Cornelison, on West Cliff street. Papers were read by Miss Elizabeth Bagg and Miss Laura Couse on "England in the Fifteenth Century."

Application will be made to the Somerville County courts Friday, November 10, to have the license of the Raritan House transferred from John Burns to Frank Sisser, who recently purchased the business.

The meeting of the Brotherhood League of the Baptist church will be held tonight at the home of Rev. F. M. Leonard, on West High street. This will be a business meeting, and a social will follow.

Mr. and Mrs. Ebert, who have lived in the Brokaw house, on East Main street, during the past summer, have gone to New York City for the winter.

The members of Washington Camp No. 43, P. O. S. of A., will hold a masquerade dance at the armory on Thanksgiving night.

Mr. and Mrs. Michael White and Miss May White, of Bayonne, are guests of Mr. and Mrs. John Purcell, of Anderson street.

The Altar Guild of St. John's Episcopal church is arranging to hold a cake sale in the parish-house tomorrow afternoon.

Miss Nellie Phelan has returned to her home in Raritan after visiting her sister, Miss Margaret Phelan, in New York.

Cornelius Hickey and family have moved to the Driscoll house in Canal street, which Mr. Hickey recently purchased.

Peter Abstein has moved from the north of Somerville to Plainfield, where he has purchased a home.

Mrs. John Maxwell entertained with cards this afternoon at her home on West High street.

The Misses Klotz, of North Bridge street, entertained with cards Wednesday afternoon.

Miss Minnie Gross has been visiting this week at Warrenville.

DUNELLEN AND VICINITY.

William G. Holton Council, Jr. O. U. A. M., has accepted an invitation to attend divine service in the Methodist church, the Sunday preceding Thanksgiving. A special sermon will be preached by Rev. W. A. Knox. It is possible that the members of Rockview Council, D. of L., and Washington Camp, No. 98, P. O. S. of A., will also attend.

Mrs. Van Hoesen, the Plainfield S. P. C. A. agent, has preferred formal charges against the Bound Brook man, who abandoned a horse in the west end of town. He will be arraigned in court at New Brunswick.

CASTORIA

For Infants and Children.

The Kind You Have Always Bought

Bears the Signature of Chas. H. Fletcher

LEVY BROS.

115 WEST FRONT STREET

Second Saturday of Our Big Special Sale

A SAMPLE LINE

of Ladies' Gloves including Chamois, Suede, Lisle and Cashmere, values up to 50c, for 19c
Hemstitched Handkerchiefs 1c
$2.50 Worsted Sweaters $1.98
$1.00 Honey Comb Sweaters.....69c
All wool Coat Sweaters— $1.98, $2.48, $3.98, $4.98
Heavy Outing Flannel, yard.....8½c

CURTAINS AND COMFORTABLES.

$1.25 Nottingham Lace Curtains, 3 yards long, pair 85c
$1.69 Net Curtains, pr.....98c
$3.00 Net Curtains, pair.....$1.98
Silkalene covered Comfortables, filled with white cotton.....$1.25
$2.00 Comfortables $1.48

5-4 Table Oil Cloth, yard.....12c
Ladies' muslin drawers with hemstitched ruffle, pair 18c
72-inch Bleached Sheets.....39c
$1.00 Kid Gloves, guaranteed, pr.....79c
Ladies' 19c Hose 12½c
49c, 59c and 69c Wool Dress Goods..39c
29c Corset Covers 23c
98c Combinations 59c
98c Muslin Gowns 69c
Embroidered and lace trimmed Drawers, 27c
All linen Toweling, yard 8c
Ladies' Jabots, samples worth up to 50c, each 15c

LADIES' SILK HOSE.

39c pure thread silk stocking with lisle tops, double heels and toes, pr.....19c

LADIES' WAISTS.

The popular Mannish Waists, with soft turn over collars and double or single cuffs, white or stripes.....98c and $1.25

Ladies' Flannel Waists, shirt style, in gray, with pearl buttons, detached turn over collars $1.25

Persian Lawn Waists, button front or back, trimmed with very fine Val. lace and Swiss embroidery, long tucked sleeves, value $1.98, at $1.25

Best Amoskeag Apron Gingham, yd..6½c
Outing Flannel Skirts, short Skirts with scalloped flounce; white and striped..29c
Extra heavy quality Outing Skirts, long or short; extra sizes; plain tucks and hemstitched tucking 59c
Kimonas, Ladies' long Kimonas, made of duckling fleece, messaline trimmed— $1.25, $1.48, $1.69, $2.48
Long Crepe Kimonas— $1.25, $1.75, $1.98 and $2.48
Ladies' Hand Bags up to $1.50 at....98c
20c Pillow Cases 15c
15c Pillow Cases 10c
Mercerized Table Damask, yd.....25c
Fruit of the Loom Muslin, yard.....9c
15c Huck Towels 10c
Ready Made Dish Towels.....9c

BIG BLANKET SALE.

$2.50 Wool Nap Blankets, pair.....$1.79
$3.00 Australian Blankets, white or gray, pair $1.98
$5.00 All wool Blankets, pair.....$3.98
$6.00 All wool Plaid Blankets, pair..$4.98
Fancy Crib Blankets, 11-4 wool finish cotton fleece Blankets, pair.....$1.19

WARM UNDERWEAR.

Men's gray Health Underwear, shirts and drawers, exceptional value at, ea.50c
Men's extra Heavy Fleeced Shirts and Drawers for 49c
Root's $1.25 "Tivoli" Wool Underwear for men $1.00
Men's Ribbed Union Suits 98c
Ladies' Heavy Union Suits.....98c
Mentor Underwear for women and children, Ladies' vest and pants.....50c
A special lot of Silk Lisle Union Suits, medium weight; regular and extra sizes; real value, $3.00. We secured this lot at one-third their value, as the manufacturer was discontinuing this number; suit 98c
Children's fine ribbed Vests and Pants— 25c, 29c and 35c
Children's Mentor Union Suits.....50c

Corsets, extra long, with 2 pair hose supporters 59c
Ladies' Outing Flannel Skirts.....19c
12½c Crash Toweling, yard.....10c
Men's 25c Paris Garters.....15c

A large number of members of Washington Camp, No. 98, P. O. S. of A., enjoyed the fraternal trip to Elizabeth last night. They report a good time.

The public library committee is completing plans for an evening social to be held on Friday, November 17.

Mr. and Mrs. Amos Austin, of Perth Amboy, are visiting friends in the borough.

Miss Dineen, of the borough, has been visiting relatives in Brooklyn.

'PLAINS AND FANWOOD.

No session of the public school was held today on account of it being the date of the annual Teachers' Institute, which is held at Elizabeth. All the teachers from school 1 and 2 are in attendance.

Invitations for the nineteenth dance of the Bachelor's Club are out, the date being Tuesday night, Nov. 14, in Excelsior Hall.

Albert Walpole has taken a position as apprentice with Samuel McCauley.

William Reynolds and family are occupying their new home on Bartle avenue.

Mrs. Thomas Walsh has returned from a visit with friends in New York.

Capt. H. B. Saunders has been called to Quebec on business.

SOUTH PLAINFIELD.

Rufus Delafield, proprietor of the Sunswick Poultry farm, is preparing for a trip to Atlanta, Georgia, on Monday morning. Mr. Delafield has a number of his prize winning chickens entered at the poultry show at that place. He will be accompanied by Mr. Arnot, who is manager of his poultry farm.

Samuel Schwarts, of New York, was in the village yesterday on business.

—We do job printing.

—Job printing. Satisfaction assured.

AUTOIST TO PRISON FOR CAUSING YOUTH'S DEATH.

Scranton, Pa., Nov. 3.—Judge Harold McClure yesterday sentenced Herman Behrens, manager of the Scranton Iron Works, to six months in jail and imposed a fine of $100 and the costs of prosecution, for running down in an automobile and killing Hayden Leslie Evans, a young collegian, in this city, September 5 last. Evans was struck when he stepped from a street car at a corner.

In imposing sentence, Judge McClure ignored a petition signed by 500 prominent men of the city. In the course of his remarks the judge said:

"One cannot help but notice in the daily papers the recuring accidents of automobiles, and the report of the board of commissioners in the paper this morning shows that there were 1,357 men run down on the highways of Massachusetts in eleven months; 100 of them killed.

"From this the board of highway commissioners of Massachusetts draw the conclusion that the pedestrians are becoming careless on the highways instead of drawing the more rational conclusion that the engine, which is only limited in speed by the sweet will of the man who drives it, should not be tolerated upon the highway."

Rahway School Elects Officers.

Rahway, Nov. 3.—The sophomore class at the Rahway High School Wednesday afternoon elected the following officers: President, Blanchard Durrand; vice-president, Abraham Durst; secretary, Miss Vivian Madison; treasurer, Arnold Ward.

Will Discuss Bond Issue.

Elizabeth, Nov. 3.—For the purpose of informing voters in regard to the $500,000 bond issue for the improvement of the streets, a meeting of the South Elizabeth Improvement Association will be held in the Battin High School annex tonight.

Job printing. Satisfaction assured.

—Advertise in The Daily Press. It brings results.

PAINTERS ARE DECORATORS.

AGENTS FOR **LIKE TILE** The Sanitary Wall Covering.

WOOD KRUSTA Aorochrome Washable Wall Decoration.

Interior Decoration a Specialty

Woolston & Buckle

Painters and Decorators, 145 North Avenue.

Paint that Stays Painted

That has been my slogan for years. I aim to do the best possible painting—using only the best materials that the manufacturers can furnish, and employing the most skilled mechanics that can be procured. I stand back of every job I do, and when I am allowed to use my own judgment in regard to the best method of doing it, I will gladly make good any work that by any chance proves defective.

JAMES C. HANSEN

Dealer in Wall Paper, Paints, Oils, Glass, Etc.

141 East Front Street, Plainfield. Tel. 346.

Estimates cheerfully furnished.

JOHANSEN BROTHERS

Painters & Decorators

OFFICE 169 NORTH AVE.

The Mulford Real Estate Agency.

First Class Work Guaranteed.

TERRY BROS.

Painters & Paperhangers

Formerly with Woolston & Buckle

PAPERHANGING A SPECIALTY

Tels. 64J—1542L 10 Linden Ave.

M. WARREN

PAINTER, DECORATOR and PAPERHANGER

85 SOMERSET ST.

opp. Sangermund Hall. Tel. con.

KODAKS

Complete line of Photo Supplies

Printing and Developing

AT DOANE'S

115 Park Ave.

—We do job printing.

SALE CHIFFON & OCTAGON LACE VEILS—Chiffons are 1¼ yards square, Octagon Mesh are 3 yards long; values up to $1.25, on sale, each.....50c

Save For Your Money at—

Tepper's

PLAINFIELD, NEW JERSEY

5-INCH TAFFETA RIBBONS FOR HAIR BOWS; good quality Taffeta; all colors; sale, yard 15c

REASONS WHY YOUR FALL AND WINTER COAT, SUIT, SKIRT, WAIST OR DRESS SHOULD BE BOUGHT HERE.

First—Because our assortments are larger than any in this vicinity, affording you wider latitude for satisfying of your every preference.

Second—Because when we submit a garment for your inspection we throw a bunch of daylight on the subject, so you can see its beauties and deficiencies.

Third—Because our values are just a little better than the next best.

Drop in today, and take a look around.

TIME FOR Warm Underwear

And we are ready with superb assortments of ribbed underwear for every member of the family in great variety of qualities and prices. Buying knit underwear here means better qualities and better values than can be found in most other stores. Our tremendous purchasing power enabling us to buy direct from the best mills at rock-bottom prices, and our small profit policy assure you of that.

WARM BLANKETS & COMFORTS FOR THESE COOL NIGHTS.

Nights are chilly; soon they will be snappy cold. Don't wait until a cold snap comes along unexpectedly and find you unprepared. Buy your blankets and comforters now.

Warm fleecy cosy blankets of wool or cotton, and soft downy comforts are here in unsurpassed assortments. Nowhere else will you find qualities and values to equal these.

STURDY MANLY CLOTHING FOR THE LITTLE CITIZENS.

Teppers are gaining a wide reputation for selling the kind of boys' clothing that pleases both parents and the youngsters. Clothing that is cut on youthful lines in snappy, manly styles, yet of such staunch materials that it is strongly fortified against the hard knocks of the average youngster and wears almost like iron. Our little prices cannot help but please even the thriftiest parents.

WE FIT AND ALTER CORSETS TO YOUR FIGURE.

Don't blame the dressmaker if your new gown doesn't fit, perhaps your corset is at fault. Have your new gown or suit fitted over one of the new fall models from our stock and see how much better your new gown will fit and what an air of chicness is added to it.

We have a correct model in all the leading makes, for every age and shape, that gently and comfortably moulds the figure to conform to the prevailing mode of graceful, curveless lines. Prices as low as $1 and up to $5.

ADVERTISE IN THE DAILY PRESS

Scheuer's Bargains

FOR THURSDAY, FRIDAY and SATURDAY

Scheuer's Best XXXX Minnesota Patent Flour, 24½ Bag 80c; per Barrel - - - $6.25

Evaporated Milk, Gold Cross Brand, 10c size, 3 tall cans 25c	Pyles' Pearline, large package, equal to 3 10c sizes 18c	Porcela, bath-tub cleaner, 10c size, a package 8c	G. Washington Prepared Coffee, made in the cup, 23c	Borden's Malted Milk, a bottle 37c	Dutch Cleanser, chases dirt, 10c size, 3 cans 23c
Scheuer's Premium Chocolate, 16c size, a cake 12c	Breakfast Cocoa, Gold Medal Brand, 18c size, a can 15c	New Sweet Cider, a gallon 23c	Swift's Borax Soap, finest quality, 5c size, 10 cakes 39c	Beechnut Bacon, 30c size, a jar 26c	Ox-O Boullion Cubes, 10c size, 3 boxes 25c
Fresh Milled White Rolled Oats, 6-lb bag 23c	McCann's New Irish Oatmeal, 10c size, a can 8c	Electric Metal Polish, 20c size, a can 17c	Norway Herring, packed in tomato sauce, a can 9c	Borden's Malted Milk, 10c trial size, a bottle 8c	New Mince Meat, in bulk, a lb 10c

JUST RECEIVED SOYERS' COOKERY BAGS, ECONOMICAL, LABOR-SAVING, HYGIENIC; BETTER FOOD; A PACKAGE, ASSORTED SIZES, CONTAINING 50 BAGS 25c

National Biscuit Co. Uneeda Biscuits a package 4c	Salt Mackerel, white and fat, each 5c	New Holland Herring, all Milchner, 10-lb keg 79c	Gorton's Large Smoked Bloaters, each 5c	Quaker Furniture Polish, worth 50c, a bottle 35c	Lewis' Lye, 10c size, a can 8c
10 Stamps with 1 package Scheuer's Baby Brand Oatmeal 10c	10 Stamps with 1 pkg. Schepp's Shredded Cocoanut 10c	15 Stamps with 1 can Franco-American Pork and Beans 15c	15 Stamps with 1 can Slick Shine Metal Polish 15c	15 Stamps with 2 packages New Process Corn Starch 14c	15 Stamps with 6-lb bag Purina Whole Wheat Flour 25c
100 Stamps with 1 lb Scheuer's Baking Powder 45c	100 Stamps with 1 lb Scheuer's Premium Teas 60c	70 Stamps with 1 lb Scheuer's Tea 50c	30 Stamps with 1 lb Oolong, Mixed or English Breakfast 35c	20 Stamps with 1 lb Best Mocha and Java 32c	10 Stamps with 1 lb Coffee 25c

BORDEN'S CONDENSED COFFEE, COMBINED WITH REFINED SUGAR AND BORDEN'S CONDENSED MILK; STRICTLY PURE, ALWAYS READY, A CAN..... 30c

FRUITS AND VEGETABLES
- Choice White Potatoes, basket 65c
- Fancy Sweet Potatoes, pony basket...29c
- Keiffer's Pears, pony basket 20c
- Cape Cod Cranberries, quart 12c
- Fresh Beets, bunch 4c
- Large Head Lettuce 5c
- White Turnips, pony basket 20c
- Large Cheese Pumpkins, each..10c & 15c
- Choice Apples, pony basket 25c
- Fancy White Jersey Cauliflower, ea.10-15c
- Crisp Jersey Celery 15c

CRACKERS AND BISCUITS
- Ivin's Spiced Wafers, lb 12c
- Fig Bars, a lb 10c
- Hand-Made Pretzels, lb 12c
- Cocoanut Macaroons, lb 20c
- Japanese Rice Cakes, can 15c-25c
- Svea Wafers, a box 20c
- Egg Cracknells, lb 18c
- Ginger Snaps, lb, 7c; 4 lbs 25c
- Nic-Nacs, lb, 7c; 4 lbs 25c
- Lemon Cookies, lb, 7c; 4 lbs 25c

SEASONABLE GOODS
- Maple Syrup, a bottle 15c-25c
- Pure Strained Honey 15c-25c
- Comb Honey, box 20c-22c
- New Orleans Molasses, gallon 60c
- Pure Sugar Syrup, gallon 50c
- Mapleine, for making your own Maple Syrup, bottle 35c
- Karo Syrup, a can 9c
- B. & O. Molasses, can 10c-15c

10 S&H STAMPS WITH
- 1 Box Ball Blue 10c
- 1 box Royal Talcum Powder.....10c
- 1 box Royal Tooth Powder 10c
- 1 Package Macaroni 10c
- 1 Bottle Lemon or Vanilla.....15c
- 1 Can Black Jack Stove Polish.....10c
- 1 Can Liquid Enameline 10c
- 1 Package Parlor Matches.....12c
- Large Bottle Ammonia 10c
- 7-lb Bag Salt 10c
- 1 Bottle Shoe Polish.....10c

20 S&H STAMPS WITH
- 3-lb. box Gloss Starch.....20c
- 3 Large Rolls Toilet Paper.....25c
- Large Bottle Witch Hazel.....25c
- Large Bottle Harris Ammonia.....25c
- Quart Bottle Welch's Grape Juice....45c
- Large bot. Slick Shine Fur. Polish....25c
- 1 lb Premium Java Coffee.....27c

IMPORTED AND DOMESTIC CHEESE.
- Best Imported Swiss Cheese, a lb....34c
- Roquefort Cheese, lb 45c
- Camembert Cheese, box 30c
- Muenster Cheese, a lb.....24c
- Best Limburger Cheese, lb.....20c
- Philadelphia Cream Cheese, each....10c
- Neufchatel Cream Cheese, each.....5c
- Pimento Cream Cheese, jar.....15c
- Pim-Oliv Cream Cheese, jar.....15c
- Welsh Rabbit Cheese 10c

NU-FOOD GLUTEN FLOUR, FOR PERSONS AFFLICTED WITH DYSPEPSIA, KIDNEY TROUBLE AND DIABETES; PUT UP IN 10-LB. BAGS 95c

STORE OPEN ALL DAY SATURDAY UNTIL 10 P. M.
Telephone 5500—Market—Five Five Hundred.

L. S. Plaut & Co.

"BEE HIVE," New Jersey's Shopping Centre NEWARK

Women's Smart Suits at $25.00

That are possessed of the most distinguished charm and refined newness.

The spic-and-spanness of these fresh and entertaining creations will appeal to all devotees of fashion. These are trimmed models or severely plain as you prefer. The materials include rough cloths, wide wales, broadcloths, mixtures and men's wear serges. All tailored with a degree of perfection seldom associated with garments under $50.00. All beautifully lined with silk or satin. Beyond a doubt the finest collection of women's tailored suit ever offered in Newark at.....$25

STYLISH PLAID BACK COATS.

For women and misses, various shades of gray, nobby models, finest workmanship. The cuffs and collars are the newest novelty effect, with wistaria and blue broadcloth trimming. You will agree with us that they are truly exceptional coats, at $16.50

WOMEN'S AND MISSES' $10.00 RAINCOATS FOR SATURDAY ONLY—As we are a trifle heavy on this particular coat, we shall place on sale tomorrow 100 at $6.95. We have sold the coat largely at $10.00, then we used it as a special department flier, at $8.50, so you see at $6.95 you get a great value; tan and olive; the mannish kind; double texture; fastens high at neck; Saturday only, misses' and women's sizes, 14 to 44, at....$6.95

WOMEN'S SEPARATE SKIRTS—A very small price, but a very stylish skirt; a severely plain model, in navy and black serge; models opening at side, fastening with buttons, princess top, ladies' and misses' sizes; shall include a number of choice mixtures in gray and brown, at.....$3.98

WOMEN'S AND MISSES' DRESSY COATS—Never such a coat business, which proves that we are right in price, style and quality; not a day passes that customers do not return after having looked elsewhere. A dozen new styles to be shown tomorrow; chinchilla is the thing now; brown, gray, oxford, fancy or plain backs; rich broad; cloth with assorted shaped collars; velvet braid or embriodery trimmed, semi or fitted backs, misses' or women's sizes $25

Others up to $100.00.

Messaline and Net Waists

Elegant values for the money; neat and dressy. One model in fine quality of net, six clusters of small tucks, two broad tucks; centre has wide strip of filet, double side ruffle of net, accordion plaiting, ¾ sleeves, tucked and trimmed to match front; tucked collar lined with net; this model in white. Another model in messaline, small yoke and collar of figured net strip of silk braid, at $2

BAMBERGER'S

THE ALWAYS BUSY STORE

MARKET & HALSEY STS.

Sale Dainty New Waists

When the Bamberger waist store advertises a sale, you know what to expect. We always plan our waists sales on a big scale and our values are always of a most extraordinary nature. This sale is no exception.

White Waists—Of good lawn and batiste. New and neat styles. Yoke and long effects, some with wide or narrow lace edged ruffles—regular $1.25 and $1.50; special.....95c

Tailored Waists—Of linene and madras. Soft or stiff collars and cuffs. Wide and narrow tucked—some in Gibson effects—an exceptional value at, each 95c

Lawn Waists—Yoke and long effects in four exceptionally good styles; nice quality lawn; long or short sleeves; regular $1 each; special price 69c

Net Waists—This assortment of net and messaline waists contains various models. Open front or back. Some tucked, others with ruffles; regular $3.00, at.....$2.00

Silk Waists—Messaline or taffeta silk and net waists in charming effects. Heavily embroidered or trimmed with ruffle and buttons—regular $4.00 and $4.50, at.....$3.00

White Waists—Five different styles in these voile, batiste and lawn waists—long or short sleeves—some with yokes—handsomely trimmed; regular $2.00 and $2.50 at.....$1.79

White Waists—Beautiful waists of voile, lawn or fine batiste—some allover embroidered effects, others with wide ruffles—regular $3.50 and $4.00, special at.....$3.00

L. BAMBERGER & CO.

NEWARK N.J.

VOTES FOR WOMEN

Miss Philbrook Means to Have the Franchise Restored to Her Sex.

ARRANGES FOR TEST CASE.

The Basic Law of 1844 Destroyed the Right—She will Ask Court for a Mandamus This Week.

Behind the demand made on Tuesday by Miss Harriet P. Carpenter, a teacher in the Newark Normal and Training School, and a large property owner in Stirling, that her name be placed on the Passaic township register as a voter, is the determination of Miss Mary Philbrook, a lawyer, to carry on a fight for woman suffrage in this State.

Miss Philbrook, who delivered an address before the Civic Club here Wednesday afternoon on "Elections," is convinced that women have the right to vote under the original Constitution of 1776. She declares that the Constitution of 1844, so far as it provides who shall vote, is unconstitutional.

Having made an exhaustive study for the last six months of the constitutional rights of persons residing in this State, Miss Philbrook decided to make a test case of woman suffrage and enlisted Miss Carpenter in the cause. It was arranged to first make the demand for registration here, and then argue the case in the courts.

Some day this week, at the convenience of Justice Parker, Miss Philbrook will go to Morristown, where the justice is hearing a case, and present her petition for a writ of mandamus to compel the Passaic Township Election Board to register Miss Carpenter. The woman lawyer will then present to the court a brief on constitutional history, pointing out that women have been unlawfully deprived of their right of suffrage.

When the election board declined to enter Miss Carpenter's name upon the poll list of the township, Miss Philbrook ordered the board to make a minute of its refusal upon the register. This was done.

"I demand that you put my name on the registry," said Miss Carpenter to Charles A. Cornish, of the board, "because I claim the right to vote under the Constitution of the State of New Jersey and of the United States."

"Well, we say you haven't got any right to vote under the Constitution and we decline to put your name down on the book," replied Cornish.

Then Miss Carpenter and Miss Philbrook left the polling place, and men who had come in to register and were awaiting their turn looked sort of mystified. One agriculturist leaned over the railing and in a kind of whisper interrogated the election officer.

"Gosh! Charley, is women voting nowadays?"

"No, not yet," was the reply.

"Well, I thought it strange 'cause my woman has been watchin' fer the chance fer some time, and I ain't heard her say nothing about it."

Miss Philbrook cites a decision of Chief Justice Kirkpatrick in 1804 in which he held that "the Legislature could not alter the Constitution." It is upon this the woman lawyer will sue out her writ of mandamus demanding the right of woman to exercise the franchise which had originally been given her, alleging that the provision in the Constitution of 1776 giving inhabitants the right to vote still remains operative.

"If the acts of the Legislature of 1807-1820-1839 and any other up to that time denied the right of women to vote, what must be said of the act of the Legislature of 1844 providing for a constitutional convention in which denied the right of women to vote either for delegates or for the ratification or rejection of the Constitution?" Miss Philbrook asks.

"The present Constitution, after enumerating the rights and privileges of the people, sets forth that 'this enumeration of the rights and privileges shall not be construed to impair or deny others retained by the people.' What were some of the rights retained by the people? Was not the right of women to vote one of them? Was the right up to that time ever lawfully taken away?"

KIDNAPER GETS 50 YEARS.

Judge Regrets He Cannot Make Minimum Higher.

New York, Nov. 3.—Vito Micelli, kidnaper of 3-year-old Michelo Scimeca, son of a physician of 2 Prince street, was sentenced Wednesday to not less than twenty-four years, eleven months and thirty days and not more than fifty years' imprisonment in Sing Sing at hard labor. Judge Foster, in Part II, of General Sessions, before whom Micelli was tried and convicted, imposed the sentence.

The court said in his arraignment of the kidnaper that he regretted he could not give him the limit minimum of twenty-five years. As he was a first offender this was not possible, therefore his honor looped off one day in the convicted man's favor.

THE DAILY PRESS.

Home News. Independent in Politics.

A. L. FORCE, Editor and Proprietor.

Published Daily, except Sunday, at 3 p. m.

105 NORTH AVENUE.

TELEPHONES

Editorial, 1300. Business, 1301.

Two cents a copy. Ten cents a week. $5.00 a year in advance. Delivered by carrier or by mail. No extra charge for papers mailed to points in the U. S. and Canada.

The Daily Press has the most complete carrier and mail service of any paper in the metropolitan district.

Any subscriber failing to receive a single issue will confer a favor by notifying the business office.

Advertising rates mailed on application.

Copy for Change of Advertisements to ensure change for same day must be at the office by 9 a. m.

Branch Office.

Newark—F. N. Sommer, 794 Broad street. (Advertiser Building).

Newark—Goldsmith Co., 62 Market street.

Nov. 3 In American History.

1794—William Cullen Bryant, editor, poet, born; died 1878.

1892—The city of New Orleans made defendant in damage suits arising from lynchings of Italians by its citizens.

1908—William H. Taft elected president.

ASTRONOMICAL EVENTS.

(From noon today to noon tomorrow.)

Sun sets 4:51, rises 6:30; moon sets 4:01 a. m.

Plainfield, N. J., November 3, 1911.

FORT IN THE BOROUGH

(Continued from page 1.)

properly discharge the duties pertaining to the office, I consented to allow my name to go before the primary. Now, if I was deemed satisfactory on the two former occasions I speak of, what has intervened in the meantime to cause me to be unsatisfactory at the present time as a candidate on the part of those citizens who were a party to the tendering of the nomination for the mayoralty of the borough on the two former occasions I speak of.

"Now I am not an unknown quantity. I have been a citizen of the borough for thirteen years and part of that time, I have served the borough in an official capacity and I think I am justified in saying that the service I rendered was satisfactory. Now, when a person is nominated to a public office Dame Rumor immediately gets busy and she has apparently not been idle in my case. Some of the rumors that have been set afloat are unworthy of credence and I think will eventually recoil upon the heads of the authors of them. There are one or two of these rumors that I wish to speak about. It has been said that I, if elected, would be an 'Iconoclast,' using the word in its broadest sense. That I will uproot and change an existing institution in the borough, placing it back to where it formerly was. Now, I want to stamp this rumor as the result of a disordered imagination. I do not believe in taking one step backward. I believe in progress and the faster we can progress economically and legitimately, the better it will be for the borough.

"It has been asserted that when I gave my consent to those who waited upon me to allow my name to go before the primary, that then and there, there was made promises to certain individuals for certain offices in the event of my election. Now this assertion I brand as false in every particular, for I never have had any one approach me in regard to an office, neither have I approached anyone on a matter of this kind, and if elected I will enter upon the duties of mayor of the borough of North Plainfield, free from either pledge or promise to any one, and if at any time it becomes my duty to appoint anybody to any office, in the selection of such a one, I must be permitted with the best light I can obtain and upon a general view of characters and circumstances, to nominate such persons alone to offices as in my judgment shall be best qualified to discharge the duties pertaining to the office to which they shall be appointed.

"Now the crying need of the boro is the installation of a sewage plant and the sooner one can be installed the better. There is no improvement that will more quickly accelerate the growth of the borough or contribute more to the healthfulness of the borough than the installation of a sewage plant. If elected I will do all that lies in my power to bring about the installation of a sewage plant, and though we have been thwarted for the time being in the installation of such a plant, I trust that the obstacles that have prevented the installation may soon be removed.

"I will if elected as mayor of this borough strive to give you a business administration and it will always be my aim and object to be ever watchful of her interests and trust I may have your support.

"Now I want to say a word for the county ticket, in every political campaign there are always to be found a number of voters who are afflicted with a political cutaneous disease that can only be relieved by scratching. I am led to believe we have some in the borough at the present time and their object is the county ticket. Now it always has been the aim and object of the 'Republican Party' to place in nomination such candidates as could command the suffrages of the people. In W. W. Smalley, the nominee for State Senator, you have a candidate who has been tried in a legislative capacity and not found wanting and whose service in the Legislature has commanded the admiration of both Republicans and Democrats. The candidate for the Assembly, Mr. Anderson, is eminently qualified to fill the office and and one whom to know is to regard with esteem. I trust they may receive your support."

Mr. Clark was followed by former Governor Fort, who received a hearty greeting as he stepped forward. He entered upon his address by praising in unstinted terms the work of senatorial candidate Smalley, while the latter was in the Assembly. The speaker declared that Smalley, Carlton B. Pierce and Austin Colgate were his three greatest allies during his gubernatorial term and had it not been for their help, he would not have been able to get bills through the Legislature that were needed to carry out the party pledges. Mr. Smalley, he said, had been his choice as speaker and although Mr. Jess, of Camden, was selected, the Bound Brook man was looked up to equally as much. The former governor went into detail in telling of Mr. Smalley's career as an Assemblyman and left no doubt in the minds of his hearers but that he is the right man to represent Somerset county in the upper house of the State legislature.

Taking up the subject of State matters, Mr. Fort recounted bills which had been passed and referred to other measures which are needed. He asserted that much of the reform that the Democrats are now claiming credit for is really the result of work done during his term. The blanket form of ballot is something which he believed in and agitated for. He declared that it is only right and proper that a man should have the candidates names spread before him. The Public Utilities bill, he said, was a Republican measure which he had put through, perhaps not in the form he had intended but with as many of the salient points as was possible. Speaking of the employers' liability act, he stated that it was intended only to protect the employes of large factories and transportation systems but it is too far reaching. It should undergo revision, he continued, particularly in the section applying to house servants and farm hands. The former governor related some interesting facts in connection with the sale of riperian lands. From 1844 until the time he assumed office, the total revenue had been but two million dollars and it was plainly apparent that the lands were being let go at ridiculously low figures. He gave orders to increase the price and in three years had turned over to New Jersey's treasury one fifth as much as all the governors before him had secured. The speaker also referred to the civil service measure, the main stem and second class railroad property assessments and the manner in which the State's money had been expended while he was in office. He ended by making an appeal for the Republican candidates in order that the party might carry out the work it had planned.

Mr. Smalley's address was somewhat brief but to the point. He referred to the fact that the people had expressed their confidence in him when he was elected to the Assembly and expressed the belif that he would serve their interests faithfully if again honored. He also told of some State expenditures during the time the Republicans were in office in order to show that there had been no extravagance as the opposite party claims. Mr. Anderson alos spoke briefly. He thanked the voters for honoring him with the nomination and promised to discharge the duties of the office to thse bet of his ability, if elected. He touched upon the employers' liability act, saying that in its present form it is dangerous to the man owning a home and should be remedied.

Previous to the opening of the meeting and between speeches, musical numbers were furnished by a band.

Investigate "Our Household Club" Easy Payment Plan of Selling Furniture, Carpets and Sewing Machines

"Saturday Opportunities"

CHILDS' UNDERWEAR 29c.
Odds and ends of white and gray wool vests, pants and drawers, presenting values up to 80c.

BATH FIXTURES 50c.
Solid brass, heavily nickel plated; all large pieces; about half the usual price.

PETTICOATS 98c.
Made of sateen and percaline in black and colors; with wide ruffle; values to $1.50.

LADIES' GARTERS 15c.
For the regular 25c kind that sew on; in black, blue and pink.

KID GLOVES. $2.25.
Mosquetaries in 16-button length, black and white; extra good quality; worth $3.00.

BELT BUCKLES 39c
Also pins, each in a fancy box suitable for gift purposes; gilt, silver, etc.; worth up to $1.50.

CORSETS AT $1.59.
The regular $2.00 model "Regis," medium high bust, extreme length, with 3 pair of elastics.

SILK CHIFFON $1.19
A yard; 42 inches wide, in white and black and beaded effects; with fancy floral and Persian border; regular price $1.75.

BRUSSELS RUGS $3.25.
Kurdistan Brussels, made of a hard twisted yarn, firmly woven; size 4x6, in a good assortment of patterns; regular $4.19.

FRAMED PICTURES 59c.
Another lot of those famous Christy Pictures neatly framed in oak; made to sell for $1.00.

LACES 4c A YARD.
Genuine Torchon Laces all linen, edgings and insertings; 1 to 4 inches wide; values to 10c a yard.

A CHANCE FOR BIG MEN.
Here's a lot of fine madras shirts with attached cuffs and big sizes from 15½ to 17; would be a bargain at 59c, yours at 39c.

APRONS FOR 19c.
Made of genuine Amoskeag Gingham, full size and well made; worth regular 29c.

ENAMELED WARE 29c.
Heavy coated grey enameled ware cooking utensils, all big useful pieces, many in the lot worth $1.00.

LADIES' PANTS 49c.
The regular 75c quality from which the vests have been all sold; half wove, ankle length, ribbed and fleece lined.

RUGS AT $2.25.
Instead of $3.50; Axminster Rugs, Oriental designs; size 36x60.

DRESS GOODS 18c.
A yard; worth 29c; 36-inch cotton suiting, in shepherd checks and Scotch plaids; excellent for children's dresses.

SILK PETTICOATS $2.75.
Made of taffeta and messaline silk in black and colors; values up to $5.

TOWELING 10c.
A yard; all pure linen glass toweling in red and blue checks; 18 inches wide; would be good value at 12½c.

LADIES' HANDKERCHIEFS 10c.
Regular 25c quality fine swiss embroidered handkerchiefs, with slight manufacturer's imperfections.

FANCY SCRAPS 39c.
Importer's samples of fancy scrap baskets; round and square shapes; 69c would be cheap for them.

MEN'S UNDERWEAR 79c.
Cooper's spring needle flexible rib, heavy weight, shirts and drawers; regular price $1.00.

LADIES' STOCKINGS 38c.
3 for $1.00, fine quality lisle fancy embroidered, in black and tan colors; usually 50c.

MULL SCARFS 49c.
Ladies' fancy mull scarfs, 2 yards long; floral and Persian effects; value up to $1.00.

READY-TO-WEAR HATS $1.98
Instead of $3.50; the newest shapes in black, brown and green felts; neatly trimmed.

BLANKETS AT $3.98.
Worth $5.00; a lot of manufacturer's samples; fine 11-4 size, white with fancy borders; a splendid bargain.

COMFORTS AT $1.50.
Silkoline covered, white cotton filled, hand tufted comforts; size 27x84; extra good value.

ROCKERS AT $1.98.
Reed rockers, full roll edge and seat; a large roomy style and worth to buy regular $3.98.

BUTTERICK PATTERNS — Woodhull & Martin Co. — BUTTERICK PATTERNS

Dry Cleaning

like everything else, is cheapest when you get the best, for your garments are cleaned and pressed better—and therefore the work lasts longer and is better for your clothing or household furnishings.

Besides a saving, good cleaning is sanitary. Since this is so, get the best, for handwork in small tubs is sure to carry some dirt along from other clothing belonging to other people.

You don't experience anything of that nature in a first-class place.

G. O. KELLER'S
CLEANING ESTABLISHMENT

125 PARK AVENUE TELEPHONE 857-J

THE CITY NATIONAL BANK'S STORAGE VAULTS

are especially equipped for Trunks, Boxes and Silver Chests of all sizes.

They are of massive masonry and lined throughout with heavy steel.

Charges moderate, either per month or per year.

Millinery Exclusively — Lonn's, 130 West Front St. — Millinery Exclusively

TOMORROW WE SHALL OFFER

FIFTY TRIMMED HATS AT $3.00 EACH
former prices $5.00 each.

SEVENTY-FIVE TRIMMED HATS AT $5.00 EACH
former prices $6.50 to $9 each.

UNTRIMMED HATS, HOODS AND SHAPES $1.25 AND $1.75 EACH.

Black and colors, former prices $1.75 to $2.50.

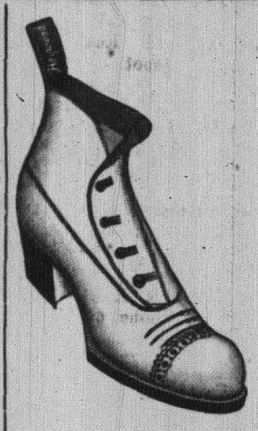

WHEN a man or woman decides to pay $4 or $5 for his or her footwear they want to know that the shoe is fashionable, of superior quality and thoroughly dependable. **The VanArsdale $4 and $5 Boots have all these requirements,** for they are designed and patterned after the most exclusive custom made shapes. They are manufactured from selected materials by skilled workmen and nothing is omitted from their construction which will add to their wear and dependability. Our line of $4 and $5 Boots is so comprehensive that it isn't necessary to mention any particular style or shape. Every woman will find here the shape and pattern which she may have in mind.

M. C. VAN ARSDALE
127 EAST FRONT STREET

BIG SPECIALS
—AT—
Applegate's Meat & Produce Market

Hindquarters Mutton, lb	12½c	Silver Leaf Lard, 3 lb pail,	45c
Hindquarters Lamb, lb	16c	Baldwin Apples, large bas.	40c
Legs Lamb, lb	16c	Fresh Killed Jersey Roasting Chickens, lb	23c
Forequarters Lamb, lb	12½c	Potatoes, large basket	60c
Regular Fresh Hams, lb	17c	Sweet Potatoes, pony basket,	30c
Loins Jersey Pork, lb	18c	Crisp Jersey Celery	18c
Pork Sausage (own make)	20c		
Sweetcorn Bacon (by strip)	23c		

Oysters and Clams.

Clifford L. Applegate
163 SOMERSET STREET. TEL. 1710.

Headquarters for
Gibson's
RYE.
E. C. Westcott, Agent.
115 East Front Street.

COMMISSION GOV'T

(Continued from page 1.)

due haste in the matter. Plainfield's municipal government in the main has been satisfactory to the people, that there is room for improvement, is doubtless true, but at present there seems to be no great desire on the part of the people for a change of form.

"Your committee feels that the subject is of too great importance to justify hasty action, especially as we shall have an opportunity to study at close range the working of the system in Trenton and Passaic, both of which cities adopted the system during the past year. We can well afford to wait until the wisdom of these two cities is fully demonstrated before taking further action in the matter.

"It may be further remarked that in most of the cities of New Jersey that have voted on the question of Municipal Government the proposition has been rejected at the polls.

"The laws of the different States touching this subject are widely different. The New Jersey law is quite new and is liable to early amendation or repeal. By some it is considered defective in scope, consistency and efficiency. Be this as it may, and whatever value the existing law may have as applied to our future requirements, the committee are of the opinion that the present is not an opportune time for a test of this character."

—Neuman Bros. have received a large fresh shipment of White Label canned goods, including whole asparagus and asparagus tips, the finest grown, at reasonable prices.

CODDINGTON SAYS HE IS FOR McADAMS

W. A. Coddington, who was defeated by R. H. McAdams for the Democratic senatorial nomination, made this statement today:

"I desire at this time, to publicly deny certain newspaper articles, to the effect that my friends and myself are opposed to the candidates who were successful in the primary on the Democratic ticket.

"After the primary contest, I assured my opponent, Mr. McAdams, that although his margin of votes was a small one, that I accepted the decision of our party, and would do everything in my power to further his interests at the general election, and would earnestly support all the candidates on the ticket. This has been my position ever since.

"I am satisfied Mr. McAdams understands my position to be such, and I know of no question that could arise at this time to cause any friction between supporters of my candidacy, and that of Mr. McAdams; to the contrary, I am satisfied he will receive, and I earnestly ask the voters of Union county, to give to him and the other candidates on the Democratic ticket, their loyal support at the coming election."

Not Worth the Difference.

An evangelist figures that it costs $545 to save a soul in New York, as against $450 in Boston. But New Yorkers will move to Boston for the sake of the economy.—Washington Star.

A Still Hunt.

"The Jones boys," says a Missouri paper, "are back from a hunting trip in Arkansas. They killed eight quarts." They must have gone on a still hunt.—Chicago Tribune.

Job printing. Satisfaction assured.

Advertisements
—FOR—
New York Herald, World, Times, Sun, Journal, Telegram, American, Brooklyn Eagle,
—and—
Newark Evening News
Received at
The Daily Press
AT REGULAR OFFICE RATES.

SELLING OUT
Palms, Ferns, Begonias at Reduced Prices
PETERSON'S
217 Watchung Ave. 10 24 1m

REMOVED
OFFICE OF
Hoagland's Express
To 116 West Second Street
PLAINFIELD THEATRE BULDG.
Telephone 883-W.

R. Morris Adkins
MASSEUR and HYDROPATH
Treatment Parlors
112 Madison Ave.
(Cor. Front St.)
'Phone 1172-L
Home Treatment by Appointment

Chrysanthemums
ALL COLORS AND SIZES
Quantities of Moderate Priced Flowers. Palms and Ferns.
STANLEY
'Phone 92 159 E. Front St.
Woodhull & Martin Building.

RAG CARPETS AND RUGS.

RAG carpets and rugs, also silk portiers made from your own material; we also buy carpet rags. Address William Spicer, Scotch Plains, or William A. Schorb & Co., 120 Madison avenue, Plainfield; 'Phone 1707-W. 10 2 tf

"GUTH CHOCOLATES"

It has always been our aim to furnish our patrons with the BEST, and in accepting the sole agency for these famous Chocolates, we feel we are making good in the Candy line.

T. S. Armstrong

THE APOTHECARY Cor. Park and North Aves.

P.H.S. DEFEATS ROSELLE, BOTH ELEVENS FUMBLE

The Plainfield High School football eleven scored another victory and a shutout yesterday when they defeated the Roselle High School team at Roselle. The final score was 7 to 0. The Plainfield boys are doing good work this season with a string of four victories and the team has not been scored against thus far.

Yesterday's contest was marked by many fumbles on both sides caused chiefly by the poor condition of the field. A strong wind also hindered the teams from catching punts. Plainfield scored its first points at the end of the second quarter when Widoson punted back of Roselle's goal from the thirty yard line and G. Benedict, of the Roselle squad downed the ball, scoring a safety for P. H. S. The Plainfield boys scored a touchdown in the last quarter, when Mills carried the sphere across the line after a fifteen yard run in a clear field by the means of a trick formation.

The lineup:

Plainfield		Roselle
Rosenson	left end	Wenz
Cullen, Zerega	left tackle	Proudfoot
Moy	left guard	Davies
Carty	centre	Walsh
Widoson	right guard	Bishop
Harrington	right tackle	T. Benedict
VanZandt, McDowell	right end	Wasilick
Lindzey	quarterback	G. Benedict
Peacock	left halfback	Wilmore
Mills	right halfback	Calkins
Good	fullback	VanCleef

Referee, Roy Phillips; umpire, Allen Gaggett; field judge, Kenneth Phillips; linesmen, D. Webb, Leake; timers, Zook, Donelan; time of quarters, eight minutes.

Seventh-Day Baptist Services.

The prayer meeting at the Seventh-Day Baptist church tonight will be a covenant service in preparation for the communion tomorrow morning. "Jesus, the Bread of Life," will be the theme for the sermon tomorrow morning by Rev. Edwin Shaw. Miss Ruth Morris will lead the Junior C. E. Society meeting tomorrow afternoon at 3 o'clock. The regular quarterly church meeting will be held Sunday night at 8 o'clock.

Mgr. Kelly Dying.

Monsignor Charles J. Kelly, rector of St. Mary's church, Hoboken, and a former resident of this city, is critically ill in St. Mary's hospital, Hoboken. His death has been expected for the past twenty-four hours, but a message received by Father Hogan here at noon stated he had a turn for the beter a half hour previous. The venerable clergyman is suffering from anemia.

May Robson in New Comedy.

Proctor & Sanderson anounce that they have booked May Robson for appearance at The Plainfield theatre, Monday night, in her new comedy, "The Three Lights," which is one of the season's successes. The play has been running at the Bijou theatre and will come direct from that playhouse to this city.

Soccer Game.

The Plainfield Association Football club will have the United, of Elizabeth, as its opponents in a league game tomorrow afternoon on the grounds at Clinton avenue and South Second street. The game will be called at 3 o'clock. The Plainfield team will lineup as follows: Goal, Crombie; backs, Somers, Craig; halfbacks, Kenny, Zacheiss, Coupar; forwards, Ingram, Heneghan, Heaume, Sutton, Braidwood.

Quartet Choir Will Sing.

On Sunday a quartet choir will succeed the chorus choir at the Park Avenue Baptist church, under the direction of Robert E. Humpston, organist. The quartet will be comprised of Mrs. Robert E. Humpston, soprano; Miss Florence Ferres, of Elizabeth, contralto; Edson C. Martin, baritone; Frederick B. Tallamy, of Dunellen, tenor.

Will Hold a Fair.

The Ladies' Aid Society of the West End Tabernacle will hold a fair tonight and tomorrow afternoon and night at 1438 West Front street, in the building formerly owned by Mrs. McVey. There will be a sale of fancy articles, home-made bread, cake and candies and many articles suitable for Christmas gifts.

WILL YOU BE HOST TO A S. S. DELEGATE.

The efforts of the publicity committee to advertise the New Jersey Sunday school convention, which will be held here on Tuesday, Wednesday and Thursday, November 14, 15 and 16, have resulted in bringing an unusually large response. Already the local entertainment committee has received the names of over 300 delegates, and it is expected that fully 200 more will be reported, making it the largest delegated convention ever entertained in Plainfield.

The church people of the city and borough are opening their homes to these Sunday school superintendents and teachers and all who have applied up to the present time can be accommodated. The committee, however, requires accommodations for about 200 additional and would be glad to hear from people who would be willing to extend their hospitality for these three days and nights. Some who cannot open their houses might be willing to assist the committee by paying for the entertainment of a delegate. Communications on the subject may be addressed to the chairman of the committee, Joseph W. Gavett, 811 Third place.

Such a Language.

A German who had come to America to master our language was being shown behind the scenes of a vaudeville theatre by one of his American friends. "That man," said the American, indicating an actor with a wave of his hand, "is taking off his make-up to make up for another take-off." The German departed sputtering.—Success Magazine.

To Live in Watchung.

H. B. McDonald, of Wets Fifth street, is building a bungalow opposite Wilson's Lake, on the Valley road, east of the Mary E. Wilson Memorial chapel at Watchung. Mr. McDonald and his family will take up their residence in the bungalow early in the spring and spend about eight months of the year there.

Political Weather.

Secretary Lynch, of the Painfield Democratic Club yesterday morning explained that the scheduled carttail meetings were not held Thursday night because it was too cold. He was assured that a cold wave will hit these parts again next Tuesday.

"Stories Adam Told to Eve."

Sergeant Overbaugh, Harry Hicks, Samuel Field, Samuel Adams and William Feiring returned yesterday from Croton, Baptistown and Quakertown with 50 rabbits, 4 quail and 2 woodcock. Yes, they shot 'em.

Lecture on Africa.

Rev. Gabriel Reid Maguire will give a lecture tonight in the First Baptist church, Elizabeth, it being a return date. This is the church of which Rev. Dr. J. A. Chambliss is the acting pastor.

In the Borough Court.

William Sanders, colored, arrested for drunkenness, was fined $3 today. He was before Recorder Dolliver Wednesday morning on the same charge and was let go on suspended sentence.

Men's Association to Meet.

The Men's Association of Warren chapel will hold its November meeting tonight. An attractive program has been arranged for the men and their friends.

—Miss Myrtle Taverner, of Westfield, has taken a position with the American Telegraph Typewriter Company as demonstrator of their machine. Miss Taverner is a graduate of the local Drake Business College which secured the position for her through the courtesy of C. E. Gulick, agent for the company in this city.

Mr. and Mrs. O. P. Wahlig, of Columbia avenue, are the proud parents of a 10 pound daughter, born yesterday.

WE ARRANGE LOANS

to the entire satisfaction of our customers and the RATE OF INTEREST charged is only SIX PER CENT. A YEAR. We also make a fair charge for services rendered in searching records, appraising security, etc. In addition to the privilege of making easy weekly or monthly payments, we also give a COPY of agreement, which shows amount advanced, number of payments, and discount.

HONORABLE DEALING and COURTEOUS TREATMENT.

HOUSEHOLD LOAN CO.,

148 E. FRONT ST., PLAINFIELD NEW JERSEY

Office Hours to 8 p. m.

D. F. STARCK

General Auctioneer

(Successor to P. H. Latourette)

39 Somerset St., N. P.

Near Craig Place.

DEALER IN

Slightly used Furniture and Violins

'PHONE 873-R.

Murray, the Auctioneer

is now located at the old Auction Room Stand, 326 West Front St., near Grove. Househould goods and merchandise of all kinds bought and sold. We also pack China and crate furniture and have good dry storage rooms at moderate charges.

Over 20 years experience in business and conducting sales.

ROBERT MURRAY, Auctioneer and Appraiser. 326 West Front St. 'Phone 666

The Leading Auctioneers

WILLIAM A. SCHORB & CO.,

Also dealers in second hand furniture. We carry the largest and most complete stock in the city. If you have anything to sell send for us. If you need anything come and see us. Our goods are equal to new at half price. Stoves of all kinds.

120 MADISON AVENUE. Jackson Bldg. 'Phone 1707-W.

Watchung Express Co.

Incorporated.

120 Madison Ave. Tel. 1064-M-8

All Orders Promptly Attended To.

James J. & Chas. A. Higgins

UNDERTAKERS AND EMBALMERS

Announces the opening of their office at 332 PARK AVENUE, Cor. Fourth Street

TEL. CONNECTION—NIGHT AND DAY SERVICE

New Jersey and New York Licenses

Established in Elizabeth since 1865

T. A. MOORE

UNDERTAKER

Office and Residence,

612 East Sixth St. 'Phone 741-R.

Established 1872.

P. CASEY & SON.

UNDERTAKERS AND EMBALMERS

Office 116 Park Ave., Tel. 884-W. Res. 417 W. 3d St. Tel. 903-R. Office open day and night. N. Y. office 10 E. 22d St. Tel. 2094-Gramercy.

A. M. RUNYON & SON,

UNDERTAKERS.

402 Park Avenue. Telephone No. 40, Office open day and night. Office of Hillside Cemetery. New York office—50 Great Jones St. Tel. call 3345-Spring. New York Emblamers License—1220. New York Registered Licensed Undertaker No. 315.

Chas. L. Stanley,

159 East Front St. 'Phone 928

Headquarters for choice cut Flowers and Potted Plants. Floral design work a specialty.

33,000 feet of glass. South Ave.

L. L. MANNING & SON.

STEAM GRANITE WORKS.

Corner Central Ave. and West Front St. Opposite First Baptist Church

DIED.

HEDDEN—At her residence, 118 West Fifth street, on Friday, November 3, 1911, Martha M., wife of the late Albert Hedden, aged 71

Notice of funeral hereafter.

GOODMAN—On Thursday, November 2, 1911, George M. Goodman, in his 53d year.

Funeral services at his late residence, 75 Somerset street, North Plainfield, on Saturday, November 4, at 3:30 p. m. Interment in the North Plainfield cemetery.

WASHINGTON—On Wednesday, November 1, 1911, Florence, daughter of Edward and the late Amy Washington, in her 18th year.

Funeral services at the Mount Olive Baptist church, on Sunday, November 5, at 2:30 p. m. Interment in the Evergreen Cemetery. 11 2 2

Classified Advertisements

FOR SALE—AUTOMOBILES.

1911 CADILLAC Thirtys for sale; tourings and demi tonneaus; owners have purchased new car; prices right. Detroit Cadillac Motor Car Co., 232 Halsey street, Newark, N. J. 'Phone 3240-Mkt. 10 20 1m

ELECTRIC rectifier for charging electric automobiles for sale cheap. Address, 1203 Putnam Ave. 8 21 tf

WANTED TO RENT.

WANTED—Desirable second story two-room suite, with very large connecting bathroom; also board for elderly invalid gentleman and attendant. Satisfactory compensation for unusual requirements. Address J. Hinsdale, care Plainfield Press. 11 3 2

THE CELEBRATED

WHITE LABEL CANNED GOODS

WHOLE ASPARAGUS
ASPARAGUS POINTS
ASPARAGUS TIPS

Sugar Peas, Green Peas, Tomatoes and Tiny Lima Beans. The quality of this brand of goods is unsurpassed by any in the State. Special price by the dozen.

NEUMAN BROS.

GROCERS

Watchung Ave. and Fifth St. Telephone 760

Efficient and Rapid Delivery Service to All Parts of the City

HELP WANTED—FEMALE.

WANTED—A white cook who will do laundry work for two in family. Apply with references, 1406 Watchung avenue. 10 23 tf

WANTED—Salesladies over 16 years of age at Woolworth's 5 and 10c store. 10 30 6

PRESSERS WANTED, EXPERIENCED; ALSO LEARNERS TAKEN, LIGHT, CLEAN WORK. APPLY AT NAT LEVY & CO., SKIRT FACTORY. 11 1 tf

YOUNG woman wanted as cashier in restaurant. Timbo. 10 31 tf

WANTED—Competent girl for general housework. Apply 45 Sandford avenue. 11 1 3

WANTED—A good cook, white, for family of two. Mrs. Atterbury, 315 West Seventh St. 11 1 3

WANTED—Competent waist and skirt hands wanted; also learners. 431 West Sixth street. 11 2 6

WANTED—Girl to assist with housework; can sleep home if preferred. 47 Craig place. 11 1 3

WANTED—Young girl to assist with general housework. 414 Park avenue. 11 2 2

WANTED—A young girl with references to assist in hair dressing parlor. Mme. Brunelly, 228 West Front street. 11 2 3

WANTED—Housekeeper in widower's family. Address Housekeeper, care Daily Press. 11 2 3

WANTED—Girl for cooking and general housework. Call 113 Park place, corner Mercer avenue. 11 2 3

WANTED—White laundress, Mondays; reference required. 313 Franklin place. 11 3 3

WANTED — Chambermaid and waitress, colored. 717 Watchung avenue. 11 3 tf

WANTED—SALESLADIES OVER 16 YEARS OF AGE; GOOD WAGES. APPLY AT ONCE WOOLWORTH 5 AND 10 CENT STORE, WEST FRONT STREET. 11 3 2

WANTED—Girl to assist with housework; good wages. Call 1031 Arlington avenue. 11 2 3

WANTED—Immediately, a competent woman for general housework; small family. 818 Webster place. 11 1 3

COOKS, waitresses, general houseworkers and nurse girls wanted at once. Call Mrs. Keller's agency, 22 Somerset place; 'Phone 1724. 10 11 1m

ROOMS AND BOARD.

FURNISHED rooms in private family; all improvements. 29 Vine street, North Plainfield. 9 13 tf

ONE pleasant room to let, roomer or light housekeeping; gas and bath. No. 124 Elmwood place. 10 9 tf

ATTRACTIVE apartments of two or three rooms, with private bath and table board. Apply Lena Hellstrom, 312 East Seventh street, Plainfield. N. J. 10 25 1m

TO LET—Rooms with board in desirable residential section. Address J., care Press. 11 3 6

FURNISHED ROOMS — Large, handsomely furnished room, private family; central. Address Refined Home, care Press. 11 1 3

ONE large room, with private bath; also one large room with bath on floor, to rent with board. Mrs. A. L. Waldorf, 134 Crescent Ave. 10 6 tf

FIRST-CLASS furnished room and board, in private family; references exchanged. No. 2 Washington avenue. 10 31 6

FURNISHED room, with or without board; all improvements. 'Phone 412-W. 40 Grove street. 9 14 tf

FURNISHED rooms, light and airy, in nice neighborhood; near centre of town. 225 East Fifth st. tf

SITUATIONS WANTED—MALE AND FEMALE.

MAN and wife want positions, wife good cook and laundress; man generally useful; understands care of horses. Address S. H., care Press. 11 3 2

HELP WANTED—MALE.

YOU are wanted for government job; $80 month. Send postal for list of positions open. Franklin Institute, Department 231-K, Rochester, N. Y. 10 30 2mo

WANTED—Handy man who can milk and drive; references. Address C., care Press. 11 2 3

BRIGHT young man wanted for men's furnishing department. Woodhull & Martin Co. 10 30 tf

WANTED—Boy, 16 years or older, for messenger. Apply Western Union Tel. Co. 11 1 3

WANTED—Young man to drive and take care of horse and make himself useful in store. Address Butcher, care Daily Press. 11 1 3

PLUMBERS and steam fitters' helpers wanted. Apply 187 North avenue. 10 31 tf

REAL ESTATE FOR SALE.

FOR SALE—At Somerville, N. J., 9-room house, part improvements, barn and fine chicken houses; lot 100x500; 5 minutes from depot. J. V. E. Vanderhoof, care Woodhull & Martin Co. 4 7 tf

A BARGAIN in lots on Bergen, Halsey and McDowell streets, between Third and Fourth streets; cash or installments, title guaranteed. For full information call or write Armstrong Mulford Real Estate Agency, opposite depot. 9 27 tf

FOR SALE—Block of land in heart of South Plainfield; one minute to depot. Inquire of Chas. L. Moffett, attorney, Woodhull & Martin building, Plainfield, N. J. 9 20 tf

CHOICE LOT for sale—Berkley Ave., Netherwood; 95 ft. front by about 235 deep. R. I. Richardson, Westfield, N. J. Phone 66-J. 10 8 tf eod

$300 CASH and balance in monthly payments as rent will buy a new 7-room house and bath; all latest improvements; good location; will sell at a very low figure. Address Owner, care Press. 11 3 2

FOR SALE—A few choice lots on Union street; the cheapest lots in Plainfield for the money. J. T. Vail. 7 19 tf

FOR SALE—A new 2-family house on West Fifth street; rents for $38 per month; price $4,000 if sold at once. William Camp, real estate and fire insurance; 'Phone 1892-L. 10 28 6

HOUSE for sale on Clinton avenue, a few minutes to depot; 8 rooms, bath, all modern improvements; fine condition; a bargain. Apply to J. V. E. Vanderhoef, care Woodhull & Martin Co. 5 8 tf

REAL ESTATE AGENTS.

REAL ESTATE for sale, rent and exchange. Insurance in strong companies at lowest rates; money loaned on real estate. Thickstun & Emmons, 197 North avenue. tf

HAVE some fine opportunities for homeseekers. Isaac Vail, 138 North avenue. 10 25 1m

THOSE desiring to own a farm should consult one who has been selling farms for years, and he is yours truly, William Henry Rogers, 136 Park avenue, Plainfield. tf

PIANOS AND ORGANS.

PIANOS—Great alteration sale of pianos. Entire stock must be sacrificed at once: Steinway, Chickering, and many other bargains; special 2 new uprights; regular $250, now $110; squares given away; don't delay; call while they last and save $100 to $200; every piano fully guaranteed; free tuning and delivery. Make your own terms; open evenings. New Jersey Piano Co., 315 West Front St. 10 3 tf

REAL ESTATE WANTED.

CLIENT will pay up to $25,000 for fine residence, modern equipment; large plot, convenient to station; must be cheap at price; furnish photograph, detailed description. Allee Realty Co., 757 Fulton St., Brooklyn. 11 1 6

LARGE farm back of Watchung hills, high ground only; state full particulars; lowest price. Address Bona Fide, care Press. 11 1 6

FOR RENT.

TO LET—Choice eight-room corner flat. Apply Alex Thorn, 15 Craig place. 7 6 tf

TO LET—Six-room house, with improvements. Thos. Callahan & Son, Richmond and Third Sts. 11 1 tf

FOR RENT—To small adult family, part double house in borough; all improvements. Apply 29 Craig place. 10 24 tf

TO LET—On short or long lease, handsome residence, 16 rooms, all improvements; best residential section; furnished or unfurnished; will sell. Address W., care of Press. 10 28 6

5-ROOM flat to let; $14; Watchung avenue. Chas. Hand. 10 28 6

FOR RENT—Modern eight-room house, 1212 Martine avenue; $40 month. Inquire on premises. 10 30 tf

FOR RENT—Dec. 1st, apartments, five rooms and bath; West Front street, near Plainfield avenue; $20. Spicer, 544 West Front street. 11 2 tf

FLOOR TO LET—47 Woodbine avenue. 11 3 tf

FOR RENT—House on East Front street; suitable for two families. Address 344 East Front street. 11 3 2

TO LET—Apartment, 5 light rooms, bath, all improvements; new house, $18. 548 West Fifth street. 11 2 3

TEN-ROOM MODERN DWELLING, NEAR STATION; ELECTRICITY, LARGE PLOT, STABLE; RENT LOW, OR SELL CHEAP ACCOUNT MOVING TO TOWN. INQUIRE OWNER, 411 EAST FIFTH STREET. 11 3 tf

SIX-ROOM house to let. Inquire Jos. C. Blimm, corner Third and Washington. 11 2 2

TO LET—2 houses, 6 and 7 rooms. Inquire 12 Regent street. 10 30 6

TO RENT—Three furnished rooms with or without board; all improvements. Mrs. H. Stoothoff, 113 Westervelt avenue, corner Jackson avenue. 10 30 6

FOR RENT—Excellent house, 9 rooms and bath; all improvemenrs. convenient to trolley, on city line; $25 per month. Apply 197 North avenue. 11 2 3

THREE nice rooms to let $7. 230 West Second street. 11 2 3

TO LET—Six rooms; improvements. Inquire Leader Store, 223 West Front street. 10 19 1m

TO LET—Six-room house, part improvements; $15. Inquire 1092 Arlington avenue. 10 26 12

TO LET—Six-room house, Jackson and First street, Dunellen, N. J. $14. Apply Robert L. Pierce. 9 26 tf

FOUR and five room flats to let on Webster place, near Seventh street; latest sanitary improvements. Inquire John Dahl, 770 Woodland avenue. 10 5 tf

TO LET—Six-room house on Mountain avenue; all improvements. Apply James Moore, 222 Madison avenue, or 63 Summit Ave. 10 5 tf

FOR RENT—Four rooms, 44 Whitewood avenue. Owner, 671 West Fourth street; 'Phone 508-R. 10 11 tf

TO LET—Seven rooms, all improvements; hot water heat; $25. M. F. Gano, 142 North avenue. 4 24 tf

MONEY TO LOAN.

MONEY TO LOAN on bond and mortgage. Mulford, opposite depot. 12 28 tf

$9,000 TO LOAN on real estate, strictly on first mortgage at 5%. Address Mortgage Press office. 10 30 6

TITLES abstracted for purchasers of real estate and bond and mortgage loans. Chas. J. McNabb, 209 North avenue. 2 18 tf

MONEY TO LOAN on bond and mortgage. Charles L. Moffett, attorney, Woodhull & Martin building. tf

MONEY to loan on bond and mortgage. J. T. Vail. 4 9 tf

MORTGAGES placed on goo security. Francis J. Blatz, First National Bank Building. 8 21 tf

$25,000 TO LOAN at 5 per cent. in sums to suit, on good mortgages. Elston M. French, 171 North avenue. 9 19 tf

MONEY to loan on first bond and mortgage, in sums ranging from $1,000 to $5,000. J. V. E. Vanderhoef, care of Woodhull & Martin Co. tf

EMPLOYMENT AGENCY.

MURRAY'S Employment Registry, 226 E. Front street. Reliable help, moderate fees; temporary help at short notice. Near Y. W. C. A. Phone 666. 9 20 tf

NEW employment office, F. J. Skinner, 146 Central avenue, wants general houseworkers, cooks and waitresses. Register now. 'Phone 1933-w. 10 16 1m

EMPLOYMENT Agency, Mrs. Keller, 22 Somerset place, the oldest and most reliable (all nationalities). Phone 1724. 7 1 tf

LOST AND FOUND.

LOST—A buggy from Charles Musser, 929 South Second street; reward if returned. 11 2 3

FOR SALE.

FOR SALE—Lady's wheel, also handsome bookcase. 1035 Sherman avenue: 'Phone 111-J. 10 12 tf

FOR SALE—Fine gloves, all kinds, also heavy driving gloves and gauntlets, slightly damaged; short gloves at half price, including 500 pairs of long black gloves, 75c to $1.50 per pair. Plainfield Glove Store, 58 Somerset street, one and one-half blocks north of Front street. H. Texier, proprietor. 10 18 1m

FOR SALE—One set single harness. Call 548 West Fifth St. 11 1 3

FOR SALE—Thoroughbred Buff Orpington Cockerels. 1037 Sherman avenue. 11 1 3

FOR SALE—Second hand pipe, steam valves, fittings, 3 steam heaters, 1 hot water boiler. Chas. H. Hand. 11 3 6

FOR SALE—Two large handsome sword ferns; splendid condition. Address Cheap, care Press. 11 1 3

HANDSOME large wardrobe for sale cheap. Inquire 430 Watchung avenue. 11 2 3

FOR SALE—Fine young horse, 5 years old, weight 1,600; must dispose of him; will consider exchange for automobile, piano or diamonds. Address F. S. W., care Press. 11 3 4

FOR SALE—A number Buff Orpington and Barred Rock cockerels; also two fine brood sows. Address Chickens, Press. 11 3 4

FIVE loads of wood for sale cheap. Chas. Hand. 11 3 3

FOR SALE—Cheap, a Salmander No. 40, furnace, second hand; in first class condition. Call 23 Vine street. 11 2 3

FOR SALE—A RESTAURANT DOING A FIRST-CLASS BUSINESS; A GOOD OPPORTUNITY FOR SOMEONE. APPLY WM. A. SCHORB, 120 MADISON AVE. 11 2 3

BUILDERS—Do you want a bargain? For sale 14 new doors, 14 pair sash, 14 window frames, balusters, porch rail, casings, jambs; lot 1x4 chestnut, 4 porch columns, cauldy, etc., cheap for cash. Chas. H. Hand, 319 Watchung avenue. 11 3 6

FOR SALE—150 cords of well seasoned cordwood. Address Logwood, care Press. 11 3 3

FOR SALE—Motorcycle, in running order; price $40. 759 Midway avenue. 10 28 6

FOR SALE — FEW SAMPLE OVERCOATS AT WHOLESALE PRICES. 308 WATCHUNG AVENUE NEAR FOURTH STREET. 11 2 7

FOR SALE—Manure for lawn and flower beds; $1.50 and $2.00 a load. 341 Leland avenue, Netherwood. 11 2 3

OLD papers for sale; put up in packages of 100 copies for 10c. Apply at this office. tf

$150 BUYS very gentle bronco pony, harness and rig; trial allowed. 7 Ward street, New Brunswick. 10 20 tf

FOR SALE—A few Airedale puppies by prize winning stock. Parker's Dog Haven, Mountain avenue, near Leland avenue. 10 24 tf

MISCELLANEOUS.

STORE your furniture with the Plainfield Storage Company; reasonable rates. Orders left for moving vans. Nagle's, Front and Grove Sts. 1 7 tf

CARACUL coats for women and children; suits of all kinds, new and second handed; blankets, portieres and curtains. Newman's, 210 Richmond street. 11 2 2

MUST be closed out at once owing to ill health. I will sell my monument head stones at cost; a large stock to select from. Townsend, Fourth and Richmond Sts. 10 30 6

THE EXCHANGE, No. 325 West Front street. Tel. 901-R. Largest display in furniture, rugs, bedding and general household goods in the city. Cash or liberal credit. An honest man's promise to pay—that is all we ask. 1 4 tf

MRS. BONIE—Imported gowns for all occasions; French model; reasonable price. Call 417 East Fifth street; 'Phone 607-R. 10 17 1m

CARPET and rug weaver. 738 East Seventh street, near Central St. 9 9 tf

PHOTOGRAPHING — Home portraiture. Wardner, 610 Division St.; 'Phone 100-W. 10 4 tf

RIDING lessons; fine saddle horses to hire; horses boarded; exchanged. Riding School, 775 Kensington avenue. 'Phone 194. 7 24 tf

H. H. BUTLER, D. V. S.—Pet animals a specialty. OFFICE AT GANDL'S Riding School, Kensington avenue, near Putnam. Telephone 194 (cut out for reference). 1 8 tf

FOR SALE OR EXCHANGE.

NEW 8-room house, improvements, aside of main line trolley in Plainfield, exchange for small house or land. P. O. Box No. 131, Garwood, N. J. 10 4 1m

SITUATIONS WANTED—FEMALE.

WHITE woman desires washing at home. Write "Washing," Daily Press. 11 1 3

P.O. AUTHORITIES MAY TAKE UP LEBANON CASE

Whitehouse, Nov. 3.—The Postoffice Department may also press a charge against Barzilla Conover, a Lebanon merchant, who is in the Hunterdon county jail in Flemington, on a charge of forgery. Since Conover's arrest there have been allegations that he obtained a letter fraudently from the postoffice at Lebanon.

It is stated that Conover has forged at least a dozen names to notes. The caahier of one of the institutions which is alleged to have discounted Conover's paper states that many of the small notes that had been discounted, and which were supposed to be genuine when the matter of the alleged forgery of the larger notes first come to light, are now repudiated by those who it was thought had given the paper in payment of store bills. It is said this will increase Conover's liabilities to nearly $10,000.

Detectives from the American Bankers' Association have been securing evidence against Conover. It is declared that one of the banks began to feel that it had discounted about all the paper that Conover's store business would warrant, and informed him to that effect. On some of these notes, it is said was the name of George Baumann as indorser. A little later, so it is alleged, the bank received a letter, purporting to be from Baumann, with a note for $200 enclosed, to be placed to the credit of Conover.

Conover is said to have appeared at the bank just as the cashier had finished reading the letter, and was again told that the institution would not discount any more of his paper. Conover, it is claimed, denied any knowledge of the letter or note, said he would see Baumann and asked to take the letter with him. The cashier refused to let him have it, and said he would write to Baumann, which he did. Now, it is declared, Conover being awarwe of the letter, went to the postoffice at Lebanon and told the postmaster that the bank had written a letter and by mistake had directed it to George Baumann and wanted him to get the communication and deliver it to the right party.

Conover, it is said, got possession of the letter. Then, after Conover's alleged misdemeanors had come to light, Baumann claimed he had never written the letter to the bank, had not indorsed the note in question and had not received the letter written in reply. This led to an investigation at the Lebanon postoffice.

Conover has made an assignment of his store business and personal property to Samuel L. Vliet. He is reported to have confessed to most of the forgeries claimed and has asked the court for an early sentence.

KYRLE BELLEW DEAD.

Popular Actor and Author Succumbs to Pneumonia Attack at Salt Lake.

Salt Lake City, Utah, Nov. 3.—Kyrle Bellew, the actor, died here at 5 o'clock yesterday morning of pneumonia. Funeral services will be held here and the body sent to New York.

Elizabeth Freshmen Ducked.

Elizabeth, Nov. 3.—Several local youths who are freshmen at New York University received a ducking with their fellow-classmen at the hands of the sophomores. The immersion is an annual occurrence at the college. Isidore Kaufman, Edward R. Kohlenberger, Frederick Walter and George Schlosberg were the Elizabeth boys who took the enforced bath.

Bad Break in Water Main.

Jersey City, Nov. 3.—A bad break in the Jersey City water main at Bergen avenue and Wegman place yesterday gave Foreman Amrock much trouble before the nearest water gate was located, the water shut off and the break repaired. The break tore open a section of the asphalt pavement.

—Don't forget our job dep't.

NEWS OF THE WORLD FOR THE BUSY MAN

Lady Colin Campbell died in London.

Stocks were strong and active in New York yesterday.

A Jersey City jeweller's wife held up a thief at the point of a revolver as he was about to steal a tray of diamonds.

Admiral Aubrey notified the Italian government that he was now prepared to carry the war into European or Asiatic Turkey.

Emory McClintock resigned as actuary and vice-president of the Mutual Life Insurance Company on account of ill health.

The Taylor system of scientific shop management was indorsed by the War Department, after a test at the Watertown arsenal.

Champ Clark, in a speech at Freemont, Neb., declared that nine-tenths of the people of this country favored the annexation of Canada.

The Porte notified the powers that all vessels whose cargoes were made up of one-half contraband of war would be liable to seizure.

It was announced that Stuyvesant Fish would head a committee that is to make an inquiry into United States Steel Corporation's labor conditions.

The second part of the Morocco treaty between France and Germany was agreed upon, and announcement was made that it will be signed tomorrow.

Arguments were heard at Ballston in the contempt proceedings against Chairman Barnes, of the Republican State Committee; Justice Kellogg reserved his decision.

Six thousand London taxicab chauffeurs quit work, trouble having arisen over extra charges alleged to have been made by the men and not turned in to the company.

Twenty school teachers and several directors were injured by a floor in a West Chester, Penn., school building giving way and dropping them ten feet into the cellar.

A British freighter, in from Buenos Ayres, brought a young Spaniard, who had drifted in the Caribbean Sea in an open boat for thirty days and had subsisted on five days' food.

District Attorney Joseph C. Pelletier, of Boston, announced that as a result of charges by Governor Foss he would investigate the subject of political contributions in Massachusetts.

Experts testified at the Austin, Penn., dam inquest in Cloudersport, Penn., that the construction and design were faulty; T. Chalkley Hatton, the designer, will be heard next month.

President Taft, on board the Mayflower, reviewed the warships in the Hudson River in the forenoon and again in the afternoon as the fleet passed out to sea, salutes being fired on both occasions.

At the inquiry into the Second Judicial District scandal in New York, S. R. Smith, banker, said William Willett, Jr., when he borrowed $10,000, told him he wanted to make a "campaign contribution."

The Chinese Assembly adopted the British constitution as the model on which the new Chinese government is to be patterned; Prince Ching agreed to recommend to the throne that elections for a parliament be held immediately.

An alleged wheat corner in which 60 per cent. of the country's supply is said to be controlled by an illegal combination of speculators is being investigated by the department of Justice at Washington, with a view to prosecutions; the reports caused a sharp break in wheat prices on the Chicago Board of Trade.

ECHO OF RECENT MARRIAGE.

Shown a clipping from a New York paper that process servers were awaiting the arrival from Europe of his daughter, Mrs. Marion H. Gilhooly-Lawrie-White, former Judge Patrick H. Gilhooly, her father, said yesterday:

"There is nothing for a process server to do, that's about all I care to say on the matter."

Mrs. White was recently married to Walter C. White, an automobile manufacturer of Cleveland. They went to Europe on their honeymoon. It is alleged that a cloak manufacturer of West Twenty-third street, New York, has employed the process servers. The cloak dealer contends that Judge Gilhooly notified him, prior to the wedding, that if his daughter was allowed to depart upon her honeymoon without being molested he would be responsible for the balance of a $600 bill. After Mrs. White had sailed for Europe Judge Gilhooly, it is declared, denied he had said he would pay the bill.

GAIN OF SOCIALISTS ELATES M'NAMARA.

Los Angeles, Cal., Nov. 3.—That the trial of James B. McNamara enabled the socialists of this city to poll more than 20,000 votes, nearly 4,000 more than the next highest candidate, in the primary election for Mayoy, was the statement made by Clarence Darrow, attorney for the accused man, yesterday.

Every effort is now being made by the Socialists to get every workingwoman in the city to register for the regular election, which takes place on December 5, when Job Harriman, the Socialist nominee, will run against Mayor George Alexander, of the good government party, who was second in the primary balloting.

While McNamara was not allowed to make any formal statement when he heard of the Socialist victories in the primaries, nevertheless it was easy to see he was pleased when he heard the report.

ROSELLE BALLOT BLUNDER.

A perplexing situation has arisen in Roselle Borough in the discovery that the local election ballots have been printed without the incorporation of a resolution relating to the placing of the police department on the civil service basis, as was intended.

Mayor Charles MacQuoid, Borough Clerk Ostrander and Borough Attorney Leavitt consulted County Clerk James C. Calvert, who referred them to Judge E. S. Atwater. Judge Atwater has referred the matter to the Supreme Court.

Hunters Nearly Shoot Pastor.

Elizabeth, Nov. 3.—The Rev. Oscar Gesner, of Linden, had a narrow escape from being shot Wednesday when three hunters fired at some birds near his property in Wood avenue. He was in the yard at the time and the shot pattered all around him.

8x10 Enlargements

(Made from any size negative)

Mounted or Matted, and Framed 12x14, complete for

$1.00

French Plate Glass of the finest quality used in every Frame from the cheapest to the most expensive.

A large Assortment of Oval Wood and Metal Frames carried in stock; all sizes.

Paul R. Collier

105 E. Front St. Opposite Park Ave.
2nd Floor

Fisher's Grocery Specials

FINE COOKING POTATOES—
New York State's or Maine's.

3 bushel sack	3.25
½-bushel basket	60c
Gold Medal Flour, per bag	89c
Cream of the Harvest Flour, per bag	84c
William's Granulated Flour, per bag	84c
White Rose Flour, per bag	79c
Jersey Mills Prepared Buckwheat, 3-lb pkg	12c
Jonquil Pancake Flour, per package	10c
Premier Pancake Flour, per package	10c
Hecker's Flap Jack, per package	10c
New Maple Sugar, 1 lb cakes	20c
Karo Corn Syrup, 3 cans	25c
Penn Mar Pure Sugar Syrup, quart can	18c
Walter Baker's Cocoa, ½-lb can	22c
Rockwood's Cocoa, ½-lb can	20c
Bedford's Cocoa, ½-lb can	17c
Fancy Table Butter, per lb	32c
Heinz's Apple Butter, 5-lb crock	35c
Fresh Sweet Cider, per gallon	25c
Brick's Loose Mince Meat, 3 lbs	25c
Fancy Sweet Potatoes, pony basket	30c
Quaker Corn Flakes, 3 packages	25c
Blue Tip Matches, large package	45c

We give the S.H. Green Trading Stamps

R. J. Fisher
37 Somerset St.
'Phone 1349-W

77 AND 79 Market Street NEWARK

E. A. KIRCH & CO.

WHAT WE SAY IS SO

77 AND 79 Market Street NEWARK

500 Royal Axminster Rugs
Beautiful Patterns, Size 36x63
Regular Price $3.98
$1.75
No Phone or Mail Orders Taken

A visit to this big furniture store is never without profit. There is something new to be seen, and always at a price lower than others ask. You are always most cordially welcome. Why not come in soon. We'll be glad to see you.

We sell it a little lower in price—
We have always done it—it's our way

3-Piece Parlor Suit Like Cut

Massively built, beautifully polished pieces in mahogany finish; heavy claw feet; spring seats, with hair-filled loose cushions and silk tassels; choice of coverings, silk plush, tapestry or panne; regular 29.98, 22.98

Genuine Leather Dining Chairs
Like cut. Full box frame; beautifully polished oak. Set of six chairs, including one arm chair, 31.50
Set of six chairs. Very special, 31.50

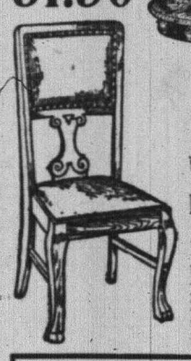

Extension Table
Like cut, solid quartered oak; cut claw feet and dragon head; beautifully polished; 44-inch top, 10-inch pedestal; guaranteed construction; reg. 19.98; spec. 12.50

Sideboard Like Cut

Quartered golden oak, highly polished, seven feet high, 24 inches deep; 48 inches long; beautiful hand carvings; regular price 35.75..... 24.98

YOUR PURCHASES MAY BE CHARGED

Ben Hur Ranges
THE TRUE AND TRIED
It will burn and bake when others fail. All sizes. Ask the woman who uses one.

Sepia Print Pictures 5c

ALL PICTURES REDUCED 25 TO 50 PER CENT.

$10 pictures now.....7.50	$4 pictures now.....3.00
8 pictures now.....6.00	2 pictures now.....1.25
6 pictures now.....4.00	1 picture now.....65c

Oak Heat'g Stove Like cut
Screw drafts. Nickel foot rails and top ring; draw centre grates.
11-in. fire pot, reg. price $6.48 4.49
13-in. fire pot, reg. price $7.48 6.00
15-in. fire pot, reg. price $9.00 7.48
17-in. fire pot, reg. price $11.50 9.48

CARPETS
All-Wool Ingrain—Regular price 75c... 55c
Tapestry Brussels—Regular price $1.00. 79c
Velvet—pure wool—Regular price $1.35.. 98c
Axminster—Regular price $1.35 ..... 98c

FIVE-PIECE PARLOR SUIT
(Like cut). One of the biggest specials we have ever offered. Upholstered in silk plush, highly polished mahogany finished frames. Special, at..... 49.75

Great Rug Special
6.9x9 Brussels Rugs—Regular $5.50 ..... 3.98
9x9 Brussels Rugs—Regular $6.98 ..... 4.98
6.9x9 Velvet Rugs—Regular $9.98 ..... 6.98
9x12 Velvet Rugs—Regular $15.00 ..... 10.98

White Enameled Crib
Like cut. Heavy continuous posts, brass ornaments, closely-spaced filling rods; the sides are very high; made to slide; very substantially made; reg. price $9.00.
5.50

Solid Oak Chiffonier
Like cut. Swell top polished; large top Chiffonier size 16x20; reg. $12, at 8.98

Solid Oak Dresser
drawers, beautifully bevel plate mirror. Dresser size 22x28; reg. $14, at 10.98

Square Post Bed
Like cut; height of bed, 5 feet; posts, 1¼-inch square tubing; heavy filling rods; brass caps and brass ornaments; reg. price $9.98,
7.25

Open Saturday Evenings

COWPERTHWAIT'S "RELIABLE" Carpets and Furniture

EVERYTHING FOR HOUSEKEEPING
"OVER HALF A CENTURY IN BUSINESS."
73 & 75 MARKET ST. NEWARK, N.J.
Newark's Largest STORAGE Warehouse—Phone "3580 Market"

EASY TERMS:
$30 Worth $2 Month
$40 Worth $3 Month
$65 Worth $4 Month
$100 Worth $6 Month
All OTHER Accounts in Proportion

Or 10% OFF for Cash

THE GREATEST WE'VE HELD IN YEARS—DON'T SKIP IT!

Annual THANKSGIVING Sale

QUALITY GRADES WELL WORTH BEING THANKFUL FOR
Money-Savings You'll Only Meet at Our Annual November Sales!

THIS PILLAR LEG **Extension Table**
—a really remarkable value; it's as massive and pretentious as it looks, extends 6 ft.; splendidly built of selected oak, golden finish.
Worth $16, tho' we ask but $11, or
10% OFF For CASH 9.90

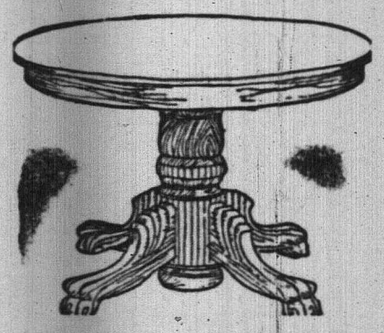

Amazing Extension Table Values
AMONG THEM NOTE:
Regular $8.50 Grade, NOW 4.95
Regular $10.00 Grade, NOW 6.75
Regular $18.50 Grade, NOW 11.00
Regular $22.00 Grade, NOW 16.50
Regular $25.00 Grade, NOW 19.50
(All Prices 10 Per Cent. Off for Cash

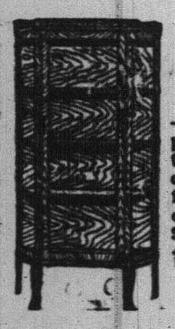

THIS $20.00 **China Closet**
—unusually pleasing in pattern, perfectly constructed and finished, golden oak. Special $13.50, or 10% OFF FOR CASH: 12.15

Other UNUSUAL China Closet Values:
Reg. 36.00 Line, Now.....29.00
Reg. 70.00 Line, Now.....45.00
Reg. 80.00 Line, Now.....55.00
Reg. 88.00 Line, Now.....59.00
All Subject to 10% Off for Cash

Reg. 22.50 BUFFET
Fine construction, superbly polished golden oak; new 1911 pattern.
Special 15.00 or Less 10% for Cash 13.50

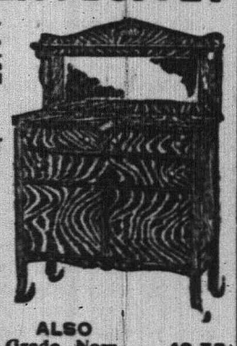

ALSO
Reg. 25.00 Grade, Now.....18.75
Reg. 35.00 Grade, Now.....29.00
Reg. 48.00 Grade, Now.....36.00
Reg. 75.00 Grade, Now.....49.00
Reg. 88.00 Grade, Now.....55.00
All These Prices Less 10% for Cash

This 3.50 LEATHER SLIP SEAT **Dining Chair**
Golden oak frame.
Special $1.95, or 10 Per Cent. Off for Cash: 1.75

ALSO INCLUDED IN CHAIR SALE:
1.50 Cane Seat Chairs....95c
2.75 Box Seat, Cane.....1.95
3.25 Box Seat, Cane.....2.60
LESS 10 PER CENT. FOR CASH

THE $7.00 LINE OF **Decorated Dinner Sets**
—52 pieces—blue, green or brown—special at $5.75; or
10% OFF FOR CASH
(MANY OTHER SETS AT WIDE RANGE OF PRICES.)

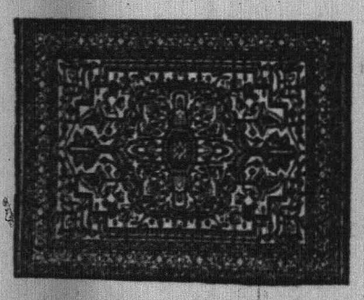

The BEST **Dining-Room RUG Values**
Our "ROYAL AXMINSTERS"

36x72 in. 3.85	6x9 ft. 10.95
8.3x10.6 ft. 18.50	9x12 ft. 19.75

These prices are subject to 10% Off for CASH, making them cheaper still

The "PORTLAND RANGE" Will "Save the Day" For Perfect Cooking—Thousands of Homes Know It!

GET YOUR HEATING STOVE—"OAK" OR CYLINDER HERE
Comparisons Prove Our Prices Lowest ALWAYS!

COWPERTHWAIT & VAN HORN CO. Founded in 1860 by Amos H. Van Horn

Distinctive All-Wool

Overcoats and Suits

With Quality Apparent

"Made in Newark"

Quality is apparent in every M. & B. garment.

It is through providing unquestioned quality that we have gained such a high reputation as MANUFACTURING RETAILERS.

And M. & B. quality is consistent. It dominates every operation from the selection of the fabric to the finishing touches.

And the inside of every garment receives the same tailoring care regardless of the selling price.

In many garments you may find quality in spots; good fabrics here, perhaps, good style there, and so on, but in M. & B. garments you will find quality all prevailing, apparent everywhere, and permanent shapeliness assured.

All that is needed to convince the skeptical of the unusual goodness of M. & B. garments is to compare them with others at the same price.

Of course you're going to have on Overcoat this Fall, and what shall it be? Here are Great Coats, big shaggy fellows, in a choice of patterns; Raglans, in smooth or rough fabrics, with high collars and strapped seams; long box coats; loose belted coats; semi-form fitting coats; coats with convertible collar and the conventional Chesterfield.

And here are Suits, any one of which is fit to associate with the new Fall Overcoat. Absolutely all-wool Suits, in the season's newest patterns and shades, also plain blue and black.

All-Wool Overcoats $12 to $40

All-Wool Suits, $12 to $35

HIGHEST TYPE OF READY TO WEAR.

MARSHALL & BALL

807-813 Broad St., Newark

MULLINS

218 - 220 MARKET ST., NEWARK, N. J.

121-125 Newark Avenue, Jersey City, N. J 78-84 Myrtle Avenue, Brooklyn, N. Y.

THE FOREMOST HOUSEFURNISHING FIRM IN NEW JERSEY.

1.00 A Week The Best Plan

Manufacturers' Sale!

Over 500 pieces have been sent us direct from the manufacturers for our great Fall Sale. Every one a special price. Every piece a bargain. In addition, 10% OFF FOR CASH. All Goods Marked in Plain Figures.

This Exact Three-Piece Parlor Suit

Mahogany finished frames, loose plush cushions; $45 value—

Our Price $39

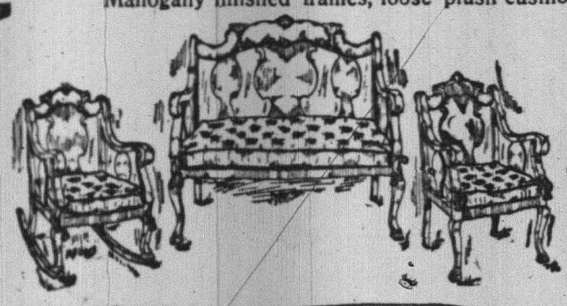

$1 a Week Sewing Machines

Every One Fully Guaranteed

Great price saving. Beautiful oak deep cabinet; fine steel ball bearings and up-to-date sewing head; full set of attachments. A $30 value

$20

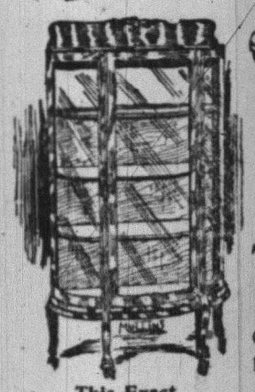

This Exact China Closet

Solid oak polished, bent glass ends—

12.50

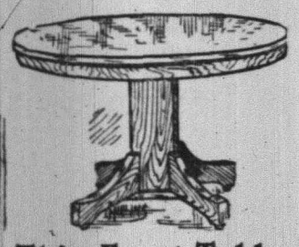

This Exact Table

Early English or Golden Oak finish; value $14.00, sale price

8.75

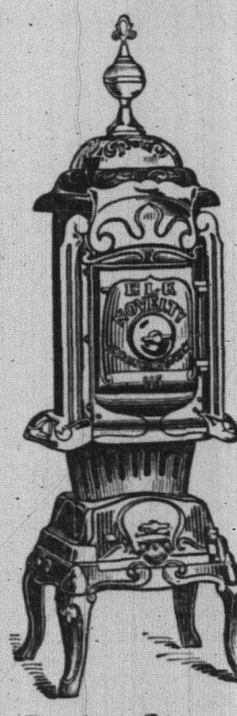

Parlor Stoves

Every style or good quality, lowest prices.

3.49 UP

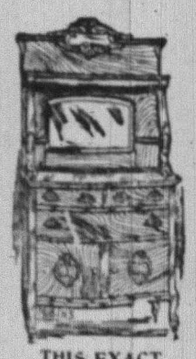

THIS EXACT Sideboard

Polished oak, bevel plate mirror. Regular value $28. Sale price

16.50

This Exact $28 Brass Bed

Massive 1911 model; elegantly polished or satin poulet finish; special at. $17

2.50 IN GOODS FREE! We Give and Redeem the Celebrated Surety Stamps

Pianos

We save you all agents' commissions, cost of handling & selling. Save $50 to $150, each piano

$225

BLANKETS COMFORTABLES LAMPS Good Qualities Underpriced

PROMPT AUTO VAN DELIVERY

HAHNE & CO.

IMPORTERS · NEWARK'S STORE BEAUTIFUL BROAD, NEW AND HALSEY STREETS · RETAILERS

JUST ARRIVED—A THOUSAND

SILK BORDERED COMFORTS

Sold Thruout the United States at $4.50—here at $2.69

Few who lay eyes upon these beautifully Silk Bordered Comfortables will be able to resist to buy one or more; so nice to throw over the foot of the bed and to be used when extra covering may be needed—they are as beautiful as down quilts, with designs of climing roses, rose wreaths, white clover and Louis the Fifteenth designs; they have a nine-inch silk border in pink, lavender, blue, old rose and yellow. They are in large sizes for double beds, filled with fine snowflake laminated cotton; **fine for Xmas or wedding Gifts**; not more than two to any one customer at Saturday's price..... $2.69

300 PAIRS ARMURE PORTIERES

AT $3 THE PAIR—Regularly Priced $4, $4.25, $5, $6 and $6.50.

These beautiful **Armure Portieres** have rich tapestry borders and are in wonderfully effective colors—matching any color scheme you might dream of having in your home. Our regular selling prices, $4 to $6.50, are low—lower in fact than most stores would quote—yet we invite you to pick these portieres Saturday at only $3.00

DINNER WARE SETS

NOW UNTIL THANKSGIVING.

We carry by far the largest assortment of open-stock Dinner Ware and closed sets to be seen in any New Jersey store. We count over 150 distinct decorations in this wonderful stock.

To induce our patrons to visit this department and make their Thanksgiving purchases early we will offer special inducements on our **entire stock of Dinner Ware** from now until Thanksgiving.

We advise early purchases and selections, as we may run short before the sale is over.

Open Stock Dinner Sets; regularly $20.48; special $16.39.
Open Stock Dinner Sets; regularly $27.39; special $24.65.
Open Stock Dinner Sets; regularly $34.84; special $27.87.
Open Stock Dinner Sets; regularly $26.07; special $23.47.
Open Stock Dinner Sets; regularly $18.15; special $14.50.
Open Stock Dinner Sets; regularly $17.80; special $14.00.
Open Stock Dinner Sets; regularly $88.43; special $72.75.
Open Stock Dinner Sets; regularly $42.35; special $33.85.
Open Stock Dinner Sets; regularly $24.76; special $22.33.

We also have about 25 close-out pattenrs of Haviland China to sell at **half price.**

BEAUTIFUL LACE BED SETS

OFFERED AT HALF PRICE TOMORROW ONLY.

Good housekeepers appreciate the beauty of the Lace Bed Set, tho many doubtless feel that lace covering is something of a luxury; therefore they go without them. But when beautiful Lace Bed Sets, such as these, are offered at half price, the element of cost doesn't enter into the consideration so much, and many will be tempted to secure them because of this opportunity. **Marie Antoinette and Renaissance** in white and Arab, in sizes 3x6 and 4x6, in a variety of patterns, are here to choose from—

At Just Half Regular Prices, as follows:

Regularly $5.75, $6.00, $7.75, $8.50, $9.00 $10.00 $12.00, $14.00 $,17.00, $24.00.
Special **$2.85, $3.00, $3.50, $3.85, $4.25 $4.50, $5.00, $6.00, $7.00, $8.50, $12.00.**

TREAT FOR BOOK LOVERS.

SALE OF DE LUXE SETS

AT A FRACTION OF PUBLISHERS' PRICES.

Any one can have a library filled withsumptuously bound books if they really desire them. We make it possible thru our large purchases from the greatest book publishers; securing advantages impossible to the ordinary book seller. Our Book Store has become noted for selling books by standard authors for so very much less than the prices asked for them heretofore.

Books from such publishers as these have formed the basis of our great sales.

Houghton, Mifflin Co.—C. T. Brainard Pub. Co.—Chesterfield Society—University Society—Colonial Press—Gebbie & Co.—Bigelow Smith & Co.—Davos Press—D. Appleton Co.—John D. Morris—Nottingham Society—Lamb Pub. Co.—National Library Co.—Dana Estes Co.—G. P. Putnam's Sons—Jefferson Press—St. Dunstan Society—Harper & Bros.—Caxton Society.

The De Luxe Sets of Books we offer in this sale are of the highest grade—the bindings and paper being of the best quality; printings in most instances being from new plates; the illustrating notably fine.

Our assortments of sets has not been broken, but quantities are now at a law ebb, so we urge you to hasten for the remaining sets while they can be had so cheaply.

Remember that Christmas is approaching and that it will pay you to anticipate your needs for holiday gifts.

The following is a partial list of the sets we have to offer you:

	Sub Price	Sale Price		Sub Price	Sale Price
Arabian Nights, 4 vols. buck	$14.00	$4.50	Lincoln, 8 vols. ½ mor	$12.00	$9.35
Arabian Nights, 18 vols, cloth	$72.00	$24.00	Lincoln, 12 vols. cloth	$50.00	$12.50
Balzac, 18 vols. ¾ lea.	$45.00	$12.50	Longfellow, 5 vols. ¾ lea	$20.00	$6.75
Balzac, 18 vols. buck	$49.00	$14.50	Lossing's U. S. History, 4 vols. cloth	$20.00	$4.00
Burns, 6 vols. ¾ lea.	$35.00	$6.60	Merrime, 9 vols. cloth	$28.00	$7.95
Carlyle's French Revolution, 2 vols. ¾ leather	$10.00	$2.95	Macaulay, 20 vols. ¾ lea	$55.00	$14.50
Carlyle, 10 vols. ¾ lea	$42.25	$10.95	Molliere, 6 vols. ¾ mor	$25.00	$4.00
Cooper, 10 vols. cloth	$35.00	$11.95	Oriental Tales, 15 vols. cloth	$50.00	$14.00
Dante, 4 vols. buck	$9.00	$2.95	Pep's, 4 vols. ¾ lea	$25.08	$4.75
De Maupassant, 8 vols, cloth	$9.00	$2.25	Pepy's, 4 vols. ¾ lea	$28.00	$6.50
De Maupassant, 5 vols. buck	$15.00	$4.50	Poe, 5 vols. cloth	$15.00	$4.50
De Maupassant, 5 vols. ⅜ lea	$20.00	$6.50	Poe, 5 vols. ¾ lea	$20.00	$6.50
De Musset, 5 vols. buck	$18.00	$6.00	Plato, 4 vols. buck	$12.00	$3.90
Defoe, 8 vols. buck	$22.50	$7.25	Plato, 4 vols. ¾ lea	$20.00	$6.50
Dickens, 15 vols. cloth	$28.50	$7.50	Plutarch, 5 vols. ¾ lea	$22.50	$4.70
Dickens, 15 vols. ¾ lea	$36.25	$9.95	Roosevelt, 24 vols. ¾ lea	$42.00	$10.00
Don Quixote, 4 vols. ¾ lea	$20.00	$6.50	Reade, 12 vols. ¾ lea	$44.75	$11.95
Don Quixote, 4 vols. cloth	$29.00	$7.95	Ruskin, 13 vols. ¾ lea	$46.00	$14.25
Dumas, 15 vols. cloth	$34.50	$9.45	Schiller, 5 vols. ¾ lea	$18.00	$6.00
Dumas, 15 vols. ¾ lea	$55.00	$14.95	Shakespeare, 20 vols. ¾ lea	$60.00	$19.00
Eliot, 8 vols. ¾ lea	$18.00	$5.50	Shakespeare, 10 vols. buck	$27.50	$8.75
Eliot, 10 vols. buck	$30.00	$9.75	Smollett, 6 vols. ¾ lea	$30.00	$5.60
Emerson, 6 vols. ¾ lea	$22.50	$6.00	Scott, 12 vols. ¾ lea	$36.00	$10.50
Fielding, 6 vols. cloth	$22.50	$4.20	Scott,, 12 vols. cloth	$38.75	$11.75
Flaubert, 10 vols. cloth	$20.00	$6.95	Scott, 24 vols. ¾ lea	$62.00	$15.00
French Classics, 10 vols. cloth	$36.00	$12.00	Science Library, 16 vols. cloth	$25.50	$6.95
Gautier, 12 vols. ¾ lea	$49.00	$15.00	Science Library, 16 vols. ¾ lea	$32.75	$8.50
Gibbon, 6 vols. ¾ lea	$33.00	$6.40	Stevenson, 10 vols. cloth	$15.00	$3.95
Guizot, 8 vols. ¾ lea	$28.00	$9.25	Stevenson, 10 vols. buck	$22.50	$7.50
Goethe, 7 vols. ¾ lea	$25.00	$8.50	Sue, 10 vols. ¾ lea	$33.25	$8.75
Hawthorne, 9 vols. ¾ lea	$30.00	$8.50	Thackeray, 10 vols. ¾ lea	$40.00	$12.75
Brete Harte, 10 vols. ¾ lea	$30.00	$8.50	Travel Library, 6 vols. ¾ lea	$33.00	$6.20
Hugo, 10 vols. ¾ lea	$26.00	$7.50	Voltaire, 43 vols. ¾ lea	$165.00	$52.50
Irish Literature, 5 vols, buck	$18.00	$6.00	World's Best Poetry, 5 vols. ¾ lea	$18.00	$6.00
Irving, 10 vols. ¾ lea	$38.00	$10.00	World's Best Poetry, 5 vols. ½ lea	$16.00	$5.00
Jefferson, 12 vols. cloth	$64.00	$25.00	Wilde, 10 vols. buck	$25.00	$7.50
Kippling, 10 vols. cloth	$30.00	$5.50	Wilde, 10 vols. ¾ lea	$35.00	$11.25
Kipling, 10 vols. ¾ lea	$32.00	$8.75	World's Great Literature, 10 vols. ¾ leather	$35.00	$11.25
Lamb, 8 vols. ¾ lea	$32.00	$6.50			

LOST BOY WANDERS LONG AMONG HILLS.

Exhausted from his wandering and exposure, his clothing soaked and torn, after four days and three nights spent in the hills between Caldwell and his home city, and unable through affliction to make his wants known, Conrad Zuellig, fifteen years old, of 9 Straight street, Paterson, was found by Policeman Martin, of Montclair, Wednesday night. He was given food and shelter in the police station and word was sent to his parents.

The boy is a mute and unable to write. When pressed for information as to his home or relatives, he could only reply by unintelligible nods. Finally Chief Gallagher searched the youth's coat and found in the lining the almost effaced label of a Paterson store. It was through this clue that the Paterson police were questioned, and reported that the lad had been missing and a general alarm had been sent out for him.

Food seemed to be the chief desire of the wanderer when brought to the station. His appearance was that of one who had fared poorly, and when a meal was placed before him he consumed it rapidly and looked around for more. His appetite was full gratified.

As far as the police could learn, the boy had walked through Singac to Caldwell and spent the greater part of the time sleeping in hay stacks or tramping around in the vicinity of that place, perhaps getting a mouthful of provisions at odd intervals at farmhouses he passed.

This is not the first time that Zuellig has wandered, it is said. On one occasion he was found in a Hackensack hospital and on another he was located in Passaic. The latest is his longest trip, however.

DAVIS ESTATE IS SUED.

County Seeking to Recover Money Loaned Leader.

Jersey City, Nov. 3.—On behalf of the Hudson County Board of Freeholders, County Counsel John Griffen has instituted suit against the estate of the late Robert Davis for loans aggregating $500,000 made to the late Democratic leader by County Collector Stephen M. Egan.

The suits are based on information supplied by James Cameron, the expert, who is probing county affairs.

Grocery Bulletin FOR FRIDAY & SATURDAY

HAMS AND BACON.

We have made arrangements to handle the famous Regal Brand of Hams and Bacon. The quality is absolutely the finest.

Hams (10-lb average), per lb	18c
Bacon (whole or half strip), per lb	20c
Boneless Shoulders, per lb	15c

FANCY NORWAY MACKEREL

We have just received a lot of very fine white and fat Norway Mackerel. A pleasant surprise for you folks that know good Mackerel.

Large size (1¼ to 1½ lbs), per lb	22c
Medium size (¾-lb), per lb	15c
Small size, 6 for	25c
Best Elgin Butter, per lb	38c
Extra Fancy Lard, per lb	15c
Jersey Eggs, per dozen	28c
Jersey Potatoes, basket	60c
Jersey Potatoes, per sack (about 6½ bas.)	3.50
Karo Corn Syrup, 3 cans	25c
Ceresota Flour, per bag	85c
Gold Medal and Hecker's Flour, per bag	89c
Kirkman's and Fels Soap, 10 bars	45c
Duryea Corn Starch, 3 packages	25c
Old Dutch Cleanser, 3 cans	25c
Peerless Evaporated Milk, 3 cans	25c
Peerless Evaporated Milk (small), 6 cans	25c
Fancy Head Rice, 3 lbs	25c
Fancy Sweet Potatoes, pony oasket	30c
Best Rolled Oats, 6 lbs	25c
Peanut Butter, per lb	15c
Shredded Cocoanut, per lb	15c
Laundry Starch, 6 lbs	25c
Blue Tip Matches, per package	45c

We Give S.H. Stamps

Fred. H. Firstbrook

116 W. Front St.

Phone 1754

"The Bank that pays 4%

In its Special Department

THE PLAINFIELD TRUST COMPANY

is carrying the accounts of Children
Parents in trust for their children
Wage Earners
Business Men and Women
Large Investors
Fraternal Organizations
And Many Others

On all accounts in this Department 4% interest is Paid. A deposit made BEFORE NOVEMBER 4th will draw interest from the first.

MERCHANT TAILORING
WEINBERGER'S
CLOTHING HATS FURNISHINGS
202-4 WEST FRONT ST.
PLAINFIELD, N.J.

Overcoats and Suits

For Men and Young Men

IN GREAT VARIETY AT PRICES THAT RANGE

$20 to $6.50

ALL THE LEADING COLORS AND CUT IN THE LATEST STYLE—WORKMANSHIP GUARANTEED.

Special Sale this week of Men's All-Wool Pants at **$1.35**

They're really worth $2.00. Better ones from **$1.50 to $5.00**

Sizes to fit any man or boy. Look them over.

In this space we could put a picture of a good looking man with a pipe in his mouth, holding in leash a very bow legged bull dog — but what's the use? It's the clothes' quality which counts, not the pictures.

Special Sale this week of Boys' All-Wool Suits at **$1.95**

Also Better ones from **$2.50 to $7.00**

Some with 2 prs. of knickers. Sizes 6 to 17 years. Norfolk and double-breasted.

NOW IS THE TIME FOR WINTER UNDERWEAR, GLOVES, SHIRTS AND HOSE; WE HAVE THEM IN THE VERY LATEST STYLES.

Open Evenings Until 8 o'Clock

MERCHANT TAILORING
WEINBERGER'S
CLOTHING HATS FURNISHINGS
202-4 WEST FRONT ST.
PLAINFIELD, N.J.

Saturday Until 11:30

WHEN YOU COME TO THINK ABOUT

FURS

OF WHOM SHOULD YOU THINK IF NOT OF

Charles Kurtzman's Fur Store

178 East Front Street

The man who has continued three years in one place. The man who has leased the store for years to come. This store has hundreds of satisfied customers to its credit, well pleased with our goods and treatment as can be proven by reference to any person to whom we have sold furs or for whom we have done work. **BE NOT DECEIVED** but remember that **CHARLES KURTZMAN** is the only furrier who gives a guarantee with each garment that goes out from his place.

Our stock is the largest, our quality the highest, fashion the latest and prices the lowest. Remodelling and repairing are specialties.

REMEMBER THE PLACE

Charles Kurtzman

The Same Man in the Same Place.
178 EAST FRONT STREET.
DR. PITTIS OFFICE BUILDING.

Open Evenings to Accommodate You. Tel. 1913-W.

Advertise in The Daily Press

UNION MEN OPPOSED ISSUING OF BONDS.

Elizabeth, Nov. 3.—Unanimous opposition to the $500,000 bond issue which will be voted on next Tuesday and unanimous support of a referendum on the proposed appropriation of $2,500 for a monument to the old volunteer firemen were recorded at a meeting of the Union County Central Labor Union last night. The members objected to the increase in taxes which will result from the bond issue, but they feel that the old firemen should be given credit for their work for the city.

It was decided that the union would bend every effort for the establishment of a baker's union in this city. They will also start a boycott against two Newark non-union bakeries which do business here.

Committees were appointed to interview the legislative candidates on both tickets to ascertain their views in the matter of securing State inspection of iron foundries throughout the State.

—Your Sunday dinner will be that much more enjoyable if you have some of the choice fruit which Neuman Bros. will offer to the trade tomorrow. The display will be a large one.

AMUSEMENTS.

PROCTOR'S

BIJOU DREAM.
COZY AND COMFORTABLE.
THE BEST REFINED VAUDEVILLE
Entire Change Monday and Thursday
TODAY'S PROGRAM
Tom Gray & Fan Bourk, in "Tough Luck;" Samson Trio, strong men; Misses Noble & VonMueller, singers; Sidney Allen & Co., comedy sketch, "His Pajamas;" White Bros. & Cooke, singing and piano.
MATINEES DAILY.
Prices—Mat. 10c; Evening 15c and 25c.

City Market

123 North Ave. 120 E. Second St.
Near Park Avenue.

SATURDAY

MEAT DEPT. STAND NO. 10.
H. J. Stahlke, Mgr. 'Phone 1929-W
Samuel Dodge, Assistant.
All Meat the Best Obtainable.

Legs Spring Lamb, lb	14c
Loin Lamb Chops, lb	18c
Rib Lamb Chops, lb	16c
Shoulder Lamb Chops, lb	14c
Forequarters Lamb, lb	10c
Stewing Lamb, lb	6c
Prime Rib Roast lb	14-16c
Jersey Chickens, lb	20c
Ham, Fresh lb	16c
Pork Roast, lb	17c
Pork Chops, lb	18c
Plate Beef, lb	7c
Chuck Roast, lb	12½c
Porterhouse Roast, lb	18c

DELICATESSEN DEPT.
'Phone 1929-W.

Extra Fine Quality Shrimp, can	15c
Mustard Creamed Horse-Radish	10c

Have you tried our domestic Swiss Cheese?

GROCERY DEPT.
'Phone 1781.

Flour! Flour! Flour! Just received another shipment of Washburn-Crosby Flour. You have tried it, you know its merits. 24½ lb bag 75c
Smaller bags in proportion.

FRUIT AND VEGETABLE DEPT.
'Phone 1781.

How the dust does blow! Do you like it? Our customers appreciate the opportunity to buy fruit and vegetables in the market away from the dirt and germs of the street.

4 quarts Spinach,	10c
Selected Bananas, doz.	15c
Choice Oranges, doz.	38c

Musical Concert Saturday Evening. Everybody Welcome.

AMUSEMENTS AMUSEMENTS.

PLAINFIELD THEATRE

SATURDAY, NOVEMBER 4—
MATINEE AT 2:15. EVENING AT 8:15

"Billy the Kid"

A STORY OF THE WESTERN PLAINS.
PRICES—Matinee 25c, 35c, 50c; Night 25c, 35c, 50c.

MONDAY, NOVEMBER 6

ONE PERFORMANCE ONLY

MAY ROBSON

IN HER NEW COMEDY

"The Three Lights"

Direct From the Bijou Theatre, New York City.
Seats now on sale.

TUESDAY, NOV. 7
ELECTION DAY

One Performance at 8:15
Liebler & Co.'s Production of

"Alias Jimmy Valentine"

BY PAUL ARMSTRONG
with EDMUND ELTON in the Title Role
One year at Wallack's Theatre, New York City
Prices - - 25c, 50c, 75c, $1, $1.50
SEATS NOW SELLING.

PERSONAL SERVICE AN ESSENTIAL

Every successful business man must have the service of a good bank back of him and this service must not be of a perfunctory sort.

This bank offers PERSONAL service which means that the officers stand ready to aid depositors in every possible way.

If your bank does not render you this personal service, we will be glad of an opportunity to serve you.

THE STATE TRUST COMPANY
CAPITAL - - - $100,000.00

ROTH & CO.

SATURDAY

Pork Veal Lamb Poultry

Pork! Pork! Pork!

Fresh Small California Hams	12½c
Fresh Shoulders of Pork for stuffing	12½c
Pork Chops	15½c
Fresh Link Sausage, lb	15c
Taylor Ham, by roll, lb	22c
Salt Pig's Head, lb	5c
Fancy Salt Pork, very lean, lb	14c
A Limited Number of Pork Loin to Roast, lb	12½c
Choice Reg. Fresh Hams, weigh 8 to 10 lbs	15½c
Small Jersey Loin of Pork well trimmed, all selected, lb	16½c
Corned Reg. Fresh Hams, lb	14½c

Lamb! Lamb! Lamb!

Hiniquarters of Genuine Spring Lamb, lb	14c
Lamb Chops, lb	14c
Leg Lamb, lb	15c
Forequarters of Lamb, lb	8½c
Breast of Lamb, lb	6c

Veal! Veal! Veal!

Leg of Veal, lb	14c
Loin of Veal	16c
Veal Chops, lb	16c
Rump of Veal, lb	14c
Veal Cutlets, lb	22c
Fillet of Veal, lb	20c

Poultry! Poultry! Poultry!

Jersey Fowls, lb	15½c
Fricasee and Soup Chickens, lb	15½c
Broilers, lb	18c
Small Roasting Chicken, 3-lb weight, lb	20c
Regular Smoked Ham, lb	16c
Celebrated Swift & Co.'s Premium Ham, lb	16c
U. S. Boneless Bacon, by strip, from Philadelphia, lb	15½c
Philadelphia Scrappel, lb	10c
Armour & Co.'s Boiled Ham, by whole or half, lb	24c
3½-lb Tub of Simon Pure Lard, pail	40c

SCALDED TO DEATH AS SHE PLAYED ON FLOOR.

Sussex, Nov. 3.—Playing about the kitchen floor in the absence of her mother, Ethel Vail, three years old, child of William Vail, of Unionville, N. Y., about eight miles from here, fell into a kettle of boiling water yesterday and was scalded to death.

The mother, who was in an adjoining room, heard the screams of the little one and rescued her, but the child died soon afterward.

MAD DOG ATTACKS DOCTOR.

Buries Its Teeth in Sleeve and Is Shot.

Elizabeth, Nov. 3.—By shooting a rabid dog which had fastened its teeth in his clothing, Dr. F. A. Zucker, city veterinarian, Wednesday, saved himself from being bitten. Dr. Zucker had the animal under observation.

Dr. Zucker entered his house and walked toward the animal. He stooped to reach its head, but the dog evaded his hand, and, springing suddenly, fastened its teeth in the sleeve of the doctor's coat. Fearing that any moment the teeth would break through the cloth, the doctor drew a revolver, and while the animal still was suspended by its hold on the coat, sent a bullet through its brain.

THE WEATHER.

Fair tonight and Saturday; not much change in temperature.
Maximum, 50; minimum 26.

Admits Sunday Liquor Selling.

Rahway, Nov. 3.—Joseph J. Donnell, a saloon-keeper in St. George avenue, was arraigned last night before Judge John W. Buckley charged with violating the excise law last Sunday. Donnell pleaded guilty and was fined $25.

Job printing. Satisfaction assured.

CLIMB ONE AND SAVE FIVE DOLLARS

Hello Bill!

Saw those nobby Suits? Of course you did not unless you climbed one—Better join the crowd and climb one to save $5.00.

Low rent, better light and more floor space, that's the secret—why we offer for ladies the latest in Coats, Suits and Furs.

For Men's Overcoats, Suits and Trousers at lower prices than elsewhere.

Have Your Purchase Charged

Perhaps you want a new Coat, Suit or Dress, but can't spare all the money, 'cause Christmas is coming. Don't worry, climb the famous one flight of stairs, select what you want and pay us while wearing them.

$1 Weekly—All That's New is Here.

THE NEW CREDIT STORE
PLAINFIELD CREDIT OUTFITTING CO.
Cor. Front & Somerset Sts., Plainfield, N.J.
over VANCAMPS FURNITURE STORE

BURNING DAYLIGHT

By JACK LONDON

Author of "The Call of the Wild," "White Fang," "Martin Eden," etc.

Illustrations by Dearborn Melvill

(Copyright, 1910, by the New York Herald Co.)
(Copyright, 1910, by the MacMillan Company.)

And in the end, when early summer was on, everything began to mend. Came a day when Daylight did the unprecedented. He left the office an hour earlier than usual, and for the reason that for the first time since the panic there was not an item of work waiting to be done. He dropped into Hegan's private office, before leaving, for a chat, and as he stood up to go, he said:—

"Hegan, we're all hunkadory. We're pulling out of the financial pawnshop in fine shape, and we'll get out without leaving one unredeemed pledge behind. The worst is over, and the end is in sight. Just tight rein for a couple more weeks, just a bit of a pinch or a flurry or so now and then, and we can let go and spit on our hands."

For once he varied his programme. Instead of going directly to his hotel, he started on a round of the bars and cafes, drinking a cocktail here and a cocktail there, and two or three when he encountered men he knew. It was after an hour or so of this that he dropped into the bar of the Parthenon for one last drink before going to dinner. By this time all his being was pleasantly warmed by the alcohol, and he was in the most genial and best of spirits. At the corner of the bar several young men were up to the old trick of resting their elbows and attempting to force each other's hands down. One broad-shouldered young giant never removed his elbow, but put down every hand that came against him. Daylight was interested.

"It's Slosson," the barkeeper told him, in answer to his query. "He's the heavy-hammer thrower at the U.

"We're Pulling Out of the Financial Pawnshop in Fine Shape."

C. Broke all records this year, and the world's record on top of it. He's a husky all right all right."

Daylight nodded and went over to him, placing his own arm in opposition.

"I'd like to go you a flutter, son, on that proposition," he said.

The young man laughed and locked hands with him; and to Daylight's astonishment it was his own hand that was forced down on the bar.

"Hold on," he muttered. "Just one more flutter. I reckon I wasn't just ready that time."

Again the hands locked. It happened quickly. The offensive attack of Daylight's muscles slipped instantly into defence, and, resisting vainly, his hand was forced over and down. Daylight was dazed. It had been no trick. The skill was equal, or, if anything, the superior skill had been his. Strength, sheer strength, had done it. He called for the drinks, and, still dazed and pondering, held up his own arm and looked at it as at some new strange thing. He did not know this arm. It certainly was not the arm he had carried around with him all the years. The old arm? Why, it would have been play to turn down that young husky's. But this arm—he continued to look at it with such dubious perplexity as to bring a roar of laughter from the young men.

This laughter aroused him. He joined in it at first, and then his face slowly grew grave. He leaned toward the hammer-thrower.

"Son," he said, "let me whisper a secret. Get out of here and quit drinking before you begin."

The young fellow flushed angrily, but Daylight held steadily on.

"You listen to your dad, and let him say a few. I'm a young man myself, only I ain't. Let me tell you, several years ago for me to turn your hand down would have been like committing assault and battery on a kindergarten."

Slosson looked his incredulity, while the others grinned and clustered around Daylight encouragingly.

"Son, I ain't given to preaching. This is the first time I ever come to the penitent form, and you put me there yourself—hard. I've seen a few in my time, and I ain't fastidious so as you can notice it. But let me tell you right now that I'm worth the devil alone knows how many millions, and that I'd sure give it all, right here on the bar, to turn down your hand. Which means I'd give the whole shooting match just to be back where I was before I quit sleeping under the stars and come into the hen-coops of cities to drink cocktails and lift up my feet and ride. Son, that's what's the matter with me, and that's the way I feel about it. The game ain't worth the candle. You just take care of yourself, and roll my advice over once in a while. Good night."

He turned and lurched out of the place, the moral effect of his utterance largely spoiled by the fact that he was so patently full while he uttered it.

Still in a daze, Daylight made to his hotel, accomplished his dinner, and prepared for bed.

"The damned young whippersnapper!" he muttered. "Put my hand down easy as you please. My hand!"

He held up the offending member and regarded it with stupid wonder. The hand that had never been beaten! The hand that had made the Circle City giants wince! And a kid from college, with a laugh on his face, had put it down—twice! Dede was right. He was not the same man. The situation would bear more serious looking into than he had ever given it. But this was not the time. In the morning, after a good sleep, he would give it consideration.

CHAPTER XIX.

Daylight awoke with the familiar parched mouth and lips and throat, took a long drink of water from the pitcher beside his bed, and gathered up the train of thought where he had left it the night before. He reviewed the easement of the financial strain. Things were mending at last. While the going was still rough, the greatest dangers were already past.

His mind moved on to the incident at the corner of the bar of the Parthenon, when the young athlete had turned his hand down. He was no longer stunned by the event, but he was shocked and grieved, as only a strong man can be, at this passing of his strength. He had always looked upon this strength of his as permanent, and here, for years, it had been steadily oozing from him. As he had diagnosed it, he had come in from under the stars to roost in the coops of cities. He had almost forgotten how to walk. He had lifted up his feet and been ridden around in automobiles, cabs and carriages, and electric cars. He had not exercised, and he had dry-rotted his muscles with alcohol. And was it worth it? What did all his money mean after all? Dede was right. It could buy him no more than one bed at a time, and at the same time it had made him the abjectest of slaves. It tied him fast. Which was better? he asked himself. All this was Dede's own thought. It was what she had meant when she prayed he would go broke. He held up his offending right arm. It wasn't the same old arm. Of course she could not love that arm and that body as she had loved the strong, clean arm and body of years before. He didn't like that arm and body himself. A young whippersnapper had been able to take liberties with it. It had gone back on him. He sat up suddenly. No, he had gone back on it! He had gone back on himself. He had gone back on Dede. She was right, a thousand times right, and she had sense enough to know it, sense enough to refuse to marry a money-slave with a whisky-rotted carcass.

He got out of bed and looked at himself in the long mirror on the wardrobe door. He wasn't pretty. The old-time lean cheeks were gone. These were heavy, seeming to hang down by their own weight. He looked for the lines of cruelty Dede had spoken of, and he found them, and he found the harshness in the eyes as well, the eyes that were muddy now after all the cocktails of the night before, and of the months and years before. He looked at the clearly defined pouches that showed under his eyes, and they shocked him. He rolled up the sleeve of his pajamas. No wonder the hammer-thrower had put his hand down. Those weren't muscles. A rising tide of fat had submerged them. He stripped off the pajama coat. Again he was shocked, this time by the bulk of his body. It wasn't pretty. The lean stomach had become a paunch. The rigid muscles of chest and shoulders and abdomen had broken down into rolls of flesh. And this was age. Then there drifted across the field of vision of his mind's eye the old man he had encountered at Glen Ellen, coming up the hillside through the fires of sunset, white-headed and white-bearded, eighty-four, in his hand the pail of foaming milk and in his face all the warm glow and content of the passing summer day. That had been age. "Yes siree, eighty-four, and spryer than most," he could hear the old man say

(To Be Continued.)

The Old Market Wagon

figured in an interesting incident recently, when the discovery of the "Missing Will" in the wagon cover was made just in time to halt an administrator's sale and prevent the eviction of two aged legatees.

Very dramatic—but expensive for the estate and most inconvenient for all concerned. It would have been better to have left the Will in a Safe Deposit Box in the first place.

Fidelity Trust Co.,

Newark, N. J.,

rents boxes from $5 per year up.

The place for valuable documents, securities, mortgages, deeds and the like is a SAFE DEPOSIT BOX.

LOOKING FOR LAND?
DONT DRIFT.
HEAD FOR D. Foster Updike CO
"MY TIME IS YOURS"

$18 Instead of $25 for the REGINA VACUUM CLEANER

The Regina is the hand power cleaner that gives a constant vacuum while operating. So—

You can readily see that this is a genuine bargain in a thoroughly reliable vacuum cleaner.

Better buy your's today as we have very few left.

A HOUSECLEANING REMINDER

Just try renting a Pneuvac hand or electric vacuum cleaner for your fall cleaning.

It will save you a whole lot of extra work and worry. And—

Our rental charges are very reasonable.

A. M. GRIFFEN CO.

119-123 EAST FRONT ST., PLAINFIELD, N. J.

Two 'Phones 6—214

Cold Weather Necessities

We are now showing a large assortment of

STOVES AND RANGES

All made in first-class factories and guaranteed as "A 1" Bakers and Working Stoves.

Also, we have a fine line of Oil Heaters, Oak and Cylinder Stoves, Barn and Small Pot Stoves, Coal Hods, Pipe, Ash Cans, etc., etc.

Gayle Hardware Company

GENERAL HARDWARE AND HOUSEFURNISHINGS

Front St. and Park Ave. 'Phone 398

Hosiery, Outing Flannels
Ginghams and Underwear
Putnam & De Graw's

ADVERTISE IN THE DAILY PRESS

New Jersey Central

TRAINS LEAVE PLAINFIELD.

For New York—2.10, 5.41, 6.41, 6.36, 6.00, 6.27, 6.55, 7.25, 7.27, 7.45, 7.46, 7.55, 7.59, 8.12, 8.30, 8.36, 8.43, 9.29, 9.59, 10.11, 11.00 11.52 a. m., 12.00, 12.36, 1.11, 1.25, 2.32, 3.11, 3.48, 4.12, 4.40, 5.45, 6.29, 6.40, 7.10, 7.33, 8.27, 9.27, 9.30, 10.15, 10.36 11.29 p. m. Sunday—2.10, 3.41, 5.41, 7.33 7.58, 8.52, 9.40, 9.42, 10.37, 11.52 a. m., 12.40, 1.11, 1.20, 2.01, 2.41, 3.11, 3.24, 4.29, 5.41, 6.35, 6.48, 8.13, 8.27, 8.35, 9.42, 10.35, 10.36 p. m.

For Newark—5.36, 6.27, (7.05 through train to Newark), 7.46, 8.36, 9.29, 10.11, 11.00 a. m., 12.00, 12.36, 1.25, 2.32, 3.11, 4.12, 4.40, 5.45, 6.29, 7.32, 8.27, 9.30, 10.36 p. m. Sunday—7.32, 8.52, 9.34, 10.37 a. m., 12.40, 1.20, 2.41, 3.24, 4.29, 5.41, 6.48, 8.13, 8.35, 9.42, 10.36 p. m.

For Easton Bethlehem, Allentown and Mauch Chunk—5.18, *8.17, 9.42, 11.19 a. m., 2.00, 5.21, xx5.42, (6.36 p. m. Easton only). Sunday—5.45, 10.26 a. m., 1.58, xx5.42, 7.96 p. m.

For Wilkes-Barre and Scranton—5.18, 9:42 a. m., 5.43 p. m. Sunday—5.45, 10.26 a. m., 5.43 p. m.

For Long Branch and Asbury Park, etc.—3.41, 8.12, 11.00 a. m., (12.36 Saturdays only), 4.40, 6.29, 8.27, 11.28 p. m. Sunday—3.41, 4.12, 8.52 a. m., 2.01, 3.24, 8.13 p. m.

For Lakewood and Atlantic City—3.41, 8.11, *6.29 p. m., Lakewood only. Sunday—(7.58 Lakewood only), 9.42 a. m., 2.01 p. m.

For Philadelphia—7.03, 7.32, 8.45, 9.03, 10.43, 11.43 a. m., 12.42, 2.17, 2.45, 5.13, 6.44, 7.42, 8.47, 9.46, 10.43 p. m., 1.20 a. m. Sunday—8.45, 9.56, 10.43, 11.42 a. m., 12.42, 1.44, 2.45, 3.42, 4.38, 4.55, 6.38, 6.44, 7.42, 8.47, 9.46, 10.54, 11.54 p. m., 1.20 a. m.

For Baltimore and Washington. Daily—8.45, 10.43 a. m., 12.42, 2.45, 6.44, 7.42 p. m.

*Saturdays only.
xxExcept Easton and Bethlehem.
*Except Mauch Chunk.

W. G. BESLER, Vice-Pres. & Gen. Mgr. W. C. HOPE, G. P. A.

9 30 11

Arrival and Departure of Mails.

Plainfield Postoffice.

NEW YORK MAILS. Arrive—6.30, 8.00, 8.40, 11.45 a. m., 1.30, 3.30, 5.00, 5.30, 8.30 p. m., 12 midnight. Close—6.00, 8.00, 9.00, 10.30 a. m., 12.10, 2.00, 3.50, 6.00, 7.10, 7.45, 9.00 p. m.

SOMERVILLE AND EASTON. Arrive—8.40, 10.00 a. m., 12.30, 3.15, and 7.00 p. m. Close—7.00, 8.00 a. m., 12.35, 1.30, 4.30, 5.00 p. m.

PHILADELPHIA—Direct. Arrive—6.30, 8.00, 8.46, 11.45 a. m., 12.30, 2.30, 7.00 p. m. Close—6.30, 11.30 a. m., 12.35, 2.00, 3.50, 6.50, 9.00 p. m.

THROUGH FAST MAIL FOR EAST. Close—12.10, 3.50, 7.10 p. m.

DIRECT THROUGH FAST MAIL FOR WEST. Close—6.30, 11.30 a. m., 1.30, 5.00 and 9.00 p. m.

DIRECT SOUTHERN MAILS. Close—6.30 a. m., 12.35, 3.50, 6.50 and 9 p. m.

PENNSYLVANIA, West of Easton. Close—6.30 a. m., 1.30, 7.45 p. m.

ELIZABETH—Direct. Arrive—8.00, 8.40, a. m., 1.30, 2.30, 5.30 p. m. Close—6.00 9.00, 10.30 a. m., 12.10, 2.00, 6.00, 9.00 p. m.

NEWARK—Direct. Arrive—3.30, 8.40 a. m., 7.30, 3.30, 5.30 p. m. Close—6.30, 8.00, 9.00, 10.30 a. m., 12.10, 2.00, 3.50, 5.30, 6.00, 9.00 p. m.

WATCHUNG. Arrive—1.00, 6.45 p. m. Close—9.00 a. m., 5.30 p. m.

WARRENVILLE. Arrive—1.00 p. m. Close—9.00 a. m.

SUNDAY MAILS. Office open from 8.30 to 10.30 a. m.

Mail closes a. 6.15 p. m.

R. H. BIRD, P. M.

PIXIE PLANTS

A 20th Century Marvel

GROWN IN 48 HOURS

For a child nothing is more interesting

William H. Olmsted
"THE HUSTLER"
331 Watchung Ave.

Stationer Newsdealer

Best delivery service and newspapers in the city

DR. MANDEVILLE
Specialist
673 Broad St.
Over Childs'
NEWARK

ALL MALE AND FEMALE DISEASE

I cure all forms of nervous debility, vital weakness, varicocele, diseases of the heart, kidneys, stomach, liver and bladder, blood and skin, chronic bronchitis, asthma, consumption and ALL FEMALE DISEASES, no matter what the cause. Strict confidence will be observed.

CONSULTATION FREE

Office open 2 to 4 p. m. 5 to 8 p. m.

Also Tuesday and Friday, Mornings 9 to 11.

Office closed Wednesdays and Sundays.

31 tf eod

HENRY WIERENGA
Residence 'Phone 517-8.
Furniture, Freight, Baggage, Express and Rigger.
PIANO MOVING A SPECIALTY.

E. B. MAYNARD'S
Tonsorial Parlors. Electrical Massage for Face and Hair. First-class Work. Children's Hair Cutting a Specialty.
Tel. No. 754-R. 141 NORTH AVENUE.

ON YOUR WAY
to the station stop and see ALEX STILLS the Barber, who has opened an up-to date shop on Depot Park, near Eastbound Station. Special attention to children 'Phone 322-J.

GOOD JUDGMENT SUGGESTS—
GOLD MEDAL FLOUR

WE CONCENTRATE ON ONE SOUP

We don't make a dozen kinds of soup—nor half a dozen—nor two. We make ONE soup—

Bridal TOMATO SOUP

We make that one soup as good as soup can be made—put into it the BEST tomatoes—the BEST butter—the BEST spices. If there was any way under heaven's sun to make a better soup, we'd make it.

But there isn't!

We've done one thing well—made one soup—and made it so good it can't be better.

Prove it yourself—a 10-cent tin—"the answer's in the can."

Thomas Roberts & Co., Philadelphia

KOLB'S, 112 WEST FRONT ST.

SPECIALS FOR SATURDAY.

Assorted Chocolates, lb box.....25c
Assorted Chocolates and Bon Bons, lb box.....25c
Toasted Marshmallows, lb.....25c
Mexican and Walnut Creams, lb.....23c
Cocoanut Kisses, lb.....18c

We carry the largest and best assortment of home made candies in the city. Our candies are made fresh daily and satisfaction is always guaranteed if you buy from us. We also carry all the leading kinds of ice cream.

WIRE TYPE TUNGSTEN LAMPS

Strong and Durable

J. W. GAVETT

West Front Street.

THERE'S NOTHING THAT'S SO READILY APPROVED OR CONDEMNED AS BREAD. A LOOK, A TASTE AND IT IS ACCEPTED OR REJECTED. ADVERTISING MAY INDUCE PEOPLE TO BUY WHO NEVER BOUGHT BEFORE, BUT, WITHOUT THE DISTINCTION OF SUPERIORITY, IT FALLS BACK INTO DISUSE.

Try O-X-O Bread

BROKAW'S CREAMERY.

No need to complain of getting poor butter or cream—go to Brokaw's and get his own make, which is always fresh and good. Our specialties are Fresh-made Butter, both salted and unsalted, Rich Milk and Cream, positively Fresh Eggs and everything in the dairy line. The only place in the city where these goods are made on the spot. Call and see our plant and witness the process.

TF1 293-W 186 E. FRONT STREET

LAGGREN & GREENE

Manufacturers of WINDOW SHADES

Carpet Cleaning and Laying

Canopies For Weddings, and Awnings

TELEPHONE 1703-W

102 North Ave., Plainfield, N. J.

WE GO EVERYWHERE. f-tu

--FALL UNDERWEAR--

SATTGART FINISH, LIGHT WOOL
ROAL SILK PLUSH COOPER RIBBED UNDERWEAR
ALL PLEASANT TO WEAR.

119 Park Ave. J. R. BLAIR

The Victors' Share.

Each member of the victorious Philadelphia team will receive as his share of the receipts of the world's series $3,654.59. Each one of them will probably have as good a time as he can on the 59 cents. His wife will get the rest.—Albany Knickerbocker Press.

Would Be Hazardous.

"From the implements about him, I think this mummy must have been an Egyptian plumber."

"It would be interesting to bring him to life."

"But too risky. Who's going to pay him for his time?"—Cleveland Plain Dealer.

RAINED ICY BULLETS.

A Hailstorm in the Pyrenees Is a Serious Matter.

In a letter to the London Times a traveler tells of a hailstorm that came upon his party in the Pyrenees. "It was as if night was devouring day before our very eyes—a night, too, of tempest and torn and trailing clouds, of storm, smoke and thunder." Midway in the darkness was "the clear cut straight line of cloud which invariably tells of hail." Except for the shelter of a small tree the travelers were exposed to the storm's fury, and when they examined the hailstones they found they were of the average size of marbles, with a scattering here and there of much larger stones, "as large as golf balls."

This, however, was merely the prelude. The real storm came after they had reached their tents. "Suddenly the whole land was bombarded by great hailstones as large as lawn tennis balls." These fell with deafening roar on the canvas of the tent, and "it seemed only a matter of a few seconds for us to be battered into the earth, tent and all." An India rubber bath in front of their shelter, "with its sides beaten down in places, was half full of things like white cricket balls."

When the storm had finally passed the mountains around were white with the hailstones. The hail was weighed. "Six stones went to the kilo." The size was that of "a tennis ball and almost uniform." Seventy sheep were killed on the heights above the travelers' shelter, and in a neighboring valley thirty-five cows and some mules and the body of a child that had been wandering in the mountains "were brought down by a stream."

THACKERAY AS A TALKER.

A Grand Oratorical Display That Did Not Take Place.

Thackeray was terribly self conscious and usually presented a very poor appearance when he attempted to deliver a speech. "Why can't they get Dickens to take the chair?" he grumbled when he had to preside at the general theatrical fund. "He can make a speech, and a good one. I'm of no use. They little think how nervous I am, and Dickens doesn't know the meaning of the word."

An amusing story is recorded of the occasion when, with Mr. Fields, the well known American publisher, Thackeray traveled to Manchester to make a speech at the founding of the Free Library institution in that town. The would be orator declared that, although Dickens and Bulwer Lytton and Sir James Stephen were to precede him, he intended to beat each of them on this occasion. He insisted that Mr. Fields should be seated directly in front of him so that he should not miss a single word.

Later, as he rose, he looked at his friend as much as to say, "I'll show you what speaking is." He began fluently, was excellent for two minutes and then in the midst of a most earnest sentence stopped suddenly, gave a look of comic despair and sat down.

"My boy," he said when the meeting was over—"my boy, you have accidentally missed hearing one of the finest speeches ever prepared by a great British orator."—"Some Aspects of Thackeray," by Lewis Melville.

What He Wanted to See.

It cannot be denied that the saddest thing in the world is a man trying to buy in a department store a garment for a woman. Discouraged before he begins, a walk through acres of garments which are none of his business depresses him still further. Saleswomen are pitifully tolerant, even kind, but his sense of inferiority grows. One unfortunate who tried to buy a sweater for a wife who was out of town did at last rebel. His first mistake was in language. "Thirty-six chest," he said. "Thirty-six bust," corrected the young woman. At last in a helpless tangle he bought meekly what he was told to buy. Then she asked, "Is there anything more I can show you?"

"Yes," he said solemnly, "the quickest way out."—New York Sun.

A New Way to Religion.

A clergyman recently said, "If I were to start a new religion, do you know what I would do?"

"You'd go out and preach, wouldn't you?" I asked.

"I'd do something else first," he replied. "I would go to the popular song writers, writers of words and writers of music, and I would get them to write songs expressing the spirit of the new religion. If we can only make people feel religion, if we can make them realize that it is already there in their hearts, make them love it, we can move the world."—San Francisco Bulletin.

Her Suspicions Aroused.

"My father persuaded me to take a course in domestic science."

"And how do you like the course?"

"Well, it looks like ordinary kitchen work to me. If my suspicions are confirmed I shall drop the course and make father buy me a fifty dollar hat."—Louisville Courier-Journal.

Buying Precious Stones.

In buying gems always beg, buy or borrow a microscope and examine the stone carefully through the telltale lens. Flaws invisible to the naked eye which depreciate or entirely destroy the value of the gem will be easily recognized.

The eyes believe themselves, the ears other people.—German.

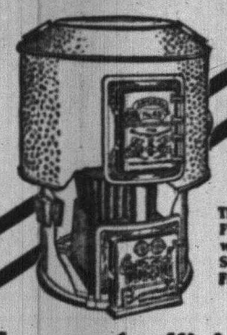

The most efficient heat producer

The Square Pot Furnace will greatly lessen the amount of coal you use, as it is impossible for the square firepot to become clogged or congested with clinkers. Therefore it gives more heat per unit of space. The square firepot is patented and used exclusively by the

BOYNTON FURNACE CO.

It is built like the firebox of a locomotive—no ashes can remain in it—the coal is given power to generate intensified heat—and the whole cost of heating the house is thus minimized to its lowest extent.

Ask your dealer to explain the many other features of Square Pot Furnaces, Boilers, Newport Ranges, etc. If you don't know him, we'll send his name on request

BOYNTON FURNACE COMPANY, 37th Street, near Broadway, New York

SATISFACTION

If You Purchase the

MATHUSHEK & SON PIANO

Liberal Credit—Call and Make Your Terms.

Some Used Pianos taken in Exchange for the Always Reliable Mathushek & Son.

PIANO BARGAINS

$65, $75, $90, $100, $125

Pianos from rent, good as new, 20 per cent. discount off former price. Some Used

PLAYER PIANOS

SPECIAL BARGAINS

During the Months of July and August.

MATHUSHEK & SON PIANO CO.

310 WEST FRONT ST.
Tel. 1365

Renting, Tuning & Repairing.

Newark's Diamond Centre

Thought About Your Thanksgiving Table ?

Isn't there something in the way of Sterling Silver, Fine Plate or Cut Glass, that you would love to see adorn your table on that great holiday?

The Hartdegen Store was never better prepared to supply you with the newest creations of master designers, many of them exclusive.

There is such a wide range of tempting prices that almost any purse may be pleased.

Don't forget that accurate glasses are the only sort that are helpful.

"At the Clock Corner."

HARTDEGEN

Broad Street at West Park
NEWARK

A. H. ENANDER

Sanitary Plumbing, Gas Fitting, Steam and Hot Water Heating.
Contractor for Sewer Connections.
125 WATCHUNG AVE.

PLAINFIELD WINDOW CLEANING CO.

M. MERSTRICH, Prop.
Stores, Offices, Private Residences, New Buildings Cleansed, Scrubbed and Oiled. Office, 145 East Front Street. Tel. 864-J.

EDUCATIONAL.

Mr. Leal's School

FOR BOYS RE-OPENED ON

Tuesday, September 19

Main purpose the preparation of boys for college.

Teachers all men of experience.

Better equipment for care of physical development, gymnastics and supervision of sports than ever before.

Junior department carefully graded and re-organized.

For information address the principal.

9 2 tf JOHN LEAL.

S. FREDERICK SMITH

Organist and Choirmaster of Grace P. E. Church.

Instructor of Piano and Singing.

Classes in Technique, Harmony and Ensemble Playing.

Engagements Accepted for Organ Recitals, Concerts, Weddings, etc.

RESIDENCE AND STUDIO,
902 WATCHUNG AVE.
'Phone 816-W.

PLAINFIELD SEMINARY

123 WEST SEVENTH STREET

A Private School For Girls

RE-OPENED.

Thursday, Sept. 21

Primary and Academic Departments

ISABEL S. ARNOLD.....Principal

9 6 3m

EDMUND FOERSTEL,
(Pupil of Becker and Sevcik)
VIOLIN INSTRUCTION,
ENSEMBLE PLAYING.
Monday, Thursday in Plainfield.
Wednesday-Saturday Carnegie Hall, New York.
Address: 140 W. 104th Street, New York City.
10 6 1m

HENRY VON HOFE
PIANO STUDIO

Professor with the New York German Conservatory of Music.

Watchung Ave., Cor. Pearl St

At Studio Mondays 10 a. m. to 8 p. m., Wednesdays and Thursdays 10 a. m. to 1 p. m.

9 1 3mos

SIXTEENTH SEASON

MR. FREDERICK F. DAWES

Assistant Teacher with Mr. T. George Dodworth, 12 East Forty-ninth Street, New York.

CLASSES FOR

Dancing and Polite Training

AT SEMINARY HALL, PLAINFIELD, N. J.
Commencing Tuesday, Oct. 10, 1911. 9 19 2m

Students May Enter at Any Time.

Plainfield Business College and School of English

For Practical Business Training
Visitors Welcome. Investigate Now
A. S. HERR, Principal & Proprietor
Woodhull & Martin Bldg. 'Phone 340

KIVANTINOS & JELLING

Successors to Alex. Lusardi.

Foreign and Domestic Fruits, Choice Confectionery, Nuts, Cigars, etc.

211 West Front St. Tel. 866-W

WOMAN'S EXCHANGE,
207 Park Avenue.

Lunch room open daily from 12 to 2 p. m. Clam broth, cream chicken, baked beans, etc., at ten and fifteen cents.

FRANK NEIDIG'S

LINCOLN MEAT MARKET
OYSTERS R in Season.
Fine Meats of all Kinds

94 Somerset St.

Telephone 781.

FURNITURE,
OIL CLOTHS,
STOVES, ETC.

LOUIS KADESH
23 Somerset Street

L. Moraller & Son,

Watchmakers and Jewelers,
Watches, Clocks and Jewelry.
Fine Watch and Clock Repairing a Specialty.

219 Park Ave., Plainfield, N.J.

Hodge's Pharmacy.

Y. M. C. A. Building.
BELLE MEAD SWEETS.
Telephone 62.

JOHN WINZENRIED'S

Storage Warehouse

816-818 WEST FRONT ST.
Separate Rooms—Clean and Dry.
Furniture removed with care.
Tel. 649-R. Residence 813 Lee place.

The David Straus Co.

683-687 Broad St. 21 W. Park St.

IN NEWARK'S BEST CLOAK AND SUIT DEPT.

Warm, Beautiful, Well-Fitting Long Coats For Women and Misses 9.98

Even at this moderate price we have a large assortment of Long Coats, which are serviceable, handsome and stylish. Come and see them. You will be surprised how much value we have crowded in the below partially described garments at the low price of $9.98,

Long Coats of fine quality thibet cloth; colors blue and black; made with the new sailor collar effect; collar, revers and sleeves trimmed with stitched satin and braid; all made in semi-fitted styles.

Polo Coats made of regulation polo cloth in the popular tan shade; belted back, mannish cut; trimmed with nobby buttons.

Long Coats, of reversible cloth; large revers; collar and cuffs showing the reverse side of the material; bound with broadcloth of contrasting color.

All Sizes 9.98

ALTERATIONS FREE.

Full Length Fur Coats

Dependable Garments Made of Selected Skins.

50-inch Black and Brown Coney Coats, worth $25, at....$18.98

50-inch Pony Skin Coat, plain and brocade linings; worth $35.00, at $27.50

665-667 BROAD ST., NEWARK
J. WISS & SONS
JEWELRY, SILVERWARE, CUT GLASS.

THE FOREMOST JEWELRY STORE IN THE STATE.

Jewelry — Diamonds
Watches — Precious Stones
Silverware — Cutlery
Cut Glass — Optical Goods

SPECIAL ATTENTION is directed to our fine Stock of TABLE CUTLERY, WISS CARVERS, KNIVES AND FORKS, for the Thanksgiving Holiday.

"AT THE WISS CHIMES."

GO TO

GEORGE A. SCHEELEIN & CO.'S

for Fresh Jersey Meats and Poultry; also Fresh Jersey Vegetables. Extra Low Prices for Cash.

104 North Av., cor. Park. Tel. 463-R

Trouville Gloves

GLOVES TO ORDER

SPECIAL Men's English Capes $1.50 Value at 98c
Ladies' English Capes Special at 89c
Guaranteed Gloves at 69c up to $2.50

210 WEST FRONT STREET.

VIEBROCK'S GROCERY

(FORMERLY R. W. BARNES)

217 PARK AVENUE

Fruits, Vegetables, Delicatessen, and everything found in a well stocked Grocery Store. Prompt service, prices reasonable.

'Phone 1519-W HENRY VIEBROCK

HOTELS.

WHEN IN PLAINFIELD, N. J., STOP AT

The QUEEN CITY HOTEL

All Newly Furnished. A la Carte Service Unsurpassed.

P. FLOERSCH, Prop.
W. M. FLOERSCH, Mgr.

HOTEL WALDORF

EAST FRONT STREET.
HENRY WINDHAM, Prop.

Gottfried Kruger's Extra Beer on draught. Imported Wines, Liquors and Cigars. Hotel accommodations and private Dining-Room.

G. J. WEINMAN CAFE

213 Park Ave., Tel. 1527

HOTEL KENSINGTON

NORTH AVENUE
UNDER NEW MANAGEMENT
HOUSE THOROUGHLY RENOVATED.
SUNDAY DINNER From 12:30 to 2 P.M. 50c

CHAS. E. VAIL

Jeweler and Optician

has RE-OPENED at his new location

236 Park Avenue

Opposite North Ave.

All are cordially invited to inspect his new store.

Eastman's Kodak Supplies

J. HIMMELFARB

Ladies' Tailor and Dressmaker

begs to announce that he has reopened his establishment at

Nos. 809-811 New St., near Truell Court,

where he will be pleased to meet and serve his former customers and the general public. Prices reasonable. Workmanship guaranteed. Telephone connection.

For Delicious Cake, Biscuits or Bread

use the Celebrated Gold Medal Flour sold by us. It assures a successful baking. Prompt, Free Deliveries.

W. W. DUNN

THE PARK GROCER
Duer St. and Lincoln Place

KINDLING AND GRATE WOOD

Prompt deliveries. Orders received at 89 SOMERSET STREET.

JOHN MOBUS

P. O. Box 320. Telephone 19-F-41

VAIL BROS.

Plumbing, Tinning and Heating.

Satisfaction Guaranteed.
General Repairing a Specialty.
Night service promptly attended to.

Phone 1067-W. 123 Duer St.

CHAS. KEIDERLING

FURNITURE PACKER.

Furniture, Trunks, Pictures, China, Glass and Bric-a-Brac Packed and Crated for Storage and Shipping. Storage Rooms to Let.

Tel. 559-J 459 E. Front St.

Central R. R. News Stands.

You can get it at the C. R. R. News Stands, both depots. Plainfield Daily Press and Elizabeth Journal on sale at both stands. Philadelphia Morning, Evening and Sunday Papers. Largest assortment of Magazines and Weekly Papers in the city. Back numbers procured. Brooklyn Papers, English Publications. Daily and Sunday Papers delivered. Orders left at stand receive prompt attention. Open Sundays.

McCULLOUGH'S STEAM MILL.

21 Steiner Place, North Plainfield, N. J.
R. H. McCULLOUGH, Prop.
Sash, Blinds, Doors, Mouldings, Scroll Sawing, Turning, etc.
Estimates cheerfully furnished.

Leland Manning

MASON AND BUILDER.

Estimates Furnished.
Jobbing a Specialty.

1120 Myrtle Avenue. Tel. 847-J.

Parquet and Hardwood Floors.

Old Floors Refinished
GEO. E. WATT
50 North Ave. Tel. 333-W

COAL DEALERS.

WALTER TEMPLE

Successor to Rheaume.

COAL

OFFICE AND YARD.
674 South Second St. Tel. 281

TenEyck & Harris,

Dealers in
LEHIGH VALLEY COAL

Office Rowley's Drug Store, 218 W. Front St. Tel. 2081-J-2

GEO. O. STEVENS COAL

747 WEST FRONT ST.

R. L. CLINE

(Successor to C. H. Rugg & Co.)
BEST QUALITY LEHIGH COAL
Yard and office 427 W. 3d St. Tel. 93

TenEyck & Kelley COAL

741 SOUTH AVE. Tel. 1155

N. Meyers & Sons

BEST LEHIGH COAL

Office, 121 Watchung Ave. Tel. 1152-W
Yard, Washington and East Fourth Streets. Tel. 607-L

Richard Parrott, Jr.

BEST GRADE OF LEHIGH

COAL

'Phone 1569. 686 South Second St.

WALKS

We Construct Them
Trap Rock, Cement
Experience

R. G. BUSH

Tel. Con. 743-5 South Ave

W. W. WARNOCK'S New Bakery

Cor. North and Park Aves.

HOME-MADE BREAD, ROLLS, BISCUITS, DELICIOUS PIES, FANCY CAKES AND SPECIALTIES.

Telephone 209 10-3-1mo

Auto Tires TIRES Auto Tires

We have all kinds of
AUTO AND CARRIAGE TIRES.
Also our stock of Auto Supplies is complete and the prices are right.

Plainfield Auto Tire Co.

407 WATCHUNG AVENUE.
Telephone 316-W.

JOS. F. BURKE

718 Monroe Ave. Tel. 148-L
Successor to Mrs. John Brown.
General Contractor and Grader
Cesspools and Vaults Cleaned.
Satisfaction Guaranteed.
Positively the only Odorless Excavator in the City.
Estimates cheerfully given.
Leave orders at
J. T. Vail's, North Avenue. 'Phone 284.
Postoffice Box 718.
For prices address
FRANK BURKE, Manager.
825 W. Third St. Tel. 1806-W

SMALLEY BROS

147 North Avenue.

BUTCHERS

CHOICE MEATS
GAME IN SEASON.

ROASTING AND BROILING CHICKENS A SPECIALTY.

BERKSHIRE SAUSAGE (none better.)

Orders called for and delivered.
Telephone 88-A.

J. C. POPE & CO.,

INSURANCE AGENTS

110 E. Front St. Plainfield, N. J.

JOHN WIRTH

(Successor to Henry Liefke)
BAKERY AND CONFECTIONERY
201-203 West Front St. Tel. 728
Orders delivered at short notice.

NOVEMBER FOURTH.

1816—Stephen Johnson Field, associate justice of the United States Supreme Court, born; died 1899.

THE DAILY PRESS

THE WEATHER.

Cloudy tonight and Sunday; not much change in temperature. Maximum, 49; minimum, 24.

Established May 10, 1887.

PLAINFIELD, NEW JERSEY, SATURDAY, NOVEMBER 4, 1911.

Two Cents a Copy—$5 a Year.

LaMONTE'S STAND

Candidacy of Somersets' Assemblyman Receives a Severe Blow.

ON BOTH SIDES OF SEWER FIGHT

Two Members of Citizens' Committee of Bound Brook Tell Interesting Story.

The candidacy of George M. LaMonte for State Senator received a severe blow yesterday, when Somerset county newspapers published at length stories and letters tending to show that the Bound Brook man as the county's representative in the lower branch of the Legislature came far short of being a true representative of the people. In the discussion published in the county papers the merits of the quarrel between Bound and North Plainfield over the sewage matter is waived, but considerable space is given to the development of Mr. LaMonte's character. The article was prepared and signed by Garet Garrett, Democrat, and Henry C. Opdyke, Republican, of Bound Brook.

According to the argument set forth, Mr. LaMonte had his choice of one of four courses in the sewage fight between Bound Brook and North Plainfield, namely:

He could say: This is a family row. As I represent the whole family I will not take sides. I am exactly neutral.

He could take the side of Bound Brook.

He could take the side of North Plainfield, or

He could "straddle that swivel-eyed beast which is called Political Expediency, and attempt to save votes at both ends by seeming to favor both sides."

Quoting from the article in the Bound Brook Chronicle, the writers attempting to show that Mr. LaMonte was false to his trust, the arguments appear to be pretty strong against the Bound Brook man. Among other things the Chronicle says:

"As Mr. LaMonte was a resident of Bound Brook his attitude toward the bill was naturally a matter of solicitude to North Plainfield. After the bill had passed the Senate, W. J. Buttfield, chairman of the North Plainfield Sewage Commission; the Mayor of North Plainfield and at least one prominent Democrat of North Plainfield, whose name will be given, if this statement is questioned, all communicated with Mr. LaMonte and requested him to keep his hands off—that is to be neutral. And Mr. LaMonte, by their unainmous testimony, promised to be neutral and to say nothing against Senate bill 301.

"On the last day of the Legislative session, Senate bill No. 301 was called up in the Assembly for passage and Mr. LaMonte absented himself from the chamber. The bill passed. There was but one dissenting vote—that of Mr. Taylor, the gentleman from Monmouth. Mr. Buttfield, chairman of the North Plainfield Sewage Commission, was present in the Assembly chamber when the bill was called up for passage. He says that Mr. LaMonte immediately arose from his seat and left the chamber. Mr. Buttfield intercepted him on his way out and insisted that he remain and make a moral show-down. Mr. LaMonte said that he had to go down stairs.

"That evening Bound Brook heard that the bill had passed. We tried in vain to get Mr. LaMonte on the telephone at the State House, where the Legislature was still in session, or at his hotel. He never has explained how Senate bill No. 301 came to pass. Afterward Mr. LaMonte, according to the testimony of the North Plainfield gentlemen previously referred to, informed them that he had 'kept his hands off,' as he promised to do. Then the fight was carried to the Governor for a veto."

The authors of the article further state that Mr. LaMonte said to Bound Brook: "Rest easy. The bill will not pass. It will be kept at the bottom of the pile. It will never be reached,' and they say that they repeatedly went to Trenton to make sure, and repeatedly they were assured by Mr. LaMonte that everything was all right.

Messrs Garret and Opdyke in connection with their article publish letters which were written between W. J. Buttfield and Assemblyman LaMonte on the sewage matters, and they proceed to make a critical analysis. They declare that the first paragraph of Mr. Buttfield's letter contains two definite answerable statements, namely, "that you did not raise any objection before the Assembly when the bill was brought up, although you were then present," and "that you informed me that you were saying nothing against the bill."

The writers then say: "In his very carefully written reply, Mr. LaMonte denies neither the statement that he

(Continued on page 4.)

IRONWORKER FATALLY INJURED BY A TRAIN

Joseph Loskai, of Willever street, died this morning at Muhlenberg Hospital, shortly after being received as a patient. He was found along the Central Railroad tracks near Clinton Avenue station at 5:30 o'clock this morning with both legs severed above the knees.

It was thought that he was picking coal when hit by a passing train, although his wife said that he had left home as usual to go to work in The Levgar Iron Works at Dunellen.

He was forty-four years old and leaves, besides his widow, two small children. He had been in the employ of the Levgar Company about two years.

County Physician Westcott viewed the body at Cole's undertaking rooms this afternoon and granted a burial permit. The funeral will be held in St. Mary's church Monday morning at 9 o'clock and interment will be in St. Mary's cemetery. The man's family is in destitute circumstances.

LODGE QUOIT TOURNEY STARTS NOVEMBER 17

At Central Lodge, No. 48, A. O. U. W. last evening, the general committee, composed of committees from the various interested lodges, met and adopted rules, regulations and a schedule of games to be played in the quoit pitching tournament. Central and Columbia lodges, of this city, Raritan lodge, of New Brunswick, Upchurch lodge, of Westfield, Elizabeth lodge, of Elizabeth and Rahway lodge, of Rahway, were represented.

Francis J. Blatz was elected chairman of the general committe, and George W. French, of Elizabeth lodge, secretary. The executive committee consists of A. C. Nash, of Columbia, H. R. Thorn, of Central, Charles Doerer, of Upchurch, G. W. French, of Elizabeth, and George Stead, of Raritan lodges.

The tournament commences Friday evening, November 17, when Central lodge plays at New Brunswich and Rahway lodge plays with Columbia lodge, in this city. The following is the complete schedule of games for the first series:

November 17, Central at New Brunswick; November 17, Rahway at Plainfield (Columbia); November 23, Columbia at Plainfield (Central); November 24, Westfield at Elizabeth; December 1, New Brunswick at Plainfield (Columbia); December 12, New Brunswick at Westfield; December 14, Elizabeth at Rahway; December 22, Central at Elizabeth; December 28, Westfield at Rahway; January 5, Elizabeth at New Brunswick; January 9, Columbia at Westfield; January 11, Rahway at Plainfield (Central); January 19, Elizabeth at Plainfield (Columbia); January 23, Central at Westfield; January 25, New Brunswick at Rahway.

BAPTIST SUNDAY-SCHOOL ENJOY HALLOWE'EN AFFAIR.

Under the auspices of the Sunday-school of the First Baptist church, a Hallowe'en social was held in the lecture room of the church, last night. There were present about two hundred members and friends of the school and all joined heartily in the informal program of the evening, which included all sorts of games, such as ducking for apples, cutting the flour for the ing, etc. This kept the company busy for sometime and during an intermission there was a short program comprising selections on a piano-player by Miss Grace LeMatty; piano solos by Miss Constance Harris and violin solos by Miss Ruth Martin. Throughout the evening evening Miss LeMatty entertained with piano selections.

The introduction of all sorts of Hallowe'en games afforded plenty of amusement for everyone, and later refreshments consisting of home-made crullers and lemonade were served by a committee of young people. The general committee in charge comprised Mrs. Louis Matlack, chairman; Miss May Shreve, Mrs. Albert L. Kennelly, Mrs. John G. MacLaughlin and Mrs. Frederick Pierce.

Needlework Guild Annaul.

The annual meeting of the directors of the Plainfield branch of the Needlework Guild will be held on Monday, November 6, at 3:30 o'clock in the parlors of the Crescent Avenue church. All associates are most cordially invited by the Guild to attend the session at 4:30 o'clock, when the garments are exhibited. Tea is served.

Election Day at the Library.

The circulating department of the Plainfield Public Library will be closed on Election Day, Tuesday, November 7. The reading room will be open from 2-6 p. m., with an assistant in charge, and the art gallery will be open from 2-5 p. m.

AS TO FATHERHOOD

Rev. F. K Mathiews Says Fathers Should Study Business of Rearing Children.

TOO MUCH LAXITY INDICATED.

Possibility of Demand for Initiative and Referendum in Home to Be Discerned, Says Speaker.

Rev. F. K. Mathiews, pastor of the Scotch Plains Baptist church, was greeted by a large-sized audience at the Y. M. C. A. last night when he repeated his lecture, "What a Father Can Do for His Boy, the Business of Bettering Boys." Following the lecture there was an exhibition of educational motion pictures. The speaker said in part:

"The biggest business in America is not the billion dollar trust, but the business of bettering boys. This buisiness is promoted by the school and church ably assisted by such organizations as the Young Men's Christian Association. But back of all these and more important because fundamental, is the institution of the home where the business of training children is carried on under the partnership of the mother and father.

"There should be a profession of fatherhood as well as motherhood. To become a professional parent means to make the upbringing of children a business founded on certain definite knowledge of ways and means.

"The average father wants to do the best for his boy but the best can only be done when men bring to the task of training children in the home the same intelligence that at present is revolutionizing business methods by introducing scientific management. It is not enough that a father be zealous for the welfare of his boy, he must have a zeal according to knowledge."

After speaking of the relation that the father sustains to the mother in maintaining the government of the home, Mr. Mathiews urged that it was the business of fathers both to guide and govern their boys. There had been a weakening of parental authority, he said, and the next step likely was that some feminine faddist would make a plea that children be granted the initiative and referendum in home government. The need of the hour is that parents should assert their authority.

The superintendents of the parental schools of Newark and New York report that most of the children committed as incorrigibles to their care from the public schools, have American-born parents. Such a condition demonstrates that there may not be as much in the moral suasion theory as was at first believed.

In speaking of the new things that are true, Mr. Mathiews said it was the business of every father to acquaint himself with the meaning of manual training and play both from the intellectual and moral viewpoint; every father should be familiar with the splendid advance being made in vocational training; and it was peculiarly the father's business to educate the boy in matters that have to do with sex hygiene. Sex hygiene is a new department of that study, but no newer than some other phases of hygiene quite generally accepted but only after much disputation.

EPWORTHIANS INDULGE IN HALLOWE'EN PRANKS.

The Epworth League of the First M. E. church, following a cabinet meeting at which some business matters were discussed, held a Hallowe'en social in Vincent chapel last night. The young people engaged in playing all sorts of games, such as ducking for apples, etc. The program was an informal one, during which refreshments consisting of pie, crullers, apples and toasted marshmellows, were served.

The affair was arranged by Miss Ethel Prior, chairman of the social committee of the league, and she was assisted by Miss Hazel Moore, Miss Gertrude Prior, Miss Maybelle Koch, Harry Miller, Merton Glover and Burnett Doane.

Men's Club Entertainment.

The Men's Club of Grace church will hold its opening entertainment and smoker Monday evening in the parish house, the members and their friends will be entertained by Jay Dwiggins with selections from J. Whitcomb Riley's poems and by John F. Dillon with musical selections.

Telegrapr Typewriter in Plainfield.

The American Telegraph Typewriter Co., through its representative, C. E. Gulick, for a short time only, is giving a demonstration to its stockholders and others interested, with their latest model machines, in room 302, Babcock building, Plainfield. 11 4 tf

PLUMBERS EXAMS

Board of Health Adopt Supplement to the Plumbing Ordinance.

PROVIDES FOR STRICT RULES.

Water Supply of Good Quality and No Evidence of Pollution—Sanitary Condition of City Excellent.

The Board of Health, in accordance with the action taken at the November meeting, last night, propose to establish a board of examiners before whom all persons wishing to do plumbing work in the city shall be examined before receiving a license. This step is taken for the purpose of permitting only competent persons to do such work. The supplement to the plumbing ordinance providing for a board of examiners was adopted on two readings, and will be advertised before the final passage.

It was reported that a sample of water, taken from the local supply, had been sent to the State laboratory at Trenton for analysis, and it was shown to be of the usual good quality, with no evidence of pollution.

The general sanitary condition of the city was reported to be excellent. The following cases of communicable disease were reported for October: Scarlet fever, 5; typhoid fever, 2; tuberculosis, 7; chicken-pox, 5; measles, 2; total, 21. Four of the five cases of scarlet fever were in the same family. The two cases of typhoid fever were reported during the early part of the month and investigation showed that both were contracted out of the city. At present only two houses are under quarantine.

Twenty-two rooms in nine houses were disinfected, in addition to the contagious disease ward at the hospital. Twenty-six samples of milk analyzed, chemically and bacteriologically, and eighteen for the fat content only. There were 131 inspections in connection with the milk supply; in the majority of cases fairly good conditions were found. Nineteen cultures were examined during the month.

There were ninety-six inspections in connection with plumbing; 157 in connection with milk supply and 221 in connection with general work, making a total of 474. The vital statistics follow: Marriages reported, 20; births, 42; still-births, 2; deaths, 21.

C. L. RILEY SPEAKS AT SUFFRAGE CONVENTION.

Chaplain L. Riley, president of the Men's League for Woman's Suffrage, was one of the principal speakers at the twenty-first annual convention of the New Jersey Woman's Suffrage Association which opened at Passaic yesterday. In speaking on the purpose of the league Mr. Riley said suffrage societies had two purposes, to educate the public and to urge members of the Legislature and ta such practical work as would insure equal suffrage legislation. The best way to get practical results for the cause was to get in close personal touch with legislators,.

Mrs. E. F. Feickert was one of the speakers at the opening session this morning. Mrs. Florence Howe Hall, of New York, formerly of this city, was one of the speakers yesterday afternoon and referred to Mrs. Pankhurst as a new Joan of Arc, but said that it is not necessary or advisable to work for suffrage in America in the militant style employed in England.

The King of Fur Work.

Schwartzman is a professional furrier, not a professional ad. writer. For that reason if for no other you must look on the merit of our furs, not on the merit of writing. Our fur store is our factory. Our great value offering is to surprise. We remodel and repair furs in a very creditable manner. Our work is a feature worth your attention. We also carry stock of all kinds of furs up to date, and there has always been and always will be. Our principle is to offer our patrons the highest grade of furs obtainable at the very lowest prices, which are liked by the purchaser, but not by the merchants. The Black Bear is always outside. 124 East Front street. 11 2 tf

Funeral of Mrs. Albert Hedden.

The funeral services of Mrs. Martha M. Hedden, wife of the late Albert Hedden, will be held at the late residence, 118 West Fifth street, tomorrow afternoon at 2:30 o'clock. Rev. Dr. J. A. Chambliss, former pastor of the First Baptist church, will officiate.

A Visual Verity.

Man's vision dims by slow degrees,
Yet timely aids do him requite;
How clearer hearthstone lure he sees
Thro' Geo. O. Steven's anthracite.

POLICE BOARD ACTS

Decides Against Patrolmen Accepting Personal Gifts or Gratuities.

WITHOUT PERMISSION OF BOARD

Dogs May Be Introduced Into Police Service Upon Suggestion of Chief Kiely.

The Councilmanic Police Board at its meeting last night took a hand in the dispute between Chief Kiely and the members of the Patrolmen's Benevolent Association, regarding gratituities to members of the force, and settled the same by adopting a resolution to the effect that in the future no member of the force will be allowed to accept any gift or gratituity from anyone for his personal use or benefit without permission and that if a person desires to make any gift to the department such gift may be made to the police fund. The resolution is as follows:

"Resolved, That no member of the police force shall accept any gift or gratiuity from any person for his individual use or benefit, except by permission of this board.

"Further resolved, That if any person desires to make any gift or contribution for the benefit of the police department, or in recognition of services rendered by the department, such gift must be made to the police pension fund."

The above action was the result of an interview with Chief Kiely published in the Courier-News, recommending just the action taken by the board. This was followed with a communication published in The Daily Press in which the patrolmen took exception to Chief Kiely's statements. The matter was then brought to the attention of the police board. The board's action will not prevent a person from recognizing in a substantial way any meritorious service by any member of the force, but permission must first be secured from the board to make such a gift.

The board also discussed the question of introducing dogs into the service here similar to the plan adopted by the New York police department. Chief Kiely favors the idea, believing that the dogs will be of great value to the policemen in detecting and catching evil-doers. Chief Kiely will investigate the matter and learn where such dogs can be secured and the cost and if the expense is not too much the scheme may be tried in this city.

Probasco Class Meeting.

The Probasco Bible Class held a meeting at the Y. M. C. A. last night, it being the first meeting since the new officers were elected. President Sidney Mackey was in the chair and plans for conests to increase the membership were formulated. Instead of sides being selected as last year it is proposed to conduct the contest this year along individual lines, the one bringing in the largest number of new members to be awarded with a prize.

Great Sketch at Proctor's.

"In His Pajames," presented by Sidney Allen & Co., is one of the big hits at Proctor's this week, and it pleases the audience. The sketch has an exceptionally good plot. Tom Gray and Fan Bourk in their talking and singing skit, "Tough Luck," a tale of the vaudeville stage, is entertaining, especially as Mr. Gray has written some of the most popular song hits. The Misses Noble and VonWueller, high-class singers, are good.

Hallowe'en Church Sociable.

The Hallowe'en social held last night in the Congregational church, under the auspices of the women of the congregation, was a gratifying success. The decorations were arranged with much care and attention to the legend of the time, and the games were also in keeping with the season. Mrs. Thomas Hylan, Mrs. D. F. Updyke and Miss Ethel Miller were in charge of the affair.

Lecture on Japan.

An illustrated lecture on Japan will be delivered in Warren chapel, Monday night, by John M. Whiton. The views to be shown are from pictures Mr. Whiton made while touring in the Orient and his talk descriptive of the people, their habits and the topographical makeup of the country are based on observations made at the same time.

Dr. Zelie Will Speak.

As the repairs to Bethel chapel are about completed, the Sunday-school exercises will be resumed tomorrow. Rev. Dr. J. S. Zelie, of the Crescent Avenue church, has arranged to be present and extra instrumental music will be a feature of the service. It is hoped that there will be a large attendance of people to greet Dr. Zelie.

IF THIS PIANO TUNER CALLS, LOOK FOR A COP

The attention of the city police was called yesterday to a man who has been going about representing himself as a piano tuner. His method was to present himself at a house, and if his ring was answered by a servant, explain that he had come in response to a telephone call to his firm and ask to see the instrument in need of repairs.

In every case where he made application no 'phone message had been sent. While this was being ascertained the man had gained entrance and an opportunity to look things over.

Chief Kiely, this morning, issued a warning to residents to be on the lookout for the stranger, and, if possible detain him when he calls until an officer can reach the house. The chief has a suspicion that the man is making the visits for other purposes than to tune pianos.

CANVASS CONVINCES FREDERICK HE'LL WIN

Wilson S. Frederick, the Republican candidate for mayor of Dunellen, continues his energetic campaigning. Yesterday, accompanied by the candidate for surrogate, Alfred S. March,

—Photo by Stone.

Wilson S. Frederick.

John Hansen, candidate for sheriff, the three candidates for Assembly and the candidates for the Board of Freeholders, he made a thorough canvass of Dunellen borough. He found everything, he said, today, in good shape for the election of the Republican ticket in his bailwick.

Mr. Frederick was born in Acquackanonk township, Passaic county, in 1869, and was educated in the local public schools and Coleman's Business College. Immediately after this graduation he became one of the teachers of that institution.

In 1888 he procured a position with the United States Express Co., which which company he is still employed, as its local agent in this city.

He has been a resident of Dunellen since 1893, and through civic pride and spirit has always taken a keen interest in public affairs.

He was elected a member of the Board of Education in 189[illegible] and is still a member of that board. While serving as district clerk and president of that body he took the initiative in having the high school department transferred to Plainfield, whose high school is one of the best in the State.

In 1902 he was elected a member of the Dunellen Council and was chairman of the finance committee for three years, during which time the finances of the borough were handled in a most business-like manner, there not being one cent of indebtedness against the borough at the expiration of his term.

He was a member of the committee who incorporated the fire department and the Firemen's Relief Association and is still an active member of both organizations. He was an active member of the Board of Health for ten years(serving as secretary during that time.

He is treasurer of the First Presbyterian church, treasurer of the Board of Trade, director of the Home Building and Loan Association, a member of Anchor Lodge, 149, F. & A. M., Court Dunellen, 1123, I. O. F., and Council 711, Royal Arcanum.

Mr. Frederick has an enviable record for honesty and integrity in all matters pertaining to both public and private life and he numbers his friends on both sides of the political fence.

It was in response to continued urging from his friends that Mr. Frederick acepted the nomination, and his enthusiastic admirers predict his election by a safe majority.

Job printing. Satisfaction assured.

PLANS COMPLETE

Mothers Association in Readiness For State Congress November 10 and 11.

AMPLE FUNDS FOR EXPENSES.

Local Association Has Grown During Year—Commended for Thoroughness of Preparation for Big Meeting.

The Plainfield Mothers' Association held a meeting yesterday afternoon and completed all arrangements for the convention to be held here next Friday and Saturday. Mrs. Harold Corbusier, president of the association, expressed satisfaction at the hearty co-operation of the members and committees in making the arrangements, and gratification at the thought that there is sufficient money in the bank to meet all expenses to be incurred and accommodations secured for the comfort and entertainment of the visiting mothers.

The feature of the Saturday afternoon meeting will be an address by Thomas I. Sensor on "Vocational Activities as Developed by Wirt in the Gary Schools of Indiana." The Wirt system has been meeting with satisfaction and success wherever tried and its application to bright as well as backward pupils is fast growing in favor. Mr. Sensor is to be the speaker instead of Dr. Kendall, State Commissioner of Education. Following the address there will be a general discussion of the subject in which Dr. Maxson, Dr. Groszmann and W. D. Murray will take part.

Mrs. William M. Sandford, corresponding secretary, made her annual report showing that the association had increased in membership from 35 to 109 during the year. It is in part as follows:

"Since the last meeting of the Mothers' Association in June, the work of the corresponding secretary has been at a standstill until the first of October, when active preparations for entertaining, byo uor association and the Parent-Teacher Associations of the Franklin, Stillman and Whittier Schools, of the New Jersey State Congress of Mothers at its annual meeting Friday and Saturday, November 10 and 11, has necessitated a very heavy correspondence between the local and State workers. This has been as faithfully and promptly attended to as possible, but is too voluminous to be more than mentioned in this report; the result of it to date, perhaps, is best told in the words of our State president, Miss Augustus H. Reeve, of Morristown, in a recent letter.

"Plainfield is truly wonderful and I hope the meeting will be enough of a success to repay your women for the trouble they are taking. Thank you so much for the outlining of the program, which is admirable. This should be a most delightful as well as inspiring meeting. Please give my kindest greetings to the Plainfield Mothers' Associations.

"I do not know of one detail for the complete success of our undertaking that has not been thought of and prepared for. This is not exactly the time, when we are all bending our energies towards the entertaining of the convention, to speak of local affairs and yet as this is my last report as corresponding secretary to the Mothers' Association, I wish to mention the matters which are unfinished and shall receive attention this winter.

"First, the subject of the Children's Federal Bureau bill which it is hoped will come before the U. S. Congress again this winter, should be followed up with aid for Hugh F. Fox with a view to helping as an association to secure its adoption if possible.

"Second, the appointment of a legislative committee, recommended by H. C. Krebs, of the North Plainfield schools, to work in connection with the State Legislature committee chairman, I. H. Welling, of Trenton, specially to promote passage of laws to support the work of the truancy, probation and medical inspection departments.

"Third, the disposal of the funds in our mite box and the question of its continuance. Fourth, the question of raising our dues, notice in writing of which must be given at a previous meeting. Fifth, the appointment of a committee to start the movements for a safe and sane Fourth of July in Plainfield. Sixth, the appointment of a committee to work up and have charge of a bureau of speakers for the use of our Mothers' Association, and more especially for the Parent-Teachers' Association throughout our city."

—We do job printing. Give us a trial.

—New $1,100 Hupmobile coupe reduced to $930 for quick sale. F. L. C. Martin Automobile Co.

SHEET MUSIC SPECIAL.

We have just received a big new line of all the latest hits from all the different publishers. Here are a few of the many we offer:

You'll Do the Same Thing Over Again
Kiss Me, Cutey
It's Got to Be Someone That I Love
Red Rose Rag
Hurry up Those Wedding Bells
Hold Me Just a Little Closer
Baby Rose — Red Pepper Roy
All Alone — Oceana Roll
Honey Man — The Jungle Rag
When I Woke up This Morning
Alexander's Ragtime Band
Mysterious Rag — I Want a Girl
Railroad Rag — Land of Harmony
The Hour That Gave Me You
Sweet Swanee Sue
When I'm Alone I am Lonsome
Take a Vacation Mr. Moon
Maybe Your Not the Only One That Loves Me
Ragtime Violin
Spring Time Brings Roses and You

values up to 23c; at per copy 10c

VISIT OUR OPTICAL DEPARTMENT.

There you will receive expert treatment of the eyes by a registered experienced optometrist and optician. Eye glasses fitted with gold filled spring finger nose pieces, worth $5.00, for.....$2.00

Eye glasses and spectacles which you can rely on in gold filled frames for $1.00

Eyes tested and examined free.

A. E. FORCE & CO.

"THE WHITE STORE"

We Give S. & H. Green Trading Stamps

SATURDAY SPECIALS

Every item in this ad. will be a Big Bargain

---Are you interested?

Special Feature in Our Suit Dept. Saturday.

We have made arrangements with one of the leading manufacturers in New York to have living models in our show windows Saturday Evening, between 6 and 10 o'clock. This has proven quite a popular feature and attracted big crowds in the large cities, and we think Plainfield is big enough and worthy of anything that is done in the larger centres, come out Saturday and see these living models try on and show our beautiful assortment of Dresses, Suits and Coats which we carry in our Ready-to-Wear Department.

Ladies' Coat Special

We offer a big line in different styles and colors of these very latest models; reg. 12 50. Special Saturday **8.50**

RIBBON SALE SATURDAY.

One lot of 500 pieces plain and fancy ribbons, 4 to 7 inches wide; white, black and all colors; fancy consist of plaids, checks, Dresdens, glace, stripes; colors in moire, satin and taffeta; values 25c, 35c, 39c and 45c; all at.....17c

The line that has been displayed in our show windows.

LADIES' KID GLOVE SPECIAL.

Ladies' 2-clasp kid gloves, black and brown only; sizes 6 to 7½; regular $1.00 gloves at 69c

None fitted Saturday.

MILLINERY SPECIAL.

$6.00 trimmed Hats, all colors and black, velvets and velours; Saturday only $2.98

CURTAIN SWISS—2d Floor.

About 20 different designs in dots, figures, stripes and checks; 36 inches wide; regular 15c; Saturday 10c

LADIES' OUTING FLANNEL GOWNS.

Pink and blue stripe, made from a very fine outing flannel, full width and length; trimmed and plain; our regular $1.00; Saturday at 75c

LADIES' PURE WHITE FLEECE LINED VESTS AND PANTS.

All sizes, even to extra; regular 39c, at 25c

LADIES' AND MISSES' HOSE.

Special Saturday only, 1 case of ladies' ingrain black cotton Hose, double heels and toes and soles; sizes 8½ to 10; regular price 25c, at.....19c

Children's fine ribbed black cotton Hose; spliced heels and toes; all sizes, 6 to 9½; regular price 15c, at.....10c

GENTS' HOSE SPECIAL.

50 dozen men's silk lisle black Hose, double heel and toe; all sizes 9½ to 11½; these are the Ipswich Hose and sell regularly at 25c; Saturday 12½c

EMBROIDERY SPECIAL.

1,000 yards at less than half price; nainsook, swiss and cambric edgings and insertions to match from 3 to 10 inches; values to 39c, at 15c

BLANKET SPECIAL.

Fine wool Blankets, full size, 11-4, white only with pink and blue borders; deep silk binding of pink and blue; this is the biggest bargain we have ever offered; see the $6.00 values at.....$3.98

BASEMENT SPECIAL.

Toilet Paper, 1,000 sheet roll A. E. Force & Co.'s special, Saturday only, 8 rolls for 25c

No 'phone orders.

TO AILING WOMEN.

A Little Sound Advice Will Help Many a Sufferer in Plainfield.

No woman can be healthy and well if the kidneys are sick. Poisons that pass off in the secretions when the kidneys are well, are retained in the body when the kidneys are sick. Kidneys and bladder become inflamed and swollen and worse troubles quickly follow. This is often the true cause of bearing down pains, lameness, backache, etc. Uric poisoning also causes headaches, dizzy spells, languor, nervousness and rheumatic pain.

When suffering so, try Doan's Kidney Pills, a remedy that helps sick kidneys. You will get better as the kidneys get better, and health will return when the kidneys are well. Let a Plainfield woman tell you about Doan's Kidney Pills.

Mrs. Ernest Dorflinger, 400 Clinton avenue, Plainfield, N. J., says: "I hold just as high an opinion of Doan's Kidney Pills today as I have for years. The cure they made in my case has been permanent and consequently I am glad to confirm my former testimonial." (Statement given January 19, 1911).

On August 28, 1905, Mrs. Dorflinger gave the following account of her experience with Doan's Kidney Pills. "The first symptom of kidney trouble in my case was a dull, heavy pain in my back and head. This was followed by a tired, languid feeling and I knew that my kidneys were giving out. I saw Doan's Kidney Pills advertised and getting a box at Randolph's Drug Store, I began their use. Before long my condition improved and I continued taking Doan's Kidney Pills until I was cured."

For sale by all dealers. Price 50 cents. Foster-Milburn Co., Buffalo, New York, sole agents for the United States.

Remember the name—Doan's—and take no other.

Your Sight

May need taking care of. Beware of eye strain, either with the naked sight or by wearing the wrong glasses. Your headaches may be caused by defective vision and correct lenses will furnish immediate relief. Consult

Stiles & Co.

PHILADELPHIA EYE SPECIALISTS

at 107 East Front Street, Every Thursday

Hours 10:00 a. m. to 5:00 p. m.

MORE VICTIMS!

Everyday of eye trouble. Caused by neglect or wrong glasses. Ask your physician and he will tell you "to beware of the man who offers $3.00 glasses for $1.00." This is only to catch the unsuspecting! Glasses were invented many years ago—so were eyes. The eyes in construction are the same today. But glasses have improved and the method of fitting them is a science acquired by

DR. L. R. STEVENS

Results Guaranteed Prices Reasonable
Rooms 310 and 311 Babcock Building.
Permanently Located.
tu-w-s

A. H. ENANDER

Sanitary Plumbing, Gas Fitting, Steam and Hot Water Heating.
Contractor for Sewer Connections
125 WATCHUNG AVE.

PLAINFIELD WINDOW CLEANING CO.

M. MERSTRICH, Prop.

Stores, Offices, Private Residences, New Buildings Cleaned, Scrubbed and Oiled. Office, 145 East Front Street. Tel. 864-J.

KODAKS

Complete line of Photo Supplies
Printing and Developing
AT DOANE'S
115 Park Ave.

ASBURY PARK NEGRO 'BOSS' NOT FIRED YET

Thous declaring that sufficient impropriety on the part of Albert E. Stephenson, colored, had not been shown to warrant his removal as an election officer, Judge John E. Foster, in Freehold Thursday, added that he would reserve decision until after election, as it might have a wholesome effect.

The hearing was given by Judge Foster on a rule to show cause why Stephenson should not be removed as a member of the election board in the Third district of the First Ward, Asbury Park. That district is known as the Springwood avenue district.

Witnesses testified that Stephenson, who has a criminal record, called his fellow members on the boards fools, prefacing the remark with an oath and declaring himself boss there. This, it was alleged, happened during the registering and balloting of voters at the primary election September 26. It was further testified that on that day Stephenson refused to give a voter anything but a Republican ballot, declaring that that was the only ticket he could have.

It was at the primary election that Stephenson and Dr. Reginald S. Bennett, Democratic candidate for Mayor of Asbury Park, clashed. Dr. Bennett was one of the witnesses against him at the hearing.

Included in the testimony was the assertion that on October 24, the last day of registration, Stephenson drew a large pearl-handled revolver from his pocket and laid it on the table, declaring that he was boss and the man who was "running things" there.

In his own behalf, Stephenson said that he had had trouble with Dr. Bennett on primary day because the latter kept getting in behind the table and interfering with the work of the election officers. He declared he did not remember calling the other election officers fools, but that if he did not, he probably thought it. The revolver episode, he said, was a mere joke. He admitted, on cross-examination by Walter Taylor, who represented Dr. Bennett, that he had been convicted of crime in New York, and had served a term of six years in Sing Sing prison.

A number of witnesses corroborated the evidence of Stephenson's disorderly conduct.

Judge Foster said that the fact that a man had served time in another State did not disfranchise him in this State. He also remarked that he thought there might be an improvement in the entire election board in the district involved, as some of the other elections officers had not performed their full duty according to the evidence.

LOCAL AMUSEMENTS.

In "Alias Jimmy Valentine," the play of reformed crooks, which comes to the Plainfield theatre on Election Day, the author has employed a large assortment of language in high favor among the lawless fraternity. Many of these words and phrases may be clear to the layman; others may be more obscure. Here is a partial explanation of the talk of Jimmy and his pals:

'Alias,' included in the title of the play, is, in the jargon of the crook a 'monaker'—meaning, a name other than one's own.

"Cooper'—an officer of the law of any sort. Also in the hidden meaning, 'a crook' who betrays another crook to the police. In this latter instance it is the most contemptuous term one crook can call another.

'Sucker'—he or that which hath something or one not vested in the doings or language of the underworld who may be easily deceived.

'Bit'—a term of imprisonment.

'Slough'—to arrest.

'Kick in'—give or give back, as in 'kick in" with those chocolates, which may be considered polite tea-party conversation.

'Stool' or 'stool pigeon'—a person in the employ of the police and in the confidence of crooks, who betrays the latter to the former.

'Yegg'—a tramp criminal, the name coming from the first tramp, a German named Yegg, who instead of soliciting or begging, took what he wanted by force. It has later come to distinguish the lowest class of housebreakers. Yegg was the first man to boil nitro-glycerine and gun-cotton into a liquid which could be carried in the pocket.

'Soup'—used in connection with safe-blowing and the liquid form, nitro-glycerine and gun-cotton, was invented by Yegg.

'Gopher'—a safe or strong box in which valuables are concealed.

'Blow a gopher'—to wreck a safe by the old-fashioned method of drilling, inserting an explosive, and blowing off the door.

Holy Cross vs. Dunellen.

The Holy Cross football team will play the Dunellen team on Crescent Oval this afternoon at 3:15 o'clock. The church team was to have played Princeton "Prep" this afternoon, but the latter team cancelled at the last minute. Holy Cross has played Dunellen for the past four years and the contests have always been interesting. Next week Saturday Holy Cross will play the Good Counsel Parish Club, of Brooklyn.

—Advertise in The Daily Press. It brings results.

THIS IS THE TIME TO PROVE OUR ASSERTION THAT WE CAN SAVE YOU MONEY ON FURNITURE AND BEDDING. BUYING IN LARGER QUANTITIES THAN OTHER DEALERS SECURES TO US THE PICK OF THE NEWEST PATTERNS AT A LOWER COST THAN THE SMALLER DEALERS HAVE TO PAY. JUST NOW WE CALL SPECIAL ATTENTION TO:

BRASS BEDS.

JUST THINK OF BUYING A FINE HEAVY BRASS BED WITH A FINISH THAT WILL FEAR, FOR THE PRICE OF GOOD WHITE ENAMEL BEDS. TAKE ADVANTAGE OF THESE SPECIALLY LOW PRICES NOW.

$10.98 TO $45.00.

MATTRESSES AND SPRINGS.

YOU SHOULD SEE OUR SPECIAL FELT MATTRESS AND OUR PRICES. YOU WOULD THEN UNDERSTAND WHY WE SELL SO MANY.

$8.50 TO $15.00.

SPRINGS $2.50 TO $15.50.

SHIRLEY & JOHNSTON

BABCOCK BUILDING PLAINFIELD, N. J.

THE DAILY PRESS may be obtained from the following Newsdealers and Agents. 10c a week.

CITY.

Walker & Moorhouse, The City Market, 125 North Ave.
A. H. Clavey, 107 North Ave.
Timbo & Co., 318 Watchung Ave.
N. C. Burns, 212 Watchung Ave.
Geo. Moledesky, 247 West Front St.
Mrs. M. Jensen, 557 West Fourth St.
Union News Co., R. R. Station
E. C. Field Jr., 411 Park Ave
A. A. Laing, 149 W. Front St.
A. D. Mallison, Fourth and Liberty Sts
W. Bell, 111 Park Ave.
Dalzell & Stahl, 118 Somerset St.
W. H. Olmstead, 331 Watchung Ave.
F. A. Garthwaite, Cor. 4th & Watchung
A. Mettley, Cor. 2d, 3rd & Richmond Sts.

SUBURBAN.

Dunellen, K. Peters
New Market, Corlell
Bound Brook, Union News Co.
Somerville, Jacob Genert
Westfield, C. Witke, A. H. Snyder
Westfield, L. Glasser
South Plains, Frank Anson
South Plainfield, Hamilton
Fanwood, Frank Anson
Netherwood, W. H. Olmstead

AMONG OUR NEIGHBORS

SOMERVILLE.

Mr. Aagan, of Bound Brook, has been secured as coach for the Company M basketball team, which is now in its third season. Tonight the game will be with the Company K, Fourth Regiment team, of Hoboken. Manager Cornelius Stryker will return shortly from the South.

First Lieutenant Andrew G. Koehler, who this week completed fifteen years of active service with Company M, has been presented by members of the company with a gold watch fob.

Rev. Gabriel Reid Maguire, of Plainfield, will lecture in the First Baptist church on February 7.

WESTFIELD.

The children of the Newark Orphan Asylum, who have been stopping at the asylum's country home in Mountainside, left Thursday and the home will be closed for the winter.

Westfield poultry raisers will have twenty pens of birds in the exhibition of the Union County Poultry Association, to be held in Elizabeth next week.

The Westfield Retail Merchants' Association has decided to close all the stores on Election Day and observe the day as a holiday generally.

'PLAINS AND FANWOOD.

The watchman of the Sanger houses, which are being built on Second street, gave the local fire department a run last night at 11 o'clock. The watchman had built a fire in the cellar in order to warm up; a passer-by saw the house lit up and apparently a few sparks flying out of the chimney hole in the roof, so gave the alarm. No damage was done, although Chief Meyer gave the watchman some sound advice as to how to keep warm without creating so much excitement at such a late hour.

CASTORIA

For Infants and Children.

The Kind You Have Always Bought

Bears the Signature of Chas. H. Fletcher

The work on St. Mary's convent, the Bonnie Bain Tuberculosis home and the Baptist parish house, are all contracts that mean work all winter for large gangs of men. The workingmen should have no trouble in keeping busy this winter.

Services tomorrow at the Baptist church will be the morning preaching service at 10:45; Bible study meeting at 4 o'clock; B. Y. P. U. meeting at 7 p. m.

The quarterly conference meeting was held last night in the Methodist church. Presiding elder Rev. Dr. Randolph, of Plainfield, had charge of the meeting.

George H. Johnston returned yesterday from a two days' hunting trip around Red Bank. The outing netter 30 rabbits and several birds.

Mrs. Ella Rogers, who has been visiting Mrs. Charles Haberly, has returned to her home in Brooklyn.

Mrs. Henry C. Meyer has returned from a visit with her daughter, Mrs. Alex. Muir, of Newark.

Miss Susie Parse spent yesterday with friends in Newark.

DUNELLEN AND VICINITY.

A special meeting of the Board of Trade has been called for next Monday night in order to have the organization protest against the enlargement of the Plainfield sewage bed plant put in concise form to be read at the next meeting of the City Council. All members are urged to be present.

L. L. Block and family have taken possession of the house on Orange street, recently purchased by the former from John Fedderman. The latter has purchased Mr. Block's house on North avenue and after making extensive improvements, will place it on the market.

The Ladies' Aid Society of the Methodist church will hold a birthday social at the residence of Mrs. Ella Kennedy next Wednesday afternoon.

At the morning service in the Presbyterian church tomorrow, Rev. Ernest R. Brown will preach his annual temperance sermon.

The Christian Endeavor Society of the Presbyterian church will resume its monthly services at the Plainfield Alms House tomorrow.

William Kennedy, of the borough, has taken the local agency for the Westfield Steam Laundry.

William Danz, of New Market, is in South Jersey on a hunting trip.

Wizard Burbank's Latest.

Santa Rosa, Cal., Nov. 4.—Luther Burbank, the naturalist, announced Thursday that he has produced a blackberry bush that has no thorns.

Burbank said he had worked ten years on the blackberry bush in the endeavor to remove its thorns.

The Young People's Society of the Crescent Avenue church has decided to change the time for holding its weekly meeting from Friday evening to Sunday evening at 7 o'clock, and not a little curiosity has been aroused as this is the first time such a change has been made by the society. The first meeting will be held Sunday night.

Job printing. Satisfaction assured.

ENDS LIFE WITH ACID DOSE AFTER QUARREL.

Six hours after she declared to her husband that she would not move to the country to live for his health, Mrs. Louisa Dossow, forty-four years old, of 35 Summit street, died in the Newark City Hospital yesterday from a dose of carbolic acid. The woman swallowed the poison following a quarrel with her husband and then walked out into the street, where she collapsed.

Dossow was forced to resign a position as foreman in the Westinghouse Electrical and Manufacturing Company recently. His doctor advised him to move to the country. Dossow selected a small farm in Caldwell.

Mrs. Dossow objected to the place and when Dossow returned home he told his wife that he had decided to buy the farm.

"Well, I'm not going, and I'm going to end it all now," Mrs. Dossow remarked.

Mrs. Dossow left the room, but her husband thought nothing of the remark at the time. He was in the dining-room when a woman rang the doorbell and told him that his wife had been found lying on the ground in front of 35 Sussex avenue.

Hosiery, Outing Flannels Ginghams and Underwear

Putnam & De Graw's

VIEBROCK'S GROCERY

(FORMERLY R. W. BARNES)

217 PARK AVENUE

Fruits, Vegetables, Delicatessen, and everything found in a well stocked Grocery Store. Prompt service, prices reasonable.

'Phone 1519-W HENRY VIEBROCK

MISSIONARY WORKERS HAVE BUSY SESSION.

The Women's Missionary Society of the Park Avenue Baptist church held an all-day sewing meeting at the church Thursday. Luncheon was served at noon. The regular missionary meeting was held at 2:45 o'clock in the afternoon and was largely attended. Great interest was manifested. A comprehensive paper on "Current Events" was read by Mrs. B. F. Hadley, while Mrs. Charles Steiner and Mrs. Ada Cuming read papers on "Encouragements from the Field."

There was a lively debate of the subject: "Why I am Interested in Missions?" Mrs. Wheaton S. Lowry took the affirmative side and Mrs. E. Frank Vail, the negative side. Mrs. Gabriel Reid Maguire closed the program with a talk on Corea, her subject being "One Million Souls for Christ."

J. B. Reichmann testified at the Cummins trial, and it appeared that the case would hinge on whether his or Martin's interpretation of the argument covering the use of the money was correct.

THE CENTURY IN 1912.

William J. Locke's new novel, "Stella Maris," is to be published in The Century during 1912, beginning in the January number. "Stella Maris" (Star of the Sea) is the pet name of the girl in whom the plot centers—an orphan and invalid, living with an aunt and uncle. The opening scenes are set in a big house on the top of a cliff on the English south coast.

A series of sketches of the Panama Canal as it looks today, by Joseph Pennell, who ranks among the foremost of living etchers, will be shown in early numbers of The Century.

SALE CHIFFON & OCTAGON LACE VEILS—Chiffons are 1¼ yards square, Octagon Mesh are 3 yards long; values up to $1.25, on sale, each.....50c

Save Your Money at—

Tepper's

PLAINFIELD, NEW JERSEY

5-INCH TAFFETA RIBBONS FOR HAIR BOWS; good quality Taffeta; all colors; sale, yard 15c

REASONS WHY YOUR FALL AND WINTER COAT, SUIT, SKIRT, WAIST OR DRESS SHOULD BE BOUGHT HERE.

First—Because our assortments are larger than any in this vicinity, affording you wider latitude for satisfying of your every preference.

Second—Because when we submit a garment for your inspection we throw a bunch of daylight on the subject, so you can see its beauties and deficiencies.

Third—Because our values are just a little better than the next best.

Drop in today, and take a look around.

TIME FOR Warm Underwear

And we are ready with superb assortments of ribbed underwear for every member of the family in great variety of qualities and prices. Buying knit underwear here means better qualities and better values than can be found in most other stores. Our tremendous purchasing power enabling us to buy direct from the best mills at rock-bottom prices, and our small profit policy assure you of that.

WARM BLANKETS & COMFORTS FOR THESE COOL NIGHTS.

Nights are chilly; soon they will be snappy cold. Don't wait until a cold snap comes along unexpectedly and find you unprepared. Buy your blankets and comforters now.

Warm fleecy cosy blankets of wool or cotton, and soft downy comforts are here in unsurpassed assortments. Nowhere else will you find qualities and values to equal these.

STURDY MANLY CLOTHING FOR THE LITTLE CITIZENS.

Teppers are gaining a wide reputation for selling the kind of boys' clothing that pleases both parents and the youngsters. Clothing that is cut on youthful lines in snappy, manly styles, yet of such staunch materials that it is strongly fortified against the hard knocks of the average youngster and wears almost like iron. Our little prices cannot help but please even the thriftiest parents.

WE FIT AND ALTER CORSETS TO YOUR FIGURE.

Don't blame the dressmaker if your new gown doesn't fit, perhaps your corset is at fault. Have your new gown or suit fitted over one of the new fall models from our stock and see how much better your new gown will fit and what an air of chiceness is added to it.

We have a correct model in all the leading makes, for every age and shape, that gently and comfortably moulds the figure to conform to the prevailing mode of graceful, curveless lines. Prices as low as $1 and up to $5.

In the Churches

Baptist.

First Baptist Church—Divine worship at 10:30 a. m., preaching by Rev. Dr. John Gordon, of Philadelphia; 2:30, Bible school; Men's conference class; 7:45, preaching by Rev. Dr. Gordon.

Park Avenue—Rev. Gabriel Reid Maguire, pastor—11:00 a. m., preaching by Rev. Dr. W. W. Pratt; 9:45, Sunday school; 7:45, preaching by the pastor.

Temple—Rev. E. C. Conover, pastor—10:00, prayer meeting; 10:30, preaching; 2:30, Sunday-school; 7:00, C. E. services; 8:00, preaching by the pastor.

Mt. Olive—M. W. Vaughan, D. D., pastor—11:00, preaching; 3:00, Sunday school; 7:30, preaching, third anniversary of the pastor will be observed.

Ebenezer—Rev. G. E. Scruggs, pastor—11:00, preaching; 3:00, Sunday-school; 8:00, preaching.

Calvary—Rev. G. W. Bailey, pastor—10:45, preaching by the pastor; 3:30, Sunday-school; 7:45, preaching by the pastor.

Shiloh—Rev. Eward Roberts, pastor—11:00 a. m., preaching by Samuel Carwell; 2:30, Sunday school; 8:00, preaching, "The Wonderful Working God," followed by baptism.

Reformed.

Trinity—Rev. John Y. Broek, pastor; Rev. Dr. Cornelius Schenck, pastor-emeritus—10:30, preaching by the pastor, subject, "The Errors of Millenial Dawnism," by request; 2:30, Sunday school; 6:45, C. E. Society meeting, "Lessons from Great Lives, John;" monthly consecration, leader, Miss Clara Allen; 7:45, preaching by the pastor, "Who Cares?"

Netherwood Reformed church, Leland tand Midway Avenues—Pastor, Rev. R. A. Stout—11:00, preaching, subject, R. A. Stout—11:00, preaching, subject, "My Brother's Keeper;" 9:45, Sunday ing, subject, "The Day of Judgment."

German—Rev. C. H. Schneegas, pastor—10:45, preaching in German; no evening service.

Marconnier Chapel—Rev. J. Tucker Lansdale, pastor—11:00, preaching; 3:00, Sunday school; 7:45, preaching.

Presbyterian.

First Presbyterian—Rev. Dr. Charles E. Herring, pastor—10:00, Sunday-school; 11:00, preaching by the pastor and communion; 7:45, preaching by the pastor, subject, "The Religion of Nature or the Religion of the Bible."

Crescent Avenue—Rev. Dr. John Sheridan Zelie, minister—10:30, morning worship and communion; 12:00, Sunday school; 7:30, organ recital; 7:45, evening worship.

Hope Chapel—Rev. Frederic L. Greene, pastor—10:30, preaching; 2:30, Sunday school; 8:00, preaching by the pastor.

Warren chapel—Rev. J. O. McKelvey, pastor—10:30, preaching by the pastor; 2:45, Sunday-school and Berean Bible class for men, E. E. Parvin, teacher; 7:45, preaching by the pastor.

Bethel Chapel—Rev. F. D. Tildon, pastor—Services 11:00 a. m., preaching; 3:00, Sunday-school; 8:00 p. m., sacret concert.

Episcopal.

Grace Church—Rev. E. Vicars Stevenson, Rector—Services: 7:30 a. m., celebration of the Holy Communion; 11:00 a. m., morning prayer, litany and sermon. On the first Sunday of the month Holy Communion and sermon; 3 p. m., Sunday school; 4:30 p. m., evensong.

Church of the Heavenly Rest—Rev. Cortlandt H. Mallery, rector—8:00, Holy Eucharist; 9:45, Sunday school; 11:00, matins and sermon (Holy Eucharist first Sunday in the month); 7:30 p. m., Evensong and sermon.

St. Stephen's—Rev. Elory O. Bowers, B. D., rector—Holy communion, 7:30, and at 11:00 on first Sunday in the month; Sunday-school, 9:45; morning prayer and sermon, 11:00, except on the first Sunday in the month; Sunday-school kindergarten, 3:00 p. m.

Holy Cross Church—9:45, Sunday-school; 11:00, morning prayer and sermon by Rev. Dr. Anstice, of New York; 7:45, preaching by Rev. Dr. Anstice.

Grace Church Mission for Colored People—10:00 a. m., Sunday school; 8 p. m., evensong and address. Strangers are cordially invited.

Methodist Episcopal.

First—Rev. Dr. Charles M. Anderson, pastor—10:30, preaching by the pastor; 9:30, Sunday-school; 7:30, preaching by the pastor.

Monroe Avenue M. E. Church—Rev. C. S. Kemble, pastor—11:00, preaching by the pastor; 3:00, Sunday school; 7:15, Epworth League; 8:00, preaching by the pastor.

Grace M. E.—Rev. C. C. Cain, minister—10:30, sermon by the pastor; 2:30, Sunday school; 7:45, preaching by the pastor.

Mt. Zion A. M. E.—Rev. Littleton Sturgess, pastor—11:00, a. m., preaching by the pastor; 3:00, Sunday school; 8:00, preaching by the pastor.

Roman Catholics.

St. Mary's Rev. Bernard M. Bogan, rector—Masses, 6:30, 7:30, 8:30, 9:30, 10:30 a. m.; Sunday school at 2:30; vespers at 3:30.

St. Joseph's—Rev. William H. Miller, rector—Masses at 8:30 and 10:30 a. m.; Sunday school at 3:00; benediction of the blessed sacrament at 3:30.

Congregational.

Congregational Church—Rev. C. L. Goodrich, pastor—10:30, morning worship with the Sacraments of baptism and Lord's Supper; 11:55, Sunday school. The new men's Bible class will be started.

Swedish Pilgrim Church—Rev. Gottfrid Sjoblom, pastor—10:30, Sunday school; 4:30, young people's meeting; 8 p. m., preaching.

Friends.

Meeting house, Watchung avenue and Third street—Meeting First-day at 11:00 a. m.

St. Peter's Lutheran—Grove street and Mercer avenue—Rev. Conrad Blunk, pastor—9:30, Sunday-school; 10:30, preaching in German.

Swedish Lutheran—Grove street and Mercer avenue; evening service only at 8:00, with preaching by Gustav Anden, of Upsala College.

First Church of Christ, Scientist.

Babcock Building, Front street and Madison avenue—Service 11:00 a .m., lesson sermon; 10:00, Sunday-school; reading room open daily 10:00 a. m. to 12:00 noon.

Unitarian.

All Souls'—Rev. A. C. Nickerson, pastor—10:30, Christening service at 10:45; sermon for the day on "Living Completely;" 11:45, Sunday school.

Not Classified.

Salvation Army—Captain and Mrs. Hewitt officers in charge—11:00, Holiness meeting at the hall; 2:30, Sunday school and Bible class in hall; 6:30, Young People Legion meeting; 8:00, evangelistic services, S. T. Perrin will speak and Paul, boy soprano, will sing.

Plainfield Rescue Mission—In W. C. T. U. rooms; 7:45, gospel service, special music. Rev. Dr. E. G. Read will speak.

Italian Mission—409 East Third street—Preaching by Theodore Boretti, Sundays at 10:30 a. m. in Italian, and song and prayer service Wednesday evenings at 8:00; Sunday school in English and Italian at 2:30.

West End Tabernacle—2:30 p. m., Sunday school; 7:00, C. E. meeting; 8:00 p. m., gospel service.

Wilson Memorial Chapel—8:00 p. m., preaching.

W. C. T. U.—4 p. m., gospel temperance meeting.

But That's Different.

"The Chinese worship ancestors."

"How foolish! By the way, have you heard the latest? Clarice is engaged to a real duke, isn't that fine?"

N. Y. AMUSEMENTS.

"The Kiss Waltz," the new musical play, is st ill dancing gaily at the Casino, New York, where it is expected to remain for some time to come. The cast is one of the most remarkable in New York as one may judge from this list: Eva Davenport, Charles Bigelow, Robert Warwick, Flora Zabelle, Elsa Ryan, Martin Adele Rowland, Oscar Schwartz, William Pruette and George Paunce-fort. "The Kiss Waltz" which was originally played in Vienna where it ran for a whole season, is in two acts and these two scenes contain more music and dancing than is customary in the productions at the Casino, which as every one knows is the home of musical comedy in New York.

George V. Hobart's clever symbolical play, "Everywife," which has been a tremendous hit everywhere it has played, will be the headline attraction at Keith and Proctor's Fifth Avenue Theatre, week of November 6th. The play is in four scenes, presenting the home, the stage door, Everyhusband's Club, and again the home. In the first act jealously drives happiness out, despite the counsel of reason. Care takes the place of happiness, and everyhusband seeks the diversion of the stage door and the club. Drink and gamble hold their sway for a time, but finally reason triumphs and leads everyhusband back to the home. Margaret Green makes a very atractive "Everywife," and Albert Parker does effective work as "Everyhusband." Matt Wheeler as the colored servant, "Nobody," introduces the scenes with short talks that abound in satirical humor.

Five weeks of absolutely capacity houses attest to the tremendous success of the present offering at the New York Hippodrome. "Around the World" with its spectacular and scenic representation of all the countries worth visiting has already exceeded the records of preceding productions at the big playhouse. Among the foreign lands that Mr. Voegtlin has pictured with infinite skill are Ireland, showing Blarney Castle; Windsor Castle, England; the Harem Gardens of the Grand Vizier, Constantinople, Turkey; the gorgeous Durbar in India; the Sphinx and the Sandstorm in the Desert; Egypt; the beautiful Alpino scene in Switzerland, and several others; besides the beautiful ballet of Butterflies, and the scintillating water finale, the scene of which is the Fairies' Glen, which contains a number of aquatic surprises that surpass all those of former seasons.

"BILLY THE KID" COMES TO PLAINFIELD THEATRE.

With the success of "The Squaw Man," "Arizona," "The Virginian," and the many other melodramatic tales dealing with certain phases of life in the western country, there will be quite a number of new plays this season with the locales laid west of the Missouri. One of the first of these to leave New York for its season is "Billy the Kid," which is the vehicle that has been selected for the starring tour of the favorite young actor, Nolan Gane. From what can be learned of the play, it tells a very interesting story and tells it well. There are numbers of good, strong situations and plenty of comedy and it fits the requirements of the young star to a nicety. "Billy the Kid," comes to the Plainfield theatre this afternoon and tonight.

George Haswell, treasurer of the Lincoln League, was adjudged in contempt by the Albany investigating committee for refusing to answer questions put to him by James W. Osborne.

Hunting Season Open

And most of our regular customers have been in, buying guns and ammunition for their trips.

How about you?

Reports point to a pretty big season.

Better stock up and take a day or two just gunning. Nothing like it for real fun.

But before you go, just step into our Sporting Department and see what a splendid stock of guns and ammunition we have.

Loaded Shells, a new, this year's, supply.

Guns? Well, now, here's the L. C. Smith Hammerless, Ithaca 12 and 169a, and the Remington Repeater. Three makes and they are the pick of the best guns made.

Just stop in and talk with us. We will help you to pick out just the gun you want—the gun that will always suit.

A. M. Griffen Co.
119-123 E. Front St.
PLAINFIELD, N. J.
Two 'Phones—6—214

"WALDORF" CANNED GOODS

You will enjoy the Delicious Fresh-like Flavor of these renowned Canned Goods sold by us. They are Pure; Guaranteed Good Quality. Tomatoes, Peas, String Beans, etc. at reasonable prices. Prompt; Free Deliveries.

W. W. DUNN
THE PARK GROCER
Duer St. and Lincoln Place

Soda crackers are extremely sensitive to moisture.

Before the advent of Uneeda Biscuit the only persons who ever tasted fresh, crisp soda crackers were the people in the bakeries.

Imagine their trip from bakery to your table; exposed to air and moisture—kept in grocers' boxes and finally in a paper bag on the shelf in your pantry. Could they be the same as they were the day they were baked?

Now that we have Uneeda Biscuit—we have perfectly baked soda crackers—perfectly kept.

No moisture can reach them—no contaminating influences can affect their flavor—their goodness is imprisoned only to be liberated by you for you when you open the package.

Always in the moisture proof package. Never sold in bulk. 5 cents a package.

NATIONAL BISCUIT COMPANY

8x10 Enlargements

(Made from any size negative)

Mounted or Matted, and Framed 12x14, complete for

$1.00

French Plate Glass of the finest quality used in every Frame from the cheapest to the most expensive.

A large Assortment of Oval Wood and Metal Frames carried in stock; all sizes.

Paul R. Collier
105 E. Front St. Opposite Park Ave.
2nd Floor

SUFFRAGE TEST NOW BEFORE THE COURTS

The promise that Miss Harriet E. Carpenter, of Stirling, would carry to the Supreme Court the demand that she be permitted to register and vote was carried out Thursday, when her attorney, Miss Mary Philbrook, took the preliminary steps in mandamus proceedings.

Miss Philbrook secured from Supreme Court Justice Charles W. Parker, a rule to show cause why a writ of mandamus should not be issued to compel the Passaic Township Election Board to register Miss Carpenter as a voter. This rule will be returnable before the Supreme Court on November 8, the day after the 1911 election. Justice Parker suggested that in her brief Miss Philbrook mention that registry in 1911 was sought to qualify her client to vote at primary elections in 1912, since otherwise the proceedings would seem devoid of benefit.

The case will shape into an attack upon the constitutionality of all of the procedure whereby the right of suffrage enjoyed by women under the Colonial charter was restricted to men.

Establishing the continuity of the record, Miss Philbrook first appealed to Judge Alfred E. Mills, of the Court of Common Pleas. Justice Parker sat with Judge Mills and the two considered Miss Philbrook's brief and argument. The request for an order directing the election board to register Miss Carpenter was refused. The writ of mandamus was then sought from Justice Parker.

In denying Miss Carpenter's right to register, while he was sitting with Judge Mills, Justice Parker said: "We couldn't take it upon ourselves to say that the limitation of 1844 was valid irrespective of the force of the brief or of the stability of the argument which you have presented."

Miss Philbrook's conduct of the case is a carefully planned effort to secure woman suffrage in New Jersey by the restoration of ancient privileges. Miss Carpenter, who is a teacher in the Newark Normal and Training School and a property owner at Stirling, meets every requirement set out by the Colonial charter, whose specific inclusion of property owners in the list of those entitled to the right of suffrage is Miss Philbrook's chief reliance.

Miss Carpenter on Tuesday, attempted to register at Stirling. An election board refused to register her, as was expected. The question is to be carried to the highest tribunal having jurisdiction.

JOURNALISTIC OPINIONS.

Pierce Kept His Promise.

Speaking in Elizabeth on Tuesday night, in advocacy of the election of Carlton B. Pierce, Republican candidate for Senator in Union county, ex-Governor Fort said, among other things: "He has always kept his promises and he will always do so. No party can win at an election any longer by simply relying on its history. That may be very good, but the voters wants to know, in these days, for what the candidate stands."

This is true. The party name alone no longer carries a safe assurance of victory. It is a great help, because its splendid record of achievement has endeared it to the hearts of a host of men who have sustained and supported it since boyhood. But the party banner must be carried by clean hands in order to maintain its position at the head of the victorious column.

In this connection we beg to say that what ex-Governor Fort said of Mr. Pierce in Elizabeth is equally true of Mr. Read, in Camden. Our candidate for Senator is also a man of his word, who can be safely depended upon to redeem his pre-election promises, and whose official acts will be a public expression of his untrammeled judgment. He will stand for what he believes to be right and will oppose the wrong, whatever interests may be at stake. He will be no man's man. His duty will be to represent the people, and that duty will be conscientiously performed.—Camden West Jersey Press.

STOPS TRAIN THOUGH ENGINE WHEELS TURN.

Paterson, Nov. 4.—The presence of mind of Engineer Henry Radcliffe, of Jersey City, averted a serious accident on the Erie at the Market Street Station, in this city Thursday. By setting the emergency brakes he brought the train to a standstill and held it motionless, although the locomotive wheels continued to turn, due to the failure of the throttle to respond to the attempt to shut off steam.

The train came to a standstill within 100 feet of the station and the driving wheels continued to turn until a depression had been worn in the rails.

The throttle failed to work on the approach of the train to the station and had the brakes not been set the train would have been derailed at the sharp curve within the city limits. The motion of the wheels was finally stopped by drawing the fires. The train to which the accident happended was westbound.

The sewing and cooking school of Warren chapel began its meetings this morning at 10:30 o'clock. All girls between the ages of five and fifteen years were invited to join.

THE DAILY PRESS.

Home News. Independent in Politics.

A. L. FORCE, Editor and Proprietor.

Published Daily, except Sunday, at 3 p. m.
105 NORTH AVENUE.

TELEPHONES
Editorial, 1300. Business, 1301.

Two cents a copy. Ten cents a week. $5.00 a year in advance. Delivered by carrier or by mail. No extra charge for papers mailed to points in the U. S. and Canada.

The Daily Press has the most complete carrier and mail service of any paper in the metropolitan district.

Any subscriber failing to receive a single issue will confer a favor by notifying the business office.

Advertising rates mailed on application.

Copy for Change of Advertisements to ensure change for same day must be at the office by 9 a. m.

Branch Office.
Newark—F. N. Sommer, 794 Broad street. (Advertiser Building).
Newark—Goldsmith Co., 62 Market street.

Nov. 4 In American History.

1816—Stephen Johnson Field, associate justice of the United States supreme court, born; died 1899.
1908—Dr. Charles W. Eliot resigned as president of Harvard university.

ASTRONOMICAL EVENTS.
(From noon today to noon tomorrow.)
Sun sets 4:50, rises 6:31; moon sets 5:16 a. m.

Plainfield, N. J., November 4, 1911.

LAMONTE'S STAND

(Continued from page 1.)

was present when the bill was called up, nor the statement that he had informed Mr. Buttfield that he was saying nothing against the bill. Mr. LaMonte had distinctly told Bound Brook that he would squelch the bill and afterwards affirmed that he was not present when it was put on passage. Finally Mr. LaMonte declined Mr. Buttfield's challenge to state his objections to the bill before the Governor at the hearing."

The article concludes with the following statement:

"For breaking his promise of neutrality to North Plainfield, Mr. LaMonte has lost votes there; being afterward found out to have promised North Plainfield his neutrality, he has lost votes in Bound Brook." The article is signed by Garet Garret, Democrat and Henry C. Opdyke, Republican, who also state that a copy of the same was placed in the hands of George M. LaMonte before published so that he might have ample opportunity to make answer if he so desired.

S. of T. Dime Social.

Howell Division, No. 97, Sons of Temperance, held a dime social at the home of Mr. and Mrs. E. L. Sander, Jr., on East Fourth street, last night. There were about thirty members and friends present. The evening was spent playing games, and there was also instrumental and vocal selections by Mrs. John Manley, Miss Ruth Cohan and Mr. and Mrs. E. L. Sander, Jr. John Manley gave humorous selections after which refreshments were served.

In the Borough Court.

John Mackey, arrested last night for being drunk and disorderly and attempting to "beat-up" Marshal Pope, was fined $5 by Recorder Dolliver, this morning. The three Italians arrested Tuesday night for quarreling at their home on Duer street were arraigned last night. Sentence was suspended with a warning.

Mothers' Congress Pictures.

The Jersey edition of tomorrow's New York Herald will contain an illustrated description of the Mothers' Congress to be held here next week. The article will contain the photographs of women prominent in the State Association, among them being some well known locally.

Fire Alarm Trouble Remedied.

A crossed wire in the 150 circuit was found to be responsible for the erratic ringing of the North Plainfield fire bell Thursday and yesterday. The trouble was located yesterday afternoon and the system is now in first class order.

Dr. Anstice Will Preach.

Rev. Dr. Anstice, of New York, will preach at the Church of the Holy Cross tomorrow, morning and evening. He is recommended as an eloquent preacher an doubtless he will be heard by large congregations.

—We do job printing.

Headquarters for
Gibson's
RYE.
E. C. Westcott, Agent.
115 East Front Street.

Investigate "Our Household Club" Easy Payment Plan of Selling Furniture, Carpets and Sewing Machines

"Saturday Opportunities"

CHILDS' UNDERWEAR 29c.
Odds and ends of white and gray wool vests, pants and drawers, presenting values up to 80c.

BATH FIXTURES 50c.
Solid brass, heavily nickel plated; all large pieces; about half the usual price.

PETTICOATS 98c.
Made of sateen and percaline in black and colors; with wide ruffle; values to $1.50.

LADIES' GARTERS 15c.
For the regular 25c kind that sew on; in black, blue and pink.

KID GLOVES. $2.25.
Mosquetaries in 16-button length, black and white; extra good quality; worth $3.00.

BELT BUCKLES 39c
Also pins, each in a fancy box suitable for gift purposes; gilt, silver, etc.; worth up to $1.50.

CORSETS AT $1.59.
The regular $2.00 model "Regis," medium high bust, extreme length, with 3 pair of elastics.

SILK CHIFFON $1.19
A yard; 42 inches wide, in white and black and beaded effects; with fancy floral and Persian border; regular price $1.75.

BRUSSELS RUGS $3.25.
Kurdistan Brussels, made of a hard twisted yarn, firmly woven; size 4x6, in a good assortment of patterns; reguar $4.19.

FRAMED PICTURES 59c.
Another lot of those famous Christy Pictures neatly framed in oak; made to sell for $1.00.

LACES 4c A YARD.
Genuine Torchon Laces all linen, edgings and insertings; 1 to 4 inches wide; values to 10c a yard.

A CHANCE FOR BIG MEN.
Here's a lot of fine madras shirts with attached cuffs and big sizes from 15½ to 17; would be a bargain at 59c, yours at 39c.

APRONS FOR 19c.
Made of genuine Amoskeag Gingham, full size and well made; worth regular 29c.

ENAMELED WARE 29c.
Heavy coated grey enameled ware cooking utensils, all big useful pieces, many in the lot worth $1.00.

LADIES' PANTS 49c.
The regular 75c quality from which the vests have been all sold; half wove, ankle length, ribbed and fleece lined.

RUGS AT $2.25.
Instead of $3.50; Axminster Rugs, Oriental designs; size 36x60.

DRESS GOODS 18c.
A yard; worth 29c; 36-inch cotton suiting, in shepherd checks and Scotch plaids; excellent for children's dresses.

SILK PETTICOATS $2.75.
Made of taffeta and messaline silk in black and colors; values up to $5.

TOWELING 10c.
A yard; all pure linen glass toweling in red and blue checks; 18 inches wide; would be good value at 12½c.

LADIES' HANDKERCHIEFS 10c.
Regular 25c quality fine swiss embroidered handkerchiefs, with slight manufacturer's imperfections.

FANCY SCRAPS 39c.
Importer's samples of fancy scrap baskets; round and square shapes; 69c would be cheap for them.

MEN'S UNDERWEAR 79c.
Cooper's spring needle flexible rib, heavy weight, shirts and drawers; regular price $1.00.

LADIES' STOCKINGS 38c.
3 for $1.00, fine quality lisle fancy embroidered, in black and tan colors; usually 50c.

MULL SCARFS 49c.
Ladies' fancy mull scarfs, 2 yards long; floral and Persian effects; value up to $1.00.

READY-TO-WEAR HATS $1.98
Instead of $3.50; the newest shapes in black, brown and green felts; neatly trimmed.

BLANKETS AT $3.98.
Worth $5.00; a lot of manufacturer's samples; fine 11-4 size, white with fancy borders; a splendid bargain.

COMFORTS AT $1.50.
Silkoline covered, white cotton filled, hand tufted comforts; size 70x84; extra good value.

ROCKERS AT $1.98.
Reed rockers, full roll edge and seal; a large roomy style and worth to buy regular $3.98.

BUTTERICK PATTERNS — Woodhull & Martin Co. — BUTTERICK PATTERNS

Plainfield in .... The Olden Days.

Re-printed from
The Weekly Constitutionalist

April 30, 1874.

W. W. Coriell, on Front street, near the postoffice, has made decided improvements in his meat market by the addition of a little paint. Mr. Coriell says that he is prepared to sell our citizens the best of meats at low prices as any other market in the city. He invites a trial.

Decided improvements are being made in North Plainfield by Messrs. Alfred Berry, P. M. French, Dr. Lewis Craig and others in the way of laying down blue stone flagging in front of their residences and setting their fences back several feet. The sidewalk in front of Dr. Craig's which was left high and dry in consequence of the depression of Somerset street, incidental to macadamizing, is also being cut down. S. O. Horton, Esq., has the contract for the same while D. Thickstun lays the flagging. Our friends on Somerset street are determined to put to blush "our folks" on this sied of the brook by their steady advance in improvement.

There is a young man in friend Vanderbeek's Music Store, below our office, that will persist in playing on a musical instrument that popular air, "Spring, Spring, Gentle Spring." If the recollections of last Tuesday don't knock the aid out of his mind we are mistaken.

On Monday evening last the children and grandchildren of Daniel G. VanWinkle and his wife, Rachael, met at the residence of the above couple in North Plainfield to celebrate their 50th marriage anniversary or golden wedding. There were present twenty-six children and grandchildren, besides other friends. Mr. and Mrs. Van Winkle bear their age well and look remarkably hale and hearty for persons of their age. Mr. V being 72 years and his consort 70 years of age. Our rising lawyer, John H. VanWinkle and Jeeremiah VanWinkle, teller of the First National Bank, this city, are sons of the above couple.

Since Master Conklin has commenced delivering daily and weekly papers throughout our city in opposition to Wm. A. Williams, the newsboys of each party use their utmost exertions to see who shall sell the most papers. Opposition is the life of trade.

Mgr. Kelly Still Alive.

Mgr. Charles J. Kelly, who has been dying in St. Mary's Hospital, Hoboken, was still alive at noon. The physicians in charge stated it ishardly likely he would survive the day.

Advertised Mail Matter

S. F. Bird, P. M.

Anderson, Mr A K	Jones, Mrs Julia
Ackerman, Mrs N	Johnson, Mr H M
Adams, Campbell W	Kenney, Mr Fred
Applegoist, Mr Carl	Kennedy, Mr H
Brown, Miss H	(3)Law, Mrs E H
Bell, Frank A.	Lavine, M
Beveridge, Miss MA	(2)Lynch, Miss K
Beal, Mr G M	Lawrence, Mrs F W
Beaggs, Miss Mary	Magee, Mrs O
Barnes, Miss H W	Murphy, Mr L C
Baut, Mike	Neuman, Mrs L
Colwell, Mrs	Osborn, Mrs Ella G
Cooley, Mr E S	Pangborn, Ira S
Crennan, Mr O	Richardson, Mrs F
Church, Mrs F P	Stites, Mrs Annie
Campbell, Mr & Mrs	Stansen, M
Geo. E	Smith, Mrs M E
Drake, Mr Henry	Smith, Mrs Harry
Dividye, Mrs M C	Shanegrass, Theo
Evans, Mr Hoyt	Smith, Miss K
Friend, Miss Rosa	Saunders, Rev. E B
Fink, Mrs	Treffinger, Fred
Fahn, Mrs	Wurst, Mrs Harry
Gano, Mr J E	Wortan, Mrs E
Home Cons. Imp Co	Whitlane, Mrs E C
Hagriven, Mr E	Watkins, Mrs
Haviland, Mr A W	Williams, Mrs R
Huse, Miss Etta	Wattle, Robert
Hunt, Mr	Williams, Mr D W
Hill, Mr A E	Winn, Mrs E
Hubbard, Mr P J	Youngs, Mr J M

"Please ask advertised."

H. HANSON

132 PARK AVE. Tel. 1764.

Home-made Bread and all kinds of Pastries.

Special SUNDAY MORNING DELIVERY of Charlotte Russe, Chocolate Eclairs, Coffee Eclairs with whipped cream; also Ice Cream and Ices. 11 4 1mo

Successful Hunting Trip.

William Newmiller, of the borough, and Messrs. Reinman, of Stirling, were hunting on Wednesday and bagged 20 rabbits, 7 woodcock and 2 partridge. Mr. Newmiller also shot a hawk which he is having mounted.

Watchung Dance.

North Plainfield Township social circles are eagerly awaiting a subscription dance to be held next Thursday night by the Township Improvement Association, at Texier's Mill, Watchung. The wives of prominent township men are serving as patronesses.

Haunted from the First.

Stranger in Town—So that is the haunted house? What gave it such a significance?

Resident—Well there's been something uncanny about it from the beginning. Even when it was built it didn't exceed the contractor's estimate.—Puck.

Can't Say Neigh to This.

"What is the sixth sense?"
"Horse."—Boston Transcript.

—Don't forget our job dep't.

REPUBLICAN CAMPAIGN LETTER

Number Two.

PLATFORM.

Abolish grade crossing at railroad expense.
Equalize tax assessments.
Revise the indeterminate franchise, which should stimuate trolley building.

REVISION OF STATUTES.

There has been no general revision of the statutes since 1887. There have been revisions of special subjects, there was a general compilation in 1895 and another is now in progress to issue in December. The compilations are helpful in bringing the laws together, but the confusion of thirty-four years of undigested legislation remains.

At the moment the situation is such that a lawyer cannot with confidence give an opinion upon everyday subjects, like the borough township, health and school laws.

We favor such revision as shall, without changing the substance of the law, reduce it to a consistent, intelligible, comprehensive whole.

INDETERMINATE FRANCHISE.

The perpetual franchise created a monopoly; the limited franchise has retarded development. The new plan of indeterminate franchise is the middle point in the swing of the pendulum, avoiding the faults of both its predecessors.

Its distinguishing characteristic is the right of the municipality to cancel the franchise at any time, on reimbursing the holder for the value of the property taken, exclusive of franchise.

This gives the municipality complete control of the situation and results in good service. Moreover, development is stimulated, for investments cannot be forfeited.

The value to the municipality is seen at once, and the value to companies intending good service is equally clear, for so long as proper service is furnished, there is no reason to change, and the franchise continues indefinitely. The name given the franchise—tenure during good behavior—happily expresses the whole situation.

That good faith companies themselves like it, is evidenced by the fact that under the Wisconsin law, permitting existing companies to take advantage of the act, forty-six companies, representing fourteen million dollars, and constituting a fourth of the capitalization in the State, abandoned their franchises and came in under the act.

We offer the franchise as right in itself, and as the solution of the arrested development of trolley building throughout the State and as certain to stimulate proper extensions now prevented by the limited franchise act.

Dated November 1, 1911.

CARLTON B. PIERCE, Cranford, Senate.
GEORGE L. BABCOCK, Plainfield, Assembly.
WILLIAM F. GROVES, Elizabeth, Assembly.
GEORGE C. OTTO, Elizabeth, Assembly.

Chrysanthemums
ALL COLORS AND SIZES
Quantities of Moderate Priced Flowers. Palms and Ferns.
STANLEY
'Phone 921 159 E. Front St.
Woodhull & Martin Building.

Men's Association Meeting.

The Men's Association of Warren chapel enjoyed an informal program at the regular monthly meeting last night. It comprised phonograph selections an recitations. Refreshments were served in conclusion.

—Job printing. Satisfaction assured.

IN THE MATTER OF HERMAN D. HERTZ, TRADING AS HERTZ BROTHERS. BANKRUPT. IN BANKRUPTCY. NOTICE OF SALE.

TAKE NOTICE that the undersigned receiver will sell at public auction subject to the confirmation of the Court, the assets of the bankrupt estate as contained in the premises formerly occupied by the bankrupt at No. 128 East Front street, Plainfield, N. J., consisting of laves, store fixtures and furniture and other miscellaneous personal property. Sale to be held on November tenth, 1911, at two o'clock p. m. Further terms and conditions of sale to be made known at time of sale. TAKE FURTHER NOTICE that if the sale is had as aforesaid, the receiver will present his report of sale to the Judges of the United States District Court at the Postoffice building, Trenton, on Monday, the thirteenth day of November, at 10:30 o'clock a. m.

W. LOCKE ROCKWELL,
Receiver.

Firemen's Insurance Bldg., Newark, N. J.
BILDER & BILDER, Attorneys of Receiver, 164 Market Street, Newark, N. J. 11 4 2 s-w

Dry Cleaning

like everything else, is cheapest when you get the best, for your garments are cleaned and pressed better—and therefore the work lasts longer and is better for your clothing or household furnishings.

Besides a saving, good cleaning is sanitary. Since this is so, get the best, for handwork in small tubs is sure to carry some dirt along from other clothing belonging to other people.

You don't experience anything of that nature in a first-class place.

G. O. KELLER'S
CLEANING ESTABLISHMENT
125 PARK AVENUE TELEPHONE 857-J

WHEN YOU COME TO THINK ABOUT
FURS
OF WHOM SHOULD YOU THINK IF NOT OF
Charles Kurtzman's Fur Store
178 East Front Street

The man who has continued three years in one place. The man who has leased the store for years to come. This store has hundreds of satisfied customers to its credit, well pleased with our goods and treatment as can be proven by reference to any person to whom we have sold furs or for whom we have done work. **BE NOT DECEIVED** but remember that **CHARLES KURTZMAN** is the only furrier who gives a guarantee with each garment that goes out from his place.

Our stock is the largest, our quality the highest, fashion the latest and prices the lowest. Remodelling and repairing are specialties.

REMEMBER THE PLACE

Charles Kurtzman

The Same Man in the Same Place.
178 EAST FRONT STREET.
DR. PITTIS OFFICE BUILDING.
Open Evenings to Accommodate You. Tel. 1913-W.

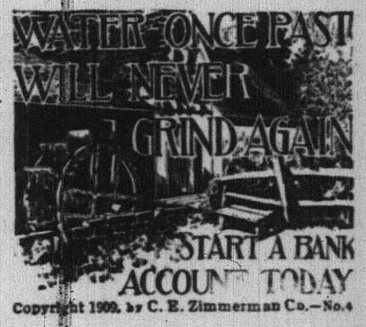

Copyright 1909, by C. E. Zimmerman Co.—No.4

MONEY ONCE SPENT IS GONE FROM YOU, AND CAN ONLY BE acquired again by labor or effort, but money in THIS BANK will work for you day and night till it reaches the point where it even doubles itself. Time passes rapidly and money in the bank grows all the time.

PLAINFIELD SAVINGS BANK
FOUR PER CENT. INTEREST ON ALL ACCOUNTS.

Advertisements
—FOR—
New York Herald, World, Times, Sun, Journal, Telegram, American, Brooklyn Eagle,
—and—
Newark Evening News
Received at
The Daily Press
AT REGULAR OFFICE RATES.

ORGANIZED 1864

THE **FIRST NATIONAL BANK** OF PLAINFIELD.

A COMMERCIAL BANK WITH SAVINGS and SAFE DEPOSIT DEPARTMENTS.

FOUR PER CENT. INTEREST PAID ON SAVINGS ACCOUNTS.

SELLING OUT
Palms, Ferns, Begonias at Reduced Prices
PETERSON'S
217 Watchung Ave. 10 24 1m

REMOVED
OFFICE OF
Hoagland's Express
To 116 West Second Street
PLAINFIELD THEATRE BULDG.
Telephone 883-W.

RAG CARPETS AND RUGS.

RAG carpets and rugs, also silk portiers made from your own material; we also buy carpet rags. Address William Spicer, Scotch Plains, or William A. Schorb & Co., 120 Madison avenue, Plainfield; 'Phone 1707-W. 10 2 tf

R. Morris Adkins
MASSEUR and HYDROPATH
Treatment Parlors
112 Madison Ave.
(Cor. Front St.)
'Phone 1172-L
Home Treatment by Appointment

"GUTH CHOCOLATES"

It has always been our aim to furnish our patrons with the BEST, and in accepting the sole agency for these famous Chocolates, we feel we are making good in the Candy line.

T. S. Armstrong

THE APOTHECARY — Cor. Park and North Aves.

SERVICE CONVENIENT FOR THE BIBULOUS

The special ten days' campaign of the Salvation Army will begin at the Army Hall, on East Second street, this evening. Special speakers have been procured for each evening.

The opening service will be illustrated by stereopticon and will be started at 8 o'clock. The pictures will be as follows: "The Bottle," with descriptive reading; "Father, Dear Father, Come Home," with poem; "the Drunkard's Career," and "the Drunkard's Reform," with descriptive reading.

At the close of the service refreshments will be served free after which a half-night service will commence lasting until midnight. This service has been planned especially to reach the crowds after the saloon closes.

Tomorrow evening a great evangelistic service has been planned, with Sidney T. Perrin as the speaker. A profitable time is assured. Mr. Perrin will give one of his strong gospel talks.

The hall has been beautifully decorated for the occasion with flags and bunting both interior and exterior, but especially the interior.

The balance of the program for next week is as follows:

Monday, Nov. 6.—2 p. m., the members of the West End Tabernacle will unite with the Army, Robert Love in charge.

Tuesday, Nov. 7.—8 p. m., Adjutant Wall and members of the Elizabeth Corps.

Wednesday, Nov. 8, will be "Ex. Night."—Ex-saloonkeepers, drunkards and infidels will tell the thrilling stories of their deliverance. The Rescue Mission will unite with the Army this evening.

Thursday, Nov. 9.—Rev. C. C. Cain, race M. E. church.

Friday, Nov. 10.—Auction sale of children, by Adjutant George Jackson of the Industrial Home.

Saturday, Nov. 11—Colonel John Dean, principal of the Salvation Army Training School, subject, "the Story of the Way I was Saved."

Sunday, Nov. 12.—Colonel Dean will conduct all three services of the day. 11 a. m., subject, "The Crooked Woman." 3:45 p. m., subject, "From Pulpit to Platform." 8 p. m., subject, "The Woman That Stopped Running."

Monday, Nov. 13.—8 p. m., Colonel Dean will deliver his famous lecture, entitled "Poll Cott." Tickets for lecture, 10 cents.

It should be of special interest to all women that on three occasions—Sunday morning, Sunday night and Monday night—Colonel Dean will speak about a woman. Paul, the boy soprano, will sing each evening.

WE ARRANGE LOANS

to the entire satisfaction of our customers and the RATE OF INTEREST charged is only SIX PER CENT. A YEAR. We also make a fair charge for services rendered in searching records, appraising security, etc. In addition to the privilege of making easy weekly or monthly payments, we also give a COPY of agreement, which shows amount advanced, number of payments, and discount.

HONORABLE DEALING and COURTEOUS TREATMENT.

HOUSEHOLD LOAN CO.,
148 E. FRONT ST., PLAINFIELD. NEW JERSEY.
Office Hours 9 a. m. to 6 p. m. Telephone 120-J.

D. F. STARCK
General Auctioneer
(Successor to P. H. Latourette)
39 Somerset St., N. P.
Near Craig Place.
DEALER IN
Slightly used Furniture and Violins
'PHONE 873-R.

The Leading Auctioneers
WILLIAM A. SCHORB & CO.,
Also dealers in second hand furniture. We carry the largest and most complete stock in the city. If you have anything to sell send for us. If you need anything come and see us. Our goods are equal to new at half price. Stoves of all kinds.
120 MADISON AVENUE.
Jackson Bldg. 'Phone 1707-W.

Watchung Express Co.
Incorporated.
120 Madison Ave. Tel. 1064-M-2
All Orders Promptly Attended To.

Murray, the Auctioneer
is now located at the old Auction Room Stand, 326 West Front St., near Grove. Household goods and merchandise of all kinds bought and sold. We also pack China and crate furniture and have good dry storage rooms at moderate charges.
Over 20 years experience in business and conducting sales.
ROBERT MURRAY,
Auctioneer and Appraiser,
326 West Front St. 'Phone 666

James J. & Chas. A. Higgins
UNDERTAKERS AND EMBALMERS
Announces the opening of their office at
332 PARK AVENUE, Cor. Fourth Street
TEL. CONNECTION—NIGHT AND DAY SERVICE
New Jersey and New York Licenses
Established in Elizabeth since 1865

T. A. MOORE
UNDERTAKER
Office and Residence,
612 East Sixth St. 'Phone 741-R.

Established 1872.
P. CASEY & SON.
UNDERTAKERS AND EMBALMERS
Office 116 Park Ave., Tel. 884-W. Res. 417 W. 3d St. Tel. 903-R. Office open day and night. N. Y. office 10 E. 22d St. Tel. 2094-Gramercy.

A. M. RUNYON & SON,
UNDERTAKERS.
402 Park Avenue. Telephone No. 40, Office open day and night. Office of Hillside Cemetery. New York office—50 Great Jones St. Tel. call 3345-Spring. New York Emblamers License—1220. New York Registered Licensed Undertaker No. 315.

Chas. L. Stanley,
159 East Front St. 'Phone 928
Headquarters for choice cut Flowers and Potted Plants. Floral design work a specialty.
33,000 feet of glass. South Ave.

L. L. MANNING & SON,
STEAM GRANITE WORKS.
Corner Central Ave. and West Front St. Opposite First Baptist Church.

DIED.

HEDDEN—On Friday, November 3, 1911, Martha M., wife of the late Albert Hedden, aged 71 years.

Services at her late residence, 118 West Fifth street, on Sunday, November 5, at 2:30 p. m. Relatives and friends are invited.

Classified Advertisements

FOR SALE OR EXCHANGE.

NEW 8-room house, improvements, aside of main line trolley in Plainfield, exchange for small house or land. P. O. Box No. 131, Garwood, N. J. 10 4 1m

THE FORUM.

Plainfield, N. J., Nov. 3, 1911.
Editor, The Daily Press:—
Dear Sir:—

It was not until late yesterday that I saw the letter of Edward C. Pearson relating to the candidacy of J. Logan Fay for the office of sheriff, in your issue of October 28. I feel that Mr. Pearson's letter and your remarks preceding it do Mr. Fay and the Democratic party gross injustice, and beg the liberty of replying.

The merit of Mr. Fay's candidacy hinges entirely on his character and ability. There are few so ignorant as to claim that there are no good men who are, or have been, in the saloon business. Mr. Fay is one of the good men. Some of us who, like Mr. Pearson, realized the natural repugnance to having a man identified with the liquor business occupy a position having so much to do with the control of that business, have taken the pains to ascertain Mr. Fay's qualifications for the position.

We found among the hundreds of men, Republicans as well as Democrats, in Elizabeth, his home, and elsewhere, who have known Mr. Fay for a long time, "not one to cast a stone at him." On the contrary, he is everywhere spoken of as a thoroughly honest and capable man and courageous, with the heart, under his blunt exterior, of a gentleman, and a most benevolent one.

Had Mr. Pearson taken the pains to investigate before talking he would have talked very differently. If he will investigate now, he will withdraw his letter and apologize to Mr. Fay and his party. He ought to do so. Mr. Fay has been elected twice as a freeholder in Union county, and the last time by one of the largest majorities ever cast in Elizabeth.

Referring to your remark as to the small number of votes cast in Plainfield for Mr. Fay, that is entirely due to the fact that there was a Plainfield man, Mr. Brodhead, opposing Mr. Fay, for whom it was the particular pride of the Democrats in Plainfield that the unanimous vote of the city should be cast.

It might surprise you and Mr. Pearson to know how many Republican votes will be cast on Tuesday next for Mr. Fay for sheriff. In saying this, I am simply quoting a prominent Republican of Plainfield who added, "I want to see that Court House gang at Elizabeth cleaned out."

Very respectfully,
L. J. ELLIS.

Building Trades Endorse.

Editor, The Daily Press:

Dear Sir:—The Building Trades of Plainfield, N. J., and vicinity, at a regular meeting held Friday, November 3, 1911, received the report of their committee sent to interview the candidates for election to the Senate and Assembly, and beg to state that they heartily endorse the following, who are in favor of the Employers' Liability Bill: R. H. McAdams, J. R. Connolly, H. J. McLoughlin, James E. Lowden, Geo. C. Otto, Carlton B. Pierce, William F. Groves

Thanking you for publishing this in your most valuable paper, we beg to remain,

F. M. FARNHAM,
Recording Secretary.
T. HARDING,
WM. H. LUNGER,
Committee.

—Job printing. Satisfaction assured.

ROYAL
Baking Powder
Absolutely Pure

Where the finest biscuit, cake, hot-breads, crusts or puddings are required *Royal* is indispensable.

Royal is equally valuable in the preparation of plain, substantial, every-day foods, for all occasions.

The only baking powder made from Royal Grape Cream of Tartar

No Alum—No Lime Phosphates

THE CELEBRATED
WHITE LABEL
CANNED GOODS
WHOLE ASPARAGUS
ASPARAGUS POINTS
ASPARAGUS TIPS

Sugar Peas, Green Peas, Tomatoes and Tiny Lima Beans. The quality of this brand of goods is unsurpassed by any in the State. Special price by the dozen.

NEUMAN BROS.
GROCERS
Watchung Ave. and Fifth St. Telephone 760
Efficient and Rapid Delivery Service to All Parts of the City

HELP WANTED—FEMALE.

WANTED—A white cook who will do laundry work for two in family. Apply with references, 1406 Watchung avenue. 10 23 tf

WANTED—Salesladies over 16 years of age at Woolworth's 5 and 10c store. 10 30 6

PRESSERS WANTED, EXPERIENCED; ALSO LEARNERS TAKEN, LIGHT, CLEAN WORK. APPLY AT NAT LEVY & CO., SKIRT FACTORY. 11 1 tf

YOUNG woman wanted as cashier in restaurant. Timbo. 10 31 tf

WANTED—Competent waist and skirt hands wanted; also learners. 431 West Sixth street. 11 2 6

WANTED—A young girl with references to assist in hair dressing parlor. Mme. Brunelly, 228 West Front street. 11 2 3

WANTED—Housekeeper in widower's family. Address Housekeeper, care Daily Press. 11 2 3

WANTED—Girl for cooking and general housework. Call 113 Park place, corner Mercer avenue. 11 2 3

WANTED—White laundress, Mondays; reference required. 313 Franklin place. 11 3 3

WANTED—Strong woman to take care of old person during day. Telephone 330-L for appointment.

WANTED—A colored girl for general housework; no washing; reference required. 924 Kensington avenue.

WANTED — Chambermaid and waitress, colored. 717 Watchung avenue. 11 3 tf

WANTED—SALESLADIES OVER 16 YEARS OF AGE; GOOD WAGES. APPLY AT ONCE WOOLWORTH 5 AND 10 CENT STORE, WEST FRONT STREET. 11 3 2

WANTED—Girl to assist with housework; good wages. Call 1031 Arlington avenue. 11 2 3

COOKS, waitresses, general houseworkers and nurse girls wanted at once. Call Mrs. Keller's agency, 22 Somerset place; 'Phone 1724. 10 11 1m

ROOMS AND BOARD.

FURNISHED rooms in private family; all improvements. 29 Vine street, North Plainfield. 9 13 tf

ONE pleasant room to let, roomer or light housekeeping; gas and bath. No. 124 Elmwood place. 10 9 tf

ATTRACTIVE apartments of two or three rooms, with private bath and table board. Apply Lena Hellstrom, 312 East Seventh street, Plainfield. N. J. 10 25 1m

TO LET—Rooms with board in desirable residential section. Address J., care Press. 11 3 6

ONE large room, with private bath; also one large room with bath on floor, to rent with board. Mrs. A. L. Waldorf, 134 Crescent Ave. 10 6 tf

FIRST-CLASS furnished room and board, in private family; references exchanged. No. 2 Washington avenue. 10 31 6

FURNISHED room, with or without board; all improvements. 'Phone 412-W. 40 Grove street. 9 14 tf

FURNISHED rooms, light and airy, in nice neighborhood; near centre of town. 225 East Fifth st. tf

SITUATIONS WANTED—MALE AND FEMALE.

MAN and wife want positions, wife good cook and laundress; man generally useful; understands care of horses. Address S. H., care Press. 11 3 2

REAL ESTATE WANTED.

CLIENT will pay up to $25,000 for fine residence, modern equipment; large plot, convenient to station; must be cheap at price; furnish photograph, detailed description. Allee Realty Co., 757 Fulton St., Brooklyn. 11 1 6

WANTED—Farm, $5,000 to $10,000, near Plainfield; no bogus. L. B., 148 East Front street. 11 4 3

LARGE farm back of Watchung hills, high ground only; state full particulars; lowest price. Address Bona Fide, care Press. 11 1 6

HELP WANTED—MALE.

YOU are wanted for government job; $80 month. Send postal for list of positions open. Franklin Institute, Department 231-K, Rochester, N. Y. 10 30 2mo

WANTED—Handy man who can milk and drive; references. Address C., care Press. 11 2 3

BRIGHT young man wanted for men's furnishing department. Woodhull & Martin Co. 10 30 tf

WANTED—First class butcher. Apply The Ivamy Co.

BOY WANTED — PERMANENT POSITION. APPLY TO BONN'S MILLINERY STORE, 130 WEST FRONT STREET.

WANTED—Candy maker; good salary to right man; must be expert on gloss goods; give references. Address R. I., care Press. 11 4 6

PLUMBERS and steam fitters' helpers wanted. Apply 187 North avenue. 10 31 tf

REAL ESTATE FOR SALE.

FOR SALE—At Somerville, N. J., 9-room house, part improvements, barn and fine chicken houses; lot 100x500; 5 minutes from depot. J. V. E. Vanderhoof, care Woodhull & Martin Co. 4 7 tf

A BARGAIN in lots on Bergen, Halsey and McDowell streets, between Third and Fourth streets; cash or installments, title guaranteed. For full information call or write Armstrong Mulford Real Estate Agency, opposite depot. 9 27 tf

FOR SALE—Block of land in heart of South Plainfield; one minute to depot. Inquire of Chas. L. Moffett, attorney, Woodhull & Martin building, Plainfield, N. J. 9 20 tf

$300 CASH and balance in monthly payments as rent will buy a new 7-room house and bath; all latest improvements; good location; will sell at a very low figure. Address Owner, care Press. 11 3 2

FOR SALE—A few choice lots on Union street; the cheapest lots in Plainfield for the money. J. T. Vail. 7 19 tf

HOUSE for sale on Clinton avenue, a few minutes to depot; 8 rooms, bath, all modern improvements; fine condition; a bargain. Apply to J. V. E. Vanderhoef, care Woodhull & Martin Co. 5 8 tf

REAL ESTATE AGENTS.

REAL ESTATE for sale, rent and exchange. Insurance in strong companies at lowest rates; money loaned on real estate. Thickstun & Emmons, 197 North avenue. tf

HAVE some fine opportunities for homeseekers. Isaac Vail, 138 North avenue. 10 25 1m

THOSE desiring to own a farm should consult one who has been selling farms for years, and he is yours truly, William Henry Rogers, 136 Park avenue, Plainfield. tf

PIANOS AND ORGANS.

PIANOS—Great alteration sale of pianos. Entire stock must be sacrificed at once: Steinway, Chickering, and many other bargains; special 2 new uprights; regular $250, now $110; squares given away; don't delay; call while they last and save $100 to $200; every piano fully guaranteed; free tuning and delivery. Make your own terms; open evenings. New Jersey Piano Co., 315 West Front St. 10 3 tf

WANTED TO RENT.

WANTED—Desirable second story two-room suite, with very large connecting bathroom; also board for elderly invalid gentleman and attendant. Satisfactory compensation for unusual requirements. Address J. Hinsdale, care Plainfield Press. 11 3 2

LOST AND FOUND.

LOST—From 637 East Second street, female Boston terrier; screw tail, collar, brindle with white stripe in face; ears cut. Suitable reward.

LOST—A buggy from Charles Musser, 929 South Second street; reward if returned. 11 2 3

FOR RENT.

TO LET—Choice eight-room corner flat. Apply Alex Thorn, 15 Craig place. 7 6 tf

TO LET—Six-room house, with improvements. Thos. Callahan & Son, Richmond and Third Sts. 11 1 tf

FOR RENT—To small adult family, part double house in borough; all improvements. Apply 29 Craig place. 10 24 tf

FOR RENT—Modern eight-room house, 1212 Martine avenue; $40 month. Inquire on premises. 10 30 tf

FOR RENT—Dec. 1st, apartments, five rooms and bath; West Front street, near Plainfield avenue; $20. Spicer, 544 West Front street. 11 2 tf

FLOOR TO LET—47 Woodbine avenue. 11 3 tf

FOR RENT—House on East Front street; suitable for two families. Address 344 East Front street. 11 3 2

TO LET—Apartment, 5 light rooms, bath, all improvements; new house, $18. 548 West Fifth street. 11 2 3

TEN-ROOM MODERN DWELLING, NEAR STATION; ELECTRICITY, LARGE PLOT, STABLE; RENT LOW, OR SELL CHEAP ACCOUNT MOVING TO TOWN. INQUIRE OWNER, 411 EAST FIFTH STREET. 11 3 tf

TO LET—2 houses, 6 and 7 rooms. Inquire 12 Regent street. 10 30 6

TO RENT—Three furnished rooms with or without board; all improvements. Mrs. H. Stoothoff, 113 Westervelt avenue, corner Jackson avenue. 10 30 6

TO LET—Apartment, five light rooms, bath, all improvements; new house, $18. 548 West Fifth street. 11 4 1mo

SIX-ROOM house to let. 433 West Third street. 11 4 3

TO LET—Half house, 114 Elmwood place. Inquire 196 Somerset street, store. 11 4 4

TO LET—Five large rooms, newly decorated, city water; pleasant outlook for small family. Apply Geo. F. Brown, 94 Somerset street. 11 4 3

FOR RENT—Excellent house, 9 rooms and bath; all improvements, convenient to trolley, on city line; $25 per month. Apply 197 North avenue. 11 2 3

TO LET—6 rooms; all improvements; central. U. B. Crane.

THREE nice rooms to let $7. 230 West Second street. 11 2 3

TO LET—Two apartments, 6 and 7 rooms; all modern improvements; Woodland Ave., 8 minutes from station. Call at new buildings, near Putnam avenue. 10 25 tf eod

TO LET—Six rooms; improvements. Inquire Leader Store, 223 West Front street. 10 19 1m

TO LET—Six-room house, part improvements; $15. Inquire 1092 Arlington avenue. 10 26 12

TO LET—Six-room house, Jackson and First street, Dunellen, N. J. $14. Apply Robert L. Pierce. 9 26 tf

FOUR and five room flats to let on Webster place, near Seventh street; latest sanitary improvements. Inquire John Dahl, 770 Woodland avenue. 10 5 tf

TO LET—Six-room house on Mountain avenue; all improvements. Apply James Moore, 222 Madison avenue, or 63 Summit Ave. 10 5 tf

FOR RENT—Four rooms, 44 Whitewood avenue. Owner, 671 West Fourth street; 'Phone 508-R. 10 11 tf

TO LET—Seven rooms, all improvements; hot water heat; $25. M. F. Gano, 142 North avenue. 4 24 tf

MONEY TO LOAN.

MONEY TO LOAN on bond and mortgage. Mulford, opposite depot. 12 28 tf

$9,000 TO LOAN on real estate, strictly on first mortgage at 5%. Address Mortgage Press office. 10 30 6

TITLES abstracted for purchasers of real estate and bond and mortgage loans. Chas. J. McNabb, 209 North avenue. 2 18 tf

MONEY TO LOAN on bond and mortgage. Charles L. Moffett, attorney, Woodhull & Martin building. tf

MONEY to loan on bond and mortgage. J. T. Vail. 4 9 tf

MORTGAGES placed on good security. Francis J. Blatz, First National Bank Building. 8 21 tf

$25,000 TO LOAN at 5 per cent. in sums to suit, on good mortgages. Elston M. French, 171 North avenue. 9 19 tf

MONEY to loan on first bond and mortgage, in sums ranging from $1,000 to $5,000. J. V. E. Vanderhoef, care of Woodhull & Martin Co. tf

FOR SALE—AUTOMOBILES.

1911 CADILLAC Thirtys for sale; tourings and demi tonneaus; owners have purchased new cars; prices right. Detroit Cadillac Motor Car Co., 232 Halsey street, Newark, N. J. 'Phone 3240-Mkt. 10 20 1m

ELECTRIC rectifier for charging electric automobiles for sale cheap. Address, 1203 Putnam Ave. 8 21 tf

FOR SALE.

FOR SALE—Lady's wheel, also handsome bookcase. 1035 Sherman avenue; 'Phone 111-J. 10 12 tf

FOR SALE—Fine gloves, all kinds, also heavy driving gloves and gauntlets, slightly damaged; short gloves at half price, including 500 pairs of long black gloves, 75c to $1.50 per pair. Plainfield Glove Store, 58 Somerset street, one and one-half blocks north of Front street. H. Texier, proprietor. 10 18 1m

FOR SALE—Second hand pipe, steam valves, fittings, 3 steam heaters, 1 hot water boiler. Chas. H. Hand. 11 3 6

HANDSOME large wardrobe for sale cheap. Inquire 430 Watchung avenue. 11 2 3

FOR SALE—Fine young horse, 5 years old, weight 1,600; must dispose of him; will consider exchange for automobile, piano or diamonds. Address F. S. W., care Press. 11 3 4

FOR SALE—$1,000 6 per cent. two-year gilt edged second mortgage; will sacrifice for quick sale. Address C. X. M., care Press.

FOR SALE—A number Buff Orpington and Barred Rock cockerels; also two fine brood sows. Address Chickens, Press. 11 3 4

MANURE, sand and soil for sale. Fred Carter, 656 South Second St.; telephone 1788-W. 11 4 6

FOR SALE—Chicken coop, 24 feet long, 7 feet high front, 6 feet high rear, 6 feet, 6 inches deep with flooring and half glass front; $12. Address Chicken Coop, this office. 11 4 3

FIVE loads of wood for sale cheap. Chas. Hand. 11 3 3

FOR SALE—Cheap, a Salmander No. 40, furnace, second hand; in first class condition. Call 23 Vine street. 11 2 3

FOR SALE—A RESTAURANT DOING A FIRST-CLASS BUSINESS; A GOOD OPPORTUNITY FOR SOMEONE. APPLY WM. A. SCHORB, 120 MADISON AVE. 11 2 3

BUILDERS—Do you want a bargain? For sale 14 new doors, 14 pair sash, 14 window frames, balusters, porch rail, casings, jambs; lot 1x4 chestnut, 4 porch columns, cauliduy, etc., cheap for cash. Chas. H. Hand, 319 Watchung avenue. 11 3 6

FOR SALE—150 cords of well seasoned cordwood. Address Logwood, care Press. 11 3 3

FOR SALE — FEW SAMPLE OVERCOATS AT WHOLESALE PRICES. 308 WATCHUNG AVENUE NEAR FOURTH STREET. 11 2 7

FOR SALE—Manure for lawn and flower beds; $1.50 and $2.00 a load. 341 Leland avenue, Netherwood. 11 2 3

OLD papers for sale; put up in packages of 100 copies for 10c. Apply at this office. tf

$150 BUYS very gentle bronco pony, harness and rig; trial allowed. 7 Ward street, New Brunswick. 10 20 tf

FOR SALE—A few Airedale puppies by prize winning stock. Parker's Dog Haven, Mountain avenue, near Leland avenue. 10 24 tf

MISCELLANEOUS.

STORE your furniture with the Plainfield Storage Company; reasonable rates. Orders left for moving vans. Nagle's, Front and Grove Sts. 1 7 tf

MUST be closed out at once owing to ill health. I will sell my monument head stones at cost; a large stock to select from. Townsend, Fourth and Richmond Sts. 10 30 6

THE EXCHANGE, No. 325 West Front street. Tel. 901-R. Largest display in furniture, rugs, bedding and general household goods in the city. Cash or liberal credit. An honest man's promise to pay—that is all we ask. 1 4 tf

MRS. BONIE—Imported gowns for all occasions; French model; reasonable price. Call 417 East Fifth street; 'Phone 607-R. 10 17 1m

CARPET and rug weaver. 738 East Seventh street, near Central St. 9 9 tf

PHOTOGRAPHING — Home portraiture. Wardner, 610 Division St.; 'Phone 100-W. 10 4 tf

RIDING lessons; fine saddle horses to hire; horses boarded; exchanged. Riding School, 775 Kensington avenue. 'Phone 194. 7 24 tf

H. H. BUTLER, D. V. S.—Pet animals a specialty. OFFICE AT GANDL'S Riding School, Kensington avenue, near Putnam. Telephone 194 (cut out for reference). 1 8 tf

EMPLOYMENT AGENCY.

MURRAY'S Employment Registry, 226 E. Front street. Reliable help, moderate fees; temporary help at short notice. Near Y. W. C. A. Phone 666. 9 20 tf

NEW employment office, F. J. Skinner, 146 Central avenue, wants general houseworkers, cooks and waitresses. Register now. 'Phone 1933-w. 10 16 1m

EMPLOYMENT Agency, Mrs. Keller, 22 Somerset place, the oldest and most reliable (all nationalities). Phone 1724. 7 1 tf

NEWS OF THE WORLD FOR THE BUSY MAN

Irregular movements in stocks, but prices generally higher in New York yesterday.

Norman J. Colman, of St. Louis, first Secretary of Agriculture, died of apoplexy.

The United States Supreme Court heard arguments for and against the constitutionality of the initiative and referendum.

A lockout of sheet metal workers was ordered for today, which will affect about two hundred buildings in Manhattan.

The National City company, of New York, has decided to sell all the bank stocks which are among its investment holdings.

Corporation Counsel Watson, of New York, said police magistrates had no legal authority to issue permits to carry revolvers.

Commissioner Stover, of New York, reported to Mayor Gaynor that the attempted rehabitation of the soil of Central Park would surely be successful.

Counsel for the Rev. Clarence V. T. Richeson said he would convince the jury who is to try the case that a man other than his client poisoned Avis Linnell.

C. P. Rogers, the coast to coast aviator, reached Imperial Junction, Cal., where he was halted by engine troubles; he was only 184 miles from the end of his flight.

Plans to incorporate a $65,000,000 company to control more than six hundred five and ten cent stores here and abroad were annbunced by Frank W. Woolworth.

Lieutenant Schultz, a German army officer, was convicted of spying in England and was sentenced by the Lord Chief Justice to twenty-one months' imprisonment

Lieutenant Montagu, of the British army, serving with the Sultan's forces in Tripoli, reported that hundreds of native women and children had been killed and mutilated.

President Taft arrived at Hot Springs, Va., to remain until Sunday night, when he will go to Cincinnati in time to register on Monday and to vote at the election on Tuesday.

Some dissatisfaction was expressed in Germany at the terms of the Franco-German Morocco treaty, and two officials of the Colonial Office in Berlin tendered their resignations.

District Attorney Pelletier, of Boston, announced that he had no ground for action against the Republican State Committee on the charges of soliciting campaign contributions made by Governor Foss.

The heads of a constitution for China were drawn up by the National Assembly and accepted by the throne; Yuan Shih-Kai declined the Premiership of China; Shanghai was reported in the hands of the revolutionists.

At the investigation of the Democratic judiciary nomination in New York, Callahan and Ketcham again repudiated their co-nominee, Mr. Willett, and John H. McCooey told of consulting Cassidy, of Queens, regarding nominations.

Mrs. Louisa Vermilya was formally charged with the murder of Arthur Bissonnette and arrested after toxicologists reported they had found arsenic in the viscera of the policeman who died suddenly in Mrs. Vermilya's Chicago home; the deaths of relatives of the accused woman and other boarders will be investigated.

SUNDAY SALOON RAID BRINGS FINE OF $25.

Entering a plea of guilty to violating the excise law last Sunday, Joseph J. Donell, a saloonkeeper at 603 St. George's avenue, was fined $25 by Police Justice John W. Buckley at Rahway.

Donell's arrest was the result of a raid made by Excise Commissioners James B. Mershon and John H. Williams Sunday afternoon. Mr. Mershon followed a number of men into Donell's place. His entry was the signal for a stampede.

Donell's violation will come before the Board of Excise for action next Monday.

The "Storm" Around the Country.

Professor Tali Esen Morgan, director of music and entertainments in the Ocean Grove Auditorium, is arranging for a chain of "Storm" performances in the large cities of the country. The first of these will be given in Philadelphia on Thursday evening, November 9, continuing every night for two weeks. The organist will be Clarence Reynolds, who has made the "Storm" such a popular feature in Ocean Grove as to demand its rendition every afternoon through the summer. The Philadelphia performance will be in the Baptist Temple.

Negro Student to Compete.

Camden High School authorities will pay no attention, it is said, to the protest filed by members of the senior class against Herbert Primas, a colored student, being permitted to compete in the oratoriacl contest for the Wilbur F. Rose prizes of gold. Primas is one of the six members of the class who have qualified for the finals, and objection had been raised to him because of his color.

—Try our printing. Prices right.

Quicksand.

Quicksand differs from beach and other sand in that the individual grains have become worn by water or wind until the normal facets and angles have been abraded and each grain has become more or less spherical. The coefficient of friction is thus reduced to the minimum and the bed does not pack when dry and when wet behaves like a fluid. The depth of quicksand is conditioned by the depth of the hardpan or other compact material upon which the sand rests. In building operations on the lower end of Manhattan island quicksands are encountered more than 100 feet in depth. Near Pueblo, Colo., in 1875, a train was drawn by a derailed locomotive into a quicksand and was swallowed up beyond discovery, although probed for to a depth of fifty feet. In certain smaller littoral quicksands, bodies which have been engulfed are in time brought to the surface at the edge of the shivering sands. This is due to the structure of the containing bowl of rock which permits a sluggish circulatory movement of the plastic mass.

Had Enough of Law.

A gentleman who is now general superintendent of a railroad began life by trying to practice law in a Missouri village. One of his first cases was before his father, who was a justice of the peace. After a stormy wrangle between the young attorney and his adversary the old gentleman decided the case against his son's client. The young man gave vent to some expressions of indignation, gathered up his books and started to leave the room. His father pushed his specs on to his forehead and began mildly to lecture him, saying:

"Young man, do you expect to make your living practicing law?"

The son, who had by this time reached the door, shouted back as he retired from the field:

"Not before such a blamed fool court as this."

He abandoned the law and engaged in railroading with great success.—Green Bag.

A Blot on Its Record.

The evil of adulteration has its humorous phases, one of which is brought out in "Science and the Criminal," a book by C. Ainsworth Mitchell, the head of the inspection bureau of Scotland Yard.

An eminent English counsel was cross examining Mr. Siemens, the electrical expert, in a case in which there was a dispute about the working of some electrical plant.

"I think, Mr. Siemens, that you have had a long experience with electricity."

"That is so."

"Well, now, I want you to tell me whether in the course of all your experience you have ever known electricity to be adulterated?"

"In only one instance."

"When was that?" eagerly asked counsel.

"In the phrase 'greased lightning,'" the expert replied demurely.

A Difference of Opinion.

On one occasion Bishop G. of Atlanta purposed leaving home on a Saturday night train, arriving in Savannah the next morning in time to fill a pulpit engagement. His brother, much his senior, old fashioned in his notions of Sabbath observance, hearing of the proposed Sunday trip, took him to task about it. The bishop explained that he was staying home as long as possible to take care of his children, who had been ill all the week, so that his wife would be in better shape to nurse them during his absence. "You see, Allen," the explanation ended, "it's a case of the ox in the ditch."

"Ox in the ditch nothing!" snorted his brother in disgust. "It's a case of a donkey in a sleeping car!"—St. Louis Republic.

Had a Full Course.

The sign in front of a Harlem restaurant attracted the eye of a farmer, and he went in. He had a raw, a fry, a stew, a pan roast, a broil and a steam on toast. When he got through he laid a quarter on the cashier's desk, only to be told that he was shy a dollar and a quarter.

"No, by jing," said the farmer. "A quarter's right. Doesn't your sign say, 'Oysters In Every Style For Twenty-five Cents?'"—Lippincott's.

Not Sure of Him.

"Why are you so sure that he loves you?"

"Because he stays away from me in hopes he can overcome the fascination of my presence. And there is but one thing that bothers me—I fear he will succeed."—Cleveland Plain Dealer.

Cutting the Bill.

"I have got to perform a very distasteful operation this morning," remarked the eminent surgeon.

"What is that?"

"One of my rich patients wants me to take a little something off his bill."—Washington Herald.

Works Both Ways.

The man who knows how to work his way through college for an education won't have any trouble afterward working his way through the world with an education.—Judge's Library.

Foolish Question.

Mrs. Culchaw—Did you see any of the old masters while you were abroad? Mrs. Newrich—Mercy, no! They are all dead.—Exchange.

Wanted the Combination.

Burglar—Don't shoot me, sir. Householder—On one condition—that you tell me how you got in without waking my wife.—Pele Mele.

EDUCATIONAL.

S. FREDERICK SMITH
Organist and Choirmaster of Grace P. E. Church.
Instructor of Piano and Singing.
Classes in Technique, Harmony and Ensemble Playing.
Engagements Accepted for Organ Recitals, Concerts, Weddings, etc.
RESIDENCE AND STUDIO, 902 WATCHUNG AVE.
'Phone 816-W.

PLAINFIELD SEMINARY
123 WEST SEVENTH STREET
A Private School For Girls
RE-OPENED.
Thursday, Sept. 21
Primary and Academic Departments
ISABEL S. ARNOLD.....Principal
9 6 3m

EDMUND FOERSTEL,
(Pupil of Becker and Sevcik)
VIOLIN INSTRUCTION, ENSEMBLE PLAYING.
Monday, Thursday in Plainfield.
Wednesday-Saturday Carnegie Hall, New York.
Address: 140 W. 104th Street, New York City.
10 6 1m

HENRY VON HOFE
PIANO STUDIO
Professor with the New York German Conservatory of Music.
Watchung Ave., Cor. Pearl St
At Studio Mondays 10 a. m. to 8 p. m., Wednesdays and Thursdays 10 a. m. to 1 p. m.
9 1 3mos

SIXTEENTH SEASON
MR. FREDERICK F. DAWES
Assistant Teacher with Mr. T. George Rodworth, 12 East Forty-ninth Street, New York.
CLASSES FOR
Dancing and Polite Training
AT SEMINARY HALL, PLAINFIELD, N. J.
Commencing Tuesday, Oct. 10, 1911. 9 19 2m

Students May Enter at Any Time.
Plainfield Business College and School of English
For Practical Business Training
Visitors Welcome. Investigate Now
A. S. HERR, Principal & Proprietor
Woodhull & Martin Bldg. 'Phone 340

KIVANTINOS & JELLING
Successors to Alex. Lusardi.
Foreign and Domestic Fruits, Choice Confectionery, Nuts, Cigars, etc.
211 West Front St. Tel. 866-W

WOMAN'S EXCHANGE,
207 Park Avenue.
Lunch room open daily from 12 to 2 p. m. Clam broth, cream chicken, baked beans, etc., at ten and fifteen cents.

FRANK NEIDIG'S
LINCOLN MEAT MARKET
OYSTERS R in Season.
Fine Meats of all Kinds
94 Somerset St.
Telephone 781.

FURNITURE, OIL CLOTHS, STOVES, ETC.
LOUIS KADESH
23 Somerset Street

L. Moraller & Son,
Watchmakers and Jewelers,
Watches, Clocks and Jewelry.
Fine Watch and Clock Repairing a Specialty.
219 Park Ave. Plainfield, N.J.

Hodge's Pharmacy.
Y. M. C. A. Building.
BELLE MEAD SWEETS.
Telephone 62.

JOHN WINZENRIED'S
Storage Warehouse
816-818 WEST FRONT ST.
Separate Rooms—Clean and Dry.
Furniture removed with care.
Tel. 848-R. Residence 819 Lee place.

HENRY WIERENGA
Residence 'Phone 517-S.
Furniture, Freight, Baggage, Express and Rigger.
PIANO MOVING A SPECIALTY.

E. B. MAYNARD'S
Tonsorial Parlors. Electrical Massage for Face and Hair. First-class Work. Children's Hair Cutting a Specialty.
Tel. No. 734-R. 141 NORTH AVENUE.

ON YOUR WAY
to the station stop and see ALEX STILLS the Barber, who has opened an up-to date shop on Depot Park, near Eastbound Station. Special attention to children 'Phone 322-J.

—Don't forget our job dep't.
—Job printing. Satisfaction assured.

HOTELS.

WHEN IN PLAINFIELD, N. J., STOP AT
The QUEEN CITY HOTEL
All Newly Furnished. A la Carte Service Unsurpassed.
P. FLOERSCH, Prop.
W. M. FLOERSCH, Mgr.

HOTEL WALDORF
EAST FRONT STREET.
HENRY WINDHAM, Prop.
Gottfried Kruger's Extra Beer on draught. Imported Wines, Liquors and Cigars. Hotel accommodations and private Dining-Room.

G. J. WEINMAN CAFE
213 Park Ave., Tel. 1527

HOTEL KENSINGTON
NORTH AVENUE
UNDER NEW MANAGEMENT
HOUSE THOROUGHLY RENOVATED.
SUNDAY DINNER From 12:30 to 2 P.M. 50c

CHAS. E. VAIL
Jeweler and Optician
has RE-OPENED at his new location
236 Park Avenue
Opposite North Ave.
All are cordially invited to inspect his new store.
Eastman's Kodak Supplies

J. HIMMELFARB
Ladies' Tailor and Dressmaker
begs to announce that he has reopened his establishment at
Nos. 309-311 New St., near Truell Court,
where he will be pleased to meet and serve his former customers and the general public. Prices reasonable. Workmanship guaranteed. Telephone connection.

TIMBOS
Stock for Smokers
Romeo and Juliets, La Carolinas, Bocky's, Manuel Garcias, Acker Merrails & Condit's La Elegancias, and a fine line of New York and Tampe makes. Fancy Smokers' Articles.
133-135 NORTH AVENUE.

KINDLING AND GRATE WOOD
Prompt deliveries. Orders received at 89 SOMERSET STREET.
JOHN MOBUS
P. O. Box 320 Telephone 19-F-41

VAIL BROS.
Plumbing, Tinning and Heating.
Satisfaction Guaranteed.
General Repairing a Specialty.
Night service promptly attended to.
Phone 1067-W. 123 Duer St.

CHAS. KEIDERLING
FURNITURE PACKER.
Furniture, Trunks, Pictures, China, Glass and Bric-a-Brac Packed and Crated for Storage and Shipping.
Storage Rooms to Let.
Tel. 559-J 258 E. Front St.

Central R. R. News Stands.
You can get it at the C. R. R. News Stands, both depots. Plainfield Daily Press and Elizabeth Journal on sale at both stands. Philadelphia Morning, Evening and Sunday Papers. Largest assortment of Magazines and Weekly Papers in the city. Back numbers procured. Brooklyn Papers, English Publications. Daily and Sunday Papers delivered. Orders left at stand receive prompt attention. Open Sundays.

McCULLOUGH'S STEAM MILL.
21 Steiner Place, North Plainfield, N. J.
R. H. McCULLOUGH, Prop.
Sash, Blinds, Doors, Mouldings, Scroll Sawing, Turning, etc.
Estimates cheerfully furnished.

Leland Manning
MASON AND BUILDER.
Estimates Furnished.
Jobbing a Specialty.
1120 Myrtle Avenue. Tel. 347-J.

Parquet and Hardwood Floors.
Old Floors Refinished
GEO. E. WATT
150 North Ave. Tel. 333-w

COAL DEALERS.

WALTER TEMPLE
Successor to Rheaume.
COAL
OFFICE AND YARD.
674 South Second St. Tel. 281

TenEyck & Harris,
Dealers in
LEHIGH VALLEY COAL
Office Rowley's Drug Store, 218 W. Front St. Tel. 2081-J-2

GEO. O. STEVENS COAL 747 WEST FRONT ST.

R. L. CLINE
(Successor to C. H. Rugg & Co.)
BEST QUALITY LEHIGH COAL
Yard and office 422 W. 3d St Tel. 98

TenEyck & Kelley
COAL
741 SOUTH AVE. Tel. 1155

N. Meyers & Sons
BEST LEHIGH COAL
Office, 121 Watchung Ave. Tel. 1152-W
Yard, Washington and East Fourth Streets. Tel. 607-L

Richard Parrott, Jr.
BEST GRADE OF LEHIGH
COAL
'Phone 1569. 686 South Second St.

WALKS
We Construct Them
Trap Rock, Cement
Experience
R. G. BUSH
Tel. Con. 743-5 South Ave

W. W. WARNOCK'S New Bakery
Cor. North and Park Aves.
HOME-MADE BREAD, ROLLS, BISCUITS, DELICIOUS PIES, FANCY CAKES AND SPECIALTIES.
Telephone 209 10-3-1mo

Auto Tires TIRES Auto Tires
We have all kinds of
AUTO AND CARRIAGE TIRES.
Also our stock of Auto Supplies is complete and the prices are right.
Plainfield Auto Tire Co.
407 WATCHUNG AVENUE.
Telephone 316-W.

JOS. F. BURKE
718 Monroe Ave. Tel. 148-L.
Successor to Mrs. John Brown.
General Contractor and Grader
Cesspools and Vaults Cleaned.
Satisfaction Guaranteed.
Positively the only Odorless Excavator in the City.
Estimates cheerfully given.
Leave orders at
J. T. Vail's, North Avenue. 'Phone 284.
Postoffice Box 718.
For prices address
FRANK BURKE, Manager.
825 W. Third St. Tel. 1806-W

SMALLEY BROS
147 North Avenue.
BUTCHERS
CHOICE MEATS
GAME IN SEASON.
ROASTING AND BROILING CHICKENS A SPECIALTY.
BERKSHIRE SAUSAGE (none better.)
Orders called for and delivered.
Telephone 88-A.

J. C. POPE & CO.,
INSURANCE AGENTS
110 E. Front St. Plainfield, N. J.

JOHN WIRTH
(Successor to Henry Liefke)
BAKERY AND CONFECTIONERY
201-203 West Front St. Tel. 728
Orders delivered at short notice.

Nerves of Genius.

Many of the men whose names we revere today in science, art, literature and poetry suffered from emotional disturbances, resulting in nerve storms or outbursts of mental violence, which can only be described as superacute mania. The poet Cowper had strong suicidal tendencies, yet he wrote "John Gilpin" when suffering from intense melancholia. Shelley had an insane ancestry, and at Eton he was called "Mad Shelley." Charles Lamb had to be placed in an asylum, and his sister Mary stabbed her mother to the heart while insane. Wordsworth and his sister Dorothy are almost a parallel to Charles and Mary Lamb. At the age of thirty Coleridge was broken down, and he died a wreck at sixty-two. Southey came of an insane stock. The mother of Richard Brinsley Sheridan, the dramatist, died demented at forty-two. Pope was deformed and rickety, and Keats was neuropathic to his finger tips. Byron's mother was unbalanced, and so was his maternal grandfather.—London Globe.

Value of Deep Breathing.

Writing on the cultivation of physical fitness in the Herald of the Golden Age, Eustace Miles says that those who have mastered the art of deep and full breathing are thereby enabled to master their emotions—they can overcome pain and secure control of the mind and of the circulation of the blood. The control of the breathing prevents one from becoming hurried and flurried, and one acts leisurely, although not lazily. Breathing can be adapted to various needs—for instance, in producing warmth or the opposite effect—or one can breathe in order to become more sensitive. In fact, the all round value of deep and full breathing cannot be overestimated. Of all physical practices this is the first and foremost and one that can be regulated without being in the least conspicuous. If you have learned how to breathe deeply and fully people may not suspect it—they only notice that you are calm, poised and good tempered.

He Had Told It.

Next to Joseph Chamberlain, Birmingham honors no citizen more than Jesse Collings. In politics and friendship Mr. Chamberlain and Mr. Collings have been inseparable for many years. They even shared their platform anecdotes, and in regard to one story they arranged that when both were taking part in a meeting the first speaker was entitled to its use.

It so happened that Mr. Collings arrived late at a meeting one night, but was due to speak before Mr. Chamberlain. As he was launching out into the story he felt his coattail pulled, and a voice behind him whispered, "I've told it." So Mr. Collings desisted, but what was his surprise to hear Mr. Chamberlain tell the story as soon as he got on his legs. "I thought you said you told it?" he asked afterward. "So I had," replied the imperturbable Joe, "but not tonight."—Pall Mall Gazette.

A Legend About Cats.

The ancient Greeks thought that all creatures except cats had souls and that that animal lost its soul through a bargain made between a bridge architect and the devil. The architect had besought the devil to get help in constructing an exceedingly dangerous bridge structure, and his satanic majesty only consented to lend aid on condition that the first creature to cross it should lose its soul. This was agreed upon, the bridge finished in due time and the devil sent to the opposite side to await his prey. The shrewd architect took good care to send a cat over before any human being was allowed to cross. On learning of the bargain the cat recrossed the bridge and scratched the architect's eyes out.

An Elemental Error.

A judge was angling in the Manitowick waters and just after dinner became involved in an argument with his boat companion. The debate lasted some minutes, and during that time the judge had his baited hook dangling in the air over his shoulder.

The guide took a hand.

"Judge," said he peremptorily, "drop your line in the water. There are no flying fish around here."—Chicago Post.

A Rich One.

The Visitor—And what are you going to make of him?

Mamma—I want him to be a philanthropist.

"Why, there's no money in that."

"But all the philanthropists have been very rich."

A Reminder.

Dearborn—What have you got that string tied about your finger for? Wabash—Oh, I've been getting married, and my wife doesn't want me to forget it.—Boston Herald.

Its Sort.

"Did Jerry ever tell you the time when he made his opponents bottle up their wrath?"

"Yes; it's a corking story."—Baltimore American.

Not In Use There.

"For a college graduate you don't seem to know such horse slang."

"Sir, I am a graduate of a college of veterinary surgery."—Chicago Tribune.

Turn About.

Stella—When you are engaged you tell him that he must economize. Bella—And after you are married he tells you that you must.—Puck.

The best government is that which teaches us to govern ourselves.

DIED IN POORHOUSE, NOT KNOWING HE WAS HEIR.

When Aaron Woodruff died at the almshouse, Milburn Township, about a year ago he was ignorant of the fact that he was an heir to $800. This was bequeathed to him by an aunt, who expired at Chanute, Kan., in 1909. That the money was left to Mr. Woodruff did not become known in Milburn until a few days ago.

Mr. Woodruff became a resident at the Millburn Poor Farm about four years ago. At the time he was incapacitated and told Overseer of Poor Isaac De Groot that he was penniless. He died last November and was buried at the expense of the township.

Justice of the Peace William A. Hackelton early last month received word from a Kansas lawyer asking if he knew the whereabouts of an Aaron Woodruff, who, the attorney thought, was residing in Milburn. Hackelton learned from the poormaster that a man of that name had been an inmate at the almshouse.

The magistrate also learned that Mr. Woodruff had a son, Frederick Woodruff, living somewhere in Newark, and after a search located the junior Woodruff. From the latter Hackelton learned that he had heard his father speak of an aunt in Kansas.

When Mr. De Groot was informed that Mr. Woodruff was heir to the $800, he forward a bill for $30 through Hackelton to the executor of the will in Kansas as the expense incurred by Milburn Township in burying the man. A check for the amount has been received by the justice and turned over to the Township Committee.

Hackelton declared yesterday that the remainder of the money left to Mr. Woodruff would probably be turned over to the son.

HEALTH BOARD AFTER OWNERS OF SICK NAGS.

That glandered horses were led from Jersey City along the turnpike to Schwartz Brothers Company's plant, on the Kearny meadows, for rendering purposes, was a statement made by Dr. H. E. Stearns, the veterinary member of the Kearny Board of Health, Thursday.

The physician said he had seen the diseased horses at the plant and that he, with the assistance of the members of the rendering firm, was endeavoring to ascertain who were sending the animals there.

The horses, it is stated, were led by boys from Jersey City, and it was therefore difficult to discover the identity of those who were selling them to the rendering concern. On two occasions, the doctor declared, the members of the firm had called him to the plant to examine horses which they suspected were glandered.

The firm, the physician asserted, paid $6 or $7 for each horse. If the shippers of the horses are discovered, Dr. Stearns said, they will have to reckon with the State Board of Health.

In connection with the case aganist the Schwartzs for violation of the State law in the killing of horses for food consumption, the board received a communication from the State Health Officers and Health Inspectors' Association of New Jersey, asking for information concerning the dismissal of Albert E. Geissler as health inspector. Geissler betrayed the federal inspectors, who were watching the plant, to the Schwartzs. In the communication it was stated that the State association would act according to information furnished by the Kearny board. Secretary Borneman was requested to furnish the desired information.

RIVER GAVE NEWS OF ASBURY MAN'S SUICIDE.

New York, Nov. 4.—A notebook picked up on the edge of the North River at the foot of Seventy-ninth street, Thursday night, by John Collins, of Manhattan, recorded the suicide of Henry Kruschka, of Asbury Park, N. J. The note read:

"I have committed suicide this evening because I could not get any work. Forgive me, Florence." It was signed Henry Kruschka, and below the signature was this postscript:

"I have dived into the river. Tell my father to take care of my body. Goodby."

The book was turned over to the police of the West Sixty-eighth Street Station. There it was examined more closely and the following entry was found:

"The book belongs to Henry Kruschka, 804 Central avenue Asbury Park, N. J., florist, 616 Cookman avenue." On another page was written: "Milton Herbert Kruschka, born April 8, 1911, son of Mr. and Mrs. Henry Kruschka."

The Efficacy

Of Speer's Port Grape and Burgundy are wonderful. They are Sudorific, Diuratic and blood making, caused by the iron in the soil of the Speer's New Jersey vineyards, they are unexcelled by any wines in the world for entertainment and medical use.

He Shields Her.

She—And you say that you have always avoided blaming me? I'd like you to mention one instance.

He—With pleasure. I remember right after we were married I ate a pie you baked and when the doctor came I told him it was clams.—Cleveland Plain Dealer.

BURNING DAYLIGHT

By JACK LONDON

Author of "The Call of the Wild," "White Fang," "Martin Eden," etc.

Illustrations by Dearborn Melvill

(Copyright, 1910, by the New York Herald Co.)
(Copyright, 1910, by the MacMillan Company.)

Next he remembered Ferguson, the little man who had scuttled into the road like a rabbit, the one-time managing editor of a great newspaper, who was content to live in the chaparral along with his spring of mountain water and his hand-reared and manicured fruit trees. Ferguson had solved a problem. A weakling and an alcoholic, he had run away from the doctors and the chicken-coop of a city, and soaked up health like a thirsty sponge. He sat down suddenly on the bed, startled by the greatness of the idea that had come to him. He did not sit long. His mind, working in its customary way, like a steel trap, canvassed the idea in all its bearings. It was big—bigger than anything he had faced before. And he faced it squarely, picked it up in his two hands and turned it over and around and looked at it. The simplicity of it delighted him. He chuckled over it, reached his decision, and began to dress. Midway in the dressing he stopped in order to use the telephone.

Dede was the first he called up.

"Don't come to the office this morning," he said. "I'm coming out to see you for a moment."

He called up others. He ordered his motor-car. To Jones he gave instructions for the forwarding of Bob and Wolf to Glen Ellen. Hegan he surprised by asking him to look up the deed of the Glen Ellen ranch and make out a new one in Dede Mason's name. "Who?" Hegan demanded. "Dede Mason," Daylight replied imperturbably—"the 'phone must be indistinct this morning. D-e-d-e M-a-s-on. Got it?"

Half an hour later he was flying out to Berkeley. And for the first time the big red car halted directly before the house. Dede offered to receive him in the parlor, but he shook his head and nodded toward her rooms.

"In there," he said. "No other place would suit."

As the door closed, his arms went out and around her. Then he stood with his hands on her shoulders and looking down into her face.

"Dede, if I tell you, flat and straight, that I'm going up to live on that ranch at Glen Ellen, that I ain't taking a cent with me, that I'm going to scratch for every bite I eat, and that I ain't going to play any card at the business game again, will you come along with me?"

She gave a glad little cry, and he nestled her in closely. But the next moment she had thrust herself out from him to the old position at arm's length.

"How is this possible? How can you leave your business? Has anything happened?"

"No, nothing's happened yet, but it's going to, blame quick. I've taken your preaching to heart, and I've come to the penitent form. I've taken my last drink. You're marrying a whisky-soak, but your husband won't be that. He's going to grow into another man so quick you won't know him. A couple of months from now, up there in Glen Ellen, you'll wake up some morning and find you've got a perfect stranger in the house with you, and you'll have to get introduced to him all over again. You'll say, 'I'm Mrs. Harnish, who are you?' And I'll say, 'I'm Elam Harnish's younger brother. I've just arrived from Alaska to attend the funeral.' 'What funeral?' you'll say. And I'll say, 'Why the funeral of that good-for-nothing, gambling, whisky-drinking Burning Daylight—the man that died of fatty degeneration of the heart from sitting in night and day at the business game.' 'Yes, ma'am,' I'll say, 'he's sure a gone 'coon, but I've come to take his place and make you happy. And now, ma'am, if you'll allow me, I'll just meander down to the pasture and milk the cow while you're getting breakfast.'"

"But you haven't answered my questions," she reproached him, as she emerged, rosy and radiant, from the embrace that had accompanied the culmination of his narrative.

"Now just what do you want to know?" he asked.

"I want to know how all this is possible? How you are able to leave your business at a time like this? What you meant by saying that something was going to happen quickly?"

"Let's go and get married," he urged, all the whimsicality of his utterance duplicated in his eyes. "I've been working like forty horses ever since this blamed panic set in, and all the time some of those ideas you'd given me were getting ready to sprout. Well, they sprouted this morning, that's all. I knew I wanted to ride in the hills with you just about thirty million times more than I wanted to go to the office. And I knew all the time it was impossible. And why? Because of the office. The office wouldn't let me. And then I made up my mind that I was to the dividing of the ways. One way led to the office. The other way led to Berkeley. And I took the Berkeley road. I'm never going to set foot in the office again. That's all gone, finished, over and done with, and I'm letting it slide clean to smash and then some. I'm wiping the slate clean. I'm letting it all go smash. When them thirty million dollars stood up to my face and said I couldn't go out with you in the hills today, I knew the time had come for me to put my foot down. And I'm putting it down. I've got you, and my strength to work for you, and that little ranch in Sonoma. That's all I want, and that's all I'm going to save out, along

His Arms Went Out and Around Her.

with Bob and Wolf, a suit case and a hundred and forty hair bridles. All the rest goes, and good riddance. It's that much junk."

A knock at the door interrupted him, and he was left to stare delightedly at the Crouched Venus and on around the room at Dede's dainty possessions, while she answered the telephone.

"It is Mr. Hegan," she said, on returning. "He is holding the line. He says it is important."

Daylight shook his head and smiled.

"Please tell Mr. Hegan to hang up. I'm done with the office and I don't want to hear anything about anything."

A minute later she was back again.

"He refuses to hang up. He told me to tell you that Unwin is in the office now, waiting to see you, and Harrison, too. Mr. Hegan said that Grimshaw and Hodgkins are in trouble. That it looks as if they are going to break. And he said something about protection."

It was startling information. Both Unwin and Harrison represented big banking corporations, and Daylight knew that if the house of Grimshaw and Hodgkins went it would precipitate a number of failures and start a flurry of serious dimensions. But Daylight smiled, and shook his head.

He caught her by the hand and drew her to him.

"You let Hegan hang on to that line till he's tired. We can't be wasting a second on him on a day like this."

"But I know something of the fight you have been making," Dede contended. "If you stop now, all the work you have done, everything, will be destroyed. You have no right to do it. You can't do it."

Daylight was obdurate. He shook his head and smiled tantalizingly.

"Nothing will be destroyed, Dede, nothing. You don't understand this business game. It's done on paper. All I stand for is paper. I've got the paper for thousands of acres of land. All right. Burn up the paper, and burn me along with it. The land remains, don't it? Nothing is going to be lost—not one pile out of the docks, not one railroad spike, not one ounce

"Use a Different Tone of Voice, or You'll Be Heading for a Hospital."

of steam out of the gauge of a ferry-boat. The cars will go on running, whether I hold the paper or somebody else holds it."

By this time Hegan had arrived in an automobile. The honk of it came in through the open window, and they saw it stop alongside the big red machine. In the car were Unwin and Harrison, while Jones sat with the chauffeur.

"I'll see Hegan," Daylight told Dede. "There's no need for the rest. They can wait in the machine."

"Is he drunk?" Hegan whispered to Dede at the door.

She shook her head and showed him in.

"Good morning, Larry," was Daylight's greeting. "Sit down and rest your feet. You sure seem to be in a flutter."

"I am," the little Irishman snapped back. "Grimshaw and Hodgkins are going to smash if something isn't done quick. Why didn't you come to the office? What are you going to do about it?"

"Nothing," Daylight drawled lazily. "Except let them smash, I guess. I've had no dealings with Grimshaw and Hodgkins. I don't owe them anything. Besides, I'm going to smash myself. Look here, Larry, you know me. You know when I make up my mind I mean it. Well, I've sure made up my mind. I'm tired of the whole game. I'm letting go of it as fast as I can, and a smash is the quickest way to let go. All you've got to do is to protect yourself and all our friends. Now you listen to me while I tell you what to do. Everything is in good shape to do it. Nobody must get hurt. Everybody that stood by me must come through without damage. All the back wages and salaries must be paid pronto. All the money I've switched away from the water company, the street cars, and the ferries must be switched back. And you won't get hurt yourself none. Every company you got stock in will come through—"

"What have you done to him?" Hegan snarled at Dede.

"Hold on there, Larry!" For the first time Daylight's voice was sharp, while all the old lines of cruelty in his face stood forth. "Miss Mason is going to be my wife, and while I don't mind your talking to her all you want, you've got to use a different tone of voice or you'll be heading for a hospital, which will sure be an unexpected sort of smash. And let me tell you one other thing. This all is my doing. She says I'm crazy, too."

Dede stepped forward where she confronted the two men.

"Wait," she said. "I want to say something. Elam, if you do this insane thing, I won't marry you. I refuse to marry you."

Hegan, in spite of his misery, gave her a quick, grateful look.

"I'll take my chance on that," Daylight said. "And now, Larry, you'd better be going. I'll be at the hotel in a little while, and since I'm not going to step into the office again, bring all papers to sign and the rest over to my rooms. And you can get me on the 'phone there any time. This smash is going through. Savvee? I'm quit and done."

He turned to Dede as soon as Hegan was gone, and took her by the hand.

"And now, little woman, you needn't come to the office any more. Consider yourself discharged."

"I'd cry, if I thought it would do any good," she threatened.

"In which case I reckon I'd have to hold you in my arms some more and sort of soothe you down," he threatened back.

As he stood at the top of the steps, leaving, she said:—

"You needn't send those men. There will be no packing, because I am not going to marry you."

"I'm not a bit scared," he answered, and went down the steps.

CHAPTER XX.

Three days later, Daylight rode to Berkeley in his red car. It was for the last time, for on the morrow the big machine passed into another's possession. It had been a strenuous three days, for his smash had been the biggest the panic had precipitated in California. The papers had been filled with it, and a great cry of indignation had gone up from the very men who later found that Daylight had fully protected their interests. It was these facts, coming slowly to light, that gave rise to the widely repeated charge that Daylight had gone insane. It was the unanimous conviction among business men that no sane man could possibly behave in such fashion. On the other hand, neither his prolonged steady drinking nor his affair with Dede became public, so the only conclusion attainable was that the wild financier from Alaska had gone lunatic. And Daylight had grinned and confirmed the suspicion by refusing to see the reporter. He halted the automobile before Dede's door, and met her with his same rushing tactics, enclosing her in his arms before a word could be uttered.

"I've done it," he announced. "You've seen the newspapers, of course. I'm plumb cleaned out, and I've just called around to find out what day you feel like starting for Glen Ellen. It'll have to be soon, for it's real expensive living in Oakland these days. My board at the hotel is only paid to the end of the week, and I can't afford to stay on after that. And beginning with tomorrow I've got to use the street cars, and they sure eat up the nickels."

He paused, and waited, and looked at her. Indecision and trouble showed on her face. Then the smile he knew so well began to grow on her lips and in her eyes, until she threw back her head and laughed in the old forthright boyish way.

"When are those men coming to pack for me?" she asked.

And again she laughed and simulated a vain attempt to escape his bear-like arms.

"Dear Elam," she whispered; "dear Elam." And of herself, for the first time, she kissed him.

"Now, I've got an idea," Daylight said. "We're running away from cities, and you have no kith nor kin, so it don't seem exactly right that we should start off by getting married in a city. So here's the idea: I'll run up to the ranch and get things in shape around the house and give the caretaker his walking-papers. You follow me in a couple of days, coming on the morning train. I'll have the preacher fixed and waiting. And here's another idea. You bring your riding togs in a suit case. And as soon as the ceremony's over, you can go to the hotel and change. Then out you come, and you find me waiting with a couple of horses, and we'll ride over the landscape so as you can see the prettiest parts of the ranch the first thing. And she's sure pretty, that ranch. And now that it's settled, I'll be waiting for you at the morning train day after tomorrow."

Dede blushed as she spoke.

"You are such a hurricane."

"Well, ma'am," he drawled, "I sure hate to burn daylight. And you and I have burned a heap of daylight. We've been scandalously extravagant. We might have been married years ago."

Two days later, Daylight stood waiting outside the little Glen Ellen hotel. The ceremony was over, and he had left Dede to go inside and change into her riding-habit while he brought the horses. He held them now, Bob and Mab, and in the shadow of the watering-trough Wolf lay and looked on. Already two days of ardent California sun and touched with new fires the ancient bronze in Daylight's face. But warmer still was the glow that came into his cheeks and burned in his eyes as he saw Dede coming out the door, riding-whip in hand, clad in the familiar corduroy skirt and leggings of the old Piedmont days. There was warmth and glow in her own face as she answered his gaze and glanced on past him to the horses. Then she saw Mab. But her gaze leaped back to the man.

"Oh, Elam!" she breathed.

* * * * * * * *

Many persons, themselves city-bred, and city reared, have fled to the soil and succeeded in winning great happiness. In such cases they have succeeded only by going through a process of savage disillusionment. But with Dede and Daylight it was different. They had both been born on the soil, and they knew its naked simplicities and rawer ways. They were like two persons, after far wandering, who had merely come home again. There was less of the unexpected in their dealings with nature, while theirs was all the delight of reminiscence. What might appear sordid and squalid to the fastidiously reared, was to them eminently wholesome and natural. The commerce of nature was to them no unknown and untried trade. They made fewer mistakes. They already knew, and it was a joy to remember what they had forgotten.

And another thing they learned was that it was easier for one who has gorged at the flesh-pots to content himself with the meagreness of a crust, than for one who has known only the crust. Not that their life was meagre. It was that they found keener delights and deeper satisfactions in little things. Daylight, who had played the game in its biggest and most fantastic aspects, found that here, on the slopes of Sonoma Mountain, it was still the same old game. Man had still work to perform, forces to combat, obstacles to overcome. When he experimented in a small way at raising a few pigeons for market, he found no less zest in calculating in squabs than formerly when he had calculated in millions. Achievement was no less achievement, while the process of it seemed more rational and received the sanction of his reason.

The domestic cat that had gone wild and that preyed on his pigeons, he found, by the comparative standard, to be of no less paramount menace than a Charles Klinkner in the field of finance, trying to raid him for several millions. The hawks and weasels and 'coons were so many Dowsetts, Lettons, and Guggenhammers that struck at him secretly. The sea of wild vegetation that tossed its surf against the boundaries of all his clearings and that sometimes crept in and flooded in a single week was no mean enemy to contend with and subdue. His fat-soiled vegetable-garden in the nook of hills that failed of its best was a problem of engrossing importance, and when he had solved it by putting in draintile, the joy of the achievement was ever with him. He never worked in it and found the soil unpacked and tractable without experiencing the thrill of accomplishment.

There was the matter of the plumbing. He was enabled to purchase the materials through a lucky sale of a number of his hair bridles. The work he did himself, though more than once he was forced to call in Dede to hold tight with a pipe-wrench. And in the end, when the bath-tub and the stationary tubs were installed and in working order, he could scarcely tear himself away from the contemplation of what his hands had wrought. The first evening, missing him, Dede sought and found him, lamp in hand, staring with silent glee at the tubs. He rubbed his hand over their smooth wooden lips and laughed aloud, and was as shame-faced as any boy when she caught him thus secretly exulting in his own prowess.

It was this adventure in wood-working and plumbing that brought about the building of the little workshop, where he slowly gathered a collection of loved tools. And he, who in the old days, out of his millions, could purchase immediately whatever he might desire, learned the new joy of the possession that follows upon rigid economy and desire long delayed. He waited three months before daring the extravagance of a Yankee screw-driver, and his glee in the marvelous little mechanism was so keen that Dede conceived forthright a great idea. For six months she saved her egg-money, which was hers by right of allotment, and on his birthday presented him with a turning-lathe of wonderful simplicity and multifarious efficiencies. And their mutual delight in the lathe, which was his, was only equalled by their delight in Mab's first foal, which was Dede's special private property.

(To Be Continued.)

—Job printing. Satisfaction assured.

GOLD MEDAL FLOUR
OBEY THAT IMPULSE—BUY NOW

LOOKING FOR LAND?
DONT DRIFT.
HEAD FOR D. Foster Updike c/o
"MY TIME IS YOURS"

Cold Weather Necessities

We are now showing a large assortment of
STOVES AND RANGES
All made in first-class factories and guaranteed as "A 1" Bakers and Working Stoves.
Also, we have a fine line of Oil Heaters, Oak and Cylinder Stoves, Barn and Small Pot Stoves, Coal Hods, Pipe, Ash Cans, etc., etc.
Gayle Hardware Company
GENERAL HARDWARE AND HOUSEFURNISHINGS
Front St. and Park Ave. 'Phone 398

KOLB'S, 112 WEST FRONT ST.
SPECIALS FOR SATURDAY.
Assorted Chocolates, lb box 25c
Assorted Chocolates and Bon Bons, lb box 25c
Toasted Marshmallows, lb 25c
Mexican and Walnut Creams, lb 23c
Cocoanut Kisses, lb 18c
We carry the largest and best assortment of home made candies in the city. Our candies are made fresh daily and satisfaction is always guaranteed if you buy from us. We also carry all the leading kinds of ice cream.

E. H. PUTMAN
Merchant Tailor
436 Wachung Ave. 'Phone 1347-J
Cleaning, Pressing and Alterations a Specialty 8-m

GO TO
GEORGE A. SCHEELEIN & CO.'S
for Fresh Jersey Meats and Poultry; also Fresh Jersey Vegetables. Extra Low Prices for Cash.
104 North Av., cor. Park. Tel. 463-R

Trouville Gloves
GLOVES TO ORDER
SPECIAL
Men's English Capes $1.50 Value at 98c
Ladies' English Capes Special at 89c
Guaranteed Gloves at 69c up to $2.50
210 WEST FRONT STREET.

--FALL UNDERWEAR--
SATTGART FINISH, LIGHT WOOL
ROAL SILK PLUSH COOPER RIBBED UNDERWEAR
ALL PLEASANT TO WEAR.
119 Park Ave. J. R. BLAIR

New Jersey Central

TRAINS LEAVE PLAINFIELD.

For New York—2.10, 3.41, 5.41, 5.36, 6.00, 6.27, 6.55, 7.25, 7.27, 7.45, 7.46, 7.55, 7.59, 8.12, 8.30, 8.36, 8.43, 9.39, 9.50, 10.11, 11.00, 11.52 a. m., 12.00, 12.36, 1.11, 1.26, 2.32, 3.11, 3.48, 4.12, 4.40, 5.45, 6.29, 6.40, 7.10, 7.33, 8.27, 9.27, 9.50, 10.15, 10.36, 11.23 p. m. Sunday—2.10, 5.41, 5.41, 7.32, 7.58, 8.52, 9.40, 9.42, 10.27, 11.53 a. m., 12.40, 1.11, 1.29, 2.01, 2.41, 3.11, 3.24, 4.29, 5.41, 6.35, 6.45, 8.12, 8.27, 8.36, 9.42, 10.28, 10.36 p. m.

For Newark—5.36, 6.37, (7.05 through train to Newark), 7.46, 8.36, 9.39, 10.11, 11.00 a. m., 12.00, 12.36, 1.25, 2.32, 3.11, 4.12, 4.40, 5.45, 6.29, 7.32, 8.27, 9.50, 10.36 p. m. Sunday—7.32, 8.52, 9.34, 10.27 a. m., 12.40, 1.29, 2.41, 3.24, 4.29, 5.41, 6.45, 8.12, 8.36, 9.42, 10.36 p. m.

For Easton Bethlehem, Allentown and Mauch Chunk—5.18, *8.17, 9.42, 11.19 a. m., 2.00, 5.21, xx5.42, (6.26 p. m. Easton only). Sunday—5.45, 10.26 a. m., 1.58, xx5.42, 7.05 p. m.

For Wilkes-Barre and Scranton—5.18, 9:42 a. m., 5.42 p. m. Sunday—5.45, 10.26 a. m., 5.42 p. m.

For Long Branch and Asbury Park, etc.—3.41, 8.12, 11.00 a. m., (12.26 Saturdays only), 4.40, 6.29, 8.27, 11.28 p. m. Sunday—3.41, 4.12, 8.52 a. m., 2.01, 3.24, 8.13 p. m.

For Lakewood and Atlantic City—3.41, 3.11, *6.29 p. m., Lakewood only. Sunday—(7.58 Lakewood only), 9.42 a. m., 2.01 p. m.

For Philadelphia—7.03, 7.39, 8.45, 9.03, 10.43, 11.48 a. m., 12.42, 2.17, 3.46, 5.13, 6.44, 7.42, 8.47, 9.46, 10.48 p. m., 1.20 a. m. Sunday—8.45, 9.56, 10.43, 11.42 a. m., 12.42, 1.44, 2.45, 3.42, 4.38, 4.55, 6.38, 6.44, 7.42, 8.47, 9.46, 10.54, 11.54 p. m., 1.20 a. m.

For Baltimore and Washington. Daily—8.45, 10.43 a. m., 12.42, 2.45, 6.44, 7.42 p. m.

*Saturdays only.
xxExcept Easton and Bethlehem.
*Except Mauch Chunk.

W. G. BESLER, Vice-Pres. & Gen. Mgr. W. C. HOPE, G. P. A.
9 30 11

Arrival and Departure of Mails.

Plainfield Postoffice.

[illegible], 1911.

NEW YORK MAILS. Arrive—5.20, 5.50, 8.40, 11.45 a. m., 1.30, 2.00, 6.00, 6.20, 8.20 p. m., 12 midnight. Close—6.20, 8.00, 9.00, 10.30 a. m., 12.10, 2.00, 3.50, 6.00, 7.10, 7.45, 9.00 p. m.

SOMERVILLE AND EASTON. Arrive—8.40, 10.00 a. m., 12.20, 3.15, and 7.00 p. m. Close—6.20, 8.00 a. m., 12.35, 1.00, 4.50, 5.00 p. m.

PHILADELPHIA—Direct. Arrive—6.20, 8.00, 8.40, 11.45 a. m., 12.20, 2.20, 7.00 p. m. Close—6.20, 11.30 a. m., 12.35, 2.00, 3.50, 6.50, 9.00 p. m.

THROUGH FAST MAIL FOR EAST. Close—12.10, 3.50, 7.10 p. m.

DIRECT THROUGH FAST MAIL FOR WEST. Close—6.20, 11.30 a. m., 1.30, 5.00 and 9.00 p. m.

DIRECT SOUTHERN MAILS. Close—6.20 a. m., 12.35, 3.50, 6.50 and 9 p. m.

PENNSYLVANIA, West of Easton. Close—6.20 a. m., 1.30, 7.45 p. m.

ELIZABETH—Direct. Arrive—8.00, 8.40, a. m., 1.30, 3.20, 5.20 p. m. Close—6.00 9.00, 10.30 a. m., 12.10, 2.00, 6.00, 8.00 p. m.

NEWARK—Direct. Arrive—8.00, 8.40 a. m., 7.30, 2.20, 5.20 p. m. Close—6.20, 8.00, 9.00, 10.30 a. m., 12.10, 2.00, 3.50, 5.20, 6.00, 9.00 p. m.

WATCHUNG. Arrive—1.00, 6.45 p. m. Close—9.00 a. m., 5.20 p. m.

WARRENVILLE. Arrive—1.00 p. m. Close—9.00 a. m.

SUNDAY MAILS. Office open from 8.30 to 10.30 a. m.

Mail closes at 6.15 p. m.

M. H. BIRD, P. M.

PAINTERS AND DECORATORS.

AGENTS FOR
LIKE TILE
The Sanitary Wall Covering.
WOOD KRUSTA
Aorochrome Washable Wall Decoration.
Interior Decoration a Specialty
Woolston & Buckle
Painters and Decorators,
145 North Avenue.

Paint that Stays Painted
That has been my slogan for years. I aim to do the best possible painting—using only the best materials that the manufacturers can furnish, and employing the most skilled mechanics that can be procured. I stand back of every job I do, and when I am allowed to use my own judgment in regard to the best method of doing it, I will gladly make good any work that by any chance proves defective.
JAMES C. HANSEN
Dealer in Wall Paper, Paints, Oils, Glass, Etc.
141 East Front Street, Plainfield.
Tel. 346.
Estimates cheerfully furnished.

JOHANSEN BROTHERS
Painters & Decorators
OFFICE 169 NORTH AVE.
The Mulford Real Estate Agency.
First Class Work Guaranteed.

TERRY BROS.
Painters & Paperhangers
Formerly with Woolston & Buckle
PAPERHANGING A SPECIALTY
Tels. 64J—1542L 10 Linden Ave.

M. WARREN
PAINTER, DECORATOR
and PAPERHANGER
85 SOMERSET ST.
opp. Sangermund Hall. Tel. con.

ESTATE OF EDMEN W. PACK, Deceased. Pursuant to the order of George T. Parrot, Surrogate of the County of Union made on the application of the undersigned. Executors of said deceased, notice is hereby given to the creditors of said deceased to exhibit to the subscribers, under oath or affirmation their claims or demands against the estate of said deceased within nine months from the sixth day of October, 1911, or they will be forever barred from prosecuting or recovering the same against the subscribers.

LEONOR F. LOREE,
JOHN H. VAN WINKLE, JR.,
Fees—$11.10 10 11 9s Executors.

An Ideal Combination

The Continuous Monthly Income Endowment policy provides upon maturity a sure income for the insured as long as he lives and for the beneficiary as long as she lives after his death. If he dies before its maturity, his beneficiary receives the income, as long as she lives. Thus it furnishes a means of saving and the highest grade of Life Insurance protection for at least two people.

THE PRUDENTIAL HAS THE STRENGTH OF GIBRALTAR

The Prudential

Write for particulars and cost. State your age and age of beneficiary also.

Resources $4,000,000.00

"The Bank that pays 4%"

THE HOUSEHOLD STRONG BOX AND SMALL SAFE

are no longer considered safe places for the custody of valuable papers, jewelry, silverware, etc.; in fact they merely facilitate the work of the professional burglar.

This Company's complete safe deposit and storage equipment afford ample protection for valuables of every description and its moderate charges bring this protection within the means of everyone.

THE PLAINFIELD TRUST COMPANY

THE

CITY NATIONAL BANK

PLAINFIELD, N. J.,

Invites accounts of every description

PERSONAL
BUSINESS
ESTATE
TRUSTEE
SAVINGS
SPECIAL FUNDS

All receive careful attention.

3% INTEREST on check accounts of $500.00 or more.

4% INTEREST on Savings Deposits—any amount.

May Robson in "The Three Lights," at Plainfield Theatre Next Monday Night.

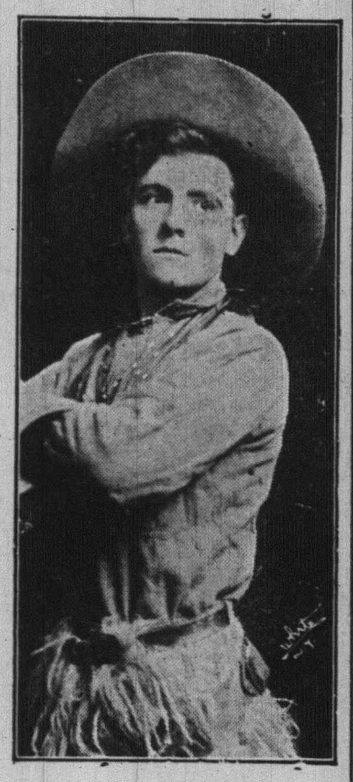

Nolan Gane as "Billy the Kid," at Plainfield Theatre This Afternoon and Evening.

Scene in "Alias Jimmy Valentine," at Plainfield Theatre Next Tuesday Night.

F. C. Lounsbury will lead the W. C. T. U. meeting tomorrow afternoon at 4 o'clock.

BOROUGH COUNCIL HAS SHORT SESSION

Practically nothing but routine business was transacted at the monthly meeting of the borough Council last night. The session was a short one, lasting but a half hour.

Claims to the amount of $18,000 were ordered paid, the large sum being due to the fact that it included the borough's share of State school and county tax. There was also a bill of $3,337 from Herring and Fuller, of New York, the engineers who prepared the maps, and specifications for the sewage commission. This is the first payment that has been made for in preliminary investigation. The account was itemized and fully acceptable to the councilmen. After allowing for the claims, a balance of $14,468.52 remains in the treasury.

The following building applications were received and granted:

A. G. Adams, addition to house at Duer street and Greenbrook road; A. B. Utzinger and brother, addition to house on Verdon street.

Councilman Smalley's ordinance prohibiting the carrying of loaded guns through the borough, was passed on its third reading and now goes into effect. The report of Recorder Dolliver showed twenty-five arrests during October and $30 in fines collected.

CHRISTIAN FIELD.

Rev. John Gordon, D. D., of the Philadelphia Temple, will occupy the pulpit of the First Baptist church, both morning and evening, tomorrow.

The Christian Endeavor Society of Warren chapel will meet Sunday night at 7 o'clock instead of Tuesday, on account of Tuesday being a holiday.

A stereopticon service will be held at the Salvation Army Hall tonight at 8 o'clock. At the close refreshments will be served after which a half-night service will be held.

Swedish gospel services will be held at the W. C. T. U. rooms, Wednesday night, November 8, at 8 o'clock. Pastor S. Martenson, of Chicago, will conduct the meeting.

West End Tabernacle—7 p. m., C. E. Service, led by the president; 8 p. m., Jas Parker will speak; 3 p. m., Sunday-school. Junior C. E. Thursday afternoon at 3:30, prayer meeting, Thursday at 8 p. m.

Rev. Dr. W. W. Pratt will occupy the pulpit at the Park Avenue Baptist church tomorrow morning, when a large number of new members will be received. In the evening the pastor, Rev. Gabriel Reid Maguire, will preach in the evening.

The Plainfield Graded Union will meet Monday afternoon at 4 o'clock at the Y. W. C. A. Mrs. Miller, of Somerville, will have charge of the Bible study. Mrs. George Ballantyne will teach the second year beginners and Mrs. Douglas Darby will have charge of the "story telling." Owing to the fact that the State Sunday-school convention meets here the following week, there will be no meeting of the union November 13. On Wednesday, November 15, the union will furnish lunch at Trinity Reformed church.

SENATOR MARTINE TO P. B. C. STUDENT BODY.

With "Good Citizenship" as his topic, Senator James E. Martine delivered a vigorous talk to the students of the Plainfield Business College at the afternoon session of the school yesterday.

The Senator referred to the many advantages the young people of today have. He brought home to the students the fact that the larger opportunities mean greater responsibilities, and urged each young person to live up to the opportunities which he or she enjoyed.

Prof. Herr thanked the Senator for addressing the young people and a rising vote of thanks showed the keen appreciation which the remarks of the speaker had received from the school.

FIRST METHODIST QUARTET TO GIVE MUSICAL SERVICE.

The first fall musical service will be held at the First M. E. church tomorrow evening, under the direction of Clifford A. Braider, organist and musical director. The program will include the following numbers: Anthems, "Holy, Holy Lord," Darnton; "Show me Thy Ways," Rogers; "Ho, Everyone that Thirsteth," McFarlane; duet, "Love Divine," Schnecker; contralto solo, "Repentance," Gounod.

The quartet choir is comprised of Mrs. June Bilby, soprano; Mrs. Austin Norris, contralto; Aleck MacGowan, tenor and Raymond A. McGee, baritone.

Planning for a Fair.

The Ladies' Aid Society of the Temple Baptist church, of which Mrs. Edward Baker, Sr., is the president, will hold a fair on Friday and Saturday, November 10 and 11, in the store of L. M. French's building, on Somerset street.

Frank C. Shaffer Qualifies.

Frank C. Shaffer, the new collector of taxes for the Township of New Providence, has filed surety company bonds with the township committee and he will enter upon his duties immediately.

PROTECT YOUR VALUABLE PAPERS.

We have specialized on our Vault equipment and are prepared to offer absolute protection for valuable papers of every description at a nominal cost.

Boxes for rent at $5.00 per year; a small price surely for the peace of mind that this security will afford you.

We invite an inspection and will appreciate your patronage.

THE STATE TRUST COMPANY

R. Henry Depew, President,
E. F. Feickert, Vice President. M. C. VanArsdale, Vice President
Frederic Cornell, Secretary-Treasurer.

AMUSEMENTS.

Oh, for the Gathering of the Clans on the march to the Sebring Auditorium, on

Friday, November 10

Clan Mackenzie will hold their

Second Annual Ball

on that date in the Sebring Hall on West Front street. Scotch pipers in Highland dress will be a feature, and Prof. Mitchell's orchestra will furnish Scotch and American music for the dances. Tickets, 50 cents each, including cloak room, can be had from members, or at D. MacInnis, 824 West Third St., and at R. Murray's Store, 326 West Front St.

11 1 6 w-s-m-tu-w-th

PROCTOR'S

BIJOU DREAM.
COZY AND COMFORTABLE.
THE BEST REFINED VAUDEVILLE
Entire Change Monday and Thursday
TODAY'S PROGRAM
Tom Gray & Fan Bourk, in "Tough Luck;" Samson Trio, strong men; Misses Noble & VonMueller, singers; Sidney Allen & Co., comedy sketch, "His Pajamas;" White Bros. & Cooke, singing and piano.
MATINEES DAILY.
Prices—Mat. 10c; Evening 15c and 25c.

LOCAL AMUSEMENTS.

May Robson in "The Three Lights" a farcical comedy which has already registered a success in New York, Detroit, Chicago, Cleveland and other cities will be the attraction at the Plainfield theatre, Monday night, November 6. The comedy is described as a pleasant jovial comedy frequently relieved by little half-satirical touches of observations on life. It is just the sort of a play that all theatre-goers who found joy in "The Rejuvenation of Aunt Mary," (and their number was legion) will welcome. "The Three Lights," is devoid of political or matrimonial intrigue,—it is simply a wholesome comedy admirably acted and vastly amusing.

Miss Robson plays "Granmum," a merry charming old soul whose youth is being brought back by the love and larks of two lively grandsons. Their mother is of such a puritanical turn of mind that their pleasures have to be surreptitiously enjoyed at "Granmum's" expense and her secret delight. One night she persuades them to show her the brilliancy of the gay white way. Their adventure ends disastrously, for the restaurant which they visit is raided during the evening and their escape is accomplished with difficulty. On reaching home they are all confronted with what seems to be a series of tragedies, the unraveling of which forms the remainder of the story. Miss Robson makes "Granmum" a lovable, generous, quick witted woman whose hold on life is still strong—Miss Robson's comedy is always unforced and her charm potent.

Mr. Siro, the producer has mounted the piece handsomely in every detail and has given Miss Robson splendid support. Jack Storey, Paul Decker, Edith Conrad, Fay Cusick, Lotta Blake, Lenore Phelps, C. C. Gwynne, John Rowe, Eddie Leaman, Eugene Ordway, Eleanor Flowers and George Hall are conspicuous in the cast.

BEAVER SOCIAL CLUB GIVES SECOND ANNUAL DANCE.

The Beaver Social Club gave its second annual reception and dance in Saengerbund Hall last night. It was largely attended and proved even more successful than it's predecessor last year. Suhr's Imperial orchestra provided the music for dancing. The program included several "shadow" numbers that made a hit. Refreshments were served during the evening.

The committee in charge of the affair was composed of Edward J. Bimble, Frank E. Frazier, John H. Duffy, Joseph A. Carron and Albert F. Coddington. The officers of the club are President, E. J. Bimble; vice-president, J. H. Duffy; secretary, and treasurer, F. D. Frazier; manager, Joseph A. Carroll.

Great Sketch at Proctor's.

"A Matrimonial Substitute," is the title of an amusing sketch to be presented at Proctor's theatre, Monday. An agent for a baby grand piano calls on a girl about to marry for the purpose of selling a piano and the mixup that follows is a scream. Thomas Q. Seabrooke, the comedian of the famous "Isle of Champagne" and other musical successes, will appear with a lot of good stories and jokes. The Winning Four, a nifty women's quartet above the ordinary in singing; O. C. Legel & Co., comedy jugglers and Helen Gannon, a novelty singer and whistler completes the bill.

AMUSEMENTS AMUSEMENTS.

PLAINFIELD THEATRE

Today at 2:15 Tonight at 8:15

"Billy the Kid"

A STORY OF THE WESTERN PLAINS.

PRICES—Matinee 25c, 35c, 50c; Night 25c, 35c, 50c.

MONDAY, NOVEMBER 6

ONE PERFORMANCE ONLY

May Robson

IN HER NEW COMEDY

"The Three Lights"

Direct From the Bijou Theatre, New York City.

Prices - - 25c, 50c, 75c, $1, $1.50

Seats now on sale.

Tuesday, Nov. 7—ELECTION DAY—One Night Only

LIEBLER & CO.'S PRODUCTION

"ALIAS JIMMY VALENTINE"

BY PAUL ARMSTRONG

TWO SEASONS IN NEW YORK CITY

PRICES ...25c, 50c, 75c, $1, $1.50 Seats now selling.

J. G. WILLIAMS J. L. BENNETT

ANNOUNCEMENT!

We beg to inform our friends and the public in general that we have formed a partnership and will continue the GROCERY BUSINESS at 257 WEST FRONT STREET, opposite the Postoffice.

We are agents for Seeman Bros. "White Rose" brand of Canned Goods, the quality of which cannot be surpassed. Our Butter, Teas and Coffee have the reputation of being the best possible.

We solicit a share of your patronage.

J. G. Williams & Co.

COAL

Does your coal clinker?
Does it go out quickly?
Does it fail to give heat?

Tel. 193 and Order Old Company's Lehigh Coal

It will ton for ton leave less ash, that is burn up more quickly, than any other anthracite coal.
It will ton for ton last longer than any other anthracite coal.
It will ton for ton give out more heat than any other anthracite coal.
It will kindle as readily as any other anthracite coal.

Joseph Harrigan, 929 South Avenue, City

ADVERTISE IN THE DAILY PRESS

NOVEMBER SIXTH.

1860—Abraham Lincoln elected president on the Republican or anti-slavery ticket.

THE DAILY PRESS.

THE WEATHER.

Rain tonight, warmer in interior; Tuesday clearing.
Max., 55; Min., 33.

Established May 10, 1887.

PLAINFIELD, NEW JERSEY, MONDAY, NOVEMBER 6, 1911.

Two Cents a Copy—$5 a Year.

ASSAULTS HEBREW

Colored Youth Attacks Steinman Who Suffers From Concussion of the Brain.

For applying an alleged vile epithet to Charles Barnes, colored, 18 years old, of Plainfield avenue, David Steinman, a neighbor, was set upon by the youth last night and given such a severe beating that he is confined to his bed. His assailant is being held at police headquarters to await the result of his victim's injuries. With Barnes at the time of the alleged assault were three companions, Arthur Jackson, Elmer Probasco and Mather Austin. They are all about the same age as Barnes. They were arrested and are being held as material witnesses.

According to the story told the police the boys were passing along West Fourth street when they were met by Steinman. Whether they crowded him off the walk or whether there has been existing bad feeling of some time standing between the man and the youth is not definitely known, but as they met an argument started, in the course of which, Barnes and his companions aver, that Steinman applied insulting remarks about their color and nativity and followed these by shoving the boys roughly to one side.

Barnes seemed to be the particular target for these alleged remarks and with the backing of his friends "sailed" into his tormentor. Steinman, while about the size of Barnes, was no match for him and was unmercifully pummelled.

One blow knocked Steinman down and his head struck the curb. After reaching home he became unconscious and Dr. R. Yood was called. The physician's certificate to Judge William G. DeMeza this morning stated that the victim has concussion of the brain. This afternoon his condition was not much improved but is not considered critical.

CURE FOR THE BLUES AT THEATRE TONIGHT.

Is there anyone as good for the blues as May Robson? If one is inclined to have a grouch these days better than a doctor or prescription is a visit to the Plainfield Theatre tonight to see this clever comedienne in her greatest success, "The Three Lights." The story goes that "Granmum," as she is affectionately called, was a fun-loving, rollicking girl, who married a man severe and austere. All the joy and radiance of her young life was held in check by his severity. A daughter was born who was the fac-simile of the father with nothing of the mother's traits, but when the daughter's children came, here "Granmum" found her real kinship. In the companionship of the two boys, who have just finished college as the play begins, grandmother finds her happiness.

H. L. MOODEY WINS FIRST HONORS AT P. G. C.

There was a small field out at the Park Golf Club, Saturday afternoon and only a few scores were returned in the weekly competition for the President's, golf club and Oakmont cups. H. L. Moodey won first honors for the handicap cup and also scored points for the other cups. These cards were returned:

H. L. Moodey, 109, 25-84; A. M. Morrel, 104, 12-92; C. B. Morse, 110, 14-96; Peter C. Sweeny, 112, 13-99; Dr. H. K. Carroll, 109, 8-101.

WM. F. FORD LODGED IN MIDDLESEX JAIL.

William F. Ford, formerly of this city, was taken to the Middlesex county jail Saturday from the Tombs in New York on requisition papers for alleged desertion and kidnapping his child. Mr. and Mrs. Ford have been separated several years. The charge against him the result of a successfu lattempt to kidnap his child, who was visiting in this city with her mother. The child has been recovered by her mother since the arrest of Ford in New York.

Tennis at P. G. C.

The women's doubles tennis tournament was continued at the Park Golf Club Saturday. Miss Alice Morgan and Miss Lulu Fuller defeated Mrs. A. C. VanArsdale and Miss Myra Emmons, 6-2, 6-2; Miss May Shreve and Miss Huggins defeated Miss Shaver and Miss Thorn, 6-2, 6-4; Miss Edna French and Miss Frances Weed defeated Miss Helen Moodey and Miss Hopkins, 6-4, 5-7, 6-4.

—Ritz anniversary special tomorrow, chocolate patties, 40c.

—Neuman Bros. will close their store all day tomorrow on account of it being Election Day.

—The Auto Distributing Company announce the sale and delivery of a 6-cylinder Stevens-Duryea touring car to Justice W. P. Vorhees, of New Brunswick.

'THE MORNING AFTER' IN THE POLICE COURT

Many minor offenders were arraigned before Judge DeMeza in the city court this morning: Harry Angell, drunk and disorderly conduct, got a suspended sentence. Axel Anderson was fined $10 for attacking Captain Frederickson in the police station after being arrested by Patrolman Dobson for drunkenness. Anderson had fallen and cut his head. Captain Frederickson was washing the wound when the prisoner turned on him.

Thomas Martin, drunk and disorderly, was given a suspended sentence. William Ryan, 15 years old, arrested on complaint of Mrs. S. G. VanHoesen for cruelty to the horse he was driving, was severely lectured by the court and allowed to go with a warning.

Lugi Romano was fined $10 for disorderly conduct at the police station yesterday morning. A number of his friends had been arrested in a gambling and disorderly house on Cottage place Saturday night and he wanted to see them. When ordered away he refused to go. His friends were Tony Mango, fined $50, for running a gambling house; Frank Fury and Frank Merlo, $10 each for playing; Rocco Caromo and Tony Dolinago, $15 each on the same charge, second offense; Tony Pettigrina and Patsy Fusco, suspended sentences for turning State's evidence.

PULLED FIRE ALARM, CULPRITS ARRESTED.

George Zeller and William Winans, each about seventeen years old, will be arraigned before Judge William G. DeMeza in the city Thursday morning on the charge of firing the hedge in front of Mrs. Anna Leggett's home on Madison avenue Saturday night and then pulling box 38 summoning the fire department. The mechanism did not blow properly but the indicators in the fire houses showed. Roundsman Higgins was in the vicinity when the box was pulled and saw the lads running away. He placed them under arrest when they were unable to give an account of themselves and later confessed to having gratified their desire to see the department respond to an alarm.

Bodine—Hammond.

Miss Elsie May Bodine, daughter of William C. Bodine, of Jackson avenue, and Carl Hill Hammond, of this city, were quietly married yesterday afternoon by Rev. J. Y. Broek, pastor of Trinity Reformed church. The ceremony was performed at the home of Mr. Broek on East Ninth street. The couple was accompanied by William C. Bodine, father of the bride and Miss Ethel B. Young. The couple will reside at 124 Duer street, the borough.

Plainfield Clericus Meets.

Rev. E. Vicars Stevenson, rector of Grace church, entertained the Plainfield Clericus at the parish house of Grace church, this afternoon. After a fine lunch, Rev. Melville K. Bailey, of New York, gave an interesting talk on "The Duty of Our Church to the Foreign Population." An informal discussion followed. The clericus was largely represented.

Miss Case in New Opera.

Miss Anna Case, soprano, formerly of this city, now of the Metropolitan forces, has been assigned an important role, that of the "First Fair Girl," in Ludwig Thuille's opera, "Lobetanz," which will have its first performance at the Metropolitan Opera House, Saturday afternoon. Johanna Gadski will take the part of "The Princess."

Funeral of Miss Washington.

The funeral service of Miss Florence Washington, daughter of Edward Washington, was held at 2:30 o'clock yesterday afternoon at the Mt. Olive Baptist church. Rev. Dr. Dr. M. W. Vaughan, pastor of the church, officiated, reading Scripture selections and making an address. The burial was in Evergreen cemetery.

Special Services.

The special services in Grace church are growing in interest and attendance to such an extent that it was decided to continue them every night this week except Saturday. At the Sunday school service a large number took a stand for Christ and both the morning and evening services in the church were marked by large congregations.

To Undergo Operation.

George Luhr, of West Front street, division superintendent for the P. S. C. transportation department, was today received as a patient at the Post Graduate hospital in New York, where he will undergo an operation.

Governor Here Tonight.

Governor Woodrow Wilson will speak tonight at Saengerbund Hall.

FUNERAL SERVICES OF MRS. ALBERT HEDDEN

The funeral service of Mrs. Albert Hedden was held at the late home on West Fifth street, at 2:30 o'clock yesterday afternoon, there being a large attendance of relatives and friends. Rev. Dr. J. A. Chambliss, former pastor of the First Baptist church of which Mrs. Hedden was a member for many years, conducted the service, and after reading appropriate Scripture selections made a beautiful address eulogistic of the departed, in which he spoke of her great patience throughout her long illness.

During the service the quartet choir from the First Baptist church, comprising Miss Ruth Harris, soprano; Miss Jessie Haynes, contralto; William Holmes, baritone, and George Smith, tenor, sang "Sometime We'll Understand," "Abide With Me," and "Lead Kindly Light."

There was a large display of beautiful floral tributes from relatives and friends. The burial was in Hillside cemetery and the pall-bearers, nephews of Mrs. Hedden, were Walter Walker, William Demarest and George Demarest, of North Plainfield; Lynn Ryno, Frank Ryno and William Mullaney, of Bayonne.

WHY ALL REPUBLICANS MUST VOTE TOMORROW

The voters of Union county will select a State Senator, a sheriff and three assemblymen at the general election tomorrow when the polls will be open from 6 in the morning until 7 at night for that purpose. The office of sheriff is the most responsible in the county and it is of the utmost importance that the right sort of man be chosen to fill it. William H. Wright, of Rahway, whose character and capabilities are attested not only by the clergy and other prominent Rahway citizens, but by the county's lawyers and others who have dealings with the sheriff's office, where Mr. Wright is the efficient deputy, was chosen by the Republican voters at the primaries as their nominee. At the Democratis primaries, through the strength particularly in the 'Port district of Elizabeth, Calvin E. Brodhead, of this city, was defeated for the Democratic nomination by J. Logan Fay, of Elizabeth, who abandoned the saloon business with the expectation of being the next sheriff.

Former Assemblyman Carlton B. Pierce, of Cranford, whose enviable record in the Legislature is well known to all, is the Republican nominee for State Senator and pitted against him is an untried and inexperienced Elizabethan, Robert H. McAdams, who is hanging on to his job on the county board of elections although a candidate for another job.

Republicans should remember that but sixty-one per cent. of their vote is registered and that the Democrats in Elizabeth are making a tremendous effort to land Fay in the sheriff's office and they are working day and night to have Pierce defeated for the Senate. Local pride should prompt Republicans to be sure and cast their ballots, for on the excellent assembly ticket is George L. Babcock, of this city, a young man of sterling qualities.

Y. M. C. A. BOYS' OUTING AT FELTVILLE TOMORROW.

The boys from the Young Men's Christian Associations of Elizabeth, Summit and Plainfield will meet at the little lake back of Scotch Plains tomorrow, after hiking it to that place from their respective towns. Luncheon will be prepared and the boys will indulge in games before starting on the return hike. A. C. Ostlin and C. William Bingaman will accompany the local boys. The Elizabeth delegation will come as far as Cranford by trolley, and will also use the cars from that place on the return trip.

American Telegraph Typewriter.

Anyone interested in mechanical inventions should see the above machine in Room 302 of the Babcock Building. This wonderful machine receives and sends telegraph messages, writing them on a typewriter, thus doing away with a telegraph operator. C. E. Gulick, of this city, is in charge of the exhibition.

No Paper Tomorrow.

As tomorrow will be Election Day, a holiday, there will be no issue of The Daily Press. On Wednesday the paper will be issued at the regular hour.

Mr. and Mrs. A. Lavenberg, of Duer street, received a visit from the stork yesterday morning who left an eight pound boy. Both mother and son are progressing nicely.

THEY LAUD WRIGHT

Opinions Expressed By Prominent Rahway Men as to Fellow Citizen.

Rahway's most prominent residents voice the general sentiment there regarding the candidacy of their fellow townsman, William H. Wright, as the Republican nominee for the shrievalty in letters he has received during the last few days. Mayor Howard, former Mayor Holmes, Rev. Dr. Loyal Y. Graham, Jr., pastor of the First Presbyterian church, and Postmaster Rollinson, editor of the New Jersey Advocate, eulogize him. The high esteem in which he is held by Rev. Dr. William E. Stucheil, pastor of the First M. E. church, has already been published.

Here is Mayor Howard's letter:

"I have watched the progress of your campaign for sheriff of Union county with great interest. I feel that you have conducted a very dignified and clean canvass. There seems to be a disposition on the part of our opponents to discredit the candidates on the Republican ticket.

"Knowing you as I have since boyhood, I feel that the citizens of Union county would make a great mistake if they fail to elect you to the very important office of sheriff.

"I feel confiident that if elected you will conduct the affairs of the office in your usual thorough and business-like manner. Personally I feel deeply interested in your success at the polls tomorrow, and cannot believe that the voters of Union county will fail to do their duty and elect you by a good big majority."

Rev. Dr. Graham's unsolicited letter follows:

"In order that I may vote intelligently at the election on Tuesday, November 7, I have made it a point to investigate as far as possible the issues and men to be decided upon. The more I have looked into the matter, the more I am impressed with the fact, that the office of sheriff, for which you are a candidate, is one in which interests vital to the welfare of the people of this county are centered.

"Besides being the natural and logical candidate for sheriff (which is not always a reason why, to the conscientious voter) I believe you are most capable and worthy of the honor to be conferred by the people, and will if elected serve them in a manner which will win their applause, emphasize the wisdom of their choice for sheriff, and promote good government.

My own vote shall certainly be for you for sheriff and I certainly hope you will carry the county by a splendid majority.

Former Mayor Holmes sent this letter to Mr. Wright:

"I am sure it must be gratifying to the citizens and taxpayers and the general business interests of Union county to have a man whose executive ability and business qualification have inspired confidences as to his fitness for any public office. We have been connected more or less with Mr. William H. Wright where great responsibilities were involved and have never known him to be critized in his methods of doing business. We believe the citizens of Union county will select him to fill the office of sheriff."

Postmaster Rollinson wrote this estimate which appeared in an Elizabeth paper:

"He has spent his life in Rahway and is a 'self-made man' in its broadest and fullest sense. By industry and hard work, aided by natural ability he has risen to an enviable position in this city, solely through his own efforts. In every work for the betterment of our city; in every effort of a charitable or philanthropic nature, he is always ready to give of his time and means.

"His home life is ideal, and he fulfills in its highest sense the American idea of a good citizen.

"In every position he has occupied he has proved his capacity and efficiency, to a marked degree. While he has been an active Republican, he has always acted on the principle that, 'he serves his party best who serves the people best.'"

John Scanlon.

John Scanlon, aged twenty-six years, died yesterday afternoon at the home of his sister, Mrs. Andrew McConnell, of West Front street. He had been ill for a year following the contraction of pleuro-pneumonia. His home was in New York previous to coming here, where he was superintendent of a Wall street building. Beside a wife, he is survived by an aunt, Mrs. Mary Fairfax, and two sisters, Mrs. Andrew McConnell and Mrs. James McConnell, of this city, also two brothers, Jeremiah, of California, and James, of Baltimore. The funeral will be held in St. Mary's church tomorrow morning at 9 o'clock and burial will be in St. Mary's cemetery.

—Don't forget our job dep't.

HOW THE HOLIDAY WILL BE OBSERVED

There will be a general observance here of tomorrow, Election Day, including sports of various kinds. The Watchung Hunt Club will hold a run meeting the hounds at Truell Hall at 9:30 o'clock tomorrow morning. There will be special golfing events at both the Plainfield Country Club and the Park Golf Club both morning and afternoon.

Tomorrow morning the Plainfield High School football eleven will meet the alumni association team on Parker Field and a good game is promised. P. H. S. has not lost a game this season.

The regular holiday hours will be observed at the Plainfield Public Library and Reading Room. The postoffice will close at 10 o'clock for the day. All the barber shops will remain open until 9 o'clock tonight and will close at 12 o'clock noon tomorrow for the day. Tomorrow evening there will be a "smoker" and entertainment at the Park Club, under the auspices of the entertainment committee. The attraction at the Plainfield theatre tomorrow night will be "Alias Jimmy Valentine," and there will be the usual strong bill at Proctor's theatre afternoon and evening.

PNEUMONIA FATAL TO AUG. S. RUNYON

Augustus Stelle Runyon, a veteran of the Civil War and a well known local resident, died at his home on Lafayette place, yesterday morning after less than a week's illness. He contracted a heavy cold last Monday and although it kept him indoors it was not considered serious. Pnuemonia developed Saturday, causing a rapid breakdown that caused his demise at 3:45 Sunday morning.

Mr. Runyon was born in Piscataway township seventy years ago. At the outbreak of the rebellion he enlisted in Company I., Fifth New York regiment, volunteer cavalry, and served through a large part of the struggle. Returning to Plainfield after the completion of his enlistment he took up carpentering, following the trade until his illness began. He was a member of Winfield Scott Post, G. A. R., and the First Baptist church, being a faithful attendant at the latter. He is survived by two daughters, Mrs. Charles S. Hayes and Miss Elmira C. Runyon, with whom he lived.

The funeral will be held at his late home tomorrow afternoon at 3 o'clock and will be in charge of Rev. Frank Fletcher, former pastor of the New Market Baptist church. Burial will be in Hillside cemetery.

TEN DAYS CAMPAIGN OF SALVATION ARMY.

The special ten days' campaign being conducted by the Salvation Army, which began Saturday evening with a stereopticon service, was well attended and highly appreciated by a goodly sized audience. At the close of the service refreshments were served after which the half-night service lasting until midnight started. The service of last evening was of a helpful character. After some stirring testimonies, Sidney T. Perrin gave a strong gospel address, taking for his subject the words of Pilate, "What Shall I Do Then With Jesus Which Is Called Christ?"

The service this evening will be conducted by the members of the West End Tabernacle with Robert Love in charge and tomorrow evening Adjutant Wall, of the Elizabeth corps, will be in charge. This will be the adjutant's first visit to Plainfield.

PLAINFIELD SOCCERS DEFEATED ELIZABETHANS.

The Plainfield Association Football Club defeated the Elizabeth United on the Clinton avenue grounds, Saturday afternoon, by a score of 2 to 0, thereby improving their standing in the Inter-City Amateur Soccer League. The line-up:

Plainfield—Goal, Crombie; backs, Somers, Craig; half-backs, Kenny, Zacheiss, Coupar; forwards, Heneghan, Ingram, Heaume, Braidwood, Sutton.

Elizabeth—Goal, Beatrem; backs, Thomas, Grossan; half-backs, Smith, Mitchell, Wassel; forwards, Burns, Holroyd, Kershaw, Turnock, Watts. Referee, Hennessey.

No Paper Tomorrow.

As tomorrow will be Election Day, a holiday, there will be no issue of The Daily Press. On Wednesday the paper will be issued at the regular hour.

—In honor of the third anniversary of the opening of The Ritz, souvenirs will be presented tomorrow to all purchasers of Ritz candies.

HUNT CLUB RIDERS HAVE A LONG CHASE

The Watchung Hunt Club held its longest chase of the season, Saturday afternoon, covering a distance of eighteen miles. Several riders came croppers, but were not seriously injured and were able to finish. One of the hounds was injured, being struck by an automobile as it crossed the Springfield road with the pack. The animal was struck in the hindquarters.

The riders met at the Westfield railroad station. The hounds were thrown in on the Bourne farm. The scent was quickly picked up and the chase then led over the Scudder, Taylor, Pearsall, Lippen farms, where the first check was made at Cranford. Crossing the Springfield road the hounds were thrown in on the Detzel farm and the run continued over the Miller, Fincke, Parker and Milton farms and the second check was made on the Nelson farm.

From that point the chase led over the Henson, Lyon, Eastman, Hopewell, Hughes and Cole farms and thence to Netherwood, the finish. At different points along the chase, the riders and hounds were followed by a large gallery in carriages and automobiles. The following riders finished:

Rufus C. Finch, M. F. H.; J. J. O'Donohue, R. H. Towner, Miss Caroline Brice, Col. C. E. S. Bellows, Harry L. Finch and Huntsman Henry Watkins.

RAID GAMBLING JOINT. ALSO A DANCE HALL.

While making a raid on a gambling house on Cottage place Saturday night, the police broke up a dance which was in progress on the ground floor. Among the dancers, mostly Italians, were three colored woman. The women were arrested and locked up at headquarters on a charge of disorderly conduct. They gave their names as Frederica Connett, Margaret Vail and Nellie Taylor. None of them is over 18 years old and after being examined at police headquarters they told stories which the police are investigating. They will be arraigned for a hearing tomorrow morning, at which time they may also appear against a number of men whose arrests will be made today.

Cannot Transport Voters.

Borough Clerk Frederick A. Martin is in receipt of an opinion from Attorney General Gaskill, in which the conveying of voters to the polls is declared illegal except in cases provided for by the courts. It declares that no one can transport voters either gratis or for hire, putting at rest various local arguments that have ensued.

Lecture on Japan.

An illustrated lecture on Japan will be given at Warren chapel tonight at 8 o'clock by John M. Whiton. The views to be shown are from pictures Mr. Whiton made while touring in the Orient and his talk descriptive of the people, their habits and the topographical makeup of the country are based on observations made at the same time.

Henry Vosseller Injured.

Henry Vosseller, aged 27 years, of 115 Church street, who gave his occupation as that of a laborer, was removed to the hospital yesterday for treatment. Mr. Vosseller fell down stairs at his home, receiving a cut back of his right ear. He was able to return home today.

Entertainment Postponed.

Owing to a misunderstanding of date the proposed euchre and entertainment of the Columbus Club which was announced for tonight at the clubhouse has been postponed. The entertainment will take place later and due notice will be given of the date.

Factory Men On Short Time.

The Potter Printing Press Works employes went on a temporary short time schedule this morning. The men will work fifty hours a week instead of fifty-five as heretofore. They commence at 7 in the morning and quit at 6:10 in the evening.

Fifty Years Married.

Mr. and Mrs. J. V. Voorhees, of Somerville, parents of Oliver H. Voorhees, of Stone street, celebrated their fiftieth wedding anniversary at their home Saturday night, a number of relatives and friends being present.

Macquerade Dance.

The senior class of the Plainfield High School and its friends to the number of about fifty enjoyed a masquerade dance at the high school on Saturday night.

—The Auto Distributing Company announce the sale and delivery of a 6-cylinder Stevens-Duryea touring car to Mr. Willis Fisher, of Sayerville.

SECRETLY WEDDED

Mayor Smalley's Daughter, Helen, and Ralph Taylor Married in New York.

Miss Helen Smalley, daughter of Mayor and Mrs. Newton B. Smalley, of Interhaven, North Plainfield, and Ralph Taylor, son of Mr. and Mrs. James Taylor, of Grant avenue, this city, were married in New York, Saturday, while the parents of the bride were attending the Princeton-Harvard football game at Princeton, and the latter did not know of the wedding until yesterday, when their son, Clarence Smalley showed them a telegram which he had received from Mr. Taylor Saturday night.

The telegram read: "Helen and I were married today. Will write later." The plans for the wedding were evidently well laid for the couple selected a time when the bride's parents were to be away.

Th bride left home early Saturday morning telling her parents that she and Mr. Taylor were going to West Point to see the football game. Instead they were married in New York and then sent the telegram announcing the fact. Later a telephone message brought the information that the couple had leased an apartment on Daly avenue the Bronx, and would send particulars of the wedding in a letter.

Neither the parents of the bride or bridegroom are pleased with the method sought by the couple to get married, but they have already extended the parental blessing and will receive the couple when they get ready to return. The couple have been engaged for a year and it was understood that they were planning to get married in the spring. There was no objection to this on the part of either parents.

Both the bride and bridegroom have lived here all their lives and are well known among the young people of the city and borough. Mr. Taylor holds a position in a wholesale linen and silk house in New York city. The bride is popular here. She is talented as a musician and is especially fond of outdoor athletics.

VAUDEVILLE PERFORMANCE FOR PARK CLUB'S FUND.

The young members of the Park Club are arranging a big amateur vaudeville entertainment to be given at the club on Tuesday night, November 28, for the benefit of the tennis bungalow fund. The twelve numbers will include clog dancing, monologues, quartet singing, impersonations and other fine acts. The program will be one of the best of the kind ever offered at the club by amateur talent. Tickets can be secured of the club steward, Henry Johnson.

The cast will include the following well-known persons: Kenneth Clark, Edward Hobbie, Ray McGee, "Bud" Rolston, Titsworth Brothers, Brown Rolston, Harry McGee, Charles del Schenck, Miss Elizabeth McGee and Miss Helen Ray Hooley.

LOCAL STORES OPEN ALL DAY TOMORROW.

The stores will be open tomorrow, Election Day, all day. The agreement in the Merchants' Association is that when a Presidential election is being held the stores shall close all day and when a Gubernatorial election takes place the stores close half a day. For county and city elections the stores remain open all day as they will be tomorrow.

SOLVES COMBINATION.

No Safe Safe From the Predatory Jimmy Valentine.

A fine company well suited to a great play is promised Plainfield playgoers tomorrow night at the Plainfield theatre when "Alias Jimmy Valentine" will be seen. This play by Paul Armstrong, is the story of a remarkable bank burglar who has the gift of sensitive fingers with which he can solve combinations on the locks of safes and vaults, but who reforms when the right sort of young woman somes into his life. The plot develops some of the most thrilling scenes on the modern stage, so it is said. The play has been handsomely staged by Liebler & Co.

One Match at P. C. C.

The Princeton-Harvard football game Saturday was too much of an attraction for the members of the Plainfield Country Club and only a few players engaged in the day's event and they did not return cards. There was one match, the final in the second sixteen championship play, when Arthur Murphy defeated L. G. Carman, 7 up and 6 to play.

Council Meets Tonight.

The Common Council will hold its regular November meeting tonight, when it is expected there will be a considerable amount of business transacted.

VISIT OUR OPTICAL DEPARTMENT.

Eyes Examined Free

By an expert optemetrist with no obligation to buy glasses. We leave it to your judgment after the examination whether you wish to wear glasses if our optemetrist finds that you need them. Come and satisfy your curiosity if you need them.

SPECIAL OFFER

Eyeglasses fitted with the celebrated Never-slip finger nose piece, complete with leather case and cord; value $5.00, for $2.00

Reliable Reading Glasses fitted correctly to your eyes, complete with case and cord, for $1.00

BLANKETS AND COMFORTS

We never have had such a big range to choose from.

Blankets in cotton from.....59c to $3.50
Wool Blankets .....$4.50 to $10.00
Comforts from .....$1.00 to $6.98

Don't fail to see our line before you buy as the circumstances of the purchase permits us to sell them for less than they can be had elsewhere.

MEN'S DEPARTMENT.

See our big range of **$1.00 Dress Shirts**, white and fancy; also our line of **Underwear, 50c, 79c, $1.00, $1.50 and $1.98.**

DOLL DEPARTMENT.

Our full line for the Holiday Trade is now in. Don't wait until the assortment is picked over before you buy your Xmas presents. We have never had such a big line and prices so cheap, **25c to $4.98.**

OUR PYROGRAPHY DEPARTMENT.

Burnt Wood is just as popular a pastime as ever. There is nothing that makes a nicer Xmas present than a nice piece of Burnt Wood. Now is the time to buy these pieces and have plenty of time to do the work. Remember, Xmas is only 7 weeks off. We have a full line now. Ask for one of our catalogues.

See our line of

HOUSEHOLD FURNISHING GOODS

in the basement. We have everything that is wanted.

A. E. FORCE & CO.

"THE WHITE STORE"

We Give S. & H. Green Trading Stamps

This Week Must Be a Big One for the "White Store"

On account of the **SPECIAL OFFERS** in the various departments and the S. & H. Green Trading Stamp offer (read it below), many special offers are on sale that is not mentioned in this ad.

OPEN TOMORROW, ELECTION DAY, ALL DAY

BIG TRADING STAMP OFFER

Thirty (30) S. & H. Green Trading Stamps Free, also Double Stamps will be given on all purchases between the hours of 8 and 10 a.m. and 12 & 3 p. m.

THIS OFFER BEGINS **WEDNESDAY MORNING** AND WILL BE CONTINUED **THURSDAY AND FRIDAY, NOVEMBER 8th, 9th AND 10th.** EVERY ADULT WHO ENTERS **"THE WHITE STORE"** DURING THESE THREE DAYS WILL BE PRESENTED WITH 30 STAMPS FREE IN A BOOK. NOW IS THE TIME TO START A NEW BOOK WHICH YOU CAN EASILY FILL WITH STAMPS BEFORE CHRISTMAS WITH YOUR HOLIDAY PURCHASES. THERE ARE HUNDREDS OF FINE NEW PREMIUMS IN OUR PREMIUM PARLOR ON THE THIRD FLOOR TO CHOOSE FROM, SPECIALLY SELECTED FOR XMAS GIFTS. ALL OUR NEW FALL GOODS ARE NOW IN AND THE GREATER PART OF OUR **HOLIDAY GOODS.** WHY NOT AVAIL YOURSELF OF THIS OFFER AND BEGIN YOUR SHOPPING EARLY AND TAKE ADVANTAGE OF THIS STAMP OFFER?

Ladies' Department of Underwear, Corsets and Suits

THE UNDERWEAR we are sole agents for (The Forest Mills and Essex Mills) which everybody knows to be the best on the market. **CORSETS**—We have all the latest models in the La Resista, R. & G., Thompson, Nemo, W. B., Strauss Adler, C. B., Kabo, American Lady, Warner Dust-proof, including the Red Fern, The Rengo Belt, Royal Worcester, La Reine and Ferris Bros.' Waists, in all sizes and **CALL YOUR SPECIAL ATTENTION** to the fact that we fit corsets and have a special corset fitting room.

SUIT AND COAT DEPARTMENT—We have reasons to believe that we have the largest and best selected stock of Ladies' and Misses' Suits and Coats in Plainfield; at least we are frequently told so by those who have already bought their suits and coats. Let us put our time against yours and show you through the line. Don't be afraid of bothering us—that is what we are here for—to serve you.

NOTE—We do all the alterations necessary to fit you free of charge.

MILLINERY DEPARTMENT (2d floor).

A new line of Silk Beaver Hats, in all colors, black and white; large, medium and small sizes; also a fine assortment of novelties in ostrich and small fancy feathers. A visit to our Millinery Department will convince your of the reasonable prices of our hats and trimmings.

RUG AND DRAPERY DEPARTMENT

We are now showing a fine line of all the newest materials.

English Imported Curtain Madras, 36 in. and 52 in., at.....**25c, 35c and 49c**

Colonial Curtain Scrim, in plain centers and all-over effects, double faced and guaranteed to wash, 36 to 40 in.**20c & 25c**

Art Tickings and Cretonne, 30 to 36 in. wide, in a big range of patterns, in striped and dainty all-over effects....**15c to 40c**

Lace and Muslin Curtains, in a large range of styles and patterns to select from, beginning at.....**39c** up to **$4.98**

LADIES' AND CHILDREN'S HOSE

We carry and are sole agents for the famous **GORDON HOSE** and guarantee them to be the best made.

Cotton and lisle, ...**12½c to 50c**
Silk Hose .....**$1.00 to $1.50**

(Ask for the Gordon brands.)

FANCY GOODS DEPARTMENT.

We have just opened a big line of fine Cut Glass in a great variety of dishes made by the Laurel Cut Glass Co.; also **our holiday line** of **brass goods** are now on sale, representing hundreds of useful articles from .....**25c to $5.00**

Our Holiday Stationery is now in. Let us show you our assortment, **25c to $1.00** per box.

ART GOODS DEPARTMENT.

We are sole agents for the **COLUMBIA YARNS.** We have the biggest assortment in the city of yarns in all colors.

GLOVES FOR LADIES.

We carry the Meyers at **$1.25 & $1.50; Rowland, $1; Diana, $1.25; Neptune, $1.50; Florence at $1.25.**

We fit and guarantee all of these makes; also all the Kayser Fabric Gloves.

Economical Heat

For giving most heat from least fuel—the Boynton patented Square Pot Boiler is Best with a big **B.**

The fire comes directly in contact with interior water surfaces, thus giving rapid circulation with free steaming.

Square Pot Boilers

have the famous square fire pot which prevents ashes from gathering on the sides and increases the effective radiating surface by 15%—which makes the heating cost considerably less.

Your dealer will tell you of this and many other features of "Square Pot" Boilers, Furnaces and Newport Ranges.

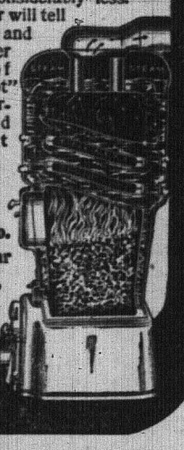

Made by **BOYNTON Furnace Co.** 37th St., near Broadway, New York

There were good soups before

Bridal Tomato Soup

was made. Since then there hasn't been one near so good.

Why?

"Answer in the can."

10c 10c

At every grocery store that serves your interests best.

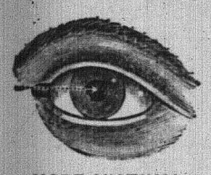

MORE VICTIMS!

Everyday of eye trouble. Caused by neglect or wrong glasses. Ask your physician and he will tell you "to beware of the man who offers $5.00 glasses for $1.00." This is only to catch the unsuspecting! Glasses were invented many years ago—so were eyes. The eyes in construction are the same today. But glasses have improved and the method of fitting them is a science acquired by

DR. L. R. STEVENS

Results Guaranteed Prices Reasonable
Rooms 310 and 311 Babcock Building.
Permanently Located.
tu-w-s

PLAINFIELD WINDOW CLEANING CO.

M. MERSTRICH, Prop.

Stores, Offices, Private Residences, New Buildings Cleansed, Scrubbed and Oiled. Office, 145 East Front Street. Tel. 864-J.

KODAKS

Complete line of Photo Supplies

Printing and Developing

AT DOANE'S

115 Park Ave.

AMONG OUR NEIGHBORS

DUNELLEN AND VICINITY.

Election Day will be observed in the borough tomorrow in semi-holiday form. The schools and bank will close and some of the local stores will keep open only in the morning. Voting will be in progress from 6 o'clock in the morning until 7 at night. The total registration of the borough is 545, as against 508 last year. There are 337 registered in the first district and 208 in the second.

Dr. J. C. Smith, who has been making his home in the Mansion house annex, has leased the George Giles house at Lincoln and Dunellen avenues, formerly occupied by Recorder D. S. Campbell.

An all-day missionary meeting will be conducted in the Presbyterian church on November 21. It is hoped to have a Chinese or Japanese missionary present to make an address.

Mr. and Mrs. George Hume, who were married in Plainfield recently, have returned from their wedding trip.

Charles D. Nonamaker, of the borough, has returned from a trip to Irvington, N. Y.

Mr. and Mrs. F. H. Nelson, of Greenbrook road, will shortly remove to Plainfield.

'PLAINS AND FANWOOD.

Yesterday afternoon about 3 o'clock another narrow escape from a serious automobile accident occurred at the corner of Park avenue and Front street. Only the cool headedness of the drivers of the machines averted a headon collision that would have meant serious injury if not loss of life to some of the occupants of the cars. This is a dangerous corner and notwithstanding this some of the direvers of automobiles take the corner at a speed of from 30 to 40 miles an hour.

Tomorrow is Election Day. Polls will be open from 6 a. m. to 7 p. m. About 400 voters are enrolled, but from the lack of interest that has been manifested in the campaign, the leaders of the two parties will do well if they get 300 votes in. Unless the unforeseen happens the regular Republican ticket should go through with about 70 majority.

Saturday between the hours of 10 and 1 o'clock and 5:30 to 6:30, Park avenue and Front street were lively thoroughfares. It was estimated that at least 2,500 automobiles passed through town going to and from the Princeton-Harvard football game.

Miss Evelyn Buckley returned today from a week end visit with Miss Lena Henry, of Plainfield.

The weekly B. Y. P. U. meeting was held last night in the parlors of the church.

Frank Carrona has taken a position as clerk with Meyer Bros., the grocers.

Mrs. William S. Corey has been entertaining friends from out of town.

Harry Wade spent Sunday with friends at Berkeley Heights.

CHRISTIAN FIELD.

The official board of the First M. E. church will meet Wednesday night after prayer meeting.

The Junior Epworth League of the First M. E. church will meet Friday afternoon at 3:30 o'clock in Vincent chapel.

Mrs. Austin Norris, of Jersey City, has been engaged as the contralto soloist at the First M. E. chuhch for the balance of the year.

Rev. Dr. John Gordon, of Philadelphia, who preached at the First Baptist church, yesterday, will again occupy the pulpit next Sunday.

The banquet of St. Paul's Brotherhood will be held at Trinity Reformed church Thursday evening, November 9, at 7:30 prompt.

The musical service to be held at the First M. E. church the first Sunday night in December will be of special interest. The choir will sing Maunders' oratorio, "Penitence, Pardon and Peace," under the direction of Clifford A. Braider, organist.

The annual district meeting of the Women's Foreign Missionary Society of the Methodist church, Elizabeth district, will be held in the Westfield M. E. church, Friday beginning at 10:30 o'clock in the morning. An interesting program has been arranged for the day.

The Women's Home Missionary Society of the First M. E. church will meet tomorrow morning at 10 o'clock for sewing and at 11 o'clock the Women's Foreign Missionary Society will hold its regular meeting. The topic will be "Hinduism." At 3 o'clock in the afternoon the Home Missionary Society will hold its regular meeting in Vincent chapel.

William Gray, of West Third street, has returned from a two months' trip to Scotland.

—We do job printing.

WESTFIELD.

H. K. Trumpore and family, of East Orange, have removed to Westfield, and are occupying one of the Baker apartments on Broad street.

Miss Lida Clark, of Newark, has been visiting Mrs. Fred S. Slater, of the Boulevard.

Miss L. L. Bennett has resigned her position in Lloyd Thompson's law offices.

Mrs. A. C. Lingo, of South avenue, is visiting her parents in Philadelphia.

Councilman Robert L. De Camp is in Virginia on a hunting trip.

SOUTH PLAINFIELD.

Tickets are now being sold for the euchre and dance to be held in Washington Hall, Wednesday, November 15, for the benefit of Sacred Heart church.

P. Nugent, of Plainfield, is laying a concrete seidewalk for Lewis Randolph at his new business place on Front street.

The Country Social Club held a meeting Friday night and decided to hold a dance Thanksgiving Eve.

AMUSEMENTS.

Oh, for the **Gathering of the Clans** on the march to the **Sebring Auditorium,** on

Friday, November 10

Clan Mackenzie will hold their

Second Annual Ball

on that date in the Sebring Hall on West Front street. Scotch pipers in Highland dress will be a feature, and Prof. Mitchell's orchestra will furnish Scotch and American music for the dances. **Tickets, 50 cents each,** including cloak room, can be had from members, or at **D. MacInnis, 824 West Third St.,** and at **R. Murray's Store, 326 West Front St.**

11 1 6 w-s-m-tu-w-th

PROCTOR'S

BIJOU DREAM.
COZY AND COMFORTABLE.
THE BEST REFINED VAUDEVILLE
Entire Change Monday and Thursday
TODAY'S PROGRAM
Helen Gannon, Whistling and Singing; O. C. Legel & Co., Comedy Jugglers; "The Winning Four," Singing; Thos. Q. Seabrooke, Comedian; Moore & Elliott, sketch, "A Matrimonial Substitute."
MATINEES DAILY.
Prices—Mat. 10c; Evening 15c and 25c.

ORGANIZED 1864

THE FIRST NATIONAL BANK OF PLAINFIELD.

A COMMERCIAL BANK WITH SAVINGS and SAFE DEPOSIT DEPARTMENTS.

FOUR PER CENT. INTEREST PAID ON SAVINGS ACCOUNTS.

Watchung Express Co.

Incorporated.
120 Madison Ave. Tel. 1064-M-2
All Orders Promptly Attended To.

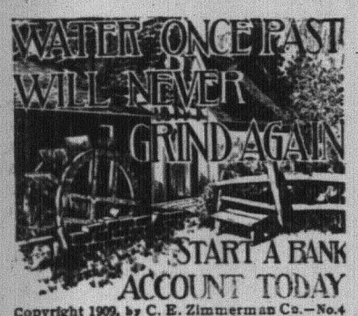

Copyright 1909, by C. E. Zimmerman Co.—No.4

MONEY ONCE SPENT IS GONE FROM YOU, AND CAN ONLY BE acquired again by labor or effort, but money in THIS BANK will work for you day and night till it reaches the point where it even doubles itself. Time passes rapidly and money in the bank grows all the time.

PLAINFIELD SAVINGS BANK

FOUR PER CENT. INTEREST ON ALL ACCOUNTS.

LAGGREN & GREENE

Manufacturers of WINDOW SHADES

Carpet Cleaning and Laying

Canopies For Weddings, and Awnings

TELEPHONE 1703--W

102 North Ave., Plainfield, N. J.

WE GO EVFRYWHERE. f-tu

E. H. PUTMAN

Merchant Tailor

436 Wachung Ave. 'Phone 1347-J

Cleaning, Pressing and Alterations a Specialty s-m

Trouville Gloves

GLOVES TO ORDER

SPECIAL Men's English Capes $1.50 Value at 98c
Ladies' English Capes Special at 89c
Guaranteed Gloves at 69c up to $2.50

210 WEST FRONT STREET.

Hosiery, Outing Flannels Ginghams and Underwear

Putnam & De Graw's

WHEN YOU COME TO THINK ABOUT

FURS

OF WHOM SHOULD YOU THINK IF NOT OF

Charles Kurtzman's Fur Store

178 East Front Street

The man who has continued three years in one place. The man who has leased the store for years to come. This store has hundreds of satisfied customers to its credit, well pleased with our goods and treatment as can be proven by reference to any person to whom we have sold furs or for whom we have done work. **BE NOT DECEIVED** but remember that **CHARLES KURTZMAN** is the only furrier who gives a guarantee with each garment that goes out from his place.

Our stock is the largest, our quality the highest, fashion the latest and prices the lowest. Remodelling and repairing are specialties.

REMEMBER THE PLACE

Charles Kurtzman

The Same Man in the Same Place.
178 EAST FRONT STREET.
DR. PITTIS OFFICE BUILDING.

Open Evenings to Accommodate You. Tel. 1913-W.

The Home Building & Loan Association

Offers Cheap Interest for a Home Builder or Buyer

It figures out about like this, as a series will run out in twelve years: If $2,000.00 is borrowed (other amounts in same proportion),

He pays $10.00 a month dues for 144 months	$1,440 00
He pays $10.00 a month interest for 144 months at 6 per cent.	1,440 00
Entrance fee, search, etc., about	25 00
Total amount paid	$2,905 00
He has the use of	2,000 00
At a cost for 12 years of	$ 905 00

Which is actual net interest of only 3¾ per cent. per annum.

This is on a basis of 6 per cent. When no money is on hand, the Association will provide money for the borrower at a very slight premium.

The regular meetings of the Association are held at its rooms, 109 Park Avenue, on the third Monday evening of each month. New series are opened at each regular meeting. Further information may be had at that time or by applying to the secretary, Arthur E. Crone, care of the City National Bank. tu-th

CASTORIA

For Infants and Children.

The Kind You Have Always Bought

Bears the Signature of Chas. H. Fletcher

PLEASE NOTE—This store will be open to its patrons all day Tuesday, Election Day.

Save Pay Your Money at—

Tepper's

PLAINFIELD, NEW JERSEY

Special display new fall models of the well known NEMO CORSETS. We fit and alter them to your figure.

(See window display.)

SAVE FROM $2.50 TO $5.00 BY PURCHASING YOUR FALL TAILORED SUIT AT TEPPER'S.

Every Garment In Our Stock Is Smart In Style and Made Of Superior Fabrics.

This claim of being able to save you from $2.50 to $5.00 on your Fall Suit is substantiated by facts which have been gained by an actual comparison of our values and those elsewhere.

In every detail these are garments that are designed by the cleverest of tailors, fashioned by expert workmen and of materials selected principally because they were the fabrics approved for this season's wearing and because of their service-giving qualities. Even to the trimmings there is an air of distinctiveness that stamps these new tailored suits exclusive and above the ordinary.

From every point of view you'll buy to advantage if you buy your Fall Tailored Suits at Tepper's. And you can see just what you are buying in our daylight second floor.

Why not make YOUR selection today?

SALE OF WOMEN'S UNTRIMMED HATS IN THE MILLINERY DEPT.

The popular Hoods, in black, navy and brown, in just the shapes most wanted, square crowns and full rolling brim; these were $1.98 throughout the season, on sale $1.29

Bright finish Hoods and Shapes, these have been the most scarce and most in demand since the beginning of fall; the best styles to pick from; values $2.98, on sale.$1.79

SILK VELVET HATS.

Several new shapes, in small, medium and large; only the best styles that are in demand; values $3.98, on sale.....$2.98

Special Announcement—Hats Trimmed Free. Many of our patrons have been awaiting this announcement, usual at this time of the season. You have the benefit of our expert work room service. Free until further notice.

NEVER WERE FALL DRESS GOODS SO BEAUTIFUL OR PRACTICAL.

This Season's Fabrics Combine Exclusiveness of Pattern, Sturdiness of Weave and Richness of Effect With the Smallest Prices That Were Ever Asked For Such Splendid Goods.

For whatever need you may want dress goods—we have them.

Whatever new design or color you may prefer of the many now in vogue—if it's correct and artistic and generally "right"—we try to have it.

Whatever price you may have set aside to foot the bill, you may rest assured that nowhere can you invest this money to such good advantage as at this store. For we planned these purchases carefully, securing every advantage of quality and price.

Today is the ideal time to get acquainted—before the specially good and exclusive patterns vanish.

"The Lack of Money"

said Mark Twain, "is the root of all evil." Certainly the lack of ready money at the right time is responsible for many failures, hardships and lost opportunities.

Did it ever occur to you that one hundred dollars in time of urgent need could do a world of good? Have you ever experienced hardship because of non-employment, sickness in family or some other unexpected emergency?

It is just such emergencies as these that you should be prepared for and guard against.

What better plan could you adopt than to open an account in the

SAVINGS DEPARTMENT OF

Fidelity Trust Co.,

Newark, N. J.,

BEGIN AT ONCE.
DON'T PUT IT OFF UNTIL THE MORROW

We pay interest at the rate of 4% on amounts up to and including $1,000, and 3½% on all amounts over $1,000.

Deposits made on or before the third business day of any month draw interest from the first.

HAHNE & CO.

IMPORTERS · NEWARK'S STORE BEAUTIFUL · BROAD, NEW AND HALSEY STREETS · RETAILERS

SEE 'EM ON ELECTION DAY

Suits and Overcoats $15

At $15 we present a line of **Suits** in Plain Black, Fancy Cheviots and Fancy Cassimeres, in ultra-fashionable styles for the swagger young fellows, as well as the more conservative sorts for business men and quiet dressers. These suits are every thread pure wool, an important point, and they are especially well tailored.

There are **Overcoats**, too, at **$15**; of excellent all-wool cloths, cut long and full, with convertible collar lined throughout with serge; dandy coats for the money—we think the best ever offered, at $15

Boys' Suits

Double-breasted Suits, in neat Brown mixtures and Gray stripes; all sizes up to 16 years; with knickerbocker trousers; here tomorrow at $1.98

Boys' Suits with two pairs Knickerbocker Trousers; Strictly all-wool materials; built to stand hard knocks; trousers taped seamed throughout; pretty patterns in Gray and Brown mixtures; sizes for boys of 8 to 17; two pairs of knickerbocker trousers, mind you, for only $3.98

Boys' All-wool Suits with two pairs of knickerbocker trousers; cut in boyish styles from cloths; the patterns and colorings of which are juvenile all through; substantially put together; equaling any $6 Suit we know of; offered at the low price of $4.98

Boys' All-wool Suits with two pairs of knickerbocker trousers; made of fancy all-wool cheviots in grays and browns; cut full; perfect fitting; for boys 8 to 17 years; here at....$5.98

Boys' Overcoats

Boys' Russian Overcoats; Brown and Gray mixtures; buttoned to the neck; nicely lined with venetian or serge; sizes up to 17 years; here at $2.98

Boys' Overcoats, button to neck and Russian style, all-wool fabrics in solid shades and fancy mixtures, collar of self material or velvet, tailored with precision; sizes 2½ to 7 years $3.98

Boys' Overcoats, cut in the models for which the younger chaps have created a great demand, convertible collar, fabrics rough or smooth, many popular colors from which to select, sizes up to 16 years, at $6.98

Boys' Overcoats, of all-wool German Chinchillas, in gray and blue; all-wool; Venetian or wool lined; buttoned to the neck; sizes up to 10 years; for only $4.98

Suits and Overcoats $12

At $12 we believe we have the best **Men's Suits** in town. We base our belief on definite knowledge of the quality of fabrics and trimmings and makings put into other suits at $12. **We guarantee them to be every inch all wool.** These suits are produced by one of the best makers in this broad land—and you know it is the big manufacturers (not the custom tailors) who dictate the styles; it is the big manufacturer who employs the most skilled designers and tailormen, and it is in the big manufactories that the most critical inspection is given every suit. And you get in these suits excellent quality of goods, up-to-the-minute, snappy style, accurate fit and the lowest price ever named on equal suits $12

We also offer a large line of **Overcoats,** made up with **Presto** or **Convertible** collars; overcoats in nice gray and brown mixtures; very snappy; latest models; in all sizes; strictly all wool. All at $12

Men's Underwear

ELECTION DAY BARGAINS

1,000 pieces of Men's Ribbed Natural Half-wool Underwear—heavy weights; also plain weaves in medium and heavy weights; various styles; some slightly soiled or with insignificant imperfections—nothing serious—wont hurt the wear of the garments; $1.25 underwear; for only 69c

Pay Your Election Wager With a Good Hat—the Best—

Stetson Hats $3.50 and $5

ELECTION DAY SPECIALS

Men's Socks

We Will Sell Six Pairs of Socks for the Price of Five Tomorrow

Men's Medium and Heavy Weights Socks; fine cottons and lisles; various styles; blacks and colors; the pair 25c

6 PAIRS $1.25

Men's Socks; medium and heavy weights; cottons and lisles; also silk plaited; fine gauge; the pair 35c

6 PAIRS $1.75

Men's Pure Thread Silk Socks; fashioned; reinforced; blacks and colors; the pair...50c

6 PAIRS FOR $2.50

Hunting Season Open

And most of our regular customers have been in, buying guns and ammunition for their trips.

How about you?

Reports point to a pretty big season.

Better stock up and take a day or two just gunning. Nothing like it for real fun.

But before you go, just step into our Sporting Department and see what a splendid stock of guns and ammunition we have.

Loaded Shells, a new, this year's, supply.

Guns? Well, now, here's the L. C. Smith Hammerless, Ithaca 12 and 169a, and the Remington Repeater. Three makes and they are the pick of the best guns made.

Just stop in and talk with us. We will help you to pick out just the gun you want—the gun that will always suit.

A. M. Griffen Co.

119-123 E. Front St.

PLAINFIELD, N. J.

Two 'Phones—6—214

"WALDORF" CANNED GOODS

You will enjoy the Delicious Fresh-like Flavor of these renowned Canned Goods sold by us. They are Pure; Guaranteed Good Quality. Tomatoes, Peas, String Beans, etc. at reasonable prices. Prompt, Free Deliveries.

W. W. DUNN

THE PARK GROCER

Duer St. and Lincoln Place

A. H. ENANDER

Sanitary Plumbing, Gas Fitting, Steam and Hot Water Heating.

Contractor for Sewer Connections.

125 WATCHUNG AVE.

Mrs. William Hanna and daughter Dorothy have returned from Ocean Grove to their home in Raritan.

BAMBERGER'S

THE ALWAYS BUSY STORE

MARKET & HALSEY STS.

Come for Girls' Wear

We're going to put forth a special effort to make tomorrow a red letter day in the great junior section. Here's how we propose doing it:

Little Girls' Coats—Of all wool, smooth finish twill cloth, in double-breasted model. Lined and interlined; high neck. Sizes 6 to 8 years, at $3.00

Misses' and Juniors' Dresses—A number of good models; also popular regulation dresses; sizes 14 to 18 years. Trimmed with braid or novelty velvet $10.75

Junior Misses' Suits—Made of serge, cheviot and novelty mixtures. Semi-fitted coats with large sailor or pointed collars—gored or panel skirts. 13 to 16 years $6.95

Junior Misses' Coats—Stylish semi-fitted model, made of good diagonal cheviot—high neck—double-breasted—velvet collar—button trimmed. 13 to 17 years $6.00

Junior Misses' Polo Coats—Heavy, all wool polo cloth coats, in double-breasted, button-to-neck model—patch pockets—sizes 14 to 18 years, at $10.75

Girls' School Dresses—Heavy galatea dresses in pretty patterns and colors. Some with tailored straps, others fancy trimmed. Sizes 6 to 14 years .....$1.50 and $2.00

L. BAMBERGER & CO.

NEWARK N.J.

THE CITY NATIONAL BANK'S STORAGE VAULTS

are especially equipped for Trunks, Boxes and Silver Chests of all sizes.

They are of massive masonry and lined throughout with heavy steel.

Charges moderate, either per month or per year.

--FALL UNDERWEAR--

SATTGART FINISH, LIGHT WOOL
ROAL SILK PLUSH
COOPER RIBBED UNDERWEAR
ALL PLEASANT TO WEAR.

119 Park Ave. J. R. BLAIR

SOMERVILLE.

Mr. and Mrs. Arthur Leonard Parmelee, of Elizabeth, have issued invitations for the wedding of their daughter, Miss Ruth, to the Rev. Clarence Clark Silvester, rector of St. John's church, of this place. The ceremony will take place at the Trinity church, Elizabeth, on Saturday, November 25, at 12 o'clock noon. After the return from the honeymoon the Rev. and Mrs. Silvester will reside in the memorial rectory adoinijng the church on West High street, which was erected recently by Mr. and Mrs. J. Harper Smith in memory of their son, Harry A. Smith.

The November meeting of General Frelinghuysen Chapter, D. A. R., was held Friday afternoon at the home of Mrs. William A. Ackerman, in East High street. The State regent, Mrs. William Libby, and Mrs. Woodhull, of Princeton, where the guests of honor. Mrs. Libby made an address.

Dr. Samuel B. Harris has returned to this place after traveling the last two years through Colorado, Utah and Arizona as a physician in the United States Reclamation Service.

Invitations are out for the wedding of Miss Grace Bergen and William F. Wood, Wednesday evening, November 15, at 6 o'clock, at the home of the bride in Belle Mead.

Mr. and Mrs. Hiram Rockafellow have returned to their home here after spending several days with their son, William Rockafellow, and family at Orange.

Banns for the marriage of Miss Ella Tunison, of Somerville, and Michael Rippell, of Raritan, have been announced in St. Bernard's church.

Miss Jessie Porter, who has been spending three months with relatives in Chicago, returned last week to her home, north of Somerville.

Mrs. William Harris and Mrs. Catharine Longstreet are guests of Mr. and Mrs. John L. Harris at Jersey City.

Mr. and Mrs. Thomas Page Edwards have returned from their wedding trip spent at the Thousand Islands.

Miss Clara Dooley, of New Brunswick, is a guest of her sister, Mrs. Thomas Flynn, in West High street.

Mrs. O. Kanouse, of Newark, has been spending a week with Mr. and Mrs. Charles Myers in Canal street.

Mrs. Lunger and daughter, of Ocean Grove, are guests of Mrs. Walter Durling in East Cliff street.

Miss Gertrude Sutphen, of Millstone, is visiting relatives at Middlebush.

Mrs. Livingston, of New York, is a guest of Dr. and Mrs. A. A. Lawton.

Mrs. Estelle Van Buren, of Middaugh street, is visiting in New York city.

Mrs. R. A. Scott, of Green Knoll, is a guest of her mother in Brooklyn.

Mrs. Van Deer is a guest of Mrs. Sarah McDonald at Millstone.

George Nevins, of East High street, is visiting at Flemington.

Mr. and Mrs. Ebert are in New York for the winter.

Mrs. W. F. Wright is in Washington, D. C.

DR. FINNEY MAY BE PRINCETON'S HEAD.

Dr. John M. T. Finney, of the Johns Hopkins Hospital, one of the most noted surgeons in the United States and one of the men recently removed from the school board by Mayor Preston, of Baltimore, has been offered the presidency of Princeton University in succession to Governor Woodrow Wilson, of New Jersey, it is reported on good authority. The formal election will take place in January, and it is understood that he will accept.

Dr. Finney is an alumnus of Princeton and a warm personal friend of Governor Woodrow Wilson, who himself is an alumnus of Johns Hopkins University.

Entertained Sunday School Class.

Miss May Serrell, of Union street, entertained the members of her Sunday school class of the First Baptist church at her home, Saturday afternoon, there being fifteen young girls in the party. The afternoon was spent in playing games, the affair being an informal one. A feature was the painting of special designs on mats which was of great interest to the young folks. During the afternoon refreshments were served.

Want Station Improved.

The Westfield Board of Trade and Retail Merchants' Association are to make a joint effort to have the Central Railroad improve conditions at the station on the east side. The building was used as a waiting room ten years ago when the new station on the west side of the track was built.

Sergeant H. L. Overbaugh, of the police department, is enjoying his annual vacation.

Mr. and Mrs. Robert J. Knox, of West Fifth street, have returned from a trip to Richmond, Va.

Miss C. R. Lane, of this city, will leave tomorrow on the Steamship Kronprinz Wilhelm, of the North German Lloyd line, from New York to Bremen, via Plymouth and Cherbourg.

THE DAILY PRESS.

Plainfield, N. J., November 6, 1911.

BABCOCK ENDORSES THE LIABILITY LAW

It was simply because he was busy campaigning in the county and consequently did not receive his mail in time that George L. Babcock, one of the Republican nominees for the Assembly, failed to answer the query of the Plainfield Building Trades as to how he stood on the matter of the Employers' Liability law. As a matter of fact, Mr. Babcock read in The Daily Press the endorsements made by the Trades Council before he had opened his mail and then he hastened to inform that body that he not only has no objection to the law in question, but that he heartily approves of it.

Here is the letter Mr. Babcock sent to the Building Trades:

"I am in receipt of your letter of the second which did not reach me until the afternoon of the fourth. The letter was sent to 308 West Fourth street, and as I was out of town it did not reach me in time to answer by the time indicated in your letter.

"I am in favor of an Employer's Liability law that will be for the best interests of the working man. I am an employer of labor myself and have always been interested in any law that will benefit the employee. I shall, if elected, use every effort to keep on the statute books an effective Employer's Liability Law.

"In as much as publicity has been given the matter, I think it only fair to me that my position be made known; and I am therefore sending a copy of this letter to the papers."

WESTFIELD THESPIANS TO PLAY ENGLISH FARCE.

"The Morning After," a three-act farce comedy, will be presented by the Plio Club, of Westfield, on the evening of December 4. The plot is built around the fact that two Mr. Smiths have quarters in the same apartment, and at the end of the second act a hopeless tangle is featured, which is unraveled at the end to the satisfaction of all.

The cast is now complete and contains several Westfield young ladies and gentlemen who are displaying exceptional talent. The Rev. John Smith will be impersonated by Charles Taylor; John Smith, by Donald Taggart; Dick Desmond, by Frank Traynor; Colonel Duncan Smith, by A. Johnson, and Sergeant Dufell, by Harry Parker. Miss Catharine Deitz will be Mabel; Miss Margaret Taylor will be Nora, and Miss Elizabeth Johnson will be Miss Fothering. Miss Lulu Taylor will act the part of Mrs. Ponting.

The play is an English production, and had a long run in Leicester and Liverpool, a few years ago.

WOMAN SUES TO SAVE OPEN VIEW FROM HOME.

Trenton, Nov. 6.—Relying on the terms of a restrictive covenant in the deed of her property, Mrs. Arthelia Johnson, of Ventnor City, has applied to the Court of Chancery for an injunction to restrain James S. Benn, of Philadelphia, and Edwin A. Van Valkenburg, of Ventnor, from continuing the erection of a structure upon their property. The defendants will be required to show cause at Camden, November 13, why an injunction should not issue.

The property of Mrs. Johnson is located at Surrey place and Victoria place, Ventnor. Benn owns the adjoining property on Surrey place and Van Valenburg the adjoining lot on Victoria place. The defendants have begun the erection of a structure to connect their cottages, which would partly obscure Mrs. Johnson's cottage. She claims this is a violation of the terms upon which all the properties were sold.

BOB VEAL SEIZED AT PERTH AMBOY SHOPS.

Three bob veal were seized and destroyed in Perth Amboy Saturday by Dr. Isaac H. Shaw and Inspector Richard Ficht, of the State Board of Health.

The meat was found in three different establishments, but investigation showed that it had all been slaughtered at the establishment of Abraham Wertherin, who was the owner of one of the carcasses.

The remaining carcasses were owned by Joseph Mintz and Louis Kopolowitz. The three men will be prosecuted by the State.

Peanut Politician?

Robert C. Woodhouse, of East Seventh street, is exhibiting some huge peanuts raised in his garden.

Headquarters for

Gibson's

RYE.

E. C. Westcott, Agent.

115 East Front Street.

STORE OPEN ALL DAY TUESDAY, ELECTION DAY

LINENS FOR THANKSGIVING

In making your selection of Linens for the Thanksgiving Table we invite your attention to the famous "Humidor Linens," imported by Strawbridge & Clothier and sold exclusively in this city by us. "Humidor Linens" have distinction, individuality and merit. We have them in a great variety of styles and a wide range of patterns. May we show them to you?

Adjusto Reducing Corsets $3

The ADJUSTO is a corset wonder. With the aid of the improved reducing bands, with new extension tabs and supporter loops, the wearer can mould and reduce her figure until it appears almost sylph-like. Fashion still insists that the figure from the waist down must be slender and graceful, curves being emphasized only slightly, and the ADJUSTO is the corset to produce the effect with ease and safety.

Visit our Corset Department tomorrow and see the ADJUSTO. Price $3.00.

STENCIL MONOGRAMS

E M

For stamping Linens and Bedding, complete outfits, from 5c to 39c.

Sets containing Alphabets and Numbers, all complete, for 15c.

Vantines Oriental Perfumes and Toilet Requisites

Also a complete line of **COLGATE'S, HUDNUT'S, ROGER & GALET'S** Extracts, Toilet Water, Talcum Powder, Face Cream, Toilet Soap, Tooth Powder, Paste and Cream, Shaving Soap, Powder and Cream. **BABCOCK'S, MENNEN'S AND ROYAL** Tooth and Talcum Powder **DAGGET & RAMSDELL'S** Cold and Vanishing Cream. **HURD'S** Honey and Almond Cream. **WOODBURY'S** Soap and Cream, Pears Soap. **PACKER'S** Tar Soap, Rubifoam, Sozodont. **LISTERINE** Antiseptic Solution, Sanitol, Creme Elcaye, Cuticura, Peroxide Preparations, etc., etc.

Infants' Wear at Infantile Prices

Our stocks of Infant's Wear are replete with Sweaters, Worsted Leggins, Knitted and Flannel Sacques, Robes, Shawls, Crochet Bootees, Caps, Bonnets, Dainty Dresses and Slips, Pretty Coats in Cashmere, Serge, Crepe Cloth, Pongee, Corduroy and Zibeline.

BUTTERICK PATTERNS

Woodhull & Martin Co.

BUTTERICK PATTERNS

WALTER C. LINBARGER GIVES HIS REASONS FOR SUPPORTING MR. CLARK FOR MAYOR.

Next Tuesday the voters of North Plainfield will say by their votes who shall serve them as Mayor. Whether Mr. Clark or Mr. McCutchen shall be chosen is a question that will be answered at the polls on that day.

Both candidates are men of high standing, character and ability, but the circumstances leading up to Mr. McCutchen's nomination on the Democratic ticket leads me, as a Democrat, to give my support to Mr. Clark.

While recognizing Mr. McCutchen's right to enter the race for the nomination, even at the eleventh hour, the fact that his petition was filed as a blank petition, being neither Democratic or Republican, and was filled in as a Democratic petition the following day after the time had expired for filing petitions, and was then filled in by a Republican Borough Clerk, Mr. Fred Martin, who, in the presence of a witness acknowledged filling it in by request, and the fact that Mr. McCutchen refused to answer my question in the presence of Mr. Lewin as to who presented the petition to him for his signature of acceptance as a candidate, whether he was a Republican or a Democrat, also the active part taken by a few certain Republicans on the last evening for filing petitions, when our present Street Commissioner, Mr. John Barrett, called at Mr. Lewin's home, and in my presence asked Mr. Lewin to withdraw as a candidate for Mayor, and go on the ticket with Mr. McCutchen as Mayor, and himself (Mr. Lewin) as Councilman, and Mr. Ed. Wilson as the other councilmanic candidate, stating that this was the wish of those by whom he had been sent, who was then holding a little conference consisting principally of a few well known Republican office holders. Be it said, to Mr. Lewin's credit, as a Democrat and a man of honor, that he positively refused to entertain the proposition. Councilman Will Smalley then called and repeating what Mr. Barrett had said added that if he (Mr. Lewin) would do this he would have the support of those taking part in the conference and that he would guarantee the election of this ticket as proposed by them. Again Mr. Lewin courteously, but indignantly, refused to withdraw, saying to Mr. Smalley that he would rather be defeated at the primaries for the nomination for Mayor than win any office by such a scheme; under such conditions, I cannot, as a Democrat, whose democracy I think has never been questioned, and one believing in fair play, lend my support to Mr. McCutchen's election.

WALTER C. LINBARGER.

(This advertisement paid for by Walter C. Linbarger).

—Neuman Bros. have received a large and choice assortment of the famous White Label goods, none finer, which are sold at reasonable prices.

Resources $4,000,000.00

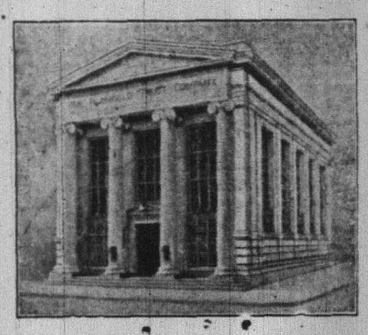

"The Bank that pays 4%

THE HOUSEHOLD STRONG BOX AND SMALL SAFE

are no longer considered safe places for the custody of valuable papers, jewelry, silverware, etc.; in fact they merely facilitate the work of the professional burglar.

This Company's complete safe deposit and storage equipment afford ample protection for valuables of every description and its moderate charges bring this protection within the means of everyone.

THE PLAINFIELD TRUST COMPANY

Murray, the Auctioneer

is now located at the old Auction Room Stand, 326 West Front St., near Grove. Household goods and merchandise of all kinds bought and sold. We also pack China and crate furniture and have good dry storage rooms at moderate charges.

Over 20 years experience in business and conducting sales.

ROBERT MURRAY,
Auctioneer and Appraiser,
326 West Front St. 'Phone 666

George Goodman's Funeral.

The funeral of George Goodman was held at his late home on Somerset street, Saturday afternoon. The service was attended by a large gathering of relatives and friends and was conducted by Rev. John Y. Broek, assisted by Rev. C. S. Kemble. Burial was made in the family plot in North Plainfield cemetery, four nephews acting as pall bearers.

Chicken Thieves Busy.

Chicken thieves entered the hennery of Justice W. E. Smith at South Plainfield, Saturday night, taking ten white orpingtons valued at $50 and twenty Plymouth Rocks. There is no clew.

WE ARRANGE LOANS

to the entire satisfaction of our customers and the RATE OF INTEREST charged is only SIX PER CENT. A YEAR. We also make a fair charge for services rendered in searching records, appraising security, etc. In addition to the privilege of making easy weekly or monthly payments, we also give a COPY of agreement, which shows amount advanced, number of payments, and discount.

HONORABLE DEALING and COURTEOUS TREATMENT.

HOUSEHOLD LOAN CO.,
140 E. FRONT ST., PLAINFIELD, NEW JERSEY.
Office Hours 9 a. m. to 6 p. m.
Telephone 520-J.

CARD OF THANKS.

We wish to extend our heartfelt thanks to our many friends and relatives for their kind sympathy shown during our bereavement.

THE MISSES GOODMAN,
75 Somerset St.

—Try our printing. Prices right.

D. F. STARCK

General Auctioneer

(Successor to P. H. Latourette)

39 Somerset St., N. P.

Near Craig Place.

DEALER IN

Slightly used Furniture and Violins

'PHONE 873-R.

The Leading Auctioneers

WILLIAM A. SCHORB & CO.,

Also dealers in second hand furniture. We carry the largest and most complete stock in the city. If you have anything to sell send for us. If you need anything come and see us. Our goods are equal to new at half price. Stoves of all kinds.

120 MADISON AVENUE.
Jackson Bldg. 'Phone 1707-W.

PROTECT YOUR VALUABLE PAPERS.

We have specialized on our Vault equipment and are prepared to offer absolute protection for valuable papers of every description at a nominal cost.

Boxes for rent at $5.00 per year; a small price surely for the peace of mind that this security will afford you.

We invite an inspection and will appreciate your patronage.

THE STATE TRUST COMPANY

R. Henry Depew, President,
E. F. Feickert, Vice President. M. C. VanArsdale, Vice President
Frederic Coriell, Secretary-Treasurer.

Dry Cleaning

like everything else, is cheapest when you get the best, for your garments are cleaned and pressed better—and therefore the work lasts longer and is better for your clothing or household furnishings.

Besides a saving, good cleaning is sanitary. Since this is so, get the best, for handwork in small tubs is sure to carry some dirt along from other clothing belonging to other people.

You don't experience anything of that nature in a first-class place.

G. O. KELLER'S
CLEANING ESTABLISHMENT
125 PARK AVENUE TELEPHONE 857-J

PLAINFIELD THEATRE

TONIGHT at 8:15

May Robson

IN HER NEW COMEDY

"The Three Lights"

Direct From the Bijou Theatre, New York City.

Prices - - 25c, 50c, 75c, $1, $1.50

Seats now on sale.

TUESDAY, NOV. 7
ELECTION DAY

One Performance at 8:15

Liebler & Co.'s Production of

"Alias Jimmy Valentine"

BY PAUL ARMSTRONG

with EDMUND ELTON in the Title Role

One year at Wallack's Theatre, New York City

Prices - - 25c, 50c, 75c, $1, $1.50

SEATS NOW SELLING.

Saturday, Nov. 11

MATINEE at 2:15 NIGHT at 8:15

O. E. Wee offers

A Comedy Drama of Romantic Interest

A Girl of the Mountains

Comedy--Pathos--Emotion

PRICES Matinee - 25c, 35c, 50c
Night 25c, 35c, 50c, 75c

SEATS NOW SELLING.

"GUTH CHOCOLATES"

It has always been our aim to furnish our patrons with the BEST, and in accepting the sole agency for these famous Chocolates, we feel we are making good in the Candy line.

T. S. Armstrong

THE APOTHECARY Cor. Park and North Aves.

PEARSON ANSWERS ANONYMONS WRITER

The following letter from Edward C. Pearson, a retired New York lawyer and a life-long Democrat, who lives on Second place, is self-explanatory:

Editor, The Daily Press:—

I am in receipt of a letter from Elizabeth, taking me to task for advocating the election of Mr. Wright as Sheriff, though I otherwise intend to support the Democratis ticket. It is signed "Old Timer," and as it is called forth by my communication published in your paper last Saturday, I have no other way of answering it than through your columns. The writer seems to think that one who acts with a particular political party for one purpose should do so for all purposes. I take it this idea has been so exploded in recent elections that it is too obsolete to require entended consideration to this date. I am either too good or too poor a Democrat to support an unfit candidate for any office.

My correspondent asks if it is to be considered a crime on Mr. Fay's part that he has passed the greater part of his life as a saloonkeeper, unfortunately it is not a crime but he certainly has been engaged in what is generally considered a very degrading and demoralizing business. That Mr. Fay cannot be trusted, is shown by his action as Freeholder in refusing to vote to pay the detectives ordered to investigate excise conditions in this county, though the bills were approved by the Grand Jury, judge and prosecutor. This statement I take from "The Westfield Leader" of October 18. This certainly shows where Mr. Fay's sympathies are and indicates plainly his utter lack of fitness for the office which he seeks.

My correspondent says he does not know Mr. Fay, but if he is honest in this statement, why did he not sign his name in full, instead of hiding behind the signature "Old Timer." To make his action worse he hints at something connecting unnamed in his past which he thinks should count against him. In view of the fact that Mr. Wright has been serving the public since he was eighteen years of age and that he has the backing of the clergy of his own city, where his life has been past, this something in his career cannot be very serious, if indeed it has any existence outside of the desire of "Old Timer" to further Mr. Fay's campaign by that most contemptible of political dodges—the anonymous letter.

EDWARD C. PEARSON.

—We do job printing. Give us a trial.

JEWELS LOST IN AUGUST RETURNED TO OWNER.

A diamond and pearl brooch lost at the Walnut Valley Festival last August has just been found and restored to the owner, a Mrs. Hull, of Hackensack. Though most careful search was made at the time, the brooch was not found. A few weeks ago the daughter of Mrs. Walter Garris, of Walnut Valley, found the brooch near the grove where the festival had been held.

It took some time to locate the Hulls and Wednesday Mr. and Mrs. Hull went to Walnut Valley. Mrs. Hull described the brooch she had lost and it was returned to her. A reward of $10 was paid the finder.

SAW PRINCETON-HARVARD GAME FROM BALLOON.

Three men in a balloon landed on the outskirts of New Brunswick late Saturday afternoon and returned to Philadelphia on the 9 o'clock train. They were H. L. Hass, P. D. Sharples and Arthur D. Atherholt. They started early Saturday on a pleasure trip to New York, but lack of wind and approaching darkness led to their landing. Mr. Atherholt has been up before, but it was the maiden trip for the other men, who were his guests.

"We had a delightful trip," said Mr. Atherholt. "Our highest altitude was 3,500 feet and the average heighth 1,500. From this point we had a good view of the earth as we floated along. We passed over Trenton, Lawrenceville and Princeton, and saw the Harvard-Princeton game in progress from the balloon. We could hear the cheering long after we passed over the gridiron. We were so near to the earth at some points that farmers shouted to us, inviting us to dinner."

UNDERTAKER IN COURT FOR IRREGULAR BURIAL.

Facing a complaint that he had buried a Nutley man in Nutley without obtaining a permit and without notifying the local register, T. C. Lucas, an undertaker, of Bloomfield avenue, Passaic, was arraigned before Recorder Washington E. Page in the Nutley police court.

The recorder admonished Lucas not to repeat the offense and instructed him to file the papers that had been neglected.

George Hawksworth, register of vital statistics, made the complaint. Lucas said he got a permit in Passaic, but he was informed the law requires a permit in the place of death.

—Neuman Bros. will offer for Wednesday's trade a large and choice assortment of fruits of all kind, the finest in the market, from which a selection will be easy.

CLOSED TUESDAY 11:30

Roth & Co.'s

Big Half-Holiday Sale

Hindquarters Genuine Lamb, lb - Lamb Chops, lb - - - - - 14c

FANCY MILK FED VEAL

Leg of Veal, lb - - - 14c
Rump of Veal, lb - - - 14c
Veal Chops, lb - - - 14c
Loin of Veal, lb - - - 14c
Breast and Shank of Veal, lb - 8½c

Fresh Killed Chickens Weighing 3 lbs Broilers, lb - - - - 18c
Fancy Fricassee and Soup Chickens, lb - - - - 14c
Fresh Link Sausage, lb - - 15c
Fresh Phila. Scrapple, lb - - 10c

Only one delivery---Order early

CLOSED 11:30

LA MONTE'S STAND ON BORO SEWER PROBLEM

Inasmuch as my position in regard to North Plainfield's struggle for a sewer plant has been assailed, I beg to call the public's attention to the letter which Iwrote Mr. Buttfield last spring. I still stand on this letter, and if elected am willing to do all in my power to aid North Plainfield in the solution of its problem along the lines indicated therein.

GEORGE M. LaMONTE.

The letter in question follows:

"June 3, 1911.

"W. J. Buttfield, Esq.,
"100 Broadway, New York.

"Dear Mr. Buttfield:—I received last night your letter addressed to me at Bound Brook, dated May 31st, postmarked Plainfield, June 2nd, which accounts for the delay in acknowledgement.

"I have called the particular attention of the Governor to Senate bill 301, because this bill has been a matter of considerable discussion both in North Plainfield and Bound Brook, and I called the Governor's attention to it in order that he might look into the same very carefully, and be assured that it would not permit one community in a county to inflict an injury upon another.

"If the passage of this bill does not permit North Plainfield to injure Bound Brook, I would not have the slightest objection to having it signed.

"If, however, the object of the bill is to get around the previous decision of the Board of Health, and thus enable North Plainfield to injure Bound Brook, I should be opposed to its final passage.

"If the conditions were reversed, and North Plainfield were threatened by another community, I should be equally anxious to protect North Plainfield.

"No one realizes more keenly than I do the necessity for North Plainfield to find relief and to solve its sewer problem. This certainly can be done without injuring any other community, and you will always find me ready to aid you in reaching a proper solution at any time that you may see fit to call upon me.

"I have always said and say now, that if the Board of Health or any other properly constituted authority will assure the citizens of Bound Brook that your proposed plant will not be a menace in any way, they would be perfectly satisfied with such decision.

"I conceive the duty of a Member of the Legislature to be not only to see that this county has fair play, as between it and other counties, but also to see, as far as in him lies, that fair play is maintained between the various sections within the county. And a member would be remiss in his duty should he permit one section to do any injury to another.

"There are two sides to every question, and my only desire is to be perfectly fair to everyone interested.

"Of course you have seen through the public press that various communities throughout the State are having troubles, and the problem is a knotty one and must be solved by proper concession and mutual forbearance.

"I wish to assure you that I am actuated only by motives which will protect the public interest, and I am,

"Very truly yours,
(Signed) "Geo. M. LaMonte."

This adv. paid for by Geo. M. LaMonte.

CHRISTIAN FIELD

The women of Trinity Reformed church met at the church today to pack missionary barrels and boxes. One box will be sent to the Rev. W. S. Gruys, Hudsonville, Michigan, one to the Mountain Whites in Kentucky and another to the Schofield School in South Carolina.

Two Small Blazes.

Clothes hanging too near to a hot stove took fire Saturday night at Louis Fiedelbaum's home on Watchung avenue and a 'phone call summoned the fire department. The damage was slight. A grass fire was creeping too close for comfort to outbuildings on adjacent property on Woodland avenue last night. The apparatus from the East End fire house smothered the blaze.

Holy Cross Defeats Dunellen.

The Holy Cross football eleven defeated the Dunellen team on Crescent Oval, Saturday afternoon by a score of 16 to 0. Miller, captain of the locals, played a brilliant game, making two touchdowns and Coyle and Clark also did fine work. Next Saturday the Holy Cross boys will play the Good Counsel Parish Club, of Brooklyn, at Crescent Oval.

Explained Geran Law.

Superintendent H. C. Krebs addressed the pupils of the High School and Grammar departments of the Somerset School this morning on the Geran election law. He explained its workings and pointed out how it would put an end to bribery and dishonesty in elections.

Railroad Victim's Funeral.

The funeral of Joseph Loskasi, who died in Muhlenberg Hospital from injuries received on the railroad early Saturday, was held in St. Mary's church, this morning. The mass was said by Father Hogan and burial was in St. Mary's cemetery.

THE CELEBRATED

WHITE LABEL CANNED GOODS

WHOLE ASPARAGUS
ASPARAGUS POINTS
ASPARAGUS TIPS

Sugar Peas, Green Peas, Tomatoes and Tiny Lima Beans. The quality of this brand of goods is unsurpassed by any in the State. Special price by the dozen.

NEUMAN BROS.

GROCERS

Watchung Ave. and Fifth St. Telephone 760

Efficient and Rapid Delivery Service to All Parts of the City

James J. & Chas. A. Higgins
UNDERTAKERS AND EMBALMERS
Announces the opening of their office at
332 PARK AVENUE, Cor. Fourth Street
TEL. CONNECTION—NIGHT AND DAY SERVICE
New Jersey and New York Licenses
Established in Elizabeth since 1866

T. A. MOORE
UNDERTAKER
Office and Residence,
612 East Sixth St. 'Phone 741-R.

Established 1872.
P. CASEY & SON,
UNDERTAKERS AND EMBALMERS
Office 116 Park Ave., Tel. 884-W. Res. 417 W. 3d St. Tel. 903-R. Office open day and night. N. Y. office 10 E. 22d St. Tel. 2094-Gramercy.

A. M. RUNYON & SON,
UNDERTAKERS.
402 Park Avenue. Telephone No. 40, Office open day and night. Office of Hillside Cemetery. New York office—50 Great Jones St. Tel. call 3345-Spring. New York Emblamers License—1220. New York Registered Licensed Undertaker No. 315.

Chas. L. Stanley,
159 East Front St. 'Phone 928
Headquarters for choice cut Flowers and Potted Plants. Floral design work a specialty.
33,000 feet of glass. South Ave.

L. L. MANNING & SON.
STEAM GRANITE WORKS.
Corner Central Ave. and West Front St. Opposite First Baptist Church

DIED.

RUNYON—At Plainfield, N. J., November 5, 1911, Augustus Stelle Runyon, aged 69 years, 1 month, 11 days.

Funeral from his late residence, No. 114 Lafayette place, Plainfield, N. J., on Tuesday, November 7, at 3 o'clock.

SCANLON—In this city, November 5, 1911, John Scanlon, aged 26 years.

Funeral from the residence of his brother-in-law, Mr. Andrew McConnell, 1101 West Front street, Tuesday, November 7, at 8:15 a. m., and from St. Mary's church at 9 a. m., where a requiem mass will be offered for the repose of his soul. Interment in St. Mary's cemetery.

Classified Advertisements

HELP WANTED—MALE.

YOU are wanted for government job; $80 month. Send postal for list of positions open. Franklin Institute, Department 231-K, Rochester, N. Y. 10 30 2mo

BRIGHT young man wanted for men's furnishing department. Woodhull & Martin Co. 10 30 tf

WANTED—Candy maker; good salary to right man; must be expert on gloss goods; give references. Address R. I., care Press. 11 4 6

PLUMBERS and steam fitters' helpers wanted. Apply 187 North avenue. 10 31 tf

PIANOS AND ORGANS.

PIANOS—Great alteration sale of pianos. Entire stock must be sacrificed at once: Steinway, Chickering, and many other bargains; special 2 new uprights; regular $250, now $110; squares given away; don't delay; call while they last and save $100 to $200; every piano fully guaranteed; free tuning and delivery. Make your own terms; open evenings. New Jersey Piano Co., 315 West Front St. 10 3 tf

FOR SALE—AUTOMOBILES.

1911 CADILLAC Thirtys for sale; tourings and demi tonneaus; owners have purchased new car; prices right. Detroit Cadillac Motor Car Co., 232 Halsey street, Newark, N. J. 'Phone 3240-Mkt. 10 20 1m

STANLEY steamer runabout, 1910 model, with single rumble. Address C. W. B., 5 Rockview avenue, North Plainfield. 11 6 2

HELP WANTED—FEMALE.

WANTED—A white cook who will do laundry work for two in family. Apply with references, 1406 Watchung avenue. 10 23 tf

PRESSERS WANTED, EXPERIENCED; ALSO LEARNERS TAKEN, LIGHT, CLEAN WORK. APPLY AT NAT LEVY & CO., SKIRT FACTORY. 11 1 tf

YOUNG woman wanted as cashier in restaurant. Timbo. 10 31 tf

WANTED—Competent waist and skirt hands wanted; also learners. 431 West Sixth street. 11 2 6

WANTED—White laundress, Mondays; reference required. 313 Franklin place. 11 3 3

WANTED — Chambermaid and waitress, colored. 717 Watchung avenue. 11 3 tf

WANTED—At once, first class white cook; wages $40. Apply between 8 and 9 mornings, 202 West Seventh street. 11 6 3

GIRL wanted for general housework; references; must be able to read and write. 441 West Front St.

COOKS, waitresses, general houseworkers and nurse girls wanted at once. Call Mrs. Keller's agency, 22 Somerset place; 'Phone 1724. 10 11 1m

SITUATIONS WANTED—FEMALE.

COMPETENT cook wants position; good reference. Address M. R., care Press. 11 6 3

COLORED woman would like a few days a week at general housework. Call 539 West Third St. 11 6 2

TWO girls want places together. Call 35 Manning avenue. 11 6 3

ROOMS AND BOARD.

FURNISHED rooms in private family; all improvements. 29 Vine street, North Plainfield. 9 13 tf

ATTRACTIVE apartments of two or three rooms, with private bath and table board. Apply Lena Hellstrom, 312 East Seventh street, Plainfield, N. J. 10 25 1m

TO LET—Rooms with board in desirable residential section. Address J., care Press. 11 3 6

ONE large room, with private bath; also one large room with bath on floor, to rent with board. Mrs. A. L. Waldorf, 134 Crescent Ave. 10 6 tf

LARGE front room; also small room; all improvements; two minutes from station. 226 East Second street. 11 6 6

FIRST-CLASS furnished room and board, in private family; references exchanged. No. 2 Washington avenue. 10 31 6

FURNISHED room, with or without board; all improvements. 'Phone 412-W. 40 Grove street. 9 14 tf

FURNISHED rooms, light and airy, in nice neighborhood; near centre of town. 225 East Fifth st. tf

REAL ESTATE WANTED.

CLIENT will pay up to $25,000 for fine residence, modern equipment; large plot, convenient to station; must be cheap at price; furnish photograph, detailed description. Allee Realty Co., 757 Fulton St., Brooklyn. 11 1 6

WANTED—Farm, $5,000 to $10,000, near Plainfield; no bogus. L. B., 148 East Front street. 11 4 3

LARGE farm back of Watchung hills, high ground only; state full particulars; lowest price. Address Bona Fide, care Press. 11 1 6

LOST AND FOUND.

$10 REWARD offered for the conviction of the thieves who robbed Judge Smith's hennery at South Plainfield of his chickens.

LOST OR STOLEN — DACHSHUND PUP, BLACK AND TAN; GOOD MARKINGS; SEVEN WEEKS OLD; LOST SUNDAY MORNING, NOV. 5. RETURN TO 149 CRESCENT AVENUE AND RECEIVE REWARD. NO QUESTIONS ASKED. TELEPHONE 711-W. 11 6 2

LOST—Large Jersey heifer, dark brown color on back and shades lighter to the sides; imperfection in right eye. Liberal reward for return to Milton Mendel, Holly Park, Park Ave., Tel. 507-J. 11 6 2

FOR RENT.

TO LET—Choice eight-room corner flat. Apply Alex Thorn, 15 Craig place. 7 6 tf

TO LET—Six-room house, with improvements. Thos. Callahan & Son, Richmond and Third Sts. 11 1 tf

FOR RENT—To small adult family, part double house in borough; all improvements. Apply 29 Craig place. 10 24 tf

FOR RENT—Modern eight-room house, 1212 Martine avenue; $40 month. Inquire on premises. 10 30 tf

FOR RENT—Dec. 1st, apartments, five rooms and bath; West Front street, near Plainfield avenue; $20. Spicer, 544 West Front street. 11 2 tf

FLOOR TO LET—47 Woodbine avenue. 11 3 tf

TEN-ROOM MODERN DWELLING, NEAR STATION; ELECTRICITY, LARGE PLOT, STABLE; RENT LOW, OR SELL CHEAP ACCOUNT MOVING TO TOWN. INQUIRE OWNER, 411 EAST FIFTH STREET. 11 3 tf

SIX-ROOM house to let. 433 West Third street. 11 4 3

TO LET—Half house. 114 Elmwood place. Inquire 196 Somerset street, store. 11 4 4

TO LET—Five large rooms, newly decorated, city water; pleasant outlook. For small family. Apply Geo. F. Brown, 94 Somerset street. 11 4 3

TO LET—Six rooms; improvements. Inquire Leader Store, 223 West Front street. 10 19 1m

TO LET—Six-room house, part improvements; $15. Inquire 1092 Arlington avenue. 10 26 12

TO LET—Two apartments, 6 and 7 rooms; all modern improvements; Woodland Ave., 8 minutes from station. Call at new buildings, near Putnam avenue. 10 25 tf eod

TO LET—Six-room house, Jackson and First street, Dunellen, N. J. $14. Apply Robert L. Pierce. 9 26 tf

TO LET—Six-room house on Mountain avenue; all improvements. Apply James Moore, 222 Madison avenue, or 63 Summit Ave. 10 5 tf

FOR RENT—Four rooms, 44 Whitewood avenue. Owner, 671 West Fourth street; 'Phone 508-R. 10 11 tf

TO LET—Seven rooms, all improvements; hot water heat; $25. M. F. Gano, 142 North avenue. 4 24 tf

MONEY TO LOAN.

MONEY TO LOAN on bond and mortgage. Mulford, opposite depot. 12 28 tf

TITLES abstracted for purchasers of real estate and bond and mortgage loans. Chas. J. McNabb, 209 North avenue. 2 18 tf

MONEY TO LOAN on bond and mortgage. Charles L. Moffett, attorney, Woodhull & Martin building. tf

MONEY to loan on first mortgage. Lewis A. Clement, lawyer, Babcock building. 11 6 6

MONEY to loan on bond and mortgage. J. T. Vail. 4 9 tf

MORTGAGES placed on goo security. Francis J. Blatz, First National Bank Building. 8 21 tf

$25,000 TO LOAN at 5 per cent. in sums to suit, on good mortgages. Elston M. French, 171 North avenue. 9 19 tf

MONEY to loan on first bond and mortgage, in sums ranging from $1,000 to $5,000. J. V. E. Vanderhoef, care of Woodhull & Martin Co. tf

REAL ESTATE FOR SALE.

FOR SALE—At Somerville, N. J., 9-room house, part improvements, barn and fine chicken houses; lot 100x500; 5 minutes from depot. J. V. E. Vanderhoof, care Woodhull & Martin Co. 4 7 tf

A BARGAIN in lots on Bergen, Halsey and McDowell streets, between Third and Fourth streets; cash or installments, title guaranteed. For full information call or write Armstrong Mulford Real Estate Agency, opposite depot. 9 27 tf

CHOICE LOT for sale—Berkley Ave., Netherwood; 95 ft. front by about 235 deep. R. I. Richardson, Westfield, N. J. Phone 66-J. 10 8 tf eod

FOR SALE—Block of land in heart of South Plainfield; one minute to depot. Inquire of Chas. L. Moffett, attorney, Woodhull & Martin building, Plainfield, N. J. 9 20 tf

BARGAIN—3 acres, all fenced; new 7-room house, large attic and cellar; new barn-stable, and two hen houses on New Brunswick avenue, between Foster and South Ninth St., next to public school; $100 cash and $40 per month. Address C. L., care Press. 11 6 2

FOR SALE—A few choice lots on Union street; the cheapest lots in Plainfield for the money. J. T. Vail. 7 19 tf

HOUSE for sale on Clinton avenue, a few minutes to depot; 8 rooms, bath, all modern improvements; fine condition; a bargain. Apply to J. V. E. Vanderhoef, care Woodhull & Martin Co. 5 8 tf

FOR SALE.

FOR SALE—Lady's wheel, also handsome bookcase. 1035 Sherman avenue; 'Phone 111-J. 10 12 tf

FOR SALE—Fine gloves, all kinds, also heavy driving gloves and gauntlets, slightly damaged; short gloves at half price, including 500 pairs of long black gloves, 75c to $1.50 per pair. Plainfield Glove Store, 58 Somerset street, one and one-half blocks north of Front street. H. Texier, proprietor. 10 18 1m

FOR SALE—Second hand pipe, steam valves, fittings, 3 steam heaters, 1 hot water boiler. Chas. H. Hand. 11 3 6

FOR SALE—Fine young horse, 5 years old, weight 1,600; must dispose of him; will consider exchange for automobile, piano or diamonds. Address F. S. W., care Press. 11 3 4

FOR SALE—A number Buff Orpington and Barred Rock cockerels; also two fine brood sows. Address Chickens, Press. 11 3 4

MANURE, sand and soil for sale. Fred Carter, 656 South Second St.; telephone 1788-W. 11 4 6

FOR SALE—Chicken coop, 24 feet long, 7 feet high front, 6 feet high rear, 6 feet, 6 inches deep with flooring and half glass front; $12. Address Chicken Coop, this office. 11 4 3

FIVE loads of wood for sale cheap. Chas. Hand. 11 3 3

FOR SALE—Cheap, covered farm wagon. Address Durar, 1308 South avenue.

BUILDERS—Do you want a bargain? For sale 14 new doors, 14 pair sash, 14 window frames, balusters, porch rail, casings, jambs; lot 1x4 chestnut, 4 porch columns, cauldiuy, etc., cheap for cash. Chas. H. Hand, 319 Watchung avenue. 11 3 6

FOR SALE—150 cords of well seasoned cordwood. Address Logwood, care Press. 11 3 3

FOR SALE—Music cabinet and black walnut bureau. 39 Mountain avenue.

FOR SALE — FEW SAMPLE OVERCOATS AT WHOLESALE PRICES. 308 WATCHUNG AVENUE NEAR FOURTH STREET. 11 2 7

OLD papers for sale; put up in packages of 100 copies for 10c. Apply at this office. tf

$150 BUYS very gentle bronco pony, harness and rig; trial allowed. 7 Ward street, New Brunswick. 10 20 tf

FOR SALE—A few Airedale puppies by prize winning stock. Parker's Dog Haven, Mountain avenue, near Leland avenue. 10 24 tf

MISCELLANEOUS.

STORE your furniture with the Plainfield Storage Company; reasonable rates. Orders left for moving vans. Nagle's, Front and Grove Sts. 1 7 tf

THE EXCHANGE, No. 325 West Front street. Tel. 901-R. Largest display in furniture, rugs, bedding and general household goods in the city. Cash or liberal credit. An honest man's promise to pay—that is all we ask. 1 4 tf

MUST be closed out at once owing to ill health. I will sell my monument head stones at cost; a large stock to select from. Townsend, Fourth and Richmond Sts. 11 6 6

MRS. BONIE—Imported gowns for all occasions; French model; reasonable price. Call 417 East Fifth street; 'Phone 607-R. 10 17 1m

CARPET and rug weaver. 738 East Seventh street, near Central St. 9 9 tf

PHOTOGRAPHING — Home portraiture. Wardner, 610 Division St.; 'Phone 100-W. 10 4 tf

RIDING lessons; fine saddle horses to hire; horses boarded; exchanged. Riding School, 775 Kensington avenue. 'Phone 194. 7 24 tf

H. H. BUTLER, D. V. S.—Pet animals a specialty. OFFICE AT GANDL'S Riding School, Kensington avenue, near Putnam. Telephone 194 (cut out for reference). 1 8 tf

EMPLOYMENT AGENCY.

MURRAY'S Employment Registry, 226 E. Front street. Reliable help, moderate fees; temporary help at short notice. Near Y. W. C. A. Phone 666. 9 20 tf

NEW employment office, F. J. Skinner, 146 Central avenue, wants general houseworkers, cooks and waitresses. Register now. 'Phone 1933-w. 10 16 1m

EMPLOYMENT Agency, Mrs. Keller, 22 Somerset place, the oldest and most reliable (all nationalities). Phone 1724. 7 1 tf

REAL ESTATE AGENTS.

REAL ESTATE for sale, rent and exchange. Insurance in strong companies at lowest rates; money loaned on real estate. Thickstun & Emmons, 197 North avenue. tf

HAVE some fine opportunities for homeseekers. Isaac Vail, 138 North avenue. 10 25 1m

THOSE desiring to own a farm should consult one who has been selling farms for years, and he is yours truly, William Henry Rogers, 136 Park avenue, Plainfield. tf

NEW WELL AT SPRING LAKE HAS GREAT FLOW OF WATER.

Spring Lake, N. J., Nov. 6.—Workmen on the new Spring Lake municipal water plant have struck a well, which has caused comment among engineers. It is an eight-inch well, drilled to a depth of 690 feet. It yields a steady flow of water at the rate of almost a million gallons a day. In actual figures its yield is 675 gallons per minute, or a daily total of 972,000 gallons.

While drilling another well, 500 feet distant from the one mentioned, the well drivers encountered the petrified trunk of a tree 18 inches thick at a depth of 690 feet. In another well, at a depth of 675 feet, a huge rock was drilled through before the water shed was reached.

These discoveries add credence to the belief that this part of the country was at one time deeply covered with water. In the marl bed ten and twelve miles back from the shore huge shark teeth and other parts of deep sea animals have been unearthed by workmen.

The new works will be a big improvement to Spring Lake. The plant will cost about $80,000 and will be modernly equipped in every particular. It will do away with the two pumping stations, upon which summer residents have heretofore depended for their water supply. The two pumps will have a capacity of 3,000,000 gallons, convertible into a combined capacity of 4,000,000 by mechanical arrangement. Hall compressors with a capacity of 1,200 cubic feet of air a minute will be installed in addition to the compressor from one of the other works. There will be four boilers, three of 150 horsepower and the other of 125 horsepower.

There is some talk of establishing a municipal lighting plant in connection with the new works, as it would necessitate no greater centralization of power and could be maintained with little additional expense. The purchased lighting is considered to be inadequate and highly unsatisfactory to the borough officials.

AN ORDINANCE

A Supplement to an Ordinance entitled, "Plumbing Code of the Board of Health of the City of Plainfield," approved December 18, 1902.

Be it ordained by the Board of Health of the City of Plainfield, as follows:

1. That there shall be an Examining Board of three examiners, one being the Plumbing Inspector in the employ of said Board of Health, one a master plumber and one a journeyman plumber to be selected by the Board annually and to hold office for one year. The duties of said Examining Board shall be to examine all applicants for license and determine their qualifications, and if qualified, to so certify to the said Board of Health to the end that a license to such persons may be granted.

2. That no plumbing work shall be done in the City of Plainfield except by or under the constant and immediate supervision of a plumber duly licensed by the said Board of Health, who shall comply with all the requirements of the Ordinance aforesaid to which this is a supplement, and be liable to the penalties therein prescribed.

3. That a fee of $5.00 shall be paid by each person licensed. The said Examining Board shall receive such compensation as the said Board of Health may fix by resolution.

4. Any person doing any plumbing work in the City of Plainfield, who has not obtained a license as aforesaid, and not working under the supervision of a regularly licensed plumber, shall pay, upon conviction, a penalty of not less than ten dollars, nor more than fifty dollars, for each and every offense.

WILLIAM H. MURRAY, M. D., President.
Attest: T. S. DAVIS, M. D., Secretary.
November 3, 1911. 11 6-20

SPECIAL MASTER'S SALE IN CHANCERY OF NEW JERSEY.

By Virtue of a Decree of the Court of Chancery of the State of New Jersey, bearing date on the Third Day of October, A. D. Nineteen Hundred and Eleven, in a cause pending in said Court wherein John F. Kiernan is complainant and Teresa G. Kiernan and others are defendants.

I shall expose For Sale at Public Vendue to the highest bidder on Thursday, the Sixteenth Day of November, A. D. Nineteen Hundred and Eleven, between the hours of twelve o'clock noon and five o'clock in the afternoon to wit: At two o'clock in the afternoon of said day, at the Queen City Hotel, corner of Park Avenue and East Second Street, in the City of Plainfield, County of Union and State of New Jersey, all that tract of land, situated in the City of Plainfield, County of Union and State of New Jersey, bounded and described as follows:

Beginning at a point in the middle of Fifth Street and corner of Finton Hibbits' lot; thence running along his line a southeasterly course one hundred and seventy-five (175) feet to a stake and corner; thence running a southwesterly course at right angles to the first line sixty-two (62) feet two (2) inches to a stake; thence running a northwesterly course parallel to the first line one hundred and seventy-five (175) feet to a stake in the middle of Fifth Street; thence along the middle of said street a northeasterly course sixty-two (62) feet two (2) inches to the place of beginning.

Containing one-quarter of an acre of land.

Being the same premises conveyed to the said Patrick Kiernan in his lifetime by deed of James Browner and wife bearing date June 1st, 1869, and Recorded in Union County Register's Office in Book 27 of Deeds for said County on page 385.

Together with all and singular the hereditaments and appurtenances to the said premises belonging or in anywise appertaining free and discharged from the lien of a certain mortgage held by said complainant as set forth in said decree.

Conditions made known on day of sale by

JOHN H. VAN WINKLE,
Special Master in Chancery of New Jersey.
Codington & Swackhamer, Solicitors.
Dated October 16, 1911. 10 17 5 tu

PROPOSALS FOR BRIDGE.

Sealed proposals will be received by the Committee of the Board of Chosen Freeholders, at 10:30 A. M., at the Queen City Hotel, Park Avenue, Plainfield, N. J., on Saturday, November 11, 1911, for the following work:

Construction of new reinforced concrete bridge, about 98 feet in length by about 8 feet span, on Cedar Brook, at St. Mary's Avenue, Plainfield, N. J.

Each bid must be accompanied by a certified check for the sum of $75.00, as an evidence of good faith.

The work must be completed within six weeks after the award of the contract.

The Committee reserves the right to reject any or all bids, as may be deemed best for the interest of the County of Union.

Plans and specifications for the work may be examined at the office of the chairman of the Committee, J. Hervey Doane, 115 Park Avenue, Plainfield, N. J., or at the office of the County Engineer, 129 Broad Street, Elizabeth, N. J.

JACOB L. BAUER, County Engineer.
11 6 3

A. & P. Pure Food Bulletin, November 6th to 11th.

EXIT MIDDLEMAN

By buying from the A. & P. you eliminate the MIDDLEMAN entirely. From producer to consumer direct. No intermediate profits.

PINK ALASKA SALMON, Tall Can 10c
PURE LARD, a lb 12c
GRANDMOTHER'S OATS, Three Packages 25c

ENTER GREAT PROVERB CONTEST

$21,000 in Valuable PRIZES FREE

to be distributed to customers of The Great Atlantic & Pacific Tea Company's Stores

CONTEST STARTS TODAY — MORE THAN 2,500 Prizes — CONTEST STARTS TODAY

Beginning Monday, November 6th, and continuing for a period of 12 weeks, we will inaugurate and conduct a Great Prize Proverb Contest.

This Contest will consist of a series of sixty illustrations, each of which will represent a well known English Proverb.

Try Your Skill

HOW PRIZES WILL BE AWARDED

The prizes will be awarded to the contestants sending in the correct or nearest correct list of answers to the entire series of sixty proverb illustrations. In the event of a tie between two or more persons, the contestant answering the greatest number of proverbs correctly with the least number of individual answers will be declared the winner. Where two or more contestants submit equally the largest number of correct answers and an equal number of individual answers, the contestant using the least number of coupons will be declared the winner. In case two or more persons submit equally the largest number of correct answers with an equal number of individual answers together with the same number of coupons, the cash value of the prize thus tied for will be divided.

Tel. Your Orders

GRAND PRIZE LIST

More Than 2,500 Valuable Prizes

1st 2nd 3rd **3 EVERITT AUTOMOBILES** Self-Starting Four "36" **$1500 ea**

5 Apollo Player PIANOS $1,050 Each	**6** TRIPS TO BERMUDA	**3** Liberty Brush AUTOS $350 Each

JUST THINK IT OVER—2,500 MORE PRIZES

Full Particulars and Prize List May Be Obtained at the Store.

Domestic Sardines, a can 3c	Norway Mackerel, each 5c
Peanut Butter, lb 11c	Beechnut Bacon ..... 18c and 30c
Raspberries, 2 cans 25c	Honey, a jar 15c
Barley, a lb 5c	A. & P. X-Ray Stove Polish 3 boxes 10c

Free Demonstration of DUS' TROY

IDEAL DUST DUSTROYER.

10 Stamps with 10c package. 25 Stamps with 25c package

EXTRA STAMPS WITH TEAS AND COFFEES.

20 Stamps with 1 lb.	Sultana Coffee	30c	30 Stamps with 1 lb.	Tea - -	35c
10 Stamps with 1 lb.	8 o'Clock "	25c	40 Stamps with 1 lb.	" - -	40c
25 Stamps with 1 lb.	Ambosa "	32c	60 Stamps with 1 lb.	" - -	50c
30 Stamps with 1 lb.	El Ryad "	35c	75 Stamps with 1 lb.	" - -	60c

25 Stamps with 1 bottle Extracts 25c
20 Stamps with 1 bottle A. & P. Chili Sauce 25c
20 Stamps with 1 bottle Queen Olives 25c

10 S. & H. Stamps FREE
- with 2 lbs Fig Newtons, each 10c
- with 1 bottle Liquid Blue 10c
- with 1 package Fluffy Ruffles Starch 10c
- with 1 package Puffed Wheat 10c
- with 1 can A. & P. Metal Polish 10c
- with 2 packages A. & P. Gelatine, each 5c
- with 2 boxes D. T. Matches, each 5c
- with 1 can A. & P. Lunch Cocoa 10c

Pink Alaska Salmon, regular price 12½; a can 10c

PEACHES

A. & P. Extras, regular price 25c, a can 23c
Sultana Ex. Standards, regular price 20c, a can 18c
Iona Standards, regular price 16c, a can 15c
Pink Alaska Salmon, regular price 12½c; a can 10c

The Great Atlantic & Pacific Tea Company

Tel. 117. 137 to 139 WEST FRONT STREET.

FREE SUBURBAN DELIVERY.

8x10 Enlargements

(Made from any size negative)

Mounted or Matted, and Framed 12x14, complete for

$1.00

French Plate Glass of the finest quality used in every Frame from the cheapest to the most expensive.

A large Assortment of Oval Wood and Metal Frames carried in stock; all sizes.

Paul R. Collier

105 E. Front St. Opposite Park Ave. 2nd Floor

Advertise in The Daily Press

EDUCATIONAL.

S. FREDERICK SMITH
Organist and Choirmaster of Grace P. E. Church.
Instructor of Piano and Singing.
Classes in Technique, Harmony and Ensemble Playing.
Engagements Accepted for Organ Recitals, Concerts, Weddings, etc.
RESIDENCE AND STUDIO, 902 WATCHUNG AVE.
'Phone 816-W.

PLAINFIELD SEMINARY
128 WEST SEVENTH STREET
A Private School For Girls
RE-OPENED.
Thursday, Sept. 21
Primary and Academic Departments
ISABEL S. ARNOLD.....Principal
9 6 3m

EDMUND FOERSTEL,
(Pupil of Becker and Sevcik)
VIOLIN INSTRUCTION, ENSEMBLE PLAYING.
Monday, Thursday in Plainfield.
Wednesday-Saturday Carnegie Hall, New York.
Address: 140 W. 104th Street, New York City.
10 6 1m

HENRY VON HOFE PIANO STUDIO
Professor with the New York German Conservatory of Music.
Watchung Ave., Cor. Pearl St
At Studio Mondays 10 a. m. to 8 p. m., Wednesdays and Thursdays 10 a. m. to 1 p. m.
9 1 3mos

SIXTEENTH SEASON
MR. FREDERICK F. DAWES
Assistant Teacher with Mr. T. George Dodworth, 12 East Forty-ninth Street, New York.
CLASSES FOR
Dancing and Polite Training
AT SEMINARY HALL, PLAINFIELD, N. J.
Commencing Tuesday, Oct. 10, 1911. 9 19 2m

Students May Enter at Any Time.
Plainfield Business College and School of English
For Practical Business Training
Visitors Welcome. Investigate Now
A. S. HERR, Principal & Proprietor
Woodhull & Martin Bldg. 'Phone 340

KIVANTINOS & JELLING
Successors to Alex. Lusardi.
Foreign and Domestic Fruits, Choice Confectionery, Nuts, Cigars, etc.
211 West Front St. Tel. 866-W

WOMAN'S EXCHANGE,
207 Park Avenue.
Lunch room open daily from 12 to 2 p. m. Clam broth, cream chicken, baked beans, etc., at ten and fifteen cents.

FRANK NEIDIG'S
LINCOLN MEAT MARKET
OYSTERS R in Season.
Fine Meats of all Kinds
94 Somerset St.
Telephone 781.

FURNITURE, OIL CLOTHS, STOVES, ETC.
LOUIS KADESH
23 Somerset Street

L. Moraller & Son,
Watchmakers and Jewelers,
Watches, Clocks and Jewelry.
Fine Watch and Clock Repairing a Specialty.
219 Park Ave. Plainfield, N.J.

Hodge's Pharmacy.
Y. M. C. A. Building.
BELLE MEAD SWEETS.
Telephone 62.

JOHN WINZENRIED'S
Storage Warehouse
816-818 WEST FRONT ST.
Separate Rooms—Clean and Dry.
Furniture removed with care.
Tel. 648-R. Residence 818 Lee place.

HENRY WIERENGA
Residence 'Phone 517-8.
Furniture, Freight, Baggage, Express and Rigger.
PIANO MOVING A SPECIALTY.

E. B. MAYNARD'S
Tonsorial Parlors. Electrical Massage for Face and Hair. First-class Work. Children's Hair Cutting a Specialty.
Tel. No. 754-R. 141 NORTH AVENUE.

ON YOUR WAY
to the station stop and see ALEX STILLS the Barber, who has opened an up-to date shop on Depot Park, near Eastbound Station. Special attention to children. 'Phone 322-J.

—Job printing. Satisfaction assured.

HOTELS.

WHEN IN PLAINFIELD, N. J., STOP AT
The QUEEN CITY HOTEL
All Newly Furnished. A la Carte Service Unsurpassed.
P. FLOERSCH, Prop.
W. M. FLOERSCH, Mgr.

HOTEL WALDORF
EAST FRONT STREET.
HENRY WINDHAM, Prop.
Gottfried Kruger's Extra Beer on draught. Imported Wines, Liquors and Cigars. Hotel accommodations and private Dining-Room.

G. J. WEINMAN CAFE
213 Park Ave. Tel. 1527

HOTEL KENSINGTON
NORTH AVENUE
UNDER NEW MANAGEMENT
HOUSE THOROUGHLY RENOVATED.
SUNDAY DINNER From 12:30 to 2 P.M. 50c

CHAS. E. VAIL
Jeweler and Optician
has RE-OPENED at his new location
236 Park Avenue
Opposite North Ave.
All are cordially invited to inspect his new store.
Eastman's Kodak Supplies

J. HIMMELFARB
Ladies' Tailor and Dressmaker
begs to announce that he has reopened his establishment at
Nos. 809-811 New St., near Truell Court,
where he will be pleased to meet and serve his former customers and the general public. Prices reasonable. Workmanship guaranteed. Telephone connection.

TIMBOS
Stock for Smokers
Romeo and Juliets, La Carolinea, Bocky's, Manuel Garcias, Acker Merrails & Condit's La Elegancias, and a fine line of New York and Tampa makes. Fancy Smokers' Articles.
133-135 NORTH AVENUE.

KINDLING AND GRATE WOOD
Prompt Deliveries Orders received at 89 SOMERSET STREET.
JOHN MOBUS
P. O. Box 326. Telephone 19-F-41

VAIL BROS.
Plumbing, Tinning and Heating.
Satisfaction Guaranteed.
General Repairing a Specialty.
Night service promptly attended to.
Phone 1067-W. 123 Duer St.

CHAS. KEIDERLING
FURNITURE PACKER.
Furniture, Trunks, Pictures, China, Glass and Bric-a-Brac Packed and Crated for Storage and Shipping. Storage Rooms to Let.
Tel. 559-J 558 E. Front St.

Central R. R. News Stands.
You can get it at the C. R. R. News Stands, both depots. Plainfield Daily Press and Elizabeth Journal on sale at both stands. Philadelphia Morning, Evening and Sunday Papers. Largest assortment of Magazines and Weekly Papers in the city. Back numbers procured. Brooklyn Papers, English Publications. Daily and Sunday Papers delivered. Orders left at stand receive prompt attention. Open Sundays.

McCULLOUGH'S STEAM MILL.
21 Steiner Place, North Plainfield, N. J.
R. H. McCULLOUGH, Prop.
Sash, Blinds, Doors, Mouldings, Scroll Sawing, Turning, etc.
Estimates cheerfully furnished.

Leland Manning
MASON AND BUILDER.
Estimates Furnished.
Jobbing a Specialty.
1120 Myrtle Avenue. Tel. 347-J.

Parquet and Hardwood Floors.
Old Floors Refinished
GEO. E. WATT
150 North Ave. Tel. 333-w

COAL DEALERS.

WALTER TEMPLE
Successor to Rheaume.
COAL
OFFICE AND YARD.
674 South Second St. Tel. 281

TenEyck & Harris,
Dealers in
LEHIGH VALLEY COAL
Office Rowley's Drug Store, 218 W. Front St. Tel. 2081-J-2

GEO. O. STEVENS COAL 747 WEST FRONT ST.

R. L. CLINE
(Successor to C. H. Rugg & Co.)
BEST QUALITY LEHIGH COAL
Yard and office 437 W. 3d St Tel. 92

TenEyck & Kelley COAL
741 SOUTH AVE. Tel. 1155

N. Meyers & Sons
BEST LEHIGH COAL
Office, 121 Watchung Ave. Tel. 1152-W
Yard, Washington and East Fourth Streets. Tel. 607-L

Richard Parrott, Jr.
BEST GRADE OF LEHIGH
COAL
'Phone 1569. 686 South Second St.

WALKS
We Construct Them
Trap Rock, Cement
Experience
R. G. BUSH
Tel. Con. 743-5 South Ave

W. W. WARNOCK'S New Bakery
Cor. North and Park Aves.
HOME-MADE BREAD, ROLLS, BISCUITS, DELICIOUS PIES, FANCY CAKES AND SPECIALTIES.
Telephone 209 10-3-1mo

Auto Tires TIRES Auto Tires
We have all kinds of
AUTO AND CARRIAGE TIRES.
Also our stock of Auto Supplies is complete and the prices are right.
Plainfield Auto Tire Co.
407 WATCHUNG AVENUE.
Telephone 816-W.

JOS. F. BURKE
718 Monroe Ave. Tel. 148-L.
Successor to Mrs. John Brown.
General Contractor and Grader
Cesspools and Vaults Cleaned.
Satisfaction Guaranteed.
Positively the only Odorless Excavator in the City.
Estimates cheerfully given.
Leave orders at
J. T. Vail's, North Avenue. 'Phone 284.
Postoffice Box 718.
For prices address
FRANK BURKE, Manager.
825 W. Third St. Tel. 1806-W

SMALLEY BROS
147 North Avenue.
BUTCHERS
CHOICE MEATS
GAME IN SEASON.
ROASTING AND BROILING CHICKENS A SPECIALTY.
BERKSHIRE SAUSAGE (none better.)
Orders called for and delivered.
Telephone 88-A.

J. C. POPE & CO.,
INSURANCE AGENTS
110 E. Front St. Plainfield, N. J.

JOHN WIRTH
(Successor to Henry Liefke)
BAKERY AND CONFECTIONERY
201-203 West Front St. Tel. 728
Orders delivered at short notice.

SATISFACTION
If You Purchase the
MATHUSHEK & SON PIANO
Liberal Credit—Call and Make Your Terms.
Some Used Pianos taken in Exchange for the Always Reliable Mathushek & Son.
PIANO BARGAINS
$65, $75, $90, $100, $125
Pianos from rent, good as new, 20 per cent. discount off former price. Some Used
PLAYER PIANOS
SPECIAL BARGAINS
During the Months of July and August.
MATHUSHEK & SON PIANO CO.
310 WEST FRONT ST.
Tel. 1365
Renting, Tuning & Repairing.

Corporation Notice.

ASSESSMENTS FOR STREET IMPROVEMENTS IN THE CITY OF PLAINFIELD.

Notice of Hearing Before Commissioners.

The subscribers, being the commissioners appointed by the Court of Common Pleas, of the County of Union, by order of said Court, entered on the eighteenth day of October, 1911, to estimate and assess benefits conferred by the permanent improvement of streets under the ordinances of the City of Plainfield entitled: "An Ordinance to authorize the issuing of municipal bonds for the purpose of obtaining money from the sale thereof for the permanent improvement of streets and highways of the City of Plainfield, pursuant to Chapter 200 of the Laws of 1898, during the year 1910," Approved June 7, 1910;

"An Ordinance for the Permanent Improvement of Thornton Avenue with Durable Macadam Pavement;" Approved July 15, 1910;

"An Ordinance for the Permanent Improvement of Johnston Avenue with Durable Macadam Pavement," Approved July 15, 1910;

"An Ordinance for the Permanent Improvement of Jackson Avenue with Durable Macadam Pavement," Approved July 15, 1910;

"An Ordinance for the Permanent Improvement of a Portion of Essex Street with Durable Macadam Pavement," Approved July 15, 1910;

"An Ordinance for the Permanent Improvement of a Portion of Putnam Avenue with Durable Macadam Pavement," Approved July 15, 1910;

"An Ordinance for the Permanent Improvement of a Portion of Netherwood Avenue with Durable Macadam Pavement," Approved July 15, 1910;

"An Ordinance for the Permanent Improvement of Stebbins Place with Durable Macadam Pavement," Approved July 15, 1910;

"An Ordinance for the Permanent Improvement of a Portion of South Second Street with Durable Macadam Pavement," Approved July 15, 1910;

"An Ordinance for the Permanent Improvement of a Portion of Randolph Road with Durable Macadam Pavement," Approved July 16, 1910;

"An Ordinance for the Permanent Improvement of Prescott Place with Durable Macadam Pavement," Approved July 15, 1910;

"An Ordinance for the Permanent Improvement of a Portion of West Fourth Street with Durable Macadam Pavement," Approved July 16, 1910, directing the permanent improvement of, with permanent and durable macadam pavement:

Thornton Avenue, from Park Avenue to Hillside Avenue;
Johnston Avenue, from North Avenue to East Front Street;
Jackson Avenue, from North Avenue to East Front Street;
Essex Street, from Darrow Avenue to Spooner Avenue;
Putnam Avenue, from Webster Place to Woodland Avenue;
Netherwod Avenue, from North Avenue to East Second Street;
Stebbins Place, from South Second Street to West Fourth Street;
South Second Street, from a point 50 feet east of Morris Street to Clinton Avenue;
Prescott Place, from South Second Street to West Fifth Street;
Randolph Road, from Park Avenue to Woodland Avenue;
West Fourth Street, from Monroe Avenue to Clinton Avenue;

which ordinances were adopted under and by virtue of an act of the Legislature entitled, "An Act to authorize the improvement of streets and highways in cities of this State, and to provide for the payment of the expense of the same, and for the assessment of the benefits of such improvement upon the land and real estate benefited thereby," approved June 13, 1898, and the amendments and supplements thereto, to which ordinances reference is hereby made for greater certainty.

The subscribers, the Commissioners appointed by the Court of Common Pleas of the County of Union as aforesaid and for the purpose of performing the duties and executing the powers conferred by said acts of the Legislature, having duly qualified as required by law, do hereby pursuant to the order of said Court, give notice that on Thursday, the ninth day of November, 1911, at eight o'clock P. M., at the Council Chamber, No. 149 North Avenue, in the said City of Plainfield, said commissioners will proceed with the discharge of their said duties and hear any person or persons in interest who may present themselves to be heard, and at such time and place, and at such other times and places to which they may adjourn for that purpose, the said commissioners will attend and give a public hearing to those persons who may desire to be heard.

Dated Plainfield, N. J., October 23, 1911.

HARRY B. MacDONALD,
JOSEPH HARRIGAN,
ANDREW J. GAVETT,
Commissioners.
10 24-31 11 6

Press Want Ads Pay

BURNING DAYLIGHT

By JACK LONDON

Author of "The Call of the Wild," "White Fang," "Martin Eden," etc.

Illustrations by Dearborn Melvill

(Copyright, 1910, by the New York Herald Co.)
(Copyright, 1910, by the MacMillan Company.)

Daylight had made no assertion of total abstinence, though he had not taken a drink for months after the

"Dear Elam," She Whispered, "Dear Elam."

day he resolved to let his business go to smash. Soon he proved himself strong enough to dare to take a drink without taking a second. On the other hand, with his coming to live in the country, had passed all desire and need for drink. He felt no yearning for it, and even forgot that it existed. Yet he refused to be afraid of it, and in town, on occasion, when invited by the storekeeper, would reply: "All right, son. If my taking a drink will make you happy, here goes. Whisky for mine."

But such a drink begat no desire for a second. It made no impression. He was too profoundly strong to be effected by a thimbleful. As he had prophesied to Dede, Burning Daylight, the city financier, had died a quick death on the ranch, and his younger brother, the Daylight from Alaska, had taken his place. The threatened inundation of fat had subsided, and all his old-time Indian leanness and litheness of muscle had returned. So, likewise, did the old slight hollows in his cheeks come back. For him they indicated the pink of physical condition. He became the acknowledged strong man of Sonoma Valley, the heaviest lifter and hardest winded among a husky race of farmer folk.

At first, when in need of ready cash, he had followed Ferguson's example of working at day's labor; but he was not long in gravitating to a form of work that was more stimulating and more satisfying, and that allowed him even more time for Dede and the ranch and the perpetual riding through the hills. Having been challenged by the blacksmith, in a spirit of banter, to attempt the breaking of a certain incorrigible colt, he succeeded so signally as to earn quite a reputation as a horse-breaker. And soon he was able to earn whatever money he desired at this, to him, agreeable work. His life was eminently wholesome and natural. Early to bed, he slept like an infant and was up with the dawn. Always with something to do, and with a thousand little things that enticed but did not clamor, he was himself never overdone. Nevertheless, there were times when both he and Dede was not above confessing tiredness at bedtime after seventy or eighty miles in the saddle. Sometimes, when he had accumulated a little money, and when the season favored, they would mount their horses, with saddle-bags behind, and ride away over the wall of the valley and down into the other valleys.

One day, stopping to mail a letter at the Glen Ellen postoffice, they were hailed by the blacksmith.

"Say, Daylight," he said, "a young fellow named Slosson sends you his regards. He came through in an auto on the way to Santa Rosa. He wanted to know if you didn't live hereabouts, but the crowd with him was in a hurry. So he sent you his regards and said to tell you he'd taken your advice and was still going on breaking his own record."

Daylight had long since told Dede of the incident.

"Slosson?" he meditated, "Slosson? That must be the hammer-thrower. He put my hand down twice, the

"Say," He Called Out, "I'd Like to Tackle You Again."

young scamp." He turned suddenly to Dede. "Say, it's only twelve miles to Santa Rosa, and the horses are fresh."

She divined what was in his mind, of which his twinkling eyes and sheepish, boyish grin gave sufficient advertisement, and she smiled and nodded acquiescence.

(To Be Continued.)

GOOD JUDGMENT SUGGESTS—
GOLD MEDAL FLOUR

665-667 BROAD ST., NEWARK
J. WISS & SONS
JEWELRY, SILVERWARE, CUT GLASS.
THE FOREMOST JEWELRY STORE IN THE STATE.

Jewelry — Diamonds
Watches — Precious Stones
Silverware — Cutlery
Cut Glass — Optical Goods

SPECIAL ATTENTION is directed to our fine Stock of TABLE CUTLERY, WISS CARVERS, KNIVES AND FORKS, for the Thanksgiving Holiday.

"AT THE WISS CHIMES."

LOOKING FOR LAND?
DONT DRIFT.
HEAD FOR B. Foster Update
"MY TIME IS YOURS"

Cold Weather Necessities

We are now showing a large assortment of
STOVES AND RANGES
All made in first-class factories and guaranteed as "A 1" Bakers and Working Stoves.
Also, we have a fine line of Oil Heaters, Oak and Cylinder Stoves, Barn and Small Pot Stoves, Coal Hods, Pipe, Ash Cans, etc., etc.
Gayle Hardware Company
GENERAL HARDWARE AND HOUSEFURNISHINGS
Front St. and Park Ave. 'Phone 398

GO TO
GEORGE A. SCHEELEIN & CO.'S
for Fresh Jersey Meats and Poultry; also Fresh Jersey Vegetables. Extra Low Prices for Cash.
104 North Av., cor. Park. Tel. 463-R

VIEBROCK'S GROCERY
(FORMERLY R. W. BARNES)
217 PARK AVENUE
Fruits, Vegetables, Delicatessen, and everything found in a well stocked Grocery Store. Prompt service, prices reasonable.
'Phone 1519-W HENRY VIEBROCK

PIXIE PLANTS
A 20th Century Marvel
GROWN IN 48 HOURS
For a child nothing is more interesting
William H. Olmsted
"THE HUSTLER"
331 Watchung Ave.
Stationer Newsdealer
Best delivery service and newspapers in the city

H. HANSON
122 PARK AVE. Tel. 1764.
Home-made Bread and all kinds of Pastries.
Special SUNDAY MORNING DELIVERY of Charlotte Russe, Chocolate Eclairs, Coffee Eclairs with whipped cream; also Ice Cream and Ices. 11 4 1mo

Chrysanthemums
ALL COLORS AND SIZES
Quantities of Moderate Priced Flowers. Palms and Ferns.
STANLEY
'Phone 926 159 E. Front St.
Woodhull & Martin Building.

—Job printing. Satisfaction assured.

DR. MANDEVILLE
Specialist
673 Broad St.
Over Childs'
NEWARK
ALL MALE AND FEMALE DISEASE

I cure all forms of nervous debility, vital weakness, varicocele, diseases of the heart, kidneys, stomach, liver and bladder, blood and skin, chronic bronchitis, asthma, consumption and ALL FEMALE DISEASES, no matter what the cause. Strict confidence will be observed.
CONSULTATION FREE
Office open 2 to 4 p. m. 5 to 8 p. m.
Also Tuesday and Friday, Mornings 9 to 11.
Office closed Wednesdays and Sundays.
31 tf eod

New Jersey Central

TRAINS LEAVE PLAINFIELD.

For New York—2.10, 3.41, 5.41, 5.36, 6.00, 6.27, 6.55, 7.25, 7.27, 7.45, 7.46, 7.55, 7.59, 8.12, 8.30, 8.36, 8.43, 9.29, 9.59, 10.11, 11.00, 11.52 a. m., 12.00, 12.36, 1.11, 1.26, 2.32, 3.11, 3.48, 4.12, 4.40, 5.45, 6.29, 6.40, 7.10, 7.33, 8.27, 9.27, 9.30, 10.15, 10.36, 11.28 p. m. Sunday—2.10, 3.41, 5.41, 7.23, 7.58, 8.52, 9.40, 9.42, 10.37, 11.53 a. m., 12.40, 1.11, 1.29, 2.01, 2.41, 3.11, 3.24, 4.29, 5.41, 6.35, 6.48, 8.13, 8.27, 8.35, 9.42, 10.28, 10.36 p. m.

For Newark—5.36, 6.27, (7.05 through train to Newark), 7.46, 8.36, 9.29, 10.11, 11.00 a. m., 12.00, 12.36, 1.25, 2.32, 3.11, 4.12, 4.40, 5.45, 6.29, 7.33, 8.27, 9.30, 10.36 p. m. Sunday—7.23, 8.52, 9.34, 10.37 a. m., 12.40, 1.29, 2.41, 3.24, 4.29, 5.41, 6.48, 8.13, 8.35, 9.42, 10.36 p. m.

For Easton Bethlehem, Allentown and Mauch Chunk—5.18, *8.17, 9 43, 11.19 a. m., 2.00, 5.21, xx5.43, (6.33 p. m. Easton only). Sunday—5.45, 10.26 a. m., 1.58, xx5.43, 7.05 p. m.

For Wilkes-Barre and Scranton—5.18, 9:43 a. m., 5.43 p. m. Sunday—5.45, 10.26 a. m., 5.43 p. m.

For Long Branch and Asbury Park, etc.—8.41, 3.12, 11.00 a. m., (12.36 Saturdays only), 4.40, 6.29, 8.27, 11.28 p. m. Sunday—3.41, 4.12, 8.52 a. m., 2.01, 3.24, 8.13 p. m.

For Lakewood and Atlantic City—3.41, 3.11, *6.29 p. m., Lakewood only. Sunday—(7.58 Lakewood only), 9.42 a. m., 2.01 p. m.

For Philadelphia—7.03, 7.29, 8.45, 9.03, 10.43, 11.43 a. m., 12.42, 2.17, 2.45, 5.13, 6.44, 7.42, 8.47, 9.46, 10.43 p. m., 1.20 a. m. Sunday—8.45, 9.54, 10.43, 11.42 a. m., 12.42, 1.44, 2.45, 3.42, 4.38, 4.55, 6.38, 6.44, 7.42, 8.47, 9.46, 10.54, 11.54 p. m., 1.20 a. m.

For Baltimore and Washington. Daily—8.45, 10.43 a. m., 12.42, 2.45, 6.44, 7.42 p. m.

*Saturdays only.
xxExcept Easton and Bethlehem.
*Except Mauch Chunk.

W. G. BESLER. Vice-Pres. & Gen. Mgr. W. C. HOPE. G. P. A.
9 30 11

PAINTERS AND DECORATORS.

AGENTS FOR
LIKE TILE
The Sanitary Wall Covering.
WOOD KRUSTA
Aorochrome Washable Wall Decoration.
Interior Decoration a Specialty
Woolston & Buckle
Painters and Decorators,
145 North Avenue.

Paint that Stays Painted
That has been my slogan for years. I aim to do the best possible painting—using only the best materials that the manufacturers can furnish, and employing the most skilled mechanics that can be procured. I stand back of every job I do, and when I am allowed to use my own judgment in regard to the best method of doing it, I will gladly make good any work that by any chance proves defective.
JAMES C. HANSEN
Dealer in Wall Paper, Paints, Oils, Glass, Etc.
141 East Front Street, Plainfield.
Tel. 346.
Estimates cheerfully furnished.

JOHANSEN BROTHERS
Painters & Decorators
OFFICE 169 NORTH AVE.
The Mulford Real Estate Agency.
First Class Work Guaranteed.

TERRY BROS.
Painters & Paperhangers
Formerly with Woolston & Buckle
PAPERHANGING A SPECIALTY
Tels. 64J—1542L 10 Linden Ave.

M. WARREN
PAINTER, DECORATOR and PAPERHANGER
85 SOMERSET ST.
opp. Sangermund Hall. Tel. con.

I. GOLDBERG.
Tel. 1512-L. 510 Watchung Ave.
EXPERT LADIES' TAILOR.
Perfect fitting and good workmanship guaranteed.
Special prices on Linen Suits for this season. 5 10 tf m-w

SELLING OUT
Palms, Ferns, Begonias at Reduced Prices
PETERSON'S
217 Watchung Ave. 10 24 1m

Job printing. Satisfaction assured.

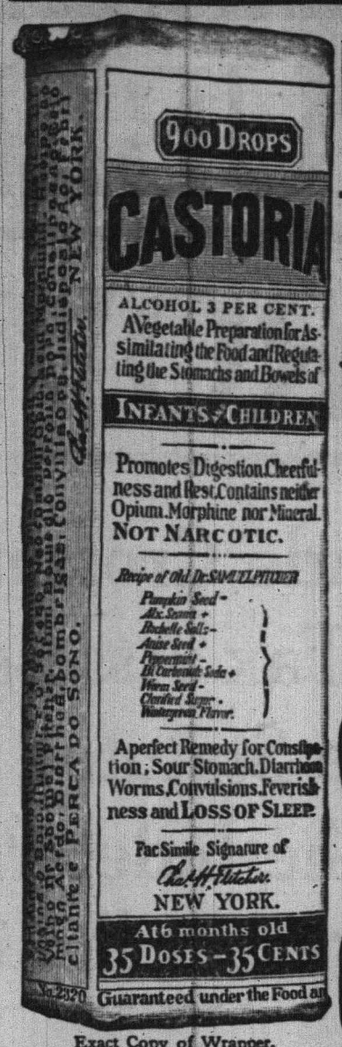

Exact Copy of Wrapper.

CASTORIA
For Infants and Children.
The Kind You Have Always Bought
Bears the Signature of
Chas. H. Fletcher.
In Use For Over Thirty Years
CASTORIA
THE CENTAUR COMPANY, NEW YORK CITY.

Store will be open all day Tuesday with special sales of Cut Glass, Lace Curtains, Portieres, Couch Covers, and Men's House Coats, Lounging and Bath Robes.

STORE OPEN ALL DAY SATURDAY UNTIL 10 P. M.
Telephone 5500—Market—Five Five Hundred.

L. S. Plaut & Co.
"BEE HIVE" New Jersey's Shopping Centre NEWARK

SALE OF FASHIONABLE SILKS
1-3 to 1-2 Less Than Reg. Prices

This sale, coming as it does right at the height of the season, this sale, coming as it does right at the height of the season, will appeal strongly to hundreds who have not yet made their Fall and Winter purchases. It embraces a good collection of styles, combinations and colors. The silks involved in this great sale represent some of the most desirable Fall and Winter novelties. We offer them for this week at such unique savings that it will convince every woman that when this store announces a special sale it is to be one in the truest sense both by act and fact.

The four great lots offered in the following items should immediately stimulate and put action into the selling of these elegant new and desirable Fall and Winter silks.

REGULAR 48c TO 59c SILKS. 1,000 yards, embracing a variety of popular weaves that are much in vogue for present use, including 22 inch smooth faced, all silk pongee, a dainty and refined fabric; also 19 inch black silk moire velour, fine jet black, medium weight, chiffon finish; and 27 inch pure silk Persian pongee in beautiful color combinations, adapted for dresses, waists, kimonos, linings and trimmings; values 48c to 59c a yard, special yard 28

REGULAR 59c TO 75c SILKS. 2,000 yards; five distinctly different kinds combined together to make one great lot, a rare opportunity to secure a dress of dependable silk at great saving, including 19 inch all silk cashmere, finished black peau de cygne, 26 inch pure silk black pongee, 19 inch self color all silk jacquard messalines; shades of brown, green, Copenhagen and navy blue; also 23 inch all silk printed foulards, values 59c up to 75c; yard... .37½

REGULAR 75c TO 89c SILKS. A collection of 50 pieces of new silks, various weaves, combined in one great price lot, 21 inch black all silk; heavy weight peau de cygne, 26 inch colored all silk messalines, green, garnet, tan, champagne, nile, gray, coronations, navy; 27 inch black moire velour; 24 inch black satin duchess and messalines; 19 inch satin bar, all silk plaid taffetas, 19 inch all silk jacquard figured messalines; regular 75c to 89c silks; special yard..... .44

REGULAR $1.00 NOVELTY SILKS. 23 to 26 inches wide, a great range, embracing a wide variety of styles. Chiffon finish fancy silks in neat stripe effect, interwoven with pretty jacquard figures and dots, beautiful color combinations in the very newest creations; also 24 inch solid color jacquard figured crepe de chine, stylish new designs, magnificent quality; soft, rich combined; colors are coronation, purple, emerald, king blue, champagne, green, Copenhagen, etc., yard ..... .50

711 TO 721 BROAD ST. NEWARK.
All Plainfield-Elizabeth Trolley Cars pass our door. Wagon delivery to Plainfield and vicinity daily. No Branch Stores.

WIRE TYPE
TUNGSTEN LAMPS
Strong and Durable
J. W. GAVETT
West Front Street.

Your Sight

May need taking care of. Beware of eye strain, either with the naked sight or by wearing the wrong glasses. Your headaches may be caused by defective vision and correct lenses will furnish immediate relief. Consult
Stiles & Co.
PHILADELPHIA EYE SPECIALISTS
at 107 East Front Street, Every Thursday.
Hours 10:00 a. m. to 5:00 p. m.

R. Morris Adkins
MASSEUR and HYDROPATH
Treatment Parlors
112 Madison Ave.
(Cor. Front St.)
'Phone 1172-L
Home Treatment by Appointment

REMOVED
OFFICE OF
Hoagland's Express
To 116 West Second Street
PLAINFIELD THEATRE BULDG.
Telephone 883-W.

RAG CARPETS AND RUGS.
RAG carpets and rugs, also silk portiers made from your own material; we also buy carpet rags. Address William Spicer, Scotch Plains, or William A. Schorb & Co., 120 Madison avenue, Plainfield; 'Phone 1707-W. 10 2 tf

Mr. and Mrs. Charles H. Franklin, of West Seventh street, are the parents of a girl, born to them a few days ago.

The REPUBLICAN PLATFORM PROVIDES FOR:

Abolition of Grade Crossings without expense to municipalities.
Equalization of Tax Assessments.
Revision of State Statutes.
Substitution of the Indeterminate Franchise, or tenure during good behavior, for the present limited franchise act.

The Following Candidates Are Pledged To These Reforms.

For Senator
CARLTON B. PIERCE
OF CRANFORD

MR. PIERCE IS A NATIVE JERSEYMAN, BORN IN TRENTON IN 1857, AND A RESIDENT OF CRANFORD FOR THE LAST SEVENTEEN YEARS, A GRADUATE OF RUTGERS COLLEGE, CLASS OF 1876, AND THE ALBANY LAW SCHOOL; A LAWYER BY PROFESSION.

HE SERVED IN THE ASSEMBLY FOR THREE YEARS, 1908-1910, DURING WHICH TIME HE WAS IDENTIFIED WITH THE PUBLIC UTILITIES LEGISLATION, AND ADVOCATED GIVING THE COMMISSION RATE-MAKING POWERS. HE WAS IDENTIFIED WITH THE CIVIL SERVICE AND RAILROAD REVALUATION LEGISLATION, AND WAS LARGELY RESPONSIBLE FOR THE ENACTMENT OF THOSE MEASURES; HE DRAFTED BOTH ACTS PROVIDING FOR A REVALUATION OF RAIROAD PROPERTY FOR TAXATION PURPOSES, WHICH WILL BRING TO THE STATE TREASURY A MILLION AND A QUARTER DOLLARS ANNUALLY IN ADDITIONAL TAXES FROM RAILROADS, OF WHICH THE SCHOOL DISTRICTS WILL RECEIVE $900,000 AND UNION COUNTY $60,000 FOR FREE EDUCATION.

For Sheriff
WM. H. WRIGHT
OF RAHWAY

IN WILLIAM H. WRIGHT THE REPUBLICAN PARTY PRESENTS A MAN QUALIFIED BY YEARS OF EXPERIENCE TO DISCHARGE THE DUTIES OF THE SHERIFF'S OFFICE. HE RESIGNED FROM THE POSITION OF ASSISTANT POSTMASTER OF RAHWAY AFTER A SERVICE IN THE RAHWAY POSTOFFICE OF TWENTY-TWO YEARS TO BECOME DEPUTY SHERIFF AND HAS HAD CHARGE OF THE DETAIL AND CLERICAL WORK OF THE OFFICE DURING THE TERM OF SHERIFF KIRKLAND.

For Coroner
Dr. MOE ROBINSON
OF ELIZABETH

DOCTOR MOE ROBINSON WAS BORN IN ELIZABETH IN 1884; WAS GRADUATED FROM PUBLIC SCHOOL NO. 2, THE BATTIN HIGH SCHOOL AND THE ERON PREPARATORY SCHOOL OF NEW YORK, FROM WHICH HE ENTERED THE COLLEGE OF PHYSICIANS AND SURGEONS OF BALTIMORE, MD., GRADUATING IN 1908.

HE SERVED ONE YEAR AS HOUSE PHYSICIAN OF THE ALEXIAN BROTHERS' HOSPITAL AND HAS BEEN ENGAGED SUCCESSFULLY IN THE PRACTICE OF HIS PROFESSION IN ELIZABETH SINCE 1909.

HOW TO VOTE

To vote for a Person, mark a Cross X in the SQUARE at the right of the Party Name, or Political Designation. **X**

SENATOR		Vote for One
	National Prohibition	
	Socialist Labor	
	Socialist	
	Democratic	
CARLTON B. PIERCE	Republican	X

MEMBERS OF ASSEMBLY		Vote for Three
GEORGE L. BABCOCK	Republican	X
WILLIAM F. GROVES	Republican	X
GEORGE C. OTTO	Republican	X

SHERIFF		Vote for One
	Democratic	
	National Prohibition	
	Soclalist Labor	
	Socialist	
WILLIAM H. WRIGHT	Republican	X

CORONER		Vote for One
	Socialist Labor	
MOE ROBINSON	Republican	X
	Socialist	
	Democratic	

For Members of the General Assembly

GEORGE L. BABCOCK
OF PLAINFIELD

GEORGE L. BABCOCK WAS BORN IN PLAINFIELD, WHERE HE NOW RESIDES. HE ATTENDED THE PUBLIC SCHOOLS AND WAS GRADUATED FROM PLAINFIELD HIGH SCHOOL. HE SPENT THREE YEARS AT ALFRED UNIVERSITY, NEW YORK. IS A MANUFACTURER; PRESIDENT OF THE PLAINFIELD CHAMBER OF COMMERCE. HE IS A MEMBER OF THE PLAINFIELD PLAY GROUND COMMISSION AND ACTIVE IN EDUCATIONAL AND CHARITABLE WORK.

WILLIAM F. GROVES
OF ELIZABETH

WILLIAM F. GROVES WAS BORN AT LANGHORNE, PENNSYLVANIA, OF QUAKER PARENTAGE IS A GRADUATE OF WESLEYAN UNIVERSITY. WHILE ENGAGED AS A TEACHER HE ATTENDED THE EVENING SESSIONS OF THE NEW YORK LAW SCHOOL, FROM WHICH HE WAS GRADUATED IN THE CLASS OF 1900. WAS ADMITTED TO THE NEW JERSEY BAR IN 1901, AND HAS SINCE PRACTISED IN ELIZABETH. WAS SECRETARY OF THE ELIZABETH BOARD OF TRADE FOR SEVEN YEARS, AND A MEMBER OF THE BOARD OF EDUCATION FOR FOUR YEARS.

GEORGE C. OTTO
OF ELIZABETH

GEORGE C. OTTO WAS BORN IN ELIZABETH IN 1862; ATTENDED THE PUBLIC SCHOOLS UNTIL HE WAS 18 YEARS OF AGE. IS A SUCCESSFUL BUSINESS MAN OF THE 'PORT SECTION OF ELIZABETH; FOR TWENTY YEARS HE CONDUCTED A RETAIL MEAT MARKET AND FOR THE PAST TWO YEARS HAS BEEN ENGAGED IN THE WHOLESALE PAPER, WOODEN AND WILLOW WARE BUSINESS AT 109 COURT STREET.

A Vote for the Above Candidates Is a Vote for a Ticket Giving Representation to All Sections of the County.

Paid for by Union County Republican Committee.

NOVEMBER EIGHTH.

1772—William Wirt, eminent lawyer, born in Maryland; died 1834
1906—President Roosevelt sailed from Washington for Panama.

THE DAILY PRESS.

THE WEATHER.

Rain late tonight or Thursday, not much change in temperature. Maximum, 64; minimum, 40.

Established May 10, 1887. PLAINFIELD, NEW JERSEY, WEDNESDAY, NOV. 8, 1911. Two Cents a Copy—$5 a Year.

UNION CO. BACK IN G.O.P. COLUMN

Pierce Elected Senator and Wright Sheriff, Assembly Nominees Also Winning.

Union county returns to the Republican fold after having been led astray by Woodrow Wilson last fall, the G. O. P. nominees yesterday having easily defeated the Democratic candidates. William H. Wright, Republican, defeated J. Logan Fay, Democrat, for sheriff by exactly 1,111 majority, while Carlton B. Pierce, Republican, won out over Robert H. McAdams, Democrat, for State Senator by precisely 922 majority.

But there was one Republican on the county ticket to feel the sting of defeat. He is Dr. Moe Robinson who was pitted against Frank H. Warncke for the coronership. Warncke got 452 majority.

The proposition to substitute a freeholder board of seven members for that of the present twenty won out by a handsome majority of 1,336.

The Republican nominees for the Assembly, George L. Babcock William F. Groves and George C. Otto, were elected for the assembly by substantial majorities.

The tabulated results of the vote in Union county will be found on this page.

UNION COUNTY FOR A SMALLER BOARD

The proposition to reduce the membership of the Board of Freeholders from twenty to a commission of seven was carried in Union county yesterday by a majority of 1,366. The proposition was almost voted down in all parts of the county except Elizabeth and Plainfield, where the majority polled in favor of it offset the results in other parts.

The present members of the body will remain in office until December 31, 1912, and the newly elected members at the next general election in November, 1912, will then go in. The new members will be elected in the same manner as all other elective officers, the number the respective places in the county are entitled too to be decided, according to the provisions of the act passed March 26, 1902.

FORMER PLAINFIELDER A NEW YORK ASSEMBLYMAN.

The successful Assembly candidates in New York City included a former Plainfield young man, S. Clinton Crane, son of Mr. and Mrs. U. B. Crane, of East Second street. He was elected in the twenty-third district, located in the Washington Heights section, by a majority of 2,781. He was nominated on the Republican ticket and received the endorsement of the Fusionists.

Mr. Crane was graduated from the Plainfield High School in 1892 and three years later from the Columbia Law School. He has been practicing law in New York since 1901, having offices at 116 Nassau street. He has been captain of his district for several years and is very popular. He resides on 182nd street.

Funeral of Augustus S. Runyon.

The funeral of Augustus Stelle Runyon, whose death occurred Sunday after a brief illness, was held at his late home on Lafayette place, yesterday afternoon. The service was in charge of Rev. Frank Fletcher, former pastor of the New Market Baptist church, and was attended by a large gathering of relatives and friends. There were numerous large and handsome floral tributes. Burial was made in Hillside cemetery, the pall bearers being J. N. Raynell, Theodore Mason, J. Heidelloff, J. Y. Wilson, Dr. J. F. Berg and Captain William Hand, the last two representing the G. A. R.

American Telegraph Typewriter.

The American Telegraph Typewriter Co. through its representative, C. E. Gulick, is giving demonstrations with their latest model machines in room 302 Babcock building. Call and see these wonderful machines in operation.

A Visual Verity.

Man's vision dims by slow degrees,
Yet timely aids do him requite;
How clearer hearthstone lure he sees
Thro' Geo. O. Stevens' anthra-cite.

—M. Schwartzman, professional fur maker. Fur store, 124 East Front street.

CLARK NEW MAYOR

Sweeping Victory of Republican Party's Nominee For North Plainfield Executive.

Robert Clark, Jr., was elected Mayor of North Plainfield by a majority of 160 over Samuel St. John McCutchen yesterday and will succeed Newton B. Smalley. The verdict of the people was no surprise. Edmund Rushmore and J. J. Stahl, Republican candidates for councilmen, were also elected by large majorities over their opponents, Cormick McDonough and Henry Nischwitz. William W Smalley, for State Senator, was given a majority of 65 votes over his opponent, George M. LaMonte, and William de laR. Anderson, Republican candidate for member of the Assembly, was given more votes than the head of the ticket.

Practically the total vote was polled and Mr. Clark's majority was but a few less than that given Mr. Stahl, who led the ticket. The small majority given Mr. Anderson was another surprise, the Assembly candidate carrying the borough by only two votes.

The vote as cast follows:

	1st D.	2nd D.	3rd D.	4th D.	5th Dd.	Total.
STATE SENATOR—						
Smalley, R.	114	109	49	167	80	519
LaMonte, D.	82	91	57	106	118	454
ASSEMBLY—						
Anderson, R.	113	108	45	159	82	507
Beekman, D.	80	87	58	104	110	439
MAYOR—						
Clark, R.	78	110	73	224	116	608
McCutchen, D.	128	105	41	71	103	448
COUNCIL—						
Stahl, R.	119	126	70	202	119	636
Rushmore, R.	108	104	36	121	66	435
McDonough, D.	63	66	39	65	72	305
Nischwitz, D.	74	82	51	109	86	302
CONSTABLE—						
Pangborn, D.	125	131	78	13	126	474
Vreeland, R.	1	5	0	0	3	9

SMALLEY IS SENATOR OF SOMERSET COUNTY

Returns from Somerset county this afternoon show that W. W. Smalley, Republican candidate for State Senate, received a majority of 328 in the county over his Democratic opponent, George LaMonte.

The latter's total vote in the county was 1,833. W. de laR. Anderson, Republican, was elected to the Assembly by a majority of 94 over his opponent, Azariah M. Beekman, Democrat. It is charged that throughout the county Democrats swapped votes for LaMonte, in a determined effort to elect the Bound Brook man to the State Senate.

FRESHMEN'S RECEPTION AT LOCAL HIGH SCHOOL.

The annual freshmen reception was held at the Plainfield High School Monday evening. The affair was arranged by committees from the three upper classes, instead of by the sophomore class. The gymnasium and library were attractively decorated for the affair with class colors. Upon the conclusion of the entertainment refreshments were served. The following comprised a committee from the upper classes:

Frank Cullen, Helen Ryder, Janette Neighbor, Schuyler Line, Dixon Phillips, Alice VanHorn, Arthur VanZandt, Robert Gavett, Fred Harrington, Esther Phillips, Gertrude Butler, Madaline Moy, Jack Zerega, Edward Jenkins, Pauline Gates, Gwendolyn Stanton, Felix Janke and Carolyn Slauson.

Biggest Convention.

Up to yesterday J. W. Gavett, chairman of the committee on entertainment had enrolled 778 delegates, reported to him by the superintendents of out-of-town Sunday schools. This indicates that the Plainfield convention, November 14-16, will surpass the largest ever held hitherto, which was at Orange two years ago. The up-to-date methods of the local committee in advertising the convention and the attractiveness of Plainfield are bringing results.

—We do job printing.

—Among the specials at Neuman Bros. tomorrow will be a large assortment of fine fruit.

PEOPLE'S VERDICT ON LOCAL NOMINEES.

	1st WARD 1D.	2 D.	3D.	4D.	2d WARD 1D.	2 D.	3D.	4 D.	3d WARD 1D.	2 D.	3D.	4 D.	4th WARD 1D.	2 D.	3D.	4D.	5 D.	6D.	Total	Maj.
For State Senator—																				
Pierce, R	67	87	68	56	131	64	96	72	107	144	73	82	83	85	90	79	77	49	1510	607
McAdams, D	46	46	27	37	51	44	68	49	64	49	50	46	65	63	77	28	47	46	903	
For Assembly—																				
Babcock, R	79	94	72	58	148	76	105	83	121	161	79	93	92	109	106	82	86	54	1698	802
Groves, R.	69	90	69	58	139	71	97	78	111	146	72	79	84	90	92	70	72	49	1536	609
Otto, R.	67	82	65	55	133	64	90	73	98	136	69	74	81	87	91	71	73	45	1454	550
Connolly, D.	40	42	26	41	44	36	72	42	71	47	49	45	71	70	80	29	51	48	904	
Lowden, D.	46	49	29	40	51	41	69	46	66	46	47	41	62	60	75	31	49	48	896	
McLaughlin, D.	44	49	25	40	47	39	67	45	68	50	50	48	69	73	81	34	49	49	927	
For Sheriff—																				
Wright, R.	72	92	69	55	148	79	107	84	115	147	76	85	83	81	89	79	73	53	1587	751
Fay, D.	41	43	24	35	35	28	58	36	65	46	45	41	63	75	78	27	49	47	836	
For Coroner—																				
Robinson, R.	70	83	71	54	125	70	92	70	106	127	69	72	80	91	86	73	74	44	1457	526
Warncke, D.	41	48	25	42	55	38	66	48	66	53	52	50	63	69	78	34	49	54	931	
Common Council—																				
Gloak, R.	68	72	58	55															253	49
Clay, R.					141	84	90	71											386	171
Mygatt, R.									99	132	50	68							349	67
Buxton, R.													62	83	79	51	61	42	378	
Schnickel, D.	55	65	39	45															204	
Connolly, D.					46	26	82	53											207	
Courain, D.									81	61	76	64							282	
Reville, D.													83	79	104	50	71	63	450	72
Council-at-Large—																				
Montgomery, R.	66	66	52	49	109	64	69	59	77	114	52	51	59	72	76	56	59	38	1188	
Randolph, R.	68	78	61	48	122	75	82	67	92	124	65	78	75	84	83	71	68	45	1386	306
Wilson, R.	67	75	58	51	114	66	86	66	95	127	62	66	70	87	82	71	64	43	1350	187
Endress, D.	62	74	45	52	89	47	102	65	101	78	76	82	96	95	116	50	73	68	1365	177
Stevens, D.	54	63	39	44	70	43	91	56	89	65	62	67	78	77	97	40	63	65	1163	
Marsh, D.	51	61	33	47	61	38	86	53	80	59	54	54	71	77	98	41	56	60	1080	
Member Board of Education—																				
Woodhull, R.	82	97	70	53	139	82	105	84	107	147	72	81	87	94	96	73	76	56	1601	805
Ellis, D.	30	35	21	38	42	25	59	36	59	45	42	45	53	61	77	32	50	46	796	

JUDGEMENT PASSED BY UNION COUNTY VOTERS.

	Senator. Pierce, R.	McAdams, D.	Assemblymen. Connolly, D.	Lowden, D.	McLoughlin, D.	Babcock, R.	Groves, R.	Otto, R.	Sheriff. Fay, D.	Wright, R.	Coroner. Warncke, D.	Robinson, R.	Reducing Freeholders Against.	For.
Plainfield	903	1510	904	896	927	1698	1536	1454	836	1587	931	1457	1012	570
Rahway	637	1010	700	648	661	735	730	705	555	997	685	690	377	568
Roselle Borough	130	206	118	118	204	209	203	208	98	231	124	195		
Roselle Park	173	277	169	179	165	277	277	280	167	291	196	249	105	79
Springfield	76	105	85	84	80	108	102	94	93	105	83	100	71	88
Summit	402	551	401	403	374	584	575	572	354	593	403	561	239	463
Union Township	63	127	65	65	64	125	123	126	56	134	63	121	72	56
Westfield	350	639	334	328	332	680	659	641	277	772	511	483	181	448
Clark Township	33	37	37	36	36	34	33	38	31	48	33	36	13	47
Kenilworth	30	56	32	30	29	56	53	59	38	49	28	51	11	59
Linden Borough	25	28	31	35	22	31	35	32	25	36	25	32	19	27
Linden Township	52	104	65	50	52	101	103	105	64	109	52	100		
Elizabeth	4570	3424	4316	4048	4145	3230	3286	4195	4991	3188	3556	2941	4839	2761
Fanwood Borough	27	52	20	22	22	63	61	61	23	57	29	51	11	68
Fanwood Township	53	164	60	53	52	178	173	172	38	193	52	162	19	53
Cranford Township	284	199	203	195	172	226	453	428	416	477	450	265	213	277
Garwood	33	96	38	33	36	90	91	90	50	90	41	49	30	100
Mountainside	14	36	13	13	14	39	38	39	13	40	14	35	9	55
New Providence Borough	34	105	38	37	36	103	102	101	45	107	45	97	44	29
New Providence Township	24	60	26	26	24	58	57	60	29	59	25	54	52	34
Total	7845	8767	7674	7346	7387	8593	8679	9495	7992	9103	9107	8656	7420	6064
Majorities		922				685	1333	2108		1111	451		1366	

MOTHERS' CONGRESS GATHERS HERE FRIDAY

Four sessions will be held at the eleventh annual meeting of the New Jersey Congress of Mothers to convene her on Friday afternoon. According to the official program issued today, the addresses of welcome at the Friday afternoon session will be made by Mrs. Harold D. Corbusier, president of the Plainfield Mothers' Association, and Dr. Henry M. Maxson, superintendent of Plainfield schools. Mrs. Augustus H. Reeve, president of the New Jersey Congress of Mothers, will deliver the response, while greetings will also be extended by Mrs. Frederic Schoff, president of the National Congress of Mothers. The chief addresses will be those by John W. Carr, superintendent of Bayonne schools, on "Personal Rights of the School Child," and Rev. Dr. Charles A. Eaton, pastor of the Madison Avenue Baptist church, New York, on "Advantages of Rural Life for Children." The invocation will be delivered by Rev. Franklin K. Mathiews, of Scotch Plains.

An informal reception for officers, delegates and visitors will be held at 4 o'clock. The evening session will be held under the joint auspices of the Plainfield and North Plainfield school teachers and the Congress. The invocation will be delivered by William D. Murray, of this city, and the address of welcome by Mayor G. W. V. Moy. Prof. E. R. Johnstone, superintendent of the New Jersey Training School for Feeble Minded Children at Vineland, will give a talk on "The Defective—a Help as Well as a Hinderance to the Normal Child." Dr. J. George Becht, principal of the State Normal School, Clarion, Pa., will speak on "The Rational Treatment of Children."

At the business session on Saturday morning these reports will be read: Corresponding secretary, Mrs. J. Linton Engle; treasurer, Mrs. Arthur J. Collins; auditor, Mrs. Mary W. Bell; president, Mrs. Reeve. These will report for committees: Education, Miss Lillie A. Williams; press, Mrs. Charles R. Stevenson; child labor, Mrs. Robert Hoe Dodd; parent-teacher association, Mrs. Wellington Bechtel; juvenile court, Mrs. Richard P. Coleman; legislation, Mrs. I. Henry Welling; home economics, Mrs. Ella Hoover Thacher; child hygiene, Mrs. Alexander Marcy, Jr.; finance, Mrs. Welling; literature, Mrs. J. C. Hollis; membership, Mrs. Charles R. Stevenson. Reports will also be read by Mrs. Caroline B. Alexander, president of the State Board of Children's Guardians; Mrs. G. W. B. Cushing, president of Consumers League and chairman New Jersey Child Labor Committee; Dr. T. N. Gray, East Orange, "The Need of a State Association for the Control of the Social Disease."

At the final session on Saturday afternoon, Rev. Dr. J. S. Zelie, of this city, will deliver the invocation and a report of the delegates to the International Congress of Mothers will be made by Mrs. Marcy, of Riverton, and Mrs. William Sandford, of Plainfield. A demonstration will be given by Miss Mary S. Garrett accompanied by pupils from the Home for the Training of Speech of Deaf Children before they are of School Age. Thomas D. Sensor, of the State Department of Education, will speak on "Vocational Activities as Developed by the Wirt System" and the subject will be discussed by others.

CONCERT PROGRAM AT CONGREGATIONAL CHURCH.

The concert at the Congregational church tomorrow night promises to be a musical treat. The church choir and Weber Male Quartet, of New York, will present the program, and in addition Mrs. Margaret MacKensie Belcher, well known sorpano, will be heard in a number of popular selections. The proceeds are for the benefit of the building fund.

The quartet is composed of Robert Armour, first tenor, soloist at the Cathedral of St. John Divine; Marlow Jones, second tenor, soloist of St. James' M. E. hcurch, New York; Madcolm Barnes, first bass, soloist of Grace M. E. church, Brooklyn, and Frederic Thomas, second bass, soloist at Holy Trinity church, New York.

Sesame Club Meeting.

The Sesame Club will meet tomorrow morning at Mrs. H. W. Belchers, 811 College place.

The Misses Ida and Helen Hummel, of the borough, accompanied their guest of several days, Miss Josephine Bauman, of Sewaren, to her home Sunday, traversing the whole distance on foot. They also started the return trip afoot, but decided to come home by car after walking some distance.

—Try our printing. Prices right.

ATTEMPTS SUICIDE

Two Local Italians, Neighbors, Try to End Their Existence

Dominic Pareso, of Cottage place, is recovering in Muhlenberg Hospital from the effects of a dose of carbolic acid taken yesterday with suicidal intent on the Central Railroad tracks near his home. His was the second attempt at self-destruction tried in this city yesterday for the same cause—a woman. The other effort to end an existence was made by Antonio Mango, also of Cottage place. He attempted to kill himself about an hour before Pareso did, after being committed to a cell at police headquarters in default of $1,000 bail, in which he was held to await the action of the Union County Grand Jury. Mango tried strangulation by use of a handkerchief.

The woman is the same in each case. She is Nellie Taylor, colored, 21 years old, formerly of Easton. She had been living with Mango for five years. Saturday night there was a raid on his home and she was made a prisoner along with Pareso, Mango, a number of other Italians and two other colored women. The men were arrested on the charge of gambling, being engaged in a game of poker when the police broke in. Their cases were disposed of in the city court by Judge William G. DeMeza, Monday morning. Mango and the Taylor woman were re-arraigned yesterday morning and held under a disorderly house charge for the Grand Jury.

Pareso had been enamored of the Taylor woman for some time and had tried to get her to run away with him. Failing in this he informed the police of the nature of the house in which she was living for the purpose, the police state, of having Mango put out of the way. When his alleged plans miscarried and the woman was also jailed, and the fact that he had "peached" became known among Mango's friends, threats were made, the police say, not only by the friends, but by the woman as well.

Fearful for his life and disheartened because his act had turned the woman against him, Pareso went from the court room to a local drug store and purchased the acid. The bottle was found on the ground beside him. When his clothing was removed at the hospital a scribbled note was found in a vest pocket. Translated it read, "I am dying for love of you." (Signed) "Domnic."

WOODROW WILSON ROUTED IN JERSEY

The result in New Jersey has gone against Governor Wilson. The returns compiled today show that the next House of Assembly will stand thirty-seven to twenty-three in favor of the Republicans and the Senate will stand eleven to ten in favor of the Republicans. On joint ballot the Legislature will stand 47 Republicans to 34 Democrats. Although during the coming session of the Legislature there will be no necessity for either party having need of the majority on joint ballot. Up until late this morning the Democratic leaders refused to conceed the Senate to the Republicans. They were confident that the later returns would show that the Democrats had elected enough of the eight Seantors to put them in control of the upper House, but they were to be disappointed. In Camden, Essex, Gloucester, Somerset and Union counties the Republican candidates were successful, while the Democrats went in only Monmouth, Salem and Warren.

A party was given in honor of Miss Lillian TenEyck, of Prospect street, Westfield, at her home on Saturday, which was attended by a number of pupils from the Borough High School, including Lawrence French, Henry Kinney, Edmund J. Kenney, and the Misses Jennie Sears, Helen Woodruff, Lois Peck and Edith Wheeler.

Attended Anniversary.

U. B. Crane, of East Second street, returned Monday from Millbrook, Morris county, where he attended the forty-second anniversary of the Millbrook Methodist church Sunday. An interesting program marked the event. Mr. Crane was a member of the school when it was first organized.

Blanket Your Horses.

Mrs. S. G. VanHoesen, special agent for the S. P. C. A., desires to call the attention of all owners of horses about exercising care at this season of the year in blanketing their horses when left standing out of doors.

Mrs. Gilbert H. Van Nest will lead the regular W. C. T. U. meeting at 3:30 tomorrow afternoon.

TWO DEMOCRATS IN THE COUNCIL

For the First Time in 16 Years Minority Party Gains Representation.

For the first time since 1895, the Democratic party has gained representation in the Common Council, Fred Endress and Patrick J. Reville having been chosen yesterday at the general election. The former defeated Francis L. Montgomery for councilman-at-large. No one was surprised at that. Herbert Buxton, chairman of the finance committee of that body, was beaten by Reville and although it was expected that the contest would be close few believed that Buxton would be vanquished. Reville's majority was 72. That of Endress was 177.

William H. Wright, the Republican shrievalty nominee, was a high man in the column of Republican majorities. His majority was 751. George L. Babcock, for Assembly, was third highest with 802 majority, Floyd T. Woodhull receiveing a larger majority, 805. Frederick E. Mygatt, who is engineering the scheme for municipal control of the water supply, had a narrow escape receiving but 67 majority. William Gloak was another Republican nominee for re-election to the Common Council barely escaping defeat, his majority being a slim 49. The majority of Carlton B. Pierce, Republican candidate for the State Senate, was but 606 although it was supposed that he would be high man on his ticket.

Endress and Reville will take their seats on January 1, 1912. The last Democratic councilman was Vincent L. Frazee, who was chosen for a second time in 1895. The tabulated results of Plainfield's election will be found on this page.

The vote on the "Act reducing the number of members of the Board of Freeholders," approved March 26, 1902, was adopted in this city, there being a total of 1,012 votes for the proposition and 590 votes against it, giving a majority of 442 in favor of the change from the present large board to the smaller number.

RICHARDS ELECTED MAYOR OF DUNELLEN

Wilson S. Frederick, the Republican candidate for mayor of Dunellen, was defeated yesterday by a Democratic sweep in that borough. He lost out to Charles E. Richards by eighteen votes. His own party was responsible as the figures of other men on the ticket.

The two Democratic candidates for Council, Bolard and Shively, defeated their opponents, Hogan and Meyers, by large majorities. The only Republican on the borough ticket who received a majority were the Assembly candidates, Schenck and TenBrook, one getting the ten and the other seven. Richards, the successful mayoralty aspirant, had a majority of twelve in the first district and six in the second. He will succeed William A. Sandford.

The total vote in Dunellen was as follows:

Mayor—
Frederick, R. 161
Richards, D. 179

Council—
Meyers, R. 147
Hogan, R. 154
Shively, D. 204
Bolard, D. 172

Assembly—
Schenck, R. 159
TenBrook, R. 156
VonMinden, R. 157
Joselson, D. 152
Kirkpatrick, D. 154
Streitwolff, D. 158

Sheriff—
Hansen, R. 151
Bollschweiler, D. 178

Surrogate—
March, R. 147
Clayton, D. 185

Freeholders—
Bennett, R. 159
Cranston, R. 153
Day, R. 154
Feaster, R. 151
Wilson, R. 152
Casey, D. 165
Gebhardt, D. 174
Hendricks, D. 175
Kerr, D. 163

To Pack Missionary Boxes.

The Ladies' Christian Work Society of Trinity Reformed church will meet at the church tomorrow to pack boxes and barrels to be sent to the missionary fields.

VISIT OUR OPTICAL DEPARTMENT.

Eyes Examined Free

By an expert optemetrist with no obligation to buy glasses. We leave it to your judgment after the examination whether you wish to wear glasses if our optemetrist finds that you need them. Come and satisfy your curiosity if you need them.

SPECIAL OFFER

Eyeglasses fitted with the celebrated Never-slip finger nose piece, complete with leather case and cord; value $5.00, for $2.00

Reliable Reading Glasses fitted correctly to your eyes, complete with case and cord, for $1.00

BLANKETS AND COMFORTS

We never have had such a big range to choose from.

Blankets in cotton from.....59c to $3.50
Wool Blankets .....$4.50 to $10.00
Comforts from .....$1.00 to $6.98

Don't fail to see our line before you buy as the circumstances of the purchase permits us to sell them for less than they can be had elsewhere.

MEN'S DEPARTMENT.

See our big range of **$1.00 Dress Shirts**, white and fancy; also our line of **Underwear, 50c, 79c, $1.00, $1.50 and $1.98.**

DOLL DEPARTMENT.

Our full line for the Holiday Trade is now in. Don't wait until the assortment is picked over before you buy your Xmas presents. We have never had such a big line and prices so cheap, **25c to $4.98.**

OUR PYROGRAPHY DEPARTMENT.

Burnt Wood is just as popular a pastime as ever. There is nothing that makes a nicer Xmas present than a nice piece of Burnt Wood. Now is the time to buy these pieces and have plenty of time to do the work. Remember, Xmas is only 7 weeks off. We have a full line now. Ask for one of our catalogues.

See our line of

HOUSEHOLD FURNISHING GOODS

in the basement. We have everything that is wanted.

A. E. FORCE & CO.

"THE WHITE STORE"

We Give S. & H. Green Trading Stamps

This Week Must Be a Big One for the "White Store"

On account of the **SPECIAL OFFERS** in the various departments and the S. & H. Green Trading Stamp offer (read it below), many special offers are on sale that is not mentioned in this ad.

BIG TRADING STAMP OFFER

Thirty (30) S. & H. Green Trading Stamps Free, also Double Stamps will be given on all purchases between the hours of 8 and 10 a.m. and 12 & 3 p. m.

THIS OFFER BEGINS **WEDNESDAY MORNING** AND WILL BE CONTINUED **THURSDAY AND FRIDAY, NOVEMBER 8th, 9th AND 10th.** EVERY ADULT WHO ENTERS **"THE WHITE STORE"** DURING THESE THREE DAYS WILL BE PRESENTED WITH 30 STAMPS FREE IN A BOOK. NOW IS THE TIME TO START A NEW BOOK WHICH YOU CAN EASILY FILL WITH STAMPS BEFORE CHRISTMAS WITH YOUR HOLIDAY PURCHASES. THERE ARE HUNDREDS OF FINE NEW PREMIUMS IN OUR PREMIUM PARLOR ON THE THIRD FLOOR TO CHOOSE FROM, SPECIALLY SELECTED FOR XMAS GIFTS. ALL OUR NEW FALL GOODS ARE NOW IN AND THE GREATER PART OF OUR **HOLIDAY GOODS.** WHY NOT AVAIL YOURSELF OF THIS OFFER AND BEGIN YOUR SHOPPING EARLY AND TAKE ADVANTAGE OF THIS STAMP OFFER?

Ladies' Department of Underwear, Corsets and Suits

THE UNDERWEAR we are sole agents for (The Forest Mills and Essex Mills) which everybody knows to be the best on the market. **CORSETS**—We have all the latest models in the La Resista, R. & G., Thompson, Nemo, W. B., Strauss Adler, C. B., Kabo, American Lady, Warner Dust-proof, including the Red Fern, The Rengo Belt, Royal Worcester, La Reine and Ferris Bros.' Waists, in all sizes and **CALL YOUR SPECIAL ATTENTION** to the fact that we fit corsets and have a special corset fitting room.

SUIT AND COAT DEPARTMENT—We have reasons to believe that we have the largest and best selected stock of Ladies' and Misses' Suits and Coats in Plainfield; at least we are frequently told so by those who have already bought their suits and coats. Let us put our time against yours and show you through the line. Don't be afraid of bothering us—that is what we are here for—to serve you.

NOTE—We do all the alterations necessary to fit you free of charge.

MILLINERY DEPARTMENT (2d floor).

A new line of Silk Beaver Hats, in all colors, black and white; large, medium and small sizes; also a fine assortment of novelties in ostrich and small fancy feathers. A visit to our Millinery Department will convince your of the reasonable prices of our hats and trimmings.

RUG AND DRAPERY DEPARTMENT

We are now showing a fine line of all the newest materials.

English Imported Curtain Madras, 36 in. and 52 in., at.....**25c, 35c and 49c**

Colonial Curtain Scrim, in plain centers and all-over effects, double faced and guaranteed to wash, 36 to 40 in.**20c & 25c**

Art Tickings and Cretonne, 30 to 36 in. wide, in a big range of patterns, in striped and dainty all-over effects.....**15c to 40c**

Lace and Muslin Curtains, in a large range of styles and patterns to select from, beginning at.....**39c** up to **$4.98**

LADIES' AND CHILDREN'S HOSE

We carry and are sole agents for the famous **GORDON HOSE** and guarantee them to be the best made.

Cotton and lisle, ...**12½c to 50c**
Silk Hose .....**$1.00 to $1.50**

(Ask for the Gordon brands.)

FANCY GOODS DEPARTMENT.

We have just opened a big line of fine Cut Glass in a great variety of dishes made by the Laurel Cut Glass Co.; also **our holiday line of brass goods** are now on sale, representing hundreds of useful articles from .....**25c to $5.00**

Our Holiday Staticnery is now in. Let us show you our assortment, **25c to $1.00** per box.

ART GOODS DEPARTMENT.

We are sole agents for the **COLUMBIA YARNS.** We have the biggest assortment in the city of yarns in all colors.

GLOVES FOR LADIES.

We carry the Meyers at **$1.25 & $1.50; Rowland, $1; Diana, $1.25; Neptune, $1.50; Florence at $1.25.**

We fit and guarantee all of these makes; also all the Kayser Fabric Gloves.

A DIRECT LINE

or what is commonly called a "Private Line", differs from a "Party Line" TELEPHONE as a "Tenement" or "Flat" differs from a private house. Nearly every one prefers a private house and a vast majority of Plainfield people live in them. Many have Direct Line Telephones now and many others will when they realize that a real comfort is lacking in their homes.

No one who can afford to live in a separate dwelling can very well satisfy his or anybody else's opinion by anything less than a Direct Line Telephone. Rates are reasonable.

New York Telephone Co.,

P. H. Burns, Local Agent,

109 East 4th St.
Plainfield, N. J.

EVERY THURSDAY CLINIC DAY!

Let the conscientious examining specialist test and scientifically examine your eyes free; and furnish you with necessary glasses at cost, removing those Headaches, Eyestrain, etc.

Clinic Hours 9 a. m. till 8 p. m.

DR. L. R. STEVENS

Results Guaranteed Prices Reasonable
Permanently Located.
Rooms 310 and 311 Babcock Building.
tu-w-s

H. HANSON

132 PARK AVE. Tel. 1764.

Home-made Bread and all kinds of Pastries.

Special **SUNDAY MORNING DELIVERY** of Charlotte Russe, Chocolate Eclairs, Coffee Eclairs with whipped cream; also Ice Cream and Ices. 11 4 1mo

IN THE MATTER OF HERMAN D. HERTZ, TRADING AS HERTZ BROTHERS. BANKRUPT. IN BANKRUPTCY. NOTICE OF SALE.

TAKE NOTICE that the undersigned receiver will sell at public auction subject to the confirmation of the Court, the assets of the bankrupt estate as contained in the premises formerly occupied by the bankrupt at No. 128 East Front street, Plainfield, N. J., consisting of laves, store fixtures and furniture and other miscellaneous personal property. Sale to be held on November tenth, 1911, at two o'clock p. m. Further terms and conditions of sale to be made known at time of sale. TAKE FURTHER NOTICE that if the sale is had as aforesaid, the receiver will present his report of sale to the Judges of the United States District Court at the Postoffice building, Trenton, on Monday, the thirteenth day of November, at 10:30 o'clock a. m.

W. LOCKE ROCKWELL,
Receiver.

Firemen's Insurance Bldg., Newark, N. J.
BILDER & BILDER, Attorneys of Receiver, 164 Market Street, Newark, N. J. 11 4 2 s-w

PROPOSALS FOR BRIDGE.

Sealed proposals will be received by the Committee of the Board of Chosen Freeholders, at 10:30 A. M., at the Queen City Hotel, Park Avenue, Plainfield, N. J., on Saturday, November 11, 1911, for the following work:

Construction of new reinforced concrete bridge, about 90 feet in length by about 8 feet span, on Cedar Brook, at St. Mary's Avenue, Plainfield, N. J.

Each bid must be accompanied by a certified check for the sum of $75.00, as an evidence of good faith.

The work must be completed within six weeks after the award of the contract.

The Committee reserves the right to reject any or all bids, as may be deemed best for the interest of the County of Union.

Plans and specifications for the work may be examined at the office of the chairman of the Committee, J. Hervey Doane, 115 Park Avenue, Plainfield, N. J., or at the office of the County Engineer, 120 Broad Street, Elizabeth, N. J.

JACOB L. BAUER, County Engineer.
11 6 3

ESTATE of Esther C. Chapman, deceased. Pursuant to the order of George T. Parrot, Surrogate of the County of Union, made on the application of the undersigned, Executors of said deceased, notice is hereby given to the creditors of said deceased to exhibit to the subscribers under oath or affirmation their claims or demands against the estate of said deceased within nine months from the twenty-first day of September, 1911, or they will be forever barred from prosecuting or recovering the same against the subscribers.

MARY S. RIGGS,
CHARLES M. CHURCH,
Executors.

CODINGTON & SWACKHAMER,
Proctors. 9 27 9w

KODAKS

Complete line of Photo Supplies

Printing and Developing

AT DOANE'S

115 Park Ave.

—Try our printing. Prices right.

TO WIDEN STREET

Common Council Urged to Make Improvement to Somerset St. Entrance to Boro.

The question of widening Somerset street from the brook to Front street and the establishment of a building line there was revived at the November meeting of the Common Council, last night, in a communication from Elston M. French. He urged that some action be taken for the reason that handsome new buildings might be erected on that thoroughfare and such an improvement as proposed would add greatly to the attractiveness of the street. The suggestion was made by this paper some months ago. The matter was referred to the street committee.

Another communication from Mr. French requested the return of $31.59 paid for property at 1631-1633 South Second street, at a tax sale in 1900, on the ground that it is impossible to complete the title. The matter was referred to the finance committee.

Judge William Newcorn of the District court informed the Common Council that Wilbur H. Vreeland had been appointed sergeant-at-arms of the court and presented his bond. The bond was ordered filed.

Health Officer John O'Brien, of the Board of Health, called the attention of the Council to a resolution adopted by the board, requesting that the Council be asked to require abutting property-owners along Green brook to keep that stream clear of objectionable matter. The communication was referred to the police board.

Residents of McDowell street asked that that thoroughfare be accepted as a public street, and residents of West Sixth street, petitioned for an electric light at a point 950 feet from Clinton avenue. Both petitions were referred to the proper committees.

Street Commissioner Gavett reported that twenty-four sewer permits were granted during the past month and $10 had been received for a sewer connection. Building Inspector T. O. Doane reported the granting of thirty-eight building permits. Horace G. Adams, clerk of the District court, reported receipts of $133.05 for the month and expenditures of $42.05.

Councilman Mygatt stated that the special water investigating committee was not ready to report at that time, but hoped to have its report ready at the meeting on November 13, to which date an adjournment was taken.

A resolution by Mr. Buxton authorizing the borrowing of $1,500 for the fire fund was adopted, and the same member reported back a tax matter in which an error had been made in the assessment of Hillcrest and Sumner avenues in Highland Park, and on his motion the assessment was cancelled and the money refunded. The assessment amounted to $8.65.

Plans, specifications, etc., calling for an extension of the sanitary sewers in Arlington, Cameron and Lenox avenues and Laramie road, were presented by Mr. Gloak, chairman of the sewer committee, and a resolution offered by him and adopted, authorized the advertising for bids to be received on November 27 for doing the work.

Mr. Taylor offered a resolution which was adopted, authorizing the fire and building committee to have composition tubes installed in the fire engine at headquarters at a cost not to exceed $259.

Mr. Clay offered resolutions which were adopted, authorizing the light committee to remove a light from a point on West Fourth street between Plainfield avenue and John street, to a point nearer Plainfield avenue, and a new light placed on the street; also that a light be placed on Woodbine avenue, between Park and Arlington avenues, in accordance with a petition received at a previous meeting.

ESCAPE OF INMATES COSTS KEEPER'S JOB.

William C. Banks, a guard at the New Jersey State Reformatory, at Rahway, was discharged Monday by Superintendent Frank Moore, following the escape Thursday night of two inmates of the institution. Banks had been a keeper for about six years and his discharge was for violation of rules in connection with the escape of the two men.

Banks is the third Middlesex county appointee in the force of reformatory keepers to lose his place within three months. All were regarded as the personal appointees of former Senator Theodore Strong. Besides Banks, those who have lost their positions are John C. Platt and Bruce Drummond.

College Glee Club Concert.

The Rutgers College musical clubs will give an entertainment at the Y. M. C. A. on Friday night, November 24, the members of the Christian Endeavor Society of Trinity Reformed church being patrons for the affair. The profits from the concert will be given to aid Dr. Paul W. Harrison, the church missionary in Arabia. Tickets for the affair are in the hands of the members of the society and also at L. W. Randolph's drug store.

Mr. and Mrs. Charles Musser, of South Second street, are the parents of a son born yesterday.

AMONG OUR NEIGHBORS

DUNELLEN AND VICINITY.

The Borough Council held the regular monthly meeting Monday night but transacted little beyond routine business. Mayor Sanford did not appoint anyone to fill the vacancy in the Council caused by the resignation of Charles E. Richards and the matter went over until the next meeting. A report from the Board of Trade was received relative to the Plainfield sewage bed enlargement and members of the Council will attend the conference to be held in Plainfield Monday night.

The work of reconstructing the New Market dam is progressing rapidly and is now about two-thirds completed. Herbert L. Pierce, the new owner of the property, hopes to have the mill ready for business a week from next Monday. The dam is to be so constructed that the gates can be operated easily and at all times in order to prevent a recurrence of last winter's washout.

The Board of Trade banquet committee has everything in readiness for the organization's big event tomorrow night and it promises to be a record civic event. The accommodations have been limited to 100 diners and this number is now assured. The Board held a special meeting Monday night and received the committee report.

Alfred Dixon and family, of Springfield, have taken possession of the Magnus Johnson house in New Market.

PLAINS AND FANWOOD.

Mrs. Fenetta Sargent Haskell, a reader and impersonator, will give an entertainment tomorrow night in the Methodist church. Proceeds will be used for the church repair fund.

Albert, the young son of Albert MacCauly, has recovered from an attack of diphtheria. The Board of Health has raised the quarantine on the home.

Ernest Wilson, of Newark, was the guest over Election Day of Louis Morel.

SOUTH PLAINFIELD.

Louis DeFellipo, while clipping a horse Sunday morning, was kicked in the face. Dr. F. J. Hughes, of Plainfield, was called and took several stitches to close the wound.

Mr. and Mrs. Eugene Coffrey are spending a week with Plainfield friends.

Mr. and Mrs. Milton Boss are entertaining their mother from Pattenburg.

William Hamilton has returned from a visit with friends at Fords.

CASTORIA

For Infants and Children.

The Kind You Have Always Bought

Bears the Signature of Chas. H. Fletcher

DUNELLEN ASKS SAY ON SEWER PLANT PLANS

The Common Council at its November meeting Monday night received a communication from the Council of Dunellen, requesting that all further action relative to improving and increasing the size of the city sewage disposal plant be held up until such time as the Dunellen body has time to present its objections to the plan and to further show why the disposal plant as at present maintained is a nuisance. The matter was referred to the sewer committee and the clerk was instructed to acknowledge the communication and inform the Dunellen Council of the action taken.

The action of the Dunellen Council, as previously intimated in The Daily Press, is for the purpose of bringing about the establishment of a trunk sewer, one that will take in that borough as well as Plainfield. Steps along that line have been taken and a meeting has been proposed to be held here to be attended by representatives of Dunellen and North Plainfield as well as Plainfield with that end in view.

Seabrooke at Proctor's.

Those who remember "The Isle of Champagne" and "The Chinese Honeymoon" will recall the clever work of Thomas Q. Seabrooke, who was the whole show. Mr. Seabrooke is now appearing at Proctor's and he is the big hit of the bill. It was through personal friendship for Harry S. Sanderson that Mr. Seabrooke was induced to come here and he should be seen to be appreciated. Moore & Elliott Co. offer a novelty scenic act, "The Other Fellow," which introduces a real rain storm. "The Winning Four," an excellent quartet of women, present a fine act, including operatic and popular selections. O. C. Legel & Co., comedy jugglers and Helen Gannon, the whistler, complete the big bill.

Gave Card Party.

Miss Hazel Marsh, of "The Maples," entertained a number of her friends at a card party Saturday afternoon, in honor of her guests, Miss Josephine Washburn, of Saratoga, N. Y., and Miss Florence Beers, of Brooklyn. The honors were won by Miss Krudop, Miss Peers and Mrs. Alfred Lacey. Friends were present from Newark, Summit, Saratoga, Brooklyn and this city.

Sentence Suspended.

Michael Gramgrass, of Dunellen, helpless from the effects of liquor, was arrested Monday night by Patrolman Kelley and when arraigned before Judge William G. DeMeza in the city court yesterday morning was allowed to go under a suspended sentence.

—We do job printing.

THIS IS THE TIME TO PROVE OUR ASSERTION THAT WE CAN SAVE YOU MONEY ON FURNITURE AND BEDDING. BUYING IN LARGER QUANTITIES THAN OTHER DEALERS SECURES TO US THE PICK OF THE NEWEST PATTERNS AT A LOWER COST THAN THE SMALLER DEALERS HAVE TO PAY. JUST NOW WE CALL SPECIAL ATTENTION TO:

BRASS BEDS.

JUST THINK OF BUYING A FINE HEAVY BRASS BED WITH A FINISH THAT WILL FEAR, FOR THE PRICE OF GOOD WHITE ENAMEL BEDS. TAKE ADVANTAGE OF THESE SPECIALLY LOW PRICES NOW.

$10.98 TO $45.00.

MATTRESSES AND SPRINGS.

YOU SHOULD SEE OUR SPECIAL FELT MATTRESS AND OUR PRICES. YOU WOULD THEN UNDERSTAND WHY WE SELL SO MANY.

$8.50 TO $15.00.

SPRINGS $2.50 TO $15.50.

SHIRLEY & JOHNSTON

BABCOCK BUILDING PLAINFIELD, N. J.

8x10 Enlargements

(Made from any size negative)

Mounted or Matted, and Framed 12x14, complete for

$1.00

French Plate Glass of the finest quality used in every Frame from the cheapest to the most expensive.

A large Assortment of Oval Wood and Metal Frames carried in stock; all sizes.

Paul R. Collier

105 E. Front St. Opposite Park Ave.
2nd Floor

PLEASE NOTE—This store will be open to its patrons all day Tuesday, Election Day.

More For Your Money at—
Tepper's
PLAINFIELD, NEW JERSEY

Special display new fall models of the well known NEMO CORSETS. We fit and alter them to your figure.
(See window display.)

SAVE FROM $2.50 TO $5.00 BY PURCHASING YOUR FALL TAILORED SUIT AT TEPPER'S.

Every Garment In Our Stock Is Smart In Style and Made Of Superior Fabrics.

This claim of being able to save you from $2.50 to $5.00 on your Fall Suit is substantiated by facts which have been gained by an actual comparison of our values and those elsewhere.

In every detail these are garments that are designed by the cleverest of tailors, fashioned by expert workmen and of materials selected principally because they were the fabrics approved for this season's wearing and because of their service-giving qualities. Even to the trimmings there is an air of distinctiveness that stamps these new tailored suits exclusive and above the ordinary.

From every point of view you'll buy to advantage if you buy your Fall Tailored Suits at Tepper's. And you can see just what you are buying in our daylight second floor.
Why not make YOUR selection today?

SALE OF WOMEN'S UNTRIMMED HATS IN THE MILLINERY DEPT.

The popular Hoods, in black, navy and brown, in just the shapes most wanted, square crowns and full rolling brim; these were $1.98 throughout the season, on sale $1.29

Bright finish Hoods and Shapes, these have been the most scarce and most in demand since the beginning of fall; the best styles to pick from; values $2.98, on sale.$1.79

SILK VELVET HATS.

Several new shapes, in small, medium and large; only the best styles that are in demand; values $3.98, on sale.....$2.98

Special Announcement—Hats Trimmed Free. Many of our patrons have been awaiting this announcement, usual at this time of the season. You have the benefit of our expert work room service. Free until further notice.

NEVER WERE FALL DRESS GOODS SO BEAUTIFUL OR PRACTICAL.

This Season's Fabrics Combine Exclusiveness of Pattern, Sturdiness of Weave and Richness of Effect With the Smallest Prices That Were Ever Asked For Such Splendid Goods.

For whatever need you may want dress goods—we have them.

Whatever new design or color you may prefer of the many now in vogue—if it's correct and artistic and generally "right"—we try to have it.

Whatever price you may have set aside to foot the bill, you may rest assured that nowhere can you invest this money to such good advantage as at this store. For we planned these purchases carefully, securing every advantage of quality and price.

Today is the ideal time to get acquainted—before the specially good and exclusive patterns vanish.

"He Who Moves Not Forward Goes Backward"—Goethe.

This phrase very aptly describes the man who doesn't save and lay by something for the future. If he can't hold his own on the ladder of progress, he must surely step aside for the energetic, thrifty man and eventually go to the bottom.

The Savings Department of
Fidelity Trust Co.,
Newark, N. J.,

provides a safe and profitable means for your SAVINGS. Your money earns for you

4% on amounts up to and including $1,000.
3½% on all above $1,000.

GOVERNOR EXPLAINS SEWAGE BILL VETO

Speaking before a large audience in Saengerbund Hall, Monday night, Governor Woodrow Wilson gave the first public explanation of his action in vetoing the North Plainfield sewage bill. He declared without hesitation that Assemblyman Lamont had taken no part in the controversy and at no time did he ask that the Executive's signature be in the negative.

"If any man is responsible for the defeat of Senate bill, No. 301," said the Governor, "he stands before you now. I vetoed it because it called for special legislation to benefit one certain district, a violation of the State constitution, and I will veto it again if it comes before me in the same form. I am Governor of New Jersey and not North Plainfield, therefore I must serve the State at large and not the people of one certain municipality. When your commission has prepared a bill that will not conflict with the power or privileges of the State Board of Health or with the rights of others, the result may be different."

Mr. Lamont had intended being present at the meeting but late Monday was called to Smith College, Northampton, Mass., by the serious illness of his daughter. Physicians declared an operation for appendicitis was necessary.

The hall was filled almost to its capacity, despite the steady downpour of rain, when the meeting was called to order by David Bodine, secretary of the North Plainfield Democratic Club. Andrew E. Kenney was announced as chairman and introduced the speakers. Beside Governor Wilson, those who addressed the meeting were S. St. John McCutchen, United States Senator James E. Martine, Azariah M. Beekman, candidate for Assembly, and Eckard Budd, former prosecutor of Burlington county.

BAMBERGER'S
THE ALWAYS BUSY STORE
MARKET & HALSEY STS.

The Michaels, Stern & Co. Suits at
9.75 and 13.75

From the looks of things in our men's clothing store today one might almost imagine that the men of Newark and vicinity had received advance information in regard to this sale and were waiting for it. Five hundred handsome suits—the cream of Michaels, Stern & Co's (Rochester, N. Y.) stock.

Men's regular $15.00 and $16.50 suits for this big sale at.....$9.75

Men's regular $18.00 and $20.00 suits during this sale only....$13.75

All this season's goods in various models—conservative and extreme. High grade materials, embracing plain black clay and unfinished worsted, fancy blue serges, all-wool fabrics. You will be surprised at the workmanship; you will be delighted with the fit.

L. BAMBERGER & CO.
NEWARK N.J.

MAY BURN LEAVES IN THE MORNINGS

An ordinance to restrict the burning of leaves on a public thoroughfare to the forenoon and require that the debris be removed within twelve hours, provoked considerable discussion at the November meeting of the Common Council, last night. Councilman Clay objected to the adoption of the ordinance on third reading, believing that the burning of leaves at any time should be prohibited. He moved to have the ordinance referred back for amendment, but this was lost and it was finally adopted, Mr. Clay alone voting in the negative.

Mr. Buxton favored the ordinance, claiming it to be far easier to burn leaves than to have them removed at great expense. Mr. Taylor also favored the ordinance, as did also President Tolles and Mr. Mygatt. Mr. Gloak suggested that the hours might be changed from forenoon to 10 and 2 o'clock. This, he said, would give plenty of time to clear the air of smoke and remove the debris.

President Tolles maintained that if the leaves were not burned they would be allowed to collect in the gutters, stopping up the same and causing more trouble throughout the winter. He sincerely hoped the ordinance would pass.

Ordinances providing for a change of the grade of South Second street and the laying out and opening up of St. Mary's avenue were adopted on third reading.

MUST REPAIR SCHOOLS, OR NO MONEY ALLOWED.

Because of the bad condition of two school houses at Oxford, Warren county, the State Board of Education decided Saturday that unless some action was taken to remedy the situation the State aid money would be refused the school district.

It had been reported to the board that the schoolhouses were in an unsafe condition. The authorities were notified to improve them and a vote was taken in the township on the proposition to build a new school. This was defeated by a vote of 178 to 2. In view of this action the matter was placed in the hands of the State superintendent of education, Dr. Calvin N. Kendall, with instructions to refuse the State aid money, which the board must do under the law.

The board also received complaints as to the condition of school buildings in Secaucus and Rutherford. These matters were also left with Dr. Kendall.

Knocked Down By Wagon.

While crossing South Second street at Grant avenue, Monday afternoon, Charles Pryor, an aged colored man, of West Third street, was knocked down by a United States Express wagon driven by Neil Scott and slightly injured. Scott took him to the office of Dr. Cregar and after recovering from the shock and fright, Pryor was able to go to his home. The accident, according to eye witnesses, was unavoidable.

—We do job printing. Give us a trial.

THERE'S NO QUESTION that interests the home lover more than the Furniture question. There are so many things to consider, Quality, Style, Finish, Durability and Price; all enter into the question. For more than twenty years we have been studying the question and our Experience and Knowledge of Furniture is at your service.

WE BUY FURNITURE direct from the Manufacturers and deliver it to you at a moderate price. No matter how much or how little you care to spend in Furniture our store is the place to spend it. You not only get your money's worth, but you get Furniture that will look well and wear well.

THIS WEEK
A NEW LINE OF PULLMAN SLEEPER CARRIAGES.
$15.50 TO $29.50.

POWLISON & JONES
149-151 E. Front St. Plainfield, N. J.

Hunting Season Open

And most of our regular customers have been in, buying guns and ammunition for their trips.

How about you?

Reports point to a pretty big season.

Better stock up and take a day or two just gunning. Nothing like it for real fun.

But before you go, just step into our Sporting Department and see what a splendid stock of guns and ammunition we have.

Loaded Shells, a new, this year's, supply.

Guns? Well, now, here's the L. C. Smith Hammerless, Ithaca 12 and 169a, and the Remington Repeater. Three makes and they are the pick of the best guns made.

Just stop in and talk with us. We will help you to pick out just the gun you want—the gun that will always suit.

A. M. Griffen Co.
119-123 E. Front St.
PLAINFIELD, N. J.
Two 'Phones—6—214

FUNERAL SERVICES OF MRS. FREDERICK COLTON

Funeral services for Mrs. Alice Slade Colton, wife of Frederick C. Colton, whose death occurred at her home, on East Sixth street, Monday night, will be held at her late residence tomorrow morning at 11:30 o'clock and burial will be made privately in Greenwood cemetery. Mrs. Colton's death followed an illness of several months.

She was the daughter of the late John Slade, of New York city, and until four years ago, was a resident of New York and an active member of the Madison Square Presbyterian church. Surviving are her husband and one daughter, Miss Ethel Colton, and a sister, Mrs. Eben Appleton, of New York. She also leaves several nephews and nieces, one of whom is Mrs. Orton G. Dale, of this city.

Although Mrs. Colton had lived in Plainfield a comparatively short time she had made for herself a circle of warm friends. She was peculiarly gifted with an affectionate nature and a strong Christian character and was an interested member of the Crescent Avenue church, being active in its work as far as her health would permit.

—Don't forget our job dep't.

Cold Weather Necessities

We are now showing a large assortment of
STOVES AND RANGES

All made in first-class factories and guaranteed as "A 1" Bakers and Working Stoves.

Also, we have a fine line of Oil Heaters, Oak and Cylinder Stoves, Barn and Small Pot Stoves, Coal Hods, Pipe, Ash Cans, etc., etc.

Gayle Hardware Company
GENERAL HARDWARE AND HOUSEFURNISHINGS
Front St. and Park Ave. 'Phone 398

Hosiery, Outing Flannels Ginghams and Underwear
Putnam & De Graw's

"WALDORF" CANNED GOODS

You will enjoy the Delicious Fresh-like Flavor of these renowned Canned Goods sold by us. They are Pure; Guaranteed Good Quality. Tomatoes, Peas, String Beans, etc. at reasonable prices. Prompt, Free Deliveries.

W. W. DUNN
THE PARK GROCER
Duer St. and Lincoln Place

A. H. ENANDER
Sanitary Plumbing, Gas Fitting, Steam and Hot Water Heating.
Contractor for Sewer Connections.
125 WATCHUNG AVE.

Nine new members were received at the Park Avenue Baptist church Sunday morning.

THE DAILY PRESS.

Plainfield, N. J., November 8, 1911.

THE COUNCIL ANXIOUS FOR PURITY OF WATER

The following communication received by the Common Council from the Board of Health at the November meeting of the Council, last night, is self-explaantory. The matter was referred to the public affairs committee of which Mr. Mygatt is the chairman, and upon his suggestion a copy of the communication will be sent to the president of the Plainfield-Union Water Company, for the purpose of ascertaining to what extent the company is willing to comply with the provisions:

"Recent examinations of the water of the public water supply of Plainfield have shown more or less continuous evidence of the presence of surface water in the said supply. In view of these findings this board after careful consideration, has decided to recommend to your honorable body, the following measures, looking toward a safe-guarding of the supply from the above or similar contamination:

"First, as in our opinion the use of the water from the South Plainfield pond for potable purposes being absolutely improper,, and although we have no reason to think that any of this water is being used, or ever has been used in Plainfield, still, we have reason to believe that it is possible for water from this source to be introduced into certain mains supplying water in this city, we would suggest that such measures be taken as will absolutely prevent the introduction of this water into this city, except by consent of some duly authorized official of the city of Plainfield.

Second, without at this time expressing any opinion as to the propriety or impropriety of the use of any underground mixing tank, as at present employed at the Netherwood pumping station, we think that the manholes connected with this tank should be protected absolutely against any accidental pollution or intentional contamination by any maliciously inclined person. We further believe that the various wells should be protected from the same danger.

Third, we are of the opinion that an analysis or series of analyses should be made of the water from each and every well at the Netherwood pumping station, with a view to determining whether anyone or any number of said wells shows evidence of surface drainage or other contamination. It would seem to us proper that the analysis or analyses should be undertaken by the water company, the same to be performed by a chemist and bacteriologist, in the choice of whom some qualified representative or representatives of the municipality of Plainfield shall approve. Unless by the above mentioned analysis or analyses or other method of investigation, the source of the entrance of surface drainage or other contamination can be located, and said contamination prevented, we would advise that a sterilizing plant be established at the Netherwood pumping station. This board has received an intimation from the water company that they themselves are planning the introduction of such a plant. However, whether or not such a plant is installed it is our opinion that every possible means of investigation as to the source of any contamination should be carefully considered.

Of course, should the Council determine to control the public water supply of Plainfield, the above mentioned safeguards, we are sure, would be provided by the Council. In the meantime, however, the board feels that every effort should be made to secure the co-operation of the Plainfield-Union Water Company in putting in operation the above mentioned safeguards at once."

Park Club Affair December 5.

The vaudeville entertainment being arranged for the Park Club will be held on Tuesday night, December 5, and not November 28, as previously announced. The affair will be given for the benefit of the tennis bungalow fund.

—Neuman Bros. will have a choice display of fresh vegetables for tomorrow's trade.

Mrs. Elizabeth A. Parse and her niece, Miss Helen Adams, of Grove street, will leave tomorrow for Knoxville, Tenn., where they will spend a month or more.

Rev. R. F. Y. Pierce, pastor of the Second Avenue Baptist church, New York city, who is a resident of Plainfield, will have charge of the prayer meeting at the Park Avenue Baptist church this evening.

Headquarters for
Gibson's
RYE.
E. C. Westcott, Agent.
115 East Front Street.

Investigate "Our Household Club" Easy Payment Plan of Selling Furniture, Carpets and Sewing Machines

DEMONSTRATION
of
Sparklene Silver Polish
BY MISS FREDENBURGH.

Absolutely the best Polish ever put on the market for cleaning and polishing silver and other metals. Effective and harmless. Contains no acid. Makes no dust, and leaves no scratches.

"Come in and get a sample bottle free."

LINENS FOR THANKSGIVING

In making your selection of Linens for the Thanksgiving Table we invite your attention to the famous "Humidor Linens," imported by Strawbridge & Clothier and sold exclusively in this city by us. "Humidor Linens" have distinction, individuality and merit. We have them in a great variety of styles and a wide range of patterns. May we show them to you?

Adjusto Reducing Corsets $3

The ADJUSTO is a corset wonder. With the aid of the improved reducing bands, with new extension tabs and supporter loops, the wearer can mould and reduce her figure until it appears almost sylph-like. Fashion still insists that the figure from the waist down must be slender and graceful, curves being emphasized only slightly, and the ADJUSTO is the corset to produce the effect with ease and safety.

Visit our Corset Department tomorrow and see the ADJUSTO. Price $3.00.

Vantine's Oriental Perfumes and Toilet Requisites

Also a complete line of **COLGATE'S, HUDNUT'S, ROGER & GALET'S** Extracts, Toilet Water, Talcum Powder, Face Cream, Toilet Soap, Tooth Powder, Paste and Cream, Shaving Soap, Powder and Cream. **BABCOCK'S, MENNEN'S AND ROYAL** Tooth and Talcum Powder **DAGGET & RAMSDELL'S** Cold and Vanishing Cream. **HURD'S** Honey and Almond Cream. **WOODBURY'S** Soap and Cream, Pears Soap. **PACKER'S** Tar Soap, Rubifoam, Sozodont. **LISTERINE** Antiseptic Solution, Sanitol, Creme Elcaye, Cuticura, Peroxide Preparations, etc., etc.

E M

STENCIL MONOGRAMS

For stamping Linens and Bedding, complete outfits, from **5c to 39c.**

Sets containing Alphabets and Numbers, all complete, for **15c.**

Infants' Wear at Infantile Prices

Our stocks of Infant's Wear are replete with Sweaters, Worsted Leggins, Knitted and Flannel Sacques, Robes, Shawls, Crochet Bootees, Caps, Bonnets, Dainty Dresses and Slips, Pretty Coats in Cashmere, Serge, Crepe Cloth, Pongee, Corduroy and Zibeline.

BUTTERICK PATTERNS *Woodhull & Martin Co.* BUTTERICK PATTERNS

Dry Cleaning

like everything else, is cheapest when you get the best, for your garments are cleaned and pressed better—and therefore the work lasts longer and is better for your clothing or household furnishings.

Besides a saving, good cleaning is sanitary. Since this is so, get the best, for handwork in small tubs is sure to carry some dirt along from other clothing belonging to other people.

You don't experience anything of that nature in a first-class place.

G. O. KELLER'S CLEANING ESTABLISHMENT
125 PARK AVENUE TELEPHONE 857-J

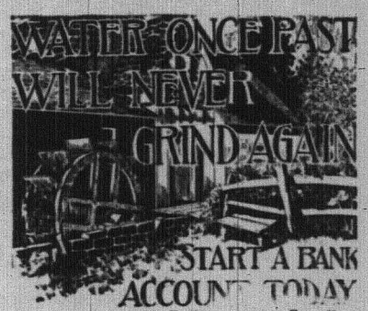

Copyright 1909, by C. E. Zimmerman Co.—No.4

MONEY ONCE SPENT IS GONE FROM YOU, AND CAN ONLY BE acquired again by labor or effort, but money in THIS BANK will work for you day and night till it reaches the point where it even doubles itself. Time passes rapidly and money in the bank grows all the time.

PLAINFIELD SAVINGS BANK
FOUR PER CENT. INTEREST ON ALL ACCOUNTS.

WHEN YOU COME TO THINK ABOUT
FURS
OF WHOM SHOULD YOU THINK IF NOT OF
Charles Kurtzman's Fur Store
178 East Front Street

The man who has continued three years in one place. The man who has leased the store for years to come. This store has hundreds of satisfied customers to its credit, well pleased with our goods and treatment as can be proven by reference to any person to whom we have sold furs or for whom we have done work. **BE NOT DECEIVED** but remember that **CHARLES KURTZMAN** is the only furrier who gives a guarantee with each garment that goes out from his place.

Our stock is the largest, our quality the highest, fashion the latest and prices the lowest. Remodelling and repairing are specialties.

REMEMBER THE PLACE
Charles Kurtzman
The Same Man in the Same Place.
178 EAST FRONT STREET.
DR. PITTIS OFFICE BUILDING.
Open Evenings to Accommodate You. Tel. 1913-W.

Your Sight

May need taking care of. Beware of eye strain, either with the naked sight or by wearing the wrong glasses. Your headaches may be caused by defective vision and correct lenses will furnish immediate relief. Consult

Stiles & Co.
PHILADELPHIA EYE SPECIALISTS
at 107 East Front Street, Every Thursday.
Hours 10:00 a. m. to 5:00 p. m.

Men's Fall and Winter Styles

Times may be prosperous, but a dollar saving is still tempting to most of us. Our stock of Men's Footwear is the niftiest and nobbiest to be found in town, includes all the new effects and is replete in every size and width. You can save money by buying the VanArsdale $4.00 and $5.00 Shoes. Not a shoe made any better for the money—and any quality not so good.

Van Arsdale's Shoe Store
127 EAST FRONT ST.

Chrysanthemums
ALL COLORS AND SIZES
Quantities of Moderate Priced Flowers. Palms and Ferns.
STANLEY
'Phone 928 159 E. Front St.
Woodhull & Martin Building.

ORGANIZED 1864

THE **FIRST NATIONAL BANK** OF PLAINFIELD.

A COMMERCIAL BANK WITH SAVINGS and SAFE DEPOSIT DEPARTMENTS.

FOUR PER CENT. INTEREST PAID ON SAVINGS ACCOUNTS.

PLAINFIELD THEATRE

SATURDAY, Nov. 11—Bargain Mat. at 2:15
A ROMANTIC COMEDY DRAMA
"A Girl of the Mountains"
Prices—Matinee 25c, 35c, 50c. Night—25c, 35c, 50c, 75c.

R. Morris Adkins
MASSEUR and HYDROPATH
Treatment Parlors
112 Madison Ave.
(Cor. Front St.)
'Phone 1172-L
Home Treatment by Appointment

REMOVED
OFFICE OF
Hoagland's Express
To 116 West Second Street
PLAINFIELD THEATRE BULDG.
Telephone 883-W.

RAG CARPETS AND RUGS.

RAG carpets and rugs, also silk portiers made from your own material; we also buy carpet rags. Address William Spicer, Scotch Plains, or William A. Schorb & Co., 120 Madison avenue, Plainfield; 'Phone 1707-W. 10 2 tf

Watchung Express Co.
Incorporated.
120 Madison Ave. Tel. 1064-M-2
All Orders Promptly Attended To.

AUCTION SALE

Murray, the auctioneer, will hold an auction sale of household furniture at **221 GRANT AVENUE**, near Third street, on **SATURDAY AFTERNOON**, November 11, at 2 p. m. The goods comprise parlor, dining room and kitchen furniture, all of which is in good condition.

ROBERT MURRAY, Auctioneer.
326 West Front St. 'Phone 666
11 8 2 w-f

CARD OF THANKS.

Mrs. C. S. Hayes, Miss Elmira Runyon and Mrs. James L. Manning wish to extend their thanks to their neighbors and friends for their kindness shown them during their recent bereavement in the loss of father and brother, Mr. Augustus Stelle Runyon.

PROCTOR'S
BIJOU DREAM.
COZY AND COMFORTABLE.
THE BEST REFINED VAUDEVILLE
Entire Change Monday and Thursday
TODAY'S PROGRAM
Helen Gannon, Whistling and Singing; O. C. Legel & Co., Comedy Jugglers; "The Winning Four," Singing; Thos. Q. Seabrooke, Comedian; Moore & Elliott, sketch, "A Matrimonial Substitute."
MATINEES DAILY.
Prices—Mat. 10c; Evening 15c and 25c.

—Job printing. Satisfaction assured.

Oh, for the Gathering of the Clans on the march to the Sebring Auditorium, on

Friday, November 10

Clan Mackenzie will hold their

Second Annual Ball

on that date in the Sebring Hall on West Front street. Scotch pipers in Highland dress will be a feature, and Prof. Mitchell's orchestra will furnish Scotch and American music for the dances. Tickets, 50 cents each, including cloak room, can be had from members, or at D. MacInnis, 824 West Third St., and at R. Murray's Store, 326 West Front St.
11 1 6 w-s-m-tu-w-th

THE CITY NATIONAL BANK'S STORAGE VAULTS

are especially equipped for Trunks, Boxes and Silver Chests of all sizes.

They are of massive masonry and lined throughout with heavy steel.

Charges moderate, either per month or per year.

VIEBROCK'S GROCERY
(FORMERLY R. W. BARNES)
217 PARK AVENUE
Fruits, Vegetables, Delicatessen, and everything found in a well stocked Grocery Store. Prompt service, prices reasonable.
'Phone 1519-W HENRY VIEBROCK

BROKAW'S CREAMERY.

No need to complain of getting poor butter or cream—go to Brokaw's and get his own make, which is always fresh and good. Our specialties are Fresh-made Butter, both salted and unsalted, Rich Milk and Cream, positively Fresh Eggs and everything in the dairy line. The only place in the city where these goods are made on the spot. Call and see our plant and witness the process.

TEL 293-W 186 E. FRONT STREET

--FALL UNDERWEAR--
SATTGART FINISH, LIGHT WOOL
ROAL SILK PLUSH COOPER RIBBED UNDERWEAR
ALL PLEASANT TO WEAR.
119 Park Ave. J. R. BLAIR

Trouville Gloves
GLOVES TO ORDER
SPECIAL Men's English Capes $1.50 Value at 98c
Ladies' English Capes Special at 89c
Guaranteed Gloves at 69c up to $2.50
210 WEST FRONT STREET.

"GUTH CHOCOLATES"

It has always been our aim to furnish our patrons with the BEST, and in accepting the sole agency for these famous Chocolates, we feel we are making good in the Candy line.

T. S. Armstrong

THE APOTHECARY Cor. Park and North Aves.

FANWOOD BOROUGH.

All the Republican candidates received gratifying majorities in Fanwood borough yesterday, the G. O. P. Assembly nominees receiving three times as many votes as their opponents. Carlton B. Pierce, Republican candidate for State Senator, received nearly twice as many votes as Mr. McAdams and William Wright, Republican candidate for sheriff, buried his opponent, Mr. Fay, 57 to 23. All the appropriations for streets, lights, police and general expenses were almost unanimously carried. William H. Hoar, Republican candidate for mayor, was elected by 33 votes.

The vote as cast follows:

State Senator—
Pierce, R. 52
McAdams, D. 27

Assembly—
Babcock, R. 63
Groves, R. 61
Otto, R. 61
Connolly, D. 20
Lowden, D. 22
McLaughlin, D. 22

Sheriff—
Wright, R. 57
Fay, D. 23

Coroner—
Robinson, R. 51
Warnecke, D. 29

Mayor—
Hoar, R. 53
Babcock, D. 20

Councilmen—
Lott, R. 61
Nichols, R. 62
Creesey, R. 57
Knight, D. 57
Neider, D. 11
Beardsley, D. 11

In favor of reducing the Board of Freeholders, 11; opposed 68.

FANWOOD TOWNSHIP.

The Republican ticket received the usual substantial majority in Fanwood township yesterday although but 263 votes were cast out of a registry of 400. Wright, for sheriff, defeated Fay, Democrat, by 155 and this majority was almost maintained in the State Senator and Assembly contests. All the appropriations for road repairs, fire and police department and support of the poor were carried. The proposition to decrease the size of the Board of Freeholders was overwhelmingly beaten.

The vote cast follows:

Senator—
Pierce, R. 164
McAdams, D. 53

Assembly—
Babcock, R. 178
Groves, R. 173
Otto, R. 172
Connolly, D. 60
Lowden, D. 53
McLoughlin, D. 52

Sheriff—
Wright, R. 193
Fay, D. 38

Coroner—
Robinson, R. 162
Warnecke, D. 52

Township Clerk—
Hand, R. 218

WE ARRANGE LOANS to the entire satisfaction of our customers and the RATE OF INTEREST charged is only SIX PER CENT. A YEAR. We also make a fair charge for services rendered in searching records, appraising security, etc. In addition to the privilege of making easy weekly or monthly payments, we also give a COPY of agreement, which shows amount advanced, number of payments, and discount.

HONORABLE DEALING and COURTEOUS TREATMENT.

HOUSEHOLD LOAN CO., 148 E. FRONT ST., PLAINFIELD. NEW JERSEY.

Office Hours 9 a. m. to 8 p. m. Telephone 128-J.

D. F. STARCK

General Auctioneer

(Successor to P. H. Latourette)

39 Somerset St., N. P.

Near Craig Place.

DEALER IN

Slightly used Furniture and Violins

'PHONE 873-R.

Murray, the Auctioneer

is now located at the old Auction Room Stand, 326 West Front St., near Grove. Household goods and merchandise of all kinds bought and sold. We also pack China and crate furniture and have good dry storage rooms at moderate charges.

Over 20 years experience in business and conducting sales.

ROBERT MURRAY, Auctioneer and Appraiser, 326 West Front St. 'Phone 660

Surveyors of Highways—
Whitenack, R., and Schaffer, D., (unopposed).

Justice of the Peace—
Clark, R. ....(unopposed)

SOUTH PLAINFIELD.

The contest waged in South Plainfield yesterday resulted in almost a tie on all county candidates except for the shrievalty and surrogate candidates, and the Republican candidates for these offices received majorities of less than 10 votes each. On the Assembly and Freeholder candidates there was a difference of but a few votes. Township Committeeman Nelson and Township Clerk Campbell, both Democrats, received the largest majorities. All appropriations for improvements were carried.

The vote as cast follows:

Sheriff—
Bollschweiler, D. 53
Hansen, R. 62

Surrogate—
Clayton, D. 54
March, R. 62

Assembly—
Joselsen, D. 56
Streitwolff, D. 56
Kirkpatrick, D. 57
Schenck, R. 56
TenBrook, R. 54
VonMinden, R. 55

Coroner—
Flynn, D. 56
Harding, D. 55
Pickergill, R. 50
Woods, R. 49

Freeholders—
Bennett, R. 53
Cranston, R. 53
Day, R. 53
Feaster, R. 50
Wilson, R. 54
Casey, D. 55
Ely, D. 52
Gebhardt, D. 58
Hendricks, D. 54
Kerr, D. 53

Township Clerk—
Campbell, D. 72
Day, R. 31

Township Committeeman—
Nelson, D 81
Tappen, R. 25

VARIOUS SPORTS.

The Plainfield High School football eleven and the Alumni Association team played a tie game on Crescent Oval yesterday morning. P. H. S. missed three good chances to score field goals on account of the strong wind. The Alumni had no opportunity to score in any period of the game, being no nearer the goal than the twenty-five yard line, with the ball kept continually in their territory except for short periods. P. H. S. introduced numerous trick plays, which were all good for big gains, while the Alumni depended on line bucking for their gains.

ROYAL BAKING-POWDER

Absolutely Pure

To have pure and wholesome food, be sure that your baking powder is made from cream of tartar and not from alum.

The Label will guide you

Royal is the only baking powder made from Royal Grape Cream of Tartar

No Alum No Lime Phosphates

The Leading Auctioneers

WILLIAM A. SCHORB & CO., Also dealers in second hand furniture. We carry the largest and most complete stock in the city. If you have anything to sell send for us. If you need anything come and see us. Our goods are equal to new at half price. Stoves of all kinds.

120 MADISON AVENUE. Jackson Bldg. 'Phone 1707-W.

James J. & Chas. A. Higgins

UNDERTAKERS AND EMBALMERS

Announces the opening of their office at 332 PARK AVENUE, Cor. Fourth Street

TEL. CONNECTION—NIGHT AND DAY SERVICE

New Jersey and New York Licenses

Established in Elizabeth since 1865

T. A. MOORE

UNDERTAKER

Office and Residence, 612 East Sixth St. 'Phone 741-R.

Established 1872.

P. CASEY & SON.

UNDERTAKERS AND EMBALMERS

Office 116 Park Ave., Tel. 884-W. Res. 417 W. 3d St. Tel. 903-R. Office open day and night. N. Y. office 10 E. 22d St. Tel. 2094-Gramercy.

A. M. RUNYON & SON, UNDERTAKERS.

402 Park Avenue. Telephone No. 40. Office open day and night. Office of Hillside Cemetery. New York office—50 Great Jones St. Tel. call 3345-Spring. New York Embalmers License—1220. New York Registered Licensed Undertaker No. 315.

Chas. L. Stanley,

159 East Front St. 'Phone 928

Headquarters for choice cut Flowers and Potted Plants. Floral design work a specialty.

33,000 feet of glass. South Ave.

L. L. MANNING & SON.

STEAM GRANITE WORKS.

Corner Central Ave. and West Front St. Opposite First Baptist Church

DIED.

COLTON—On Tuesday, November 7, 1911, Alice Slade, wife of Frederick C. Colton, in her 66th year.

Services at her late residence, 119 East Sixth street, on Thursday, November 9, at 11:30 a. m. Interment in Greenwood cemetery, Brooklyn.

Classified Advertisements

LOST AND FOUND.

LOST OR STOLEN — DACHSHUND PUP, BLACK AND TAN; GOOD MARKINGS; SEVEN WEEKS OLD; LOST SUNDAY MORNING, NOV. 5. RETURN TO 149 CRESCENT AVENUE AND RECEIVE REWARD. NO QUESTIONS ASKED. TELEPHONE 711-W. 11 6 2

LOST — Large Jersey heifer, (young cow) dark brown color, almost black; imperfection in right eye. Liberal reward for return to Milton Mendel, 'phone 507-J., Holly Park, Park avenue. 11 8 4

LOST or strayed, Sunday, two straight-legged beagle hounds, male and female; the female marked white, yellow spots on ears; the male white, black and tan. Reward if returned to Stableman, Eastern Bottling Works. 11 8 2

THE CELEBRATED

WHITE LABEL CANNED GOODS

WHOLE ASPARAGUS
ASPARAGUS POINTS
ASPARAGUS TIPS

Sugar Peas, Green Peas, Tomatoes and Tiny Lima Beans. The quality of this brand of goods is unsurpassed by any in the State. Special price by the dozen.

NEUMAN BROS.

GROCERS

Watchung Ave. and Fifth St. Telephone 760

Efficient and Rapid Delivery Service to All Parts of the City

HELP WANTED—MALE.

YOU are wanted for government job; $80 month. Send postal for list of positions open. Franklin Institute, Department 231-K, Rochester, N. Y. 10 30 2mo

BRIGHT young man wanted for men's furnishing department. Woodhull & Martin Co. 10 30 tf

BOY to learn leaded glass workers trade; about 18 years old; rapid advancement for right boy. Clarke Glaiscroft Co., 906 West Front street.

BOY wanted to work at trade. Call 23 Vine street. 11 8 3

WANTED—Several tool makers and machinist; first class men only. Rushmore Dynamo Works, Plainfield. 11 8 3

WANTED—Candy maker; good salary to right man; must be expert on gloss goods; give references. Address R. I., care Press. 11 4 6

WANTED—A young colored man as butler and to make himself generally useful. Apply with reference. 721 Watchung avenue. 11 8 3

PLUMBERS and steam fitters' helpers wanted. Apply 187 North avenue. 10 31 tf

REAL ESTATE FOR SALE.

FOR SALE—At Somerville, N. J., 9-room house, part improvements, barn and fine chicken houses; lot 100x500; 5 minutes from depot. J. V. E. Vanderhoof, care Woodhull & Martin Co. 4 7 tf

A BARGAIN in lots on Bergen, Halsey and McDowell streets, between Third and Fourth streets; cash or installments, title guaranteed. For full information call or write Armstrong Mulford Real Estate Agency, opposite depot. 9 27 tf

FOR SALE—Block of land in heart of South Plainfield; one minute to depot. Inquire of Chas. L. Moffett, attorney, Woodhull & Martin building, Plainfield, N. J. 9 20 tf

BARGAIN—3 acres, all fenced; new 7-room house, large attic and cellar; new barn-stable, and two hen houses on New Brunswick avenue, between Foster and South Ninth St., next to public school; $100 cash and $40 per month. Address C. L., care Press. 11 6 2

FOR SALE—A few choice lots on Union street; the cheapest lots in Plainfield for the money. J. T. Vail. 7 19 tf

HOUSE for sale on Clinton avenue, a few minutes to depot; 8 rooms, bath, all modern improvements; fine condition; a bargain. Apply to J. V. E. Vanderhoef, care Woodhull & Martin Co. 5 8 tf

EMPLOYMENT AGENCY.

MURRAY'S Employment Registry, 226 E. Front street. Reliable help, moderate fees; temporary help at short notice. Near Y. W. C. A. Phone 666. 9 20 tf

NEW employment office, F. J. Skinner, 146 Central avenue, wants general houseworkers, cooks and waitresses. Register now. 'Phone 1933-w. 10 16 1m

EMPLOYMENT Agency, Mrs. Keller, 22 Somerset place, the oldest and most reliable (all nationalities). Phone 1724. 7 1 tf

REAL ESTATE WANTED.

CLIENT will pay up to $25,000 for fine residence, modern equipment; large plot, convenient to station; must be cheap at price; furnish photograph, detailed description. Allee Realty Co., 757 Fulton St., Brooklyn. 11 1 6

WANTED—Farm, $5,000 to $10,000, near Plainfield; no bogus. L. B., 148 East Front street. 11 4 3

LARGE farm back of Watchung hills, high ground only; state full particulars; lowest price. Address Bona Fide, care Press. 11 1 6

HELP WANTED—MALE AND FEMALE.

WANTED—Man and wife in the country, both willing to work; honest and industrious, who want a good home; man must be kind to animals, milk cow, care for horse, chickens, dogs and place; woman general houseworker, plain cook. Address Country, Press office. 11 8 2 w-f

HELP WANTED—FEMALE.

WANTED—A white cook who will do laundry work for two in family. Apply with references, 1406 Watchung avenue. 10 23 tf

PRESSERS WANTED, EXPERIENCED; ALSO LEARNERS TAKEN, LIGHT, CLEAN WORK. APPLY AT NAT LEVY & CO., SKIRT FACTORY. 11 1 tf

YOUNG woman wanted as cashier in restaurant. Timbo. 10 31 tf

WANTED—Competent waist and skirt hands wanted; also learners. 431 West Sixth street. 11 2 6

WANTED — Chambermaid and waitress, colored. 717 Watchung avenue. 11 3 tf

WANTED—At once, first class white cook; wages $40. Apply between 8 and 9 mornings, 202 West Seventh street. 11 6 3

WANTED—Country woman understands milking, care of chickens and general housework; plain cooking; no family washing; prefer Seven-day Baptist, who is kind and would appreciate good home. Address Home, Press office. 11 8 2 w-f

YOUNG woman, white, or young colored man for housework; sleep home. 124 Watchung avenue, after 6. 11 8 3

WANTED—Girl for general housework; no washing; small family; high wages. 982 Prospect avenue. 11 8 3

WANTED—Young girl to make herself generally useful; must sleep at home. 141 East Fifth street. 11 8 tf

WANTED — Responsible white cook; two in family. Apply at once. 44 Somerset street. 11 8 3

WANTED—first class chambermaid and waitress, colored or white, for small boardinghouse. Apply 104 East Ninth street. 11 8 3

WANTED—A woman to take charge of lunch room and do cleaning at woman's exchange; serving of luncheon not required. Apply 1024 Park avenue, Thursday morning.

WANTED—Seven-day Baptist woman as working housekeeper for small family adults, near Plainfield; plain cooking, no family washing; must be willing and obliging. Address Able, Press Office. 11 8 2 w-f

WANTED—Kitchen maid, wages $16. Call between 8 and 9 mornings, 202 West Seventh street. 11 8 2

WANTED—First class white laundress, who will sleep home; wages $30. Call between 8 and 9 mornings, 202 West Seventh street. 11 8 2

COOKS, waitresses, general houseworkers and nurse girls wanted at once. Call Mrs. Keller's agency, 22 Somerset place; 'Phone 1724. 10 11 1m

SITUATIONS WANTED—FEMALE.

COMPETENT cook wants position; good reference. Address M. R., care Press. 11 6 3

GIRL wants position at housework or waiting. Apply 517 West Sixth street. 11 8 2

GIRL wants place as general houseworker. 409 Plainfield avenue. 11 8 3

DANISH girl wants position as cook and general housework; Plainfield reference. Call Friday, C. Lundback, Fairmount avenue, near Park avenue. 11 8 2

REFINED, capable woman wants employment evenings; companion to lady or children. Address, care Central Registry, 430 Watchung Ave. 11 8 3

COLORED woman would like a few days a week at general housework. Call 539 West Third St.

TWO girls want places together. Call 35 Manning avenue. 11 6 3

PIANOS AND ORGANS.

PIANOS—Great alteration sale of pianos. Entire stock must be sacrificed at once: Steinway, Chickering, and many other bargains; special 2 new uprights; regular $250, now $110; squares given away; don't delay; call while they last and save $100 to $200; every piano fully guaranteed; free tuning and delivery. Make your own terms; open evenings. New Jersey Piano Co., 315 West Front St. 10 3 tf

FOR RENT.

TO LET—Choice eight-room corner flat. Apply Alex Thorn, 15 Craig place. 7 6 tf

TO LET—Six-room house, with improvements. Thos. Callahan & Son, Richmond and Third Sts. 11 1 tf

FOR RENT—To small adult family, part double house in borough; all improvements. Apply 29 Craig place. 10 24 tf

FOR RENT—Modern eight-room house, 1212 Martine avenue; $40 month. Inquire on premises. 10 30 tf

FLOOR TO LET—47 Woodbine avenue. 11 3 tf

TEN-ROOM MODERN DWELLING, NEAR STATION; ELECTRICITY, LARGE PLOT, STABLE; RENT LOW, OR SELL CHEAP ACCOUNT MOVING TO TOWN. INQUIRE OWNER, 411 EAST FIFTH STREET. 11 3 tf

SIX-ROOM house to let. 433 West Third street. 11 4 3

TO LET—Half house. 114 Elmwood place. Inquire 196 Somerset street, store. 11 4 4

TO LET—Five large rooms, newly decorated, city water; pleasant outlook. For small family. Apply Geo. F. Brown, 94 Somerset street. 11 4 3

TO LET—Six rooms; improvements. Inquire Leader Store, 223 West Front street. 10 19 1m

TO LET—Six-room house, part improvements; $15. Inquire 1092 Arlington avenue. 10 26 12

TO LET—Six-room house, Jackson and First street, Dunellen, N. J. $14. Apply Robert L. Pierce. 9 26 tf

TO LET—Six-room house on Mountain avenue; all improvements. Apply James Moore, 222 Madison avenue, or 63 Summit Ave. 10 5 tf

FOR RENT—Four rooms, 44 Whitewood avenue. Owner, 671 West Fourth street; 'Phone 508-R. 10 11 tf

TO LET—Half double house, 321 Stebbins place. 'Phone 1224 Fanwood, N. J. 11 8 3

HOUSE to let, 13 rooms; suitable for boarding house; 145 West Second street; house, 242 East Fourth street; house, 207 Manson place. J. Sachar, 731 West Third street. 11 8 tf

TO LET—New six-room house, ten minutes from trolley. Hand 134 Netherwood avenue. 11 8 tf

TO LET—Seven rooms, all improvements; hot water heat; $25. M. F. Gano, 142 North avenue. 4 24 tf

MONEY TO LOAN.

MONEY TO LOAN on bond and mortgage. Mulford, opposite depot. 12 28 tf

TITLES abstracted for purchasers of real estate and bond and mortgage loans. Chas. J. McNabb, 209 North avenue. 2 18 tf

MONEY TO LOAN on bond and mortgage. Charles L. Moffett, attorney, Woodhull & Martin building. tf

MONEY to loan on first mortgage. Lewis A. Clement, lawyer, Babcock building. 11 6 6

MONEY to loan on bond and mortgage. J. T. Vail. 4 9 tf

MORTGAGES placed on goo security. Francis J. Blatz, First National Bank Building. 8 21 tf

$25,000 TO LOAN at 5 per cent. in sums to suit, on good mortgages. Elston M. French, 171 North avenue. 9 19 tf

MONEY to loan on first bond and mortgage, in sums ranging from $1,000 to $5,000. J. V. E. Vanderhoef, care of Woodhull & Martin Co. tf

ROOMS AND BOARD.

FURNISHED rooms in private family; all improvements. 29 Vine street, North Plainfield. 9 13 tf

ATTRACTIVE apartments of two or three rooms, with private bath and table board. Apply Lena Hellstrom, 312 East Seventh street, Plainfield, N. J. 10 25 1m

TO LET—Rooms with board in desirable residential section. Address J., care Press. 11 3 6

ONE large room, with private bath; also one large room with bath on floor, to rent with board. Mrs. A. L. Waldorf, 134 Crescent Ave. 10 6 tf

DESIRABLE, large size single room, with large closet, to rent with first class board. 104 East Ninth street. 11 8 3

LARGE front room; also small room; all improvements; two minutes from station. 226 East Second street. 11 6 6

FURNISHED room, with or without board; all improvements. 'Phone 412-W. 40 Grove street. 9 14 tf

FURNISHED rooms, light and airy, in nice neighborhood; near centre of town. 225 East Fifth st. tf

FOR SALE—AUTOMOBILES.

1911 CADILLAC Thirtys for sale; tourings and demi tonneaus; owners have purchased new car; prices right. Detroit Cadillac Motor Car Co., 232 Halsey street, Newark, N. J. 'Phone 3240-Mkt. 10 20 1m

STANLEY steamer runabout, 1910 model, with single rumble. Address C. W. B., 5 Rockview avenue, North Plainfield. 11 6 2

FOR SALE.

FOR SALE—Lady's wheel, also handsome bookcase. 1035 Sherman avenue: 'Phone 111-J. 10 12 tf

FOR SALE—Fine gloves, all kinds, also heavy driving gloves and gauntlets, slightly damaged; short gloves at half price, including 500 pairs of long black gloves, 75c to $1.50 per pair. Plainfield Glove Store, 58 Somerset street, one and one-half blocks north of Front street. H. Texier, proprietor. 10 18 1m

FOR SALE—Second hand pipe, steam valves, fittings, 3 steam heaters, 1 hot water boiler. Chas. H. Hand. 11 3 6

FOR SALE—Fine young horse, 5 years old, weight 1,600; must dispose of him; will consider exchange for automobile, piano or diamonds. Address F. S. W., care Press. 11 3 4

FOR SALE—A number Buff Orpington and Barred Rock cockerels; also two fine brood sows. Address Chickens, Press. 11 3 4

MANURE, sand and soil for sale. Fred Carter, 656 South Second St.; telephone 1788-W. 11 4 6

FOR SALE—Good top soil. Inquire of Olsen, 217 Watchung Ave. 11 8 6 eod

FOR SALE—Sand for building purposes. Corner Morris and West Third St. 11 8 6 eod

OLD papers for sale; put up in packages of 100 copies for 10c. Apply at this office. tf

FINE talking yellow head parrot, laughs, cries, sings, $15.00; ring neck doves, $1.00 pair; one pair golden and one pair silver pheasants, $10.00 pair; long and high flying flights (pigeons) $2.00 pair; Andresburg Roller canary, fine singer, $5.00. Can be seen any time. 1008 Arlington avenue. 11 8 4

FOR SALE—Reasonable, nice rubber tired runabout; also sleigh. 54 Mountain avenue. 11 8 6

FOR SALE—Chicken coop, 24 feet long, 7 feet high front, 6 feet high rear, 6 feet, 6 inches deep with flooring and half glass front; $12. Address Chicken Coop, this office. 11 4 3

BUILDERS—Do you want a bargain? For sale 14 new doors, 14 pair sash, 14 window frames, balusters, porch rail, casings, jambs; lot 1x4 chestnut, 4 porch columns, cauldy, etc., cheap for cash. Chas. H. Hand, 319 Watchung avenue. 11 3 6

FOR SALE—Stoves; also other household furniture. 132 Grove St. 11 8 3

PUBLIC SALE—5 horses, 14 cows, 225 head poultry, and all kinds farm implements. On Endress farm, South Plainfield, Thursday, November 9, at 12 a. m. W. K. Hope, auctioneer.

FOR SALE — FEW SAMPLE OVERCOATS AT WHOLESALE PRICES. 308 WATCHUNG AVENUE NEAR FOURTH STREET. 11 2 7

RICH top soil for sale in large quantities; also an unlimited supply of good earth for grading. F. D. Baerman, Dunellen. 11 8 tf

$150 BUYS very gentle bronco pony, harness and rig; trial allowed. 7 Ward street, New Brunswick. 10 20 tf

FOR SALE—A few Airedale puppies by prize winning stock. Parker's Dog Haven, Mountain avenue, near Leland avenue. 10 24 tf

MISCELLANEOUS.

STORE your furniture with the Plainfield Storage Company; reasonable rates. Orders left for moving vans. Nagle's, Front and Grove Sts. 1 7 tf

THE EXCHANGE, No. 325 West Front street. Tel. 901-R. Largest display in furniture, rugs, bedding and general household goods in the city. Cash or liberal credit. An honest man's promise to pay—that is all we ask. 1 4 tf

MUST be closed out at once owing to ill health. I will sell my monument head stones at cost; a large stock to select from. Townsend, Fourth and Richmond Sts. 11 6 6

MRS. BONIE—Imported gowns for all occasions; French model; reasonable price. Call 417 East Fifth street; 'Phone 607-R. 10 17 1m

CARPET and rug weaver. 738 East Seventh street, near Central St. 9 9 tf

PHOTOGRAPHING — Home portraiture. Wardner, 610 Division St.; 'Phone 100-W. 10 4 tf

RIDING lessons; fine saddle horses to hire; horses boarded; exchanged. Riding School, 775 Kensington avenue. 'Phone 194. 7 24 tf

H. H. BUTLER, D. V. S.—Pet animals a specialty. OFFICE AT GANDL'S Riding School, Kensington avenue, near Putnam. Telephone 194 (cut out for reference). 1 8 tf

REAL ESTATE AGENTS.

REAL ESTATE for sale, rent and exchange. Insurance in strong companies at lowest rates; money loaned on real estate. Thickstun & Emmons, 197 North avenue. tf

HAVE some fine opportunities for homeseekers. Isaac Vail, 138 North avenue. 10 25 1m

THOSE desiring to own a farm should consult one who has been selling farms for years, and he is yours truly, William Henry Rogers, 136 Park avenue, Plainfield. tf

NEEDLEWORK GUILD'S 20TH ANNUAL SESSION

The twentieth annual meeting of the Plainfield Branch of the Needlework Guild was held at the Crescent Avenue church, on Monday, when Mrs. J. B. Dumont, who had been president for fifteen years, and Mrs. J. E. Corlies, who had been secretary for eleven years, both resigned from office. The guild was exceedingly sorry to receive the resignations, but appreciated the great amount of work and time given by Mrs. Dumont and Mrs. Corlies. Mrs. Dumont was made honorary president and was succeeded to the presidency by Mrs. W. L. C. Glenney, while Miss Grace Wilcox was elected secertary and treasurer. The vice-presidents are Mrs. E. Ryder, Mrs. F. D. Warren, Miss Talmade and Miss Florence Tweedy, and Mrs. J. E. Corlies, who takes the place of Miss Wilcox.

Following the business meeting there was an exhibition of 2,700 garments made by the members the past year, far exceeding that of any previous year. Tea was also served the officers being in charge. Mrs. J. B. Dumont made the following remarks at the business session:

"The year just coming to a close has been a most satisfactory one for the Plainfield Branch of the Needlework Guild. It shows sustained and added interest. It is the first year since I have been president that I have not heard a word of discouragement from any one of our directors. That does not mean that they have not had to work and probably be persistent in asking for contributions, so as to bring their number of garments collected up to their standard. It would lack interest and incentive if it did not necessitate what some call begging.

"I feel today that I would like to say a few words about the Needlework Guild for the benefit of those among our workers who may be here and do not fully understand just what a widespread and fine organization the Needlework Guild of America and England is.

"The parent branch and officers are in Philadelphia and it is there that every branch in the United States sends its report.

"It was founded in this country by Mrs. John Wood Stewart, of Glen Ridge, N. J., in 1885, and she is today one of its most active and earnest workers. The origin of the Needlework Guild and its history is an interesting one. In 1882 the matron of Lady Wolverton's Orphange in London, said: 'We shall require twelve jerseys and twenty-four pairs of socks this winter, my lady, and those you make last twice as long as the bought ones.' This was the need that was instrumental in organizing the Needlework Guild. Lady Wolverton called some friends to her aid, and they helped her to meet that demand and more, and the work bore as its result the birth of the Guild. It grew rapidly until now it is one of England's greatest charities and it is growing as rapidly in the United States. It is a superb organization and is so broad that there is never any question as to creed in denominations when distribution day occurs each fall. We have every reason to be proud of our Plainfield Branch. It has increased steadily and I feel now that its hold on the worker is firm and their interest true.

"Our charitable institutions and our hospital depend upon our donations and are much benefitted by what we can give them to aid in their good work.

"What becomes of the articles of clothing and household linen is most interesting to us all. From the time of their leaving the associations' hands, until their final destination they undergo sorting, listing and packing, but every article is most carefully dealt with and judicially bestowed.

"The real motive for joining the Guild should be quite irrespective of who asked you to join, because the work is a good work, a work for others, because in a small way you are able to be part of a very great work. That you share by a little gift of time and money, adding to the happiness of thousands of the poor.

"If you take this for your reason you will not only go on working but you will increase your interest and your gifts as the years go by, and every year brings us greater demands. It is a very satisfactory feature of our progress that every year articles are sent in, better in form, work and material.

"Hundreds of our garments go to those who would suffer silently if it were not for you. To be cold means suffering, illness and carried to its extreme possibly death. Ruskins tells of a dying shoemaker who in utter despair at last cries out from his pallet of straw, with no covering for his emaciated body: 'Oh, I might live if only I could be warm!' Now just one personal word to our associates. You who are asked to send in to your director two or more articles, garments, linen or money for them. You do what is asked of you; feel that your work is over for the year. It should not be. There is much more that you can do. You can step up higher, become a director and have your associates, or at least, interest others to give also and help in many ways to increase the work.

"Tell your friends about it and what a good far-reaching work it is. Have its interest at heart and when you give, realize what the gift means to some suffering being, who will bless you unawares. Don't forget the motto of the Guild: 'He gives twice, who gives quickly.'"

CRYING FOR HELP.

Lots of It in Plainfield But Daily Growing Less.

The kidneys cry for help.

Not an organ in the whole body so delicately constructed;

Not one so important to health.

The kidneys are the filters of the blood.

When they fail the blood becomes foul and poisonous.

There can be no health where there is poisoned blood.

Backache is one of the first indications of kidney trouble.

It is the kidneys' cry for help. Heed it.

Doan's Kidney Pills are what is wanted.

Are just what overworked kidneys need.

They strengthen and invigorate the kidneys; help them to do their work.

Read the proof from a Plainfield citizen.

Thomas Haskard, 927 South Second street, Plainfield, N. J., says: "I never hesitate to endorse Doan's Kidney Pills, for my experience with them has shown me their merits. Doan's Kidney Pills, procured at Randolph's Drug Store, relieved me and time and time again when I have been suffering from kidney trouble and I owe a great deal to them. You may continue to publish my former testimonial."

For sale by all dealers. Price 50 cents. Foster-Milburn Co., Buffalo, New York, sole agents for the United States.

Remember the name—Doan's—and take no other.

NOVEL HONEYMOON TRIP.

Wedded in Allentown Saturday as a sequel to former gunning and fishing trips together, Malcolm M. Taylor, of Bound Brook, and his bride, who was Miss Mabel J. Mayne, of Allentown, have gone on their honeymoon for a gunning trip to Rockport, Carbon county, Pa., where Mr. Taylor lived as a boy, and also for the Pocono regions, where he and his bride first met, and where they will spend a week.

The bride, who is the only child of Mr. and Mrs. Joseph W. Mayne, is a graduate of the Allentown High School class of 1903, of which she was vice-president. She was an almost constant companion of her father when he was a member of the Legislature, and has been a devotee of gunning and fishing.

Funeral of John Scanlon.

The funeral of John Scanlon, whose death occurred at the home of his sister, Mrs. Andrew McConnell, of West Front street, was held in St. Mary's church yesterday morning. A solemn requiem mass was said by Father B. M. Bogan, assisted by Fathers Hogan and Sciolla. Burial was made in St. Mary's cemetery, the pall bearers being Edward Eskersen, William Edmondson, Patrick Kiely, William Clarkson, William Goeller and William Lyons.

School Board Meeting.

There was a short business meeting of the Plainfield Board of Education Monday night, only routine bmatters, including the passing of the bills for current expenses, being transacted.

Job printing. Satisfaction assured.

Arrival and Departure of Mails.

Plainfield Postoffice.

June 5, 1911

NEW YORK—Direct. Arrive—5.30, 8.00, 8.40, 11.45 a. m., 1.20, 2.50, 5.00, 5.30, 8.30 p. m., 12 midnight. Close—6.00, 8.00, 9.00, 10.30 a. m., 12.10, 1.00, 3.50, 6.00, 7.10, 7.45, 9.00 p. m.

SOMERVILLE AND EASTON. Arrive—9.40, 10.00 a. m., 12.20, 3.15 and 7.00 p. m. Close—6.00, 8.00 a. m., 12.35, 1.00, 4.20, 5.00 p. m.

PHILADELPHIA—Direct. Arrive—5.30, 8.00, 8.40, 11.45 a. m., 12.20, 2.20, 7.00 p. m. Close—6.00, 11.20 a. m., 12.35, 2.00, 3.50, 6.50, 9.00 p. m.

THROUGH FAST MAIL FOR EAST. Close—12.10, 3.50, 7.10 p. m.

DIRECT THROUGH FAST MAIL FOR WEST. Close—6.00, 11.20 a. m., 1.50, 5.00 and 9.00 p. m.

DIRECT SOUTHERN MAILS. Close—6.00 a. m., 12.35, 3.50, 6.50 and 9 p. m.

PENNSYLVANIA, West of Easton. Close—6.00 a. m., 1.20, 7.45 p. m.

ELIZABETH—Direct. Arrive—6.00, 8.40, a. m., 1.20, 2.20, 5.30 p. m. Close—6.00, 8.00, 10.20 a. m., 12.10, 2.00, 5.00, 9.00 p. m.

NEWARK—Direct. Arrive—5.00, 8.40 a. m., 7.30, 2.20, 5.30 p. m. Close—6.00, 8.00, 10.20 a. m., 12.10, 1.00, 3.50, 5.00, 6.00, 9.00 p. m.

WATCHUNG. Arrive—1.00, 6.45 p. m. Close—9.00 a. m., 5.30 p. m.

WARRENVILLE. Arrive—1.00 p. m. Close—9.00 a. m.

SUNDAY MAILS. Office open from 9.30 to 10.30 a. m.

Mail closes at 6.15 p. m.

H. H. BIRD, P. M.

Advertisements
—FOR—
New York Herald, World, Times, Sun, Journal, Telegram, American, Brooklyn Eagle,
—and—
Newark Evening News
Received at
The Daily Press
AT REGULAR OFFICE RATES.

For cool days or cold days the SQUARE POT is best.

For "taking the chill off the house" in late fall, or making it cosily warm in the dead of winter—the faultless **square pot** boiler can be relied upon to do it satisfactorily, quickly and economically.

With its convenient regulator you can instantly increase or reduce the heat to just the desired degree.

The square fire pot shown in the view above was originated and is patented by the

BOYNTON FURNACE CO.

It is responsible for the wonderful success of Square Pot Boilers and Furnaces. It increases the effective radiating area 15 per cent to 25 per cent, thereby cutting down the cost of your heat that much.

Ashes cannot cling to the sides of the square fire pot—no clogging or choking, therefore no disagreeable labor for you.

Ask your dealer, he'll tell you of many other strong features that the Square Pot possesses.

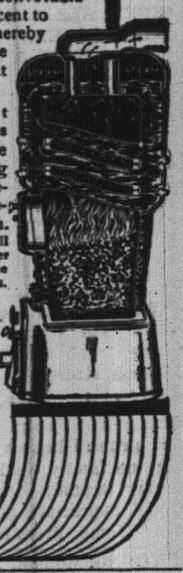

Boynton Furnace Co.
37th St. near Broadway
New York

SATISFACTION
If You Purchase the
MATHUSHEK & SON PIANO
Liberal Credit—Call and Make Your Terms.
Some Used Pianos taken in Exchange for the Always Reliable Mathushek & Son.
PIANO BARGAINS
$65, $75, $90, $100, $125
Pianos from rent, good as new, 20 per cent, discount off former price. Some Used
PLAYER PIANOS
SPECIAL BARGAINS
During the Months of July and August.
MATHUSHEK & SON PIANO CO.
310 WEST FRONT ST.
Tel. 1365
Renting, Tuning & Repairing.

PIXIE PLANTS
A 20th Century Marvel
GROWN IN 48 HOURS
For a child nothing is more interesting
William H. Olmsted
"THE HUSTLER"
331 Watchung Ave.
Stationer Newsdealer
Best delivery service and newspapers in the city

PLAINFIELD WINDOW CLEANING CO.
M. MERSTRICH, Prop.
Stores, Offices, Private Residences, New Buildings Cleansed, Scrubbed and Oiled. Office, 145 East Front Street. Tel. 864-J.

EDUCATIONAL.

S. FREDERICK SMITH
Organist and Choirmaster of Grace P. E. Church.
Instructor of Piano and Singing.
Classes in Technique, Harmony and Ensemble Playing.
Engagements Accepted for Organ Recitals, Concerts, Weddings, etc.
RESIDENCE AND STUDIO, 902 WATCHUNG AVE.
'Phone 816-W.

PLAINFIELD SEMINARY
123 WEST SEVENTH STREET
A Private School For Girls
RE-OPENED.
Thursday, Sept. 21
Primary and Academic Departments
ISABEL S. ARNOLD.....Principal
9 6 3m

EDMUND FOERSTEL, (Pupil of Becker and Sevcik)
VIOLIN INSTRUCTION, ENSEMBLE PLAYING.
Monday, Thursday in Plainfield.
Wednesday-Saturday Carnegie Hall, New York.
Address: 140 W. 104th Street, New York City.
10 6 1m

HENRY VON HOFE PIANO STUDIO
Professor with the New York German Conservatory of Music.
Watchung Ave., Cor. Pearl St
At Studio Mondays 10 a. m. to 8 p. m., Wednesdays and Thursdays 10 a. m. to 1 p. m.
9 1 3mos

SIXTEENTH SEASON
MR. FREDERICK F. DAWES
Assistant Teacher with Mr. T. George Dodworth, 12 East Forty-ninth Street, New York.
CLASSES FOR
Dancing and Polite Training
AT SEMINARY HALL, PLAINFIELD, N. J.
Commencing Tuesday, Oct. 10, 1911. 9 19 2m

Students May Enter at Any Time.
Plainfield Business College and School of English
For Practical Business Training
Visitors Welcome. Investigate Now
A. S. HERR, Principal & Proprietor
Woodhull & Martin Bldg. 'Phone 340

KIVANTINOS & JELLING
Successors to Alex. Lusardi.
Foreign and Domestic Fruits, Choice Confectionery, Nuts, Cigars, etc.
211 West Front St. Tel. 866-W

WOMAN'S EXCHANGE,
207 Park Avenue.
Lunch room open daily from 12 to 2 p. m. Clam broth, cream chicken, baked beans, etc., at ten and fifteen cents.

FRANK NEIDIG'S
LINCOLN MEAT MARKET
OYSTERS R in Season.
Fine Meats of all Kinds
94 Somerset St.
Telephone 781.

FURNITURE, OIL CLOTHS, STOVES, ETC.
LOUIS KADESH
23 Somerset Street

L. Moraller & Son,
Watchmakers and Jewelers,
Watches, Clocks and Jewelry.
Fine Watch and Clock Repairing a Specialty.
219 Park Ave., Plainfield, N.J.

Hodge's Pharmacy.
Y. M. C. A. Building.
BELLE MEAD SWEETS.
Telephone 62.

JOHN WINZENRIED'S
Storage Warehouse
816-818 WEST FRONT ST.
Separate Rooms—Clean and Dry. Furniture removed with care.
Tel. 840-R Storage 812 Lee class.

HENRY WIERENGA
Residence 'Phone 517-8.
Furniture, Freight, Baggage, Express and Rigger.
PIANO MOVING A SPECIALTY.

E. B. MAYNARD'S
Tonsorial Parlors. Electrical Massage for Face and Hair. First-class Work. Children's Hair Cutting a Specialty.
Tel. No. 734-R. 141 NORTH AVENUE.

ON YOUR WAY
to the station stop and see ALEX STILLS the Barber, who has opened an up-to date shop on Depot Park, near Eastbound Station. Special attention to children. 'Phone 322-J.

—Job printing. Satisfaction assured.

HOTELS.

WHEN IN PLAINFIELD, N. J., STOP AT
The QUEEN CITY HOTEL
All Newly Furnished. A la Carte Service Unsurpassed.
P. FLOERSCH, Prop.
W. M. FLOERSCH, Mgr.

HOTEL WALDORF
EAST FRONT STREET.
HENRY WINDHAM, Prop.
Gottfried Kruger's Extra Beer on draught. Imported Wines, Liquors and Cigars. Hotel accommodations and private Dining-Room.

G. J. WEINMAN CAFE
213 Park Ave. Tel. 1527

HOTEL KENSINGTON
NORTH AVENUE
UNDER NEW MANAGEMENT
HOUSE THOROUGHLY RENOVATED.
SUNDAY DINNER From 12:30 to 2 P.M. 50c

CHAS. E. VAIL
Jeweler and Optician
has RE-OPENED at his new location
236 Park Avenue
Opposite North Ave.
All are cordially invited to inspect his new store.
Eastman's Kodak Supplies

J. HIMMELFARB
Ladies' Tailor and Dressmaker
begs to announce that he has reopened his establishment at
Nos. 809-811 New St., near Truell Court,
where he will be pleased to meet and serve his former customers and the general public. Prices reasonable. Workmanship guaranteed. Telephone connection.

TIMBOS Stock for Smokers
Romeo and Juliets, La Carolinea, Bocky's, Manuel Garcias, Acker Merrails & Condit's La Elegancias, and a fine line of New York and Tampa makes. Fancy Smokers' Articles.
133-135 NORTH AVENUE.

KINDLING AND GRATE WOOD
Prompt deliveries. Orders received at 89 SOMERSET STREET.
JOHN MOBUS
P. O. Box 330 Telephone 19-F-42

VAIL BROS.
Plumbing, Tinning and Heating.
Satisfaction Guaranteed.
General Repairing a Specialty.
Night service promptly attended to.
Phone 1067-W. 123 Duer St.

CHAS. KEIDERLING
FURNITURE PACKER.
Furniture, Trunks, Pictures, China, Glass and Bric-a-Brac Packed and Crated for Storage and Shipping. Storage Rooms to Let.
Tel. 559-J 228 E. Front St.

Central R. R. News Stands.
You can get it at the C. R. R. News Stands, both depots. Plainfield Daily Press and Elizabeth Journal on sale at both stands. Philadelphia Morning, Evening and Sunday Papers. Largest assortment of Magazines and Weekly Papers in the city. Back numbers procured. Brooklyn Papers, English Publications. Daily and Sunday Papers delivered. Orders left at stand receive prompt attention. Open Sundays.

McCULLOUGH'S STEAM MILL.
21 Steiner Place, North Plainfield, N. J.
R. H. McCULLOUGH, Prop.
Sash, Blinds, Doors, Mouldings, Scroll Sawing, Turning, etc.
Estimates cheerfully furnished.

Leland Manning
MASON AND BUILDER.
Estimates Furnished.
Jobbing a Specialty.
1120 Myrtle Avenue. Tel. 347-J.

Parquet and Hardwood Floors.
Old Floors Refinished
GEO. E. WATT
150 North Ave. Tel. 333-w

COAL DEALERS.

WALTER TEMPLE
Successor to Rheaume.
COAL
OFFICE AND YARD.
674 South Second St. Tel. 281

TenEyck & Harris,
Dealers in LEHIGH VALLEY COAL
Office Rowley's Drug Store, 218 W. Front St. Tel. 2081-J-2

GEO. O. STEVENS COAL 747 WEST FRONT ST.

R. L. CLINE
(Successor to C. H. Rugg & Co.)
BEST QUALITY LEHIGH COAL
Yard and office 33 Second St Tel. 93

TenEyck & Kelley COAL
741 SOUTH AVE. Tel. 1155

N. Meyers & Sons
BEST LEHIGH COAL
Office, 121 Watchung Ave. Tel. 1152-W
Yard, Washington and East Fourth Streets. Tel. 607-L

Richard Parrott, Jr.
BEST GRADE OF LEHIGH
COAL
'Phone 1569. 686 South Second St.

WALKS
We Construct Them
Trap Rock, Cement Experience
R. G. BUSH
Tel. Con. 743-5 South Ave

W. W. WARNOCK'S New Bakery
Cor. North and Park Aves.
HOME-MADE BREAD, ROLLS, BISCUITS, DELICIOUS PIES, FANCY CAKES AND SPECIALTIES.
Telephone 209 10-3-1mo

Auto Tires **TIRES** Auto Tires
We have all kinds of AUTO AND CARRIAGE TIRES.
Also our stock of Auto Supplies is complete and the prices are right.
Plainfield Auto Tire Co.
407 WATCHUNG AVENUE.
Telephone 816-W.

JOS. F. BURKE
718 Monroe Ave. Tel. 148-L.
Successor to Mrs. John Brown.
General Contractor and Grader
Cesspools and Vaults Cleaned.
Satisfaction Guaranteed.
Positively the only Odorless Excavator in the City.
Estimates cheerfully given.
Leave orders at J. T. Vail's, North Avenue. 'Phone 284.
Postoffice Box 718.
For prices address
FRANK BURKE, Manager.
825 W. Third St. Tel. 1806-W

SMALLEY BROS
147 North Avenue.
BUTCHERS
CHOICE MEATS GAME IN SEASON.
ROASTING AND BROILING CHICKENS A SPECIALTY.
BERKSHIRE SAUSAGE (none better.)
Orders called for and delivered.
Telephone 88-A.

J. C. POPE & CO.,
INSURANCE AGENTS
110 E. Front St. Plainfield, N. J.

JOHN WIRTH
(Successor to Henry Liefke)
BAKERY AND CONFECTIONERY
201-203 West Front St. Tel. 728
Orders delivered at short notice.

FOUR BALL MEDAL PLAY AT THE P.C.C.

The only holiday event at the Plainfield Country Club, yesterday, was a four ball, 18 holes, medal play handicap, which attracted a large field, although but a limited few posted their cards. Each team was of the same class, according to the rules, which made the competition close and exciting. Throughout the afternoon the clubhouse was thronged with women folk, and many lunches were served; also tea during the afternoon. The following scores were posted in the competition:

A. E. Barclay and L. H. Gates, 91, 21-70; R. S. Rowland and Morris J. Dumont, 79, 7-72; H. T. Eaton and A. L. Collens, 84, 11-73; H. R. Stockton and Leighton Calkins, 80, 7-73; G. F. Earl and H. F. Fox, 92, 18-74; H. E. Moore and A. W. Kleinecke, 97, 22-75; Arthur Murphy and C. C. Riggs, 85, 9—76; D. H. Barrows and W. T. Glenney, 81, 4-77; W. Lester Glenney and Stuart H. Patterson, 83, 6-77.

PARK GOLF CLUB CLOSES ACTIVE SEASON

The Park Golf Club concluded its active season yesterday with the final play for the President's, golf club and Oakmont cups, and an approaching and putting competition. There was also the awarding of the several trophies in competition for the season. H. L. Moodey won the greatest number of honors, including three cups, the Oakmont, the playoff for the Columbus Day trophy and the holiday cup of yesterday. He won the Oakmont cup by one point over A. M. Morrel.

Miss Grace TenEyck won the Ladies' Autumn cup with 13 points, and A. M. Morrel won the President's cup, while Dr. H. K. Carroll by winning the golf club trophy for the third successive season, becomes its permanent owner. Miss Mildred Parker and Charles B. Morse won the approaching and putting contest with a score of 8 against a large field. Yesterday's scores:

H. L. Moodey, 109, 26-83; J. H. Greene, Jr., 101, 14-87; W. V. Byard, 107, 20-87; Charles B. Morse, 102, 14-88; R. V. Carpenter, 105, 15-90; Dr. H. K. Carroll, 101, 11-90; N. H. Morrison, 106, 16-90; H. H. Woodland, 126, 28-96; N. A. Miller, 114, 18-96; Peter C. Sweeny, 112, 13-99.

CHRISTIAN FIELD.

The monthly meeting of the Ladies' Christian Work Society of Trinity Reformed church was held Monday afternoon.

The Sunday school attendance at the Park Avenue Baptist church Sunday broke all previous records, there being 203 members present.

Six new members were received at the communion service at the First M. E. church on Sunday morning, three into full membership and three by letter.

Danish Lutheran services will be held tonight at 8 o'clock in the Swedish Pilgrim church, West Sixth and New streets, with preaching by Rev. N. H. Nyrap, of Brooklyn.

"Is the World Buttoned up Right," will be the topic of the prayer meeting at Trinity Reformed church tonight. The monthly meeting of the Consistory will be held afterward.

The members of St. Paul's Brotherhood of Trinity Reformed church will hold a banquet at the church tomorrow night at 7 o'clock. Each member is requested to bring a new member.

CLUB HAS CONCLUDED ITS STUDY OF LUTHER.

Brief papers on Luther read on Monday at the Hartridge auditorium concluded the present study of the great Reformer by the Monday Afternoon Club. "Evolution of His Emancipation from the Roman Catholic Church" and "Christian Liberty" assigned to Mrs. Bruce Stewart Lachlan were taken by Miss G. Isabel Ashwell, who also presented a brief paper full of interest on "Attitude Toward the Nobility" and "Appeal to the German Nobility." Another instructive paper on "Social Side of Luther, Anecdotes, Table Talk, etc." was read by Miss Edith Leonard.

The symposium concluded with "Christmas Hymns" by Miss Elizabeth Goddard, assisted by Miss Mary Hubbell, of New York, who sang charmingly the strong German hymns of Luther's time, full of melody and power. Mrs. Irving H. Brown was the accompanist. A Christmas carol written by Luther for his children was the closing number of the program, sung with great charm by Miss Goddard and accompanied by Miss Hubbell.

Miss Calvert Resigns Position.

Elizabeth, Nov. 8.—Miss Irene Calvert, eldest daughter of County Clerk James C. Calvert, and for some years her father's assistant in the county clerk's office, resigned her position Saturday. She purposes resting a while on account of her health.

—Don't forget our job dep't.

BURNING DAYLIGHT

By JACK LONDON

Author of "The Call of the Wild," "White Fang," "Martin Eden," etc.

Illustrations by Dearborn Melvill

(Copyright, 1910, by the New York Herald Co.)
(Copyright, 1910, by the MacMillan Company.)

"We'll cut across by Bennett Valley," he said. "It's nearer that way."

There was little difficulty, once in Santa Rosa, of finding Slosson. He and his party had registered at the Oberlin Hotel, and Daylight encountered the young hammer-thrower himself in the office.

"Look here, son," Daylight announced, as soon as he had introduced Dede, "I've come to go you another flutter at that hand game. Here's a likely place."

Slosson smiled and accepted. The two men faced each other, the elbows of their right arms on the counter, the hands clasped. Slosson's hand quickly forced backward and down.

"You're the first man that ever succeeded in doing it," he said. "Let's try it again."

"Sure," Daylight answered. "And don't forget, son, that you're the first man that put mine down. That's why I lit out after you today."

Again they clasped hands, and again Slosson's hand went down. He was a broad-shouldered, heavy-muscled young giant, at least half a head taller than Daylight, and he frankly expressed his chagrin and asked for a third trial. This time he steeled himself to the effort, and for a moment the issue was in doubt. With flushed face and set teeth he met the other's strength till his crackling muscles failed him. The air exploded sharply from his tensed lungs, as he relaxed in surrender, and the hand dropped limply down.

"You're too many for me," he confessed. "I only hope you'll keep out of the hammer-throwing game."

Daylight laughed and shook his head.

"We might compromise, and each stay in his own class. You stick to hammer-throwing, and I'll go on turning down hands."

But Slosson refused to accept defeat.

"Say," he called out, as Daylight and Dede, astride their horses, were preparing to depart. "Say—do you mind if I look you up next year? I'd like to tackle you again."

"Sure, son. You're welcome to a flutter any time. Though I give you fair warning that you'll have to go some. You'll have to train up, for I'm plowing and chopping wood and breaking colts these days."

Now and again, on the way home Dede could hear her big boy-husband chuckling gleefully. As they halted their horses on the top of the divide out of Bennett Valley, in order to watch the sunset, he ranged alongside and slipped his arm around her waist.

"Little woman," he said, "you're sure responsible for it all. And I leave it to you, if all the money in creation is worth as much as one arm like that when it's got a sweet little woman like this to go around."

Daylight's steadfast contention was that his wife should not become cook, waitress, and chambermaid because she did not happen to possess a household of servants. On the other hand, chafing-dish suppers in the big living-room for their camping guests were a common happening, at which times Daylight allotted them their chores and saw that they were performed. For one who stopped only for the night it was different. Likewise it was different with her brother, back from Germany, and again able to sit a horse. On his vacations he became the third in the family, and to him was given the building of the fires, the sweeping, and the washing of the dishes.

CHAPTER XXI.

But there came the day, one year, in early April, when Dede sat in an easy chair on the porch, sewing on certain small garments, while Daylight read aloud to her. It was in the afternoon, and a bright sun was shining down on a world of new green. Along the irrigation channels of the vegetable garden streams of water were flowing, and now and again Daylight broke off from his reading to run out and change the flow of water. Also, he was teasingly interested in the certain small garments on which Dede worked, while she was radiantly happy over them, though at times, when his tender fun was too insistent, she was rosily confused or affectionately resentful. It was a few minutes later that Daylight, breaking off from his reading to change the streams of irrigation, found that the water had ceased flowing. He shouldered a pick and shovel, took a hammer and a pipe-wrench from the tool-house, and returned to Dede on the porch.

"I reckon I'll have to go down and dig the pipe out," he told her. "It's that slide that's threatened all winter. I guess she's come down at last."

"Don't you read ahead, now," he warned, as he passed around the house and took the trail that led down the wall of the canyon.

Halfway down the trail, he came upon the slide. It was a small affair, only a few tons of earth and crumbling rock; but, starting from fifty feet above, it had struck the water-pipe with force sufficient to break it at a connection. Before proceeding to work, he glanced up the path of the slide, and he saw what made his eyes startle and cease for the moment from questing farther.

"Hello," he communed aloud, "look who's here."

His glance moved on up the steep broken surface, and across it from side to side. Here and there, in places, small twisted manzanitas were rooted precariously, but in the main, save for weeds and grass, that portion of the canyon was bare. There were signs of a surface that had shifted often as the rain poured a flow of rich eroded soil from above over the lip of the canyon.

"A true fissure vein, or I never saw one," he proclaimed softly.

(To Be Continued.)

GOLD MEDAL FLOUR

OBEY THAT IMPULSE—BUY NOW

STORE OPEN ALL DAY SATURDAY UNTIL 10 P. M.
Telephone 5500—Market—Five Five Hundred.

L. S. Plaut & Co.

"BEE HIVE." New Jersey's Shopping Centre NEWARK

Special Prices of Women's Apparel

Women's and Misses' Cloth Suits Greatly Reduced.

Considering the class of merchandise we sell, our regular prices are never high. In fact actual comparison will demonstrate they are lower than in New York shops. We are now holding a sale of high class suits, not because of undersirability in any way, but because materials for reorders simply cannot be gotten. There are scarcely two alike, therefore, to describe would be useless; they are strictly up to the minute in styles and materials.

REG. $60 TO $65 SUITS TO GO FOR 49.50
REGULAR $45 AND $50 SUITS TO GO FOR 35.00
REGULAR $35 AND $40 SUITS TO GO FOR 25.00

SPECIAL PRICES ON WOMEN'S AND MISSES' COATS.

Coats of all kinds, black broadcloth, Kerseys, double-faced Polo materials, cheviots, choice worsted, chinchillas, Zibelins; in fact, there are no cloths known to the coat trade that are not in one price or another of this lot, and any coat quoted is honestly worth $5.00 to $10.00 more than our price.

$30 AND $35 COATS, almost any material desired, at 25.00
$20 COATS OF BROADCLOTHS, SERGES, POLO CLOTH AND MIXTURES, at 15.00
$15 COATS OF BROADCLOTHS AND SERGES, at 10.00

SPECIAL PRICES ON DRESSES AND COSTUMES.

Beginning tomorrow special prices will prevail on dresses for every wear—crepes, voiles, meteors, messalines, chiffon, serge, models in colors and black for all occasions.

REGULAR $70, $75 AND $85 DRESSES, at 55.00
REGULAR $55 TO $65 DRESSES, at 45.00
REGULAR $45 TO $50 DRESSES, at 35.00
REGULAR $30 TO $35 DRESSES, at 25.00

711 TO 721 BROAD ST. NEWARK.

All Plainfield-Elizabeth Trolley Cars pass our door. Wagon delivery to Plainfield and vicinity daily. No Branch Stores.

665-667 BROAD ST., NEWARK
J. WISS & SONS
JEWELRY, SILVERWARE, CUT GLASS.

THE FOREMOST JEWELRY STORE IN THE STATE.

THERE IS A DISTINCT ADVANTAGE in buying now, and anticipating your wants in gift-giving. There is a freedom in selection that is not possible in hustle and excitement so apparent during the holiday rush. Our stocks are always complete, particularly so now, ready to meet your every want in Jewelry, Diamonds, Watches, Sterling Silver, Table and Toilet Ware and Novelties, all nicely arranged for convenient selection. We will enjoy showing our stock.

J. WISS & SONS
665-667 BROAD STREET, NEWARK
"At the Wiss Chimes"

GO TO
GEORGE A. SCHEELEIN & CO.'S
for Fresh Jersey Meats and Poultry; also Fresh Jersey Vegetables. Extra Low Prices for Cash.
104 North Av., cor. Park. Tel. 463-R

DR. MANDEVILLE
Specialist
673 Broad St.
Over Childs'
NEWARK

ALL MALE AND FEMALE DISEASE

I cure all forms of nervous debility, vital weakness, varicocele, diseases of the heart, kidneys, stomach, liver and bladder, blood and skin, chronic bronchitis, asthma, consumption and ALL FEMALE DISEASES, no matter what the cause. Strict confidence will be observed.

CONSULTATION FREE

Office open 2 to 4 p. m. 6 to 8 p. m.
Also Tuesday and Friday, Mornings 9 to 11.
Office closed Wednesdays and Sundays.

31 tf eod

New Jersey Central

TRAINS LEAVE PLAINFIELD.

For New York—3.19, 3.41, 5.41, 5.36, 6.00, 6.27, 6.55, 7.25, 7.27, 7.45, 7.46, 7.55, 7.59, 8.12, 8.30, 8.36, 8.42, 9.29, 9.59, 10.11, 11.00, 11.52 a. m., 12.00, 12.36, 1.11, 1.25, 2.22, 3.11, 3.48, 4.12, 4.40, 5.45, 6.29, 6.40, 7.10, 7.38, 8.27, 9.27, 9.30, 10.15, 10.36, 11.28 p. m. Sunday—2.10, 3.41, 5.41, 7.23, 7.58, 8.52, 9.40, 9.42, 10.27, 11.52 a. m., 12.40, 1.11, 1.20, 2.01, 2.41, 3.11, 3.24, 4.29, 5.41, 6.35, 6.48, 8.13, 8.27, 8.35, 9.42, 10.28, 10.36 p. m.

For Newark—5.36, 6.27, (7.05 through train to Newark), 7.46, 8.36, 9.29, 10.11, 11.00 a. m., 12.00, 12.36, 1.25, 2.22, 3.11, 4.12, 4.40, 5.45, 6.29, 7.33, 8.27, 9.30, 10.36 p. m. Sunday—7.23, 8.52, 9.24, 10.27 a. m., 12.40, 1.20, 2.41, 3.24, 4.29, 5.41, 6.48, 8.13, 8.35, 9.42, 10.36 p. m.

For Easton Bethlehem, Allentown and Mauch Chunk—5.18, *8.17, 9.43, 11.19 a. m., 2.00, 5.21, xx5.43, (6.38 p. m. Easton only). Sunday—5.45, 10.26 a. m., 1.58, xx5.43, 7.05 p. m.

For Wilkes-Barre and Scranton—5.18, 9:43 a. m., 5.43 p. m. Sunday—5.45, 10.26 a. m., 5.43 p. m.

For Long Branch and Asbury Park, etc.—3.41, 5.12, 11.00 a. m., (12.36 Saturdays only), 4.40, 6.29, 8.27, 11.28 p. m. Sunday—3.41, 4.12, 8.52 a. m., 2.01, 3.24, 8.13 p. m.

For Lakewood and Atlantic City—3.41, 3.11, *6.29 p. m., Lakewood only. Sunday—(7.58 Lakewood only), 9.42 a. m., 2.01 p. m.

For Philadelphia—7.03, 7.29, 8.45, 9.03, 10.43, 11.48 a. m., 12.42, 2.17, 2.45, 5.13, 6.44, 7.42, 8.47, 9.46, 10.48 p. m., 1.20 a. m. Sunday—8.45, 9.56, 10.43, 11.42 a. m., 12.42, 1.44, 2.45, 3.42, 4.33, 4.55, 6.38, 6.44, 7.42, 8.47, 9.46, 10.54, 11.54 p. m., 1.20 a. m.

For Baltimore and Washington. Daily—8.45, 10.43 a. m., 12.42, 2.45, 6.44, 7.42 p. m.

*Saturdays only.
xxExcept Easton and Bethlehem.
*Except Mauch Chunk.

W. G. BESLER, Vice-Pres. & Gen. Mgr. W. C. HOPE, G. P. A.
9 30 11

PAINTERS AND DECORATORS.

AGENTS FOR
LIKE TILE
The Sanitary Wall Covering.
WOOD KRUSTA
Aorochrome Washable Wall Decoration.
Interior Decoration a Specialty
Woolston & Buckle
Painters and Decorators,
145 North Avenue.

Paint that Stays Painted

That has been my slogan for years. I aim to do the best possible painting—using only the best materials that the manufacturers can furnish, and employing the most skilled mechanics that can be procured. I stand back of every job I do, and when I am allowed to use my own judgment in regard to the best method of doing it, I will gladly make good any work that by any chance proves defective.

JAMES C. HANSEN
Dealer in Wall Paper, Paints, Oils, Glass, Etc.
141 East Front Street, Plainfield.
Tel. 346.
Estimates cheerfully furnished.

JOHANSEN BROTHERS
Painters & Decorators
OFFICE 169 NORTH AVE.
The Mulford Real Estate Agency.
First Class Work Guaranteed.

TERRY BROS.
Painters & Paperhangers
Formerly with Woolston & Buckle
PAPERHANGING A SPECIALTY
Tels. 64J—1542L 10 Linden Ave.

M. WARREN
PAINTER, DECORATOR and PAPERHANGER
85 SOMERSET ST.
opp. Sangermund Hall. Tel. con.

I. GOLDBERG.
Tel. 1512-L. 510 Watchung Ave.
EXPERT LADIES' TAILOR.
Perfect fitting and good workmanship guaranteed.
Special prices on Linen Suits for this season. 5 10 tf m-w

SELLING OUT
Palms, Ferns, Begonias at Reduced Prices
PETERSON'S
217 Watchung Ave. 10 24 1m

Job printing. Satisfaction assured.

Preparatory services will be held at Hope chapel this evening and the communion service will be held on Sunday.

REPORTED AS A SUICIDE, TURNS UP AT HIS HOME.

Asbury Park, Nov. 8.—Mourned as dead on the strength of a note saying that he had committed suicide Henry Kruschko returned to his home Saturday. He said he was very much alive and intends to keep on living as long as he can.

The report of Kruschka's "suicide" was started by a note contained in a notebook picked up on the Hudson River shore at the foot of Seventy-ninth street, New York, three nights ago, saying that the writer was out of work, tired of living and was "going to end it all." Kruschka said he noticed the story of his suicide in the New York papers yesterday afternoon and was very much astonished. He says he lost his notebook and that some person must have written the suicide threat in it, as it was not there when the book was in his possession.

Job printing. Satisfaction assured.

In Memory of Former Physicians.

In memory of former physicians of the Elizabeth General Hospital who have died, a bronze tablet, inscribed with their names, was unveiled at the hospital Saturday night. The tablet was unveiled by Miss Frances Green, a grand-daughter of Dr. James S. Green, one of the founders of the hospital. The presentation address was made by Dr. Norton L. Wilson, president of the hospital staff, and the tablet was received on behalf of the institution by W. W. Willett, president of the board of managers. Addressses were also made by Dr. Victor Mravlag and the Rev. Otis A. Glazebrook, D. D., rector of St. John's Episcopal church.

Rev. F. L. Greene, pastor of Hope chapel, has in preparation a series of addresses to be given under the auspices of the Men's Club of the chapel on the Sunday evenings of November 19 to December 24. The general theme will be "Men and the Church."

HAHNE & CO.
IMPORTERS · NEWARK'S STORE BEAUTIFUL BROAD, NEW AND HALSEY STREETS · RETAILERS

Stupendous Sale High-Class Millinery

RESULTING FROM CONCESSIONS BY IMPORTERS AND MANUFACTURERS

Three Days--Thursday, Friday and Saturday

Immense purchases from high-class importers and manufacturers, relieving them of their over-stocks and some sample lines, bring to us **Trimmed and Untrimmed Hats, Flowers, Feathers** and other Millinery Trimmings at absurdly little prices. The makers did not consider the value of the goods nor the cost of manufacturing, and despite the fact that the goods were this season's choicest product, they passed them on to us at ridiculously low prices, so that the sale we begin tomorrow is bound to stir the town.

UNTRIMMED HATS

Untrimmed Hats; a big lot which the maker, for want of a season to sell them cheaply, calls seconds; in several of the best shapes, styles, colors and qualities, such as would be priced regularly at from $1.25 to $1.45 each; to be sold while they last at 39c

Lot of Felt Hats in some of this season's best shapes and colors that would regularly retail at $1.25 to $1.69, will go at only 59c

Lot of Felt Hats; plain and scratch; in this season's best shapes and colors that would sell regularly at $1.75 to $2.50; while they last 87c

Lot of French Velvet and Velour Hats; in the most favored shapes and colors; would be regularly priced $2.75 to $3.50; while they last at only $1.37

Hats of Fine French Velvet, Hatters' Silk Plush, Beaver, etc., most of them in black; a few in colors; the very swellest of this season's shapes; an immense lot to choose from; would retail in the regular way at from $5 to $10; marked at the extraordinary price of $2.95

Lot of Fancy Wings; various shapes and effects; the regular $1.39 to $1.95 kinds; while they last at only 63c

Lot of Large Wings in all the favored colors; regularly $2 to $2.95; while they last at 85c

Most Up-to-Date Wings; choicest effects and colors; fine $3.25 to $5 kinds to be sold at only $1.19

Millinery Ornaments; a big assortment to choose from; 39c to 49c kind while they last 12c

Old Gold Millinery Ornaments; a large variety to pick from; 59c to 69c kinds; while they last at only 19c

Jeweled Millinery Ornaments; many rich things in the lot; 87c to $1 kinds to go at only 39c

Fancy Ostrich Effects; several desirable colors; regularly 69c to 98c; to be priced at 29c

TRIMMED HAT BARGAINS

Roses of Velvet, Silk and Messaline; some with velvet foliage; 3 to 4 in a bunch; regularly 39c to 87c; to be sold at only 19c

Big Lot of Trimmed Hats for Women, Misses and Children; a variety of beautiful effects; regularly $4.75 to $6; to go at only $3.95

Fine collection of Trimmed Hats in the very smartest effects; pretty colors; regularly $6.50 to $9.75; while they last at only $5.45

Fine Trimmed Hats; rich materials; superb color combination; regularly $10.50 to $15; price for this event only $7.65

No 'phone or mail orders accepted—no Hats or Trimming sent C. O. D.

The Coat You Covet

IS SURELY IN THIS STOCK

With rack after rack crowded full of well-made dressy and serviceable coats one has little trouble finding here just the sort of garment that appeals to you most. And you'll find the prices so low as to make a strong bid for your patronage.

We urge you to see these coats for women and misses:

Double Faced Cloth Coats, in all the new and most popular combinations, in a variety of this season's best models; special for Thursday $15

Double Faced Cloth Coats, loose and semi-fitted models, suitable for automobiling, traveling and street wear, in many attractive models, some with large roll or sailor collar, others button high to neck, special at ..... $19.50 and $22.50

Women's and Misses' Handsome Plush Coats, lined with gray and gold, collar satin lining and fastened with fancy frogs, excellent value at ..... $19.50 and $25

Women's and Misses' Black Broadcloth Coats, semi-fitted models, with collar and revers of black velvet, trimmed with braid and buttons, specially priced at $14.50

Women's and Misses' Black Broadcloth Coats, in many handsome models, variously trimmed with velvet and fancy braid, with round, sailor and pointed collar; priced at $19.50, $22.50, $25.

The Comfort of a Fur Coat

IS APPARENT TO EVERYONE

And you can have this comfort and luxury without extravagance if you give to our collection of fur garments the consideration due to it.

We've managed to provide splendid furs this season at remarkably low prices.

For instance, these for women and misses:

Coats of Russian Pony Skins, 52 inches, made from solid skins, lined with Skinner satin lining, with deep shawl collar and cuff, priced at ..... $29.50 and $34.50

Russian Pony Skin Coats, 52 inches long, lined with brocade and fancy lining, with shawl collar and cuff, priced for Thursday at $39.50

Caracul Coats, 52 inches long, semi-fitted models, lined with collar and fancy buttons, special at ..... $55 and $65

Caracul Coats, 52 inches long, made from solid skins; nicely lined; here at $55, $59.50, $69.50.

We are also showing a wide variety of styles in MUFFS and SCARFS, including Cross Fox, Red Fox, Fisher, Black Lynx, Black Fox, Mink and Ermine.

Increase Your Efficiency

Medical science has demonstrated that worry is devitalizing--that it reduces efficiency. That form of worry which arises from uncertainty about the future of one's family is removed entirely when Life Insurance carries the burden, and you are enabled to do better work.

The Prudential

has a policy just adapted to your needs. The man whose mind is at ease can devote all his attention to business.

Resources $4,000,000.00

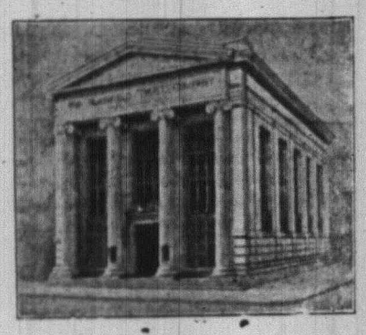

"The Bank that pays 4%

THE HOUSEHOLD STRONG BOX AND SMALL SAFE

are no longer considered safe places for the custody of valuable papers, jewelry, silverware, etc.; in fact they merely facilitate the work of the professional burglar.

This Company's complete safe deposit and storage equipment afford ample protection for valuables of every description and its moderate charges bring this protection within the means of everyone.

THE PLAINFIELD TRUST COMPANY

E-M-F 30 THIRTY

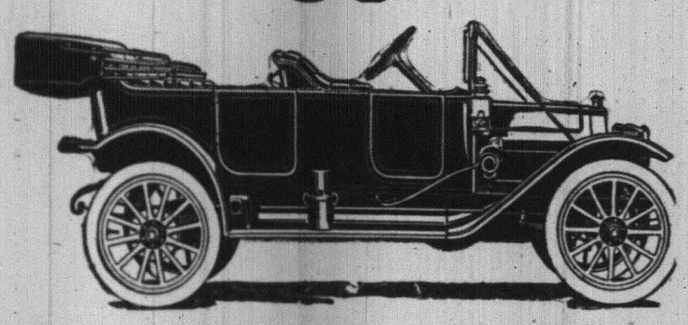

30 H. P., 112 wheel base—Continental Demountable Rims.

E-M-F "30" Five-Passenger Touring Car $1100

THIS CAR WILL SAVE YOU $300

Perhaps More

ONCE UPON A TIME everybody had to pay a high price to get even a moderately good automobile. That was years ago when automobiles were new and before the E-M-F Co. entered the field. All cars then were assembled, not many of them sold anyhow. A car as good as the E-M-F "30" of today couldn't be purchased them. There wasn't any built.

WITH THE ADVENT OF THE E-M-F "30" conditions changed. Perhaps you have not realized what the change has meant. Prices went down, of course; everybody knows that. Other cars had to come down to compete with the E-M-F. But why? Did you ever stop to think?

THE FACT IS the great change the E-M-F "30" brought about was not only the production of a wonderfully good car, but a wonderfully good car within reach of everybody's pocketbook. And the way we did it was to manufacture automobiles in a new way.

OTHERS HAD BUILT THEM by hand with about the same kind of equipment as the ordinary machine shop. The E-M-F Co. did it by a host of automatic machines, kept them busy with an immense production and sold them at a price never before approached.

NATURALLY ENOUGH other manufacturers saw the situation and began to scramble after as fast as they could. Well, they never could catch up, for the E-M-F Co. grew into larger and larger proportions with fast increasing facilities which have kept on growing until in September we have made another huge extension, larger than ever before.

THE RESULT IS THAT TODAY the E-M-F Factories, now a part of the Studebaker Corporation, are far in advance of all other automobile manufacturers in the extent of their equipment and the number and quality of their product.

THE E-M-F "30" AND FLANDERS "20" are today the best made automobiles in the market, bar none. And this is true, because as Walter E. Flanders, General Manager, says: "To err is human; to be exact is automatic." We use automatic machinery. It is impossible for concerns with a lesser production to use the same machinery except at a prohibitive cost, and any other method of manufacture inevitably puts the price out of reason.

THAT'E THE REASON we say the E-M-F "30" will save you $300—perhaps more. The probabilities are that if you are considering buying a car you have the E-M-F "30" in mind as your first choice, only question is whether you can get one. Factories are working night and day and yet unable to meet the rush.

NOW IT'S UP TO YOU entirely—if you delay your decision a week you will probably have to wait two weeks longer for your E-M-F "30." We are trying to catch up. We have been hopelessly oversold for months past—but we did expect a little let-up in the fall. Vain hope!

OCTOBER WAS THE LARGEST month's business in our history. November promises to be still larger—simply because at this season, when other factories are running short time we are able to get more help and therefore can more nearly reach the demand.

GET YOUR ORDER IN—don't merely tell us you want an E-M-F "30"—that isn't an order. That's only a probability—at least we so consider it as long as other buyers have put up a deposit. Naturally—and justly—they get preference in delivery. Give us a bona fide, written order with cash deposit of, say, ten per cent. of the price, then you will get your car in its regular order, and you won't have to wait more than a couple of weeks at most. We will tell you just how long.

A. C. Thompson Auto Co. 'PHONE 1510 413-421 Park Ave.

The Most Up-to-Date and Best Equipped Garage in New Jersey.

Chauffeur Arrested.

Charles Kolb, who, it is alleged, more than a year ago took an automobile belonging to E. S. F. Randolph from a garage without his consent and wrecked the car on the county road near Picton, was arrested by Chief of Police Thomas O'Neill, of Westfield, Saturday night on a warrant issued shortly after the occurence. It was the first time that Kolb had appeared in town since the machine was taken. He was held to await the action of the grand jury.

Thomas J. Winckler Defeated.

Thomas J. Winckler, a former resident of North Plainfield, and who is well known there, was defeated for the Mayoralty on the Republican ticket at Asbury Park, yesterday, his opponent, Dr. Reginald F. Bennett, receiving 604 majority. A colored candidate was on the Republican ticket and this Winckler's friends say caused his defeat.

For Sweet Charity.

At a recent meeting held by the Girls' Club of Netherwood it was decided to turn over the funds realized on "Charity's Birthday Party," held October 28, at the home of Mrs. James Borrup, 734 Central street, to the Mission of the Good Shepherd, in West Virginia.

Men's Club Smoker.

The Men's Club of Grace church held an entertainment and smoker at the parish house Monday evening having as guests a large delegation from the Church of the Heavenly Rest. The entertainment features were supplied by New York talent.

Chicken Ordinance Passed.

The borough Board of Health, at its regular meeting, Monday night, passed the chicken ordinance on its third reading. It will become effective after thirty days. The remainder of the business transacted was of a routine nature.

Park Club Smoker.

The members of the Park Club and their friends enjoyed the annual election smoker last night. The attendance was large and all enjoyed an informal program in addition to the fragrant weed and refreshments.

PROTECT YOUR VALUABLE PAPERS.

We have specialized on our Vault equipment and are prepared to offer absolute protection for valuable papers of every description at a nominal cost.
Boxes for rent at $5.00 per year; a small price surely for the peace of mind that this security will afford you.
We invite an inspection and will appreciate your patronage.

THE STATE TRUST COMPANY

R. Henry Depew, President,
E. F. Feickert, Vice President. M. C. VanArsdale, Vice President
Frederic Coriell, Secretary-Treasurer.

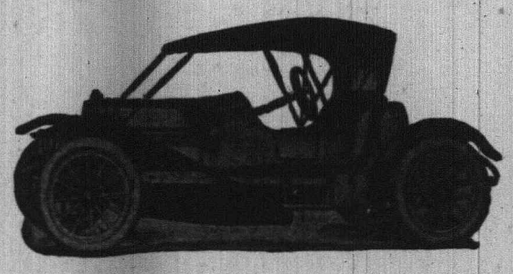

High-Class Automobile Repairing by Factory Machinists

The Woodhouse Engine and Machine Co.

180 East Front St.

GARAGE IN REAR. ENTRANCE FROM 180 EAST FRONT ST. OR WATCHUNG AVE.

High class machine work and automobile repairing. Overhauling a specialty. We particularly solicit difficult work that has been foound impossible to do by others. We employ only skilled machinists who are Automobile Factory graduates and these are supervised by a mechanical engineer. Charges are moderate and strictly in accordance with work done. You are not charged for time spent on another man's car. Our tools are all new, insuring extreme accuracy in work done.

Franklin Cars repaired by Franklin Machinists from the Franklin Factory.

New machines and equipment are being constantly added to form the most complete and up-to-date machine shop in town.

We are Agents for The De Tamble and Franklin Automobiles. State Agents for The Nott Automobile Fire Apparatus. A complete line of Automobile Supplies, including Tires, carried in stock.

Scheuer's Bargains

FOR THURSDAY, FRIDAY and SATURDAY

Scheuer's Best XXXX Minnesota Patent Flour, 24½ Bag 80c; per Barrel - - - $6.25

Van Camp's Evaporated Milk, 10c size, 3 tall cans 25c	Borden's Malted Milk, a bottle 37c	Imported Sardines, in olive oil, 20c size, ½-lb tin 16c	Swift's Pride Laundry Soap, 10 cakes 34c	Swift's Premium Bacon, worth 30c, large jar 24c	Heinz's Apple Butter, 35c size, 3-lb crock 31c
Heides' Peanut Butter, a lb 12c	H. O. Presto, 10c size, a package 8c	French Mushrooms, hotel size, a can 18c	Kirkman's Borax Soap Powder, 20c size, 4-lb pkg. 16c	Fresh and Sweet White Rolled Oats, 6-lb bag 23c	Hecker's Cream Farina, 15c size, a package 12c
G. Washington Prepared Coffee, made in the cup, 23c	Smoked Sardines, in boullion, 10c size, a can 6c	New Dates, Dromedory Brand, a package 7c	Maple Corn Flakes, 10c size, a package 8c	McCann's New Irish Oatmeal, 5-lb tin 53c	Quaker Furniture Polish, worth 50c, a bottle 35c

LARGE ENAMEL SAUCEPANS GIVEN AWAY WITH 1-lb 60c TEA, OR 1-lb SCHEUER'S BAKING POWDER 45c

National Biscuit Co. Uneeda Biscuits a package 4c	Salt Mackerel, white and fat, each 5c	Borden's Condensed Coffee, a can 29c	Windo-Klene, for cleaning glass, 10c size, a can 5c	Powell's Chocolate Covered Crackers, a lb 20c	Lewis' Lye, 10c size, a can 8c
10 Stamps with 1 package Scheuer's Baby Brand Oatmeal 10c	10 Stamps with 1 pkg. Schepp's Shredded Cocoanut 10c	15 Stamps with 1 can Franco-American Pork and Beans 15c	15 Stamps with 1 can Slick Shine Metal Polish 15c	15 Stamps with 2 packages New Process Corn Starch 14c	15 Stamps with 6-lb bag Purina Whole Wheat Flour 25c
100 Stamps with 1 lb Scheuer's Baking Powder 45c	100 Stamps with 1 lb Scheuer's Premium Teas 60c	70 Stamps with 1 lb Scheuer's Tea 50c	30 Stamps with 1 lb Oolong, Mixed or English Breakfast 35c	25 Stamps with 1 lb Best Mocha and Java 35c	10 Stamps with 1 package Baby Brand Buckwheat, 15c

SOYERS' COOKING BAGS, PACKAGE ASSORTED, CONTAINING 50 BAGS 25c

FRUITS AND VEGETABLES

Choice White Potatoes, basket 65c
Fancy Sweet Potatoes, pony basket...29c
Cape Cod Cranberries, quart 12c
Fresh Beets, bunch 4c
Large Head Lettuce 5c
White Turnips, pony basket 20c
Large Cheese Pumpkins, each..10c & 15c
Choice Apples, pony basket 25c
Fancy White Jersey Cauliflower, ea.10-15c
Crisp Jersey Celery 15c

CRACKERS AND BISCUITS

Ivin's Spiced Wafers, lb 12c
Fig Bars, a lb 10c
Hand-Made Pretzels, lb 14c
Cocoanut Macaroons, lb 20c
Japanese Rice Cakes, can 15c-25c
Svea Wafers, a box 20c
Egg Cracknells, lb 18c
Ginger Snaps, lb, 7c; 4 lbs 25c
Nic-Nacs, lb, 7c; 4 lbs 25c
Lemon Cookies, lb, 7c; 4 lbs 25c

SEASONABLE GOODS

Maple Syrup, a bottle 15c-25c
Pure Strained Honey 15c-25c
Comb Honey, box 20c-22c
New Orleans Molasses, gallon 60c
Porto Rico Molasses, a gallon 35c
Pure Sugar Syrup, gallon 50c
Mapleine, for making your own Maple Syrup, bottle 35c
Karo Syrup, a can 9c
B. & O. Molasses, can 10c-15c

10 S&H STAMPS WITH

1 Box Ball Blue 10c
1 box Royal Talcum Powder.....10c
1 box Royal Tooth Powder 10c
1 Package Macaroni 10c
1 Bottle Lemon or Vanilla.....15c
1 Can Black Jack Stove Polish.....10c
1 Can Liquid Enameline 10c
1 Package Parlor Matches.....12c
Large Bottle Ammonia 10c
7-lb Bag Salt 10c
1 Bottle Shoe Polish.....10c

20 S&H STAMPS WITH

3-lb box Gloss Starch.....20c
3 Large Rolls Toilet Paper.....25c
Large Bottle Witch Hazel.....25c
Large Bottle Harris Ammonia.....25c
Quart Bottle Welch's Grape Juice....45c
Large bot. Slick Shine Fur. Polish....25c
1 lb Premium Java Coffee.....27c

IMPORTED AND DOMESTIC CHEESE.

Best Imported Swiss Cheese, a lb....34c
Roquefort Cheese, lb 45c
Camembert Cheese, box 30c
Muenster Cheese, a lb.....24c
Best Limburger Cheese, lb.....20c
Philadelphia Cream Cheese, each....10c
Neufchatel Cream Cheese, each.....5c
Pimento Cream Cheese, jar.....15c
Pim-Oliv Cream Cheese, jar.....15c
Welsh Rabbit Cheese 10c

NU-FOOD GLUTEN FLOUR, FOR PERSONS AFFLICTED WITH DYSPEPSIA, KIDNEY TROUBLE AND DIABETES; PUT UP IN 10-LB. BAGS 95c

NOVEMBER NINTH.

1910—President Taft left Washington for trip to Panama.

THE DAILY PRESS.

THE WEATHER.

Rain tonight or Friday.
Max., 55; Min., 38.

Established May 10, 1887.

PLAINFIELD, NEW JERSEY, THURSDAY, NOVEMBER 9, 1911.

Two Cents a Copy—$5 a Year.

SWEEP OF G. O. P.

In Both Branches of the Legislature the Party Has a Majority.

VICTORIES IN COUNTIES, TOO.

Mostly All the Seriffs Are Republican As Are the New Mayors—The Results In Detail.

The new Republican Legislature, elected Tuesday in New Jersey, will stand on joint ballot:

	Rep.	Dem.
Senate	11	10
House	37	23
Joint ballot	48	33
Republican majority on joint ballot	15	...

Democratic majority of present Legislature on joint ballot, 21.

Newly Elected State Senators.

The State Senators elected Tuesday, the asterisk indicating re-elections, are:

Camden—William T. Read, R.
Essex—Austen Colgate, R.
Gloucester—Geo. F. F. Gaunt, R.
Monmouth—John W. Slocum, D.
Salem—Rev. J. Warren Davis, D.
Somerset—William W. Smalley, D.
Union—Carlton B. Pierce, R.
Warren—Dr. Thomas Barber, D.

New State Senate Complexion.

The next Senate will stand 11 Republicans and 10 Democrats, as follows:

	Term ends.
Atlantic, Walter E. Edge, R.	1913
Bergen, James A. C. Johnson, D	1913
Burlington, Griffith, W. Lewis, R.	1912
Camden, William T. Read, R.	1914
Cape May, Robert E. Hand, R.	1912
Cumberland, Isaac T. Nichols, P. R.	1913
Essex, Austen Colgate, R.	1914
Gloucester, George W. F. Gaunt, R.	1914
Hudson, James F. Fielder, D.	1913
Hunterdon, William C. Gebhardt, D.	1912
Mercer, Harry D. Leavitt, R.	1913
Middlesex, George S. Silzer, D.	1912
Monmouth, John W. Slocum, D.	1914
Morris, Richard Fitzherbert, D.	1913
Ocean, George C. Low, D.	1913
Passaic, John D. Prince, R.	1912
Salem, Rev. J. Warren Davis, D.	1914
Somerset, William W. Smalley, R.	1914
Sussex, Jacob C. Price, D.	1912
Union, Carleton B. Pierce, R.	1914
Warren, Dr. Thomas Barber, D.	1914

The present State Senate stands twelve Republicans and nine Democrats.

Next House of Assembly.

The House of Assembly chosen Tuesday will stand 37 Republicans and 23 Democrats, as follows, the asterisks indicating re-elections:

Atlantic—Carleton Godfrey, R.; Emerson Richards, R.
Bergen—Dr. W. E. Ogden, R.; F. M. Stevens, R.; C. O'C. Hennessy, D.
Burlington—*B. H. White, R.
Camden—*A. De Unger, R.; *Isaac W. Coles, R.; *G. W. Whyte, R.
Cape May—J. M. E. Hildreth, R.;
Cumberland—A. R. McAllister, R.
Essex—H. F. Holloway, R.; F. J. Murray, R.; Wm. E. Stagg, R.; Wm. M. Beard, R.; Fred Prout, R.; Thos. J. Smith, R.; R. E. Mitchell, R.; F. G. Stickel, Jr., R.; Wm. G. Weigel, R.; C. G. Linnenkohl, R.; Mortimer Lowry, R.; Henry J. Thein, R.
Hudson—*T. F. A. Griffin, D.; *C. E. S. Simpson, D.; *Chas. M. Egan, D.; *Thos. F. Martin, D.; *Jas. C. Agnew, D.; J. M. Branegan, D.; *T. M. Donnelly, D.; *Cornelius Ford, D.; P. Steuerwald, D.; *W. S. Davidson, D.; *Peter H. James, D.; G. F. Brensinger, D.
Gloucester—*James Lafferty, D.
Hunterdon—O. C. Holcombe, D.
Mercer—*Geo. W. Adams, R.; John E. Gill, R.; Edgar L. Weart, R.
Middlesex—*A. C. Streitwolff, D.; J. P. Kirkpatrick, D.; J. F. TenBroeck, R.
Monmouth—*Elmer H. Geran, D.; *Leon R. Taylor, D.
Morris—Wm. F. Birch, R.; Jos. G. Willis, R.
Ocean—*H. E. Newman, D.
Passaic—*Thos. F. McCran, R.; *A. H. Radcliffe, R.; *L. Pickaart, R.; G. H. Vermuelen, R.; Wm. W. Watson, R.
Salem—Isaac S. Smick, D.
Somerset—W. D. Anderson, R.
Sussex—*Chas. A. Meyer, D.
Union—Wm. F. Groves, R.; Geo. C. Otto, R.; Geo. L. Babcock, R.
Warren—Dr. H. O. Carhart, D.

The Assembly elected last year stood 18 Republicans and 42 Democrats.

County Officers Chosen.

Elections of important county officers resulted as follows, the asterisks indicating reelections:

Atlantic—Sheriff, Robert H. Ingersol (Rep.).
Burlington—Sheriff, Andrew J. Jordan (Dem.); surrogate, Joseph

(Continued on page 4.)

UNION CANDIDATES MAKE STATEMENTS

In appreciation of the sweep of the Republican party in Union county at the general elections Tuesday the successful candidates made the following statements:

Carlton B. Pierce, who will go to the State Senate from this county, said:

"Of course I am highly gratified with the results of the election in the county. I want also to say that we will make good on the promises we made and I think that the result of the vote Tuesday showed that the people believe that. I am particularly pleased with the election of William H. Wright as sheriff of the county.

"There are four measures which we will advocate at the next session and they are the ones that were incorporated in the party platform on which we were elected. The most important of these is the one regarding grade crossings and then comes the indeterminate franchise. But all of the measures which we advocated will be advanced and all will be carefully considered. All of the bills in regard to these measures will be ready for presentation at the opening of the Legislature in Trenton after the first of the new year."

George L. Babcock, one of the successful candidates for member of Assembly, said when the news of the victory was heralded:

"I am very highly gratified with the success of the ticket in this county. It is an indication that the people prefer the Republican party in power. The promises we have made will be kept."

Sheriff William H. Wright said:

"I made a good, clean, honest campaign and I am glad that I won."

George C. Otto also expressed his satisfaction with the result in the county and with his own election.

William F. Groves said:

"Naturally I am gratified with the result of the election and I am deeply grateful to the voters who saw fit to support me at the polls. I appreciate their efforts."

COMPLAINANT ABSENT; HEARING POSTPONED.

While passengers on a main line car between Scotch Plains and this city, yesterday, William G. Tunison and Charles Totten, both of the borough, became involved in a noisy argument over the election result. The wordy war was continued after they alighted at Watchung avenue and Fourth street and Tunison was being buried in a flood of Billingsgate when Captain Frederickson happened along and placed Totten under arrest on Tunison's complaint.

When arraigned before Judge William G. DeMeza in the city court this morning Totten admitted being drunk and charged Tunison with being in the same condition and the aggressor in the quarrel. Tunison was not in court and the hearing was put over until tomorrow morning when he will also be arraigned.

BAZAAR PROPRIETOR TO GET CHOICE STAND.

Henry Rosenbaum, proprietor of "The Bazaar," of West Front street, has leased of Mrs. Isaac Lederer, the business property on West Front street, opposite Somerset street, which is now occupied by Levy Brothers, and will take possession April 1. Mr. Rosenbaum plans making extensive improvements in the property as soon as he gets possession.

Levy Brothers have not definitely decided upon their plans for the future. They are endeavoring to secure another location in the city, but if they fail, the firm will return to Freehold, where they conduct a dry goods business and from which place they came to Plainfield.

Funeral of Mrs. Alice S. Colton.

The funeral service of Mrs. Alice S. Colton, wife of Frederick C. Colton, was held at 11:30 o'clock this morning at the late home, 119 East Sixth street, and was attended by a number of relatives and friends. Rev. Dr. J. S. Zelie, pastor of the Crescent Avenue church, conducted the service, and Miss Grace Carroll, contralto soloist of the Crescent Avenue church, conducted the service, and Miss Grace Carroll, contralto soloist of the Crescent Avenue church, sang two selections. There were many floral tributes. The burial was in Greenwood cemetery, Brooklyn.

No License; Peddled; Fined $10.

Isaac Gold, of New York, was arrested here this morning by Patrolman Saunders for peddling without a license. When arraigned before Judge William G. DeMeza in the city court, Gold said he did not know he had to have one. The court did not believe it and imposed a fine of $10 as it was shown that Gold had been doing business here for several months and always managed to avoid being arrested.

BABCOCK'S GREAT RUN PLEASING TO FRIENDS

According to corrected and complete returns, George L. Babcock, of

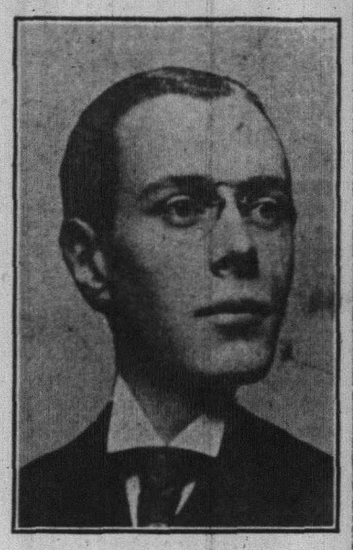

George L. Babcock.

this city, who was elected as a Republican member of the Assembly in Union county, ran second in the Lower House contest and has a majority of 1,239. He polled 48 more votes in the county than did Carlton B. Pierce, Republican candidate for State Senator; 168 more votes in this city than any other Republican Assembly candidate, and 771 more votes than Hugh McLoughlin, the Democratic Assembly candidate polling the largest local vote.

Mr. Babcock feels pardonably proud of the showing made and his friends consider his achievement a notable one when it is remembered that this is the first time he has ever appeared before the voters for any office, local or otherwise. He is president of the Chamber of Commerce.

JOSEPH T. CASE WED TO MISS SADIE MURTHA

Joseph T. Case, of this city, and Miss Sadie Murtha, of New York city, were married at 4 o'clock yesterday afternoon at the Hotel Knickerbocker, New York. Willard Case, of this city, brother of the bridegroom, and Miss Lillian Murtha, of New York sister of the bride, were present as witnesses. The affair was a quiet one owing to the recent death of Mr. Case's mother.

After the ceremony the couple left for Atlantic City, where they will spend a few days. They will reside at 1068 Arlington avenue, upon their return. Mr. Case is a brother of J. Herbert Case, of The Plainfield Trust Company, and has been a resident of this city practically all his life. He is engaged in business in New York with a firm which has charge of the Arnold estate. The bride has many friends here.

MUSICAL CLUB CONCERT HAS TO BE ABANDONED.

The Musical Club has been obliged to notify their subscribers that the concert by Mme. Morena and Albert Spalding must be given up. It seems that their New York manager, R. E. Johnston, had a contract with Mme. Morena by which he was authorized to contract for her appearance in this country after November 15. He notified her that she was to sing here on the 21st and last week he received a cable dispatch stating that she was singing in opera in Munich and that she had made a mistake in her dates so that it would be impossible to appear here on November 21. Mr. Johnston deeply regrets the situation but the fault is certainly not his. He offered to send another singer, or to send Morena in December, but neither of these proposals suited the club. They will have a concert later in the winter of which due notice will be given.

Colored Youth Missing.

Edward, the ten-year-old son of William Dandridge, colored, of 302 East Third street, disappeared from home Tuesday afternoon and has not returned. The little fellow wore a sweater, cap, checked trousers, black shoes and stockings. Any information regarding him will be thankfully received by the parents.

American Telegraph Typewriter.

Call in Room 302, Babcock Building, and see these wonderful machines in operation. They send and receive telegraph messages over a wire and print them in plain English at both sending and receiving stations.

—Oak Island oysters. We are the sole agents. The Ivamy Co., Tel. 1024-1025.

FOR BIG MEETING

Over Eight Hundred Delegates to Attend State Sunday School Ass'n Sessions.

CHOIR REHEARSES TONIGHT.

Bishop Vincent's Former Home Here to Be Decorated—165 Sunday-schools to Be Represented.

The enrollment of delegates for the State Sunday School Association convention to be held here Tuesday, Wednesday and Thursday is now 830, representing 165 schools, in which none from Plainfield or North Plainfield is included.

The former residence of the Rev. John H. Vincent, at Arlington avenue and Fifth street, will be appropriately marked during the convention. Bishop Vincent's home was here for twenty years and in the great study on the second floor, and the little workroom under the roof were worked out many of the plans on which the Sunday school work of the world has developed. The home will be regarded with interest by many of Plainfield's visitors. Bishop Vincent, now nearly eighty years of age, is living in Chicago and is still an active thinker and effective speaker. His residence in Plainfield gave a great impetus to Sunday school work here; and his friends, James McGee, George H. Babcock, James W. Jackson, and others left their mark on our Sabbath schools in better methods and better buildings, of which Vincent chapel was one of the first and best.

The big convention choir has its regular weekly rehearsal tonight in the First Baptist church. The response to the call of the committee has been very large, but there is still need of additional tenors and bases and it is not too late to enroll. Recruits may begin at tonight's rehearsal.

It is given out that what has been termed a concert is really a sacred musical service, based upon Florence Morse Kingsley's Shepherd Story, with musical illustrations by I. H. Meredith and Grant Colfax Tullar. This will be given in the First Baptist church on the evening following the convention.

At Bay City, where the Michigan State Sunday school convention was held last week, 2,500 people crowded the hall where the great convention chorus gave "The Shepherd Story," and kept the choir singing song after song until nearly midnight. The dramatic story of the Advent was read by Mr. Tullar, the choir supplying musical illustrations. The Bay City Tribune speaks of the service with the utmost enthusiasm.

SMITH'S GOOD WORK IN UNION CO. CAMPAIGN

To Frank H. Smith as chairman of the Union County Republican com-

Frank H. Smith.

mittee is largely due the splendid victory of the Republican ticket, including the triumph of Carlton B. Pierce for State Senator to succeed Ernest R. Ackerman, of this city; William H. Wright for sheriff, and George L. Babcock, George T. Otto and William F. Groves.

Mr. Smith worked night and day at Republican headquarters in Elizabeth, when not giving his time to his official duties as registrar, in an effort to swing the county back into the Republican column and the fruit of his labors is shown in the election returns.

—Oak Island osyters. Try some. The Ivamy Co., Tel. 1024-1025.

Football Club to Meet.

The Plainfield Association Football Club will be held in the club rooms tonight. The entertainment committee requests that all the members be present.

WRIGHT TAKES OATH AS SHERIFF TUESDAY

Under the election law the newly elected sheriff of Union county, Wil-

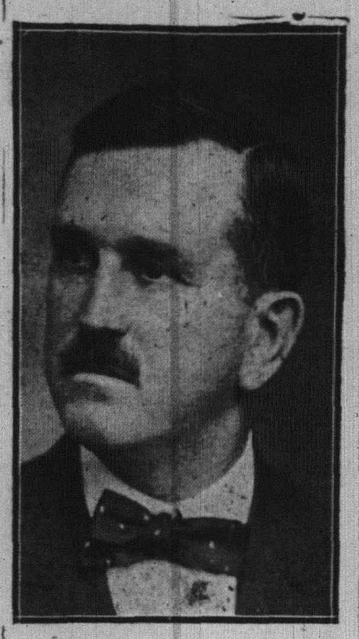

William H. Wright.

liam H. Wright, Republican, will have to take oath of office and assume his new duties by next Tuesday, November 14. The State Senator and Assemblymen will be installed when the State Legislature convenes in January.

By the returns of several districts which were unavaliable yesterday being now counted, Wm. H. Wright received the second largest number of Republican votes of any candidate running in this county—9,342. George C. Otto, Republican candidate for member of the Assembly, received the largest number—9,646. Wright is the present deputy sheriff and is an efficient man.

POULTRY IMPROVEMENT ASSOCIATION'S OBJECT

The New Jersey Association for Poultry Improvement, which was recently organized, met last night in the rooms of the Beaver Club on West Front street. There was a large attendance of members and all were enthusiastic over the success of the movement which looks toward the betterment of the breed of poultry. A set of by-laws and a constitution were adopted and it was decided to meet regularly on the first Tuesday in each month. The next meeting will be held in Jr. O. U. A. M. Hall, December 5.

The association membership comprises men and women and all persons interested in poultry raising are invited to join. Lecturers will be engaged to speak at future meetings and everything pertaining to the raising of poultry will be thoroughly discussed. Included among the members are a number of Westfield people. The officers of the association are as follows: President, Joseph Gray, of this city; secretary, William Kimball, of Westfield; treasurer, Robert G. Slorah, of this city. The present membership is about twenty-five.

RETIRING TREASURER GIVEN PLEASANT SURPRISE.

The Missionary Society of Hope chapel tendered a surprise reception to Mrs. Joseph Brown, yesterday afternoon, as a mark of appreciation for fifteen years service as treasurer of the organization. Her resignation was recently tendered and accepted with regret. The surprise took place at the home of Mrs. George Wallace, of West Third street, to which she was invited and was also in the nature of a housewarming as Mrs. Brown is soon to move into her own home after twenty years of boarding. Each of the attendants brought her a gift of fruit and jelly. Several hours were spent in an informal social way.

The affair was arranged by Mrs. M. W. Clark and members of the Missionary Society social committee.

Installation Service.

George A. Strong, of Central avenue, secretary of the council of New York University, is announced among the speakers who will talk today in the service attending the installation of Dr. Elmer Elsworth Brown as chancellor of New York University. Dr. Brown was formerly United States Commissioner of Education.

Football Team Practice.

The Holy Cross football team will practice on the DeLacy avenue field tonight. All members are requested to be on hand.

—Don't forget our job dep't.

MISS ETHEL O. ROGERS WEDS WESTERN MAN

Miss Ethel Odessa Rogers, daughter of Mr. and Mrs. Albert C. Rogers, of West Fifth street, and Edmund Russell Gavitt, of Omaha, Neb., were united in marriage at the bride's home, yesterday afternoon at 5 o'clock. The ceremony was performed by Rev. Edwin B. Shaw, pastor of the Seventh-Day Baptist church, in the presence of fifty relatives and friends.

The only attendants in the bridal party were two ribbon bearers, Miss Mildred Spicer and Miss Frances Mosher. The wedding march was played by Miss Edna Burdick and Mrs. Charles S. Day, of New Market, piano and violin. Miss Rogers was gowned in white messaline, trimmed with lace and pearls, and carried a shower bouquet of bride roses and lilies-of-the-valley.

The floral decorations in the hall, parlor and dining room were arranged by Stanley and were very tasty. A general effect of green and white was maintained, chrysanthemums, palms and plants being used. The bride and groom stood beneath an arch of chrysanthemums and palms.

A wedding supper was served after congratulations had been extended and in the evening Mr. and Mrs. Gavitt left for a trip that will terminate at Omaha, where they will make their home. The groom is engaged in the automobile business in the western city.

Mrs. Gavitt is a native Plainfielder and has a host of friends in all parts of the city. She was the recipient of a wealth of presents, mostly silverware, cut glass, linen and china.

TOLD TO PRACTICE WHAT HE PREACHES.

Jealousy was the cause of a fight Tuesday between Bessie Moore and Ernest Gatewood, both colored, which was aired this morning before Judge William G. DeMeza in the city court, and resulted in Gatewood being fined $15. The same fine was imposed on the woman, but owing to her condition, it was suspended. She is about to enter a sanitarium for tuberculosis patients.

Gatewood has been intimate with the woman for some time. Her child is now eight months old. Tuesday night she was at his apartments on South Second street, on his invitation when another woman, Minerva Berry, colored, came in. Her appearance was the cue for an argument, in the course of which she left Gatewood's rooms and he continued the quarrel her appearance had started with the Moore woman. When the two were alone the fight waged bitter and Gatewood admitted striking the mother of his child twice on the head with a hatchet inflicting two wounds displayed as evidence against him.

In sentencing Gatewood, Judge DeMeza referred to the prisoner having a reputation as a preacher among the colored residents of this city and told him in the future to practice what he preaches.

CONFESSED FALSE ALARM: HEAVY FINE SUSPENDED.

George Zeller and William Winans, the two young men charged with having set fire to some leaves on Madison avenue, Saturday night, and then turning in a fire alarm, pleaded guilty to the charge when arraigned in the city court before Judge William G. DeMeza this morning. They were represented by J. Henry Crane, who said that the boys had not realized the seriousness of their act when committing it and had not done so with any malicious or criminal intent.

Judge DeMeza brought them to a full realization of their offence in the lecture he administered in suspending over each a fine of $50 or 60 days in the county jail against their appearance before him for any further violations of the law.

LOCAL DENTISTS HEAR DR. OSCAR CARABINE.

The Plainfield Dental Society held its November meeting and banquet at The Homestead on Washington avenue last night. There was a full representation of the society and all enjoyed an excellent talk by Dr. Oscar Carabine, of New York city, on "The Regulation of the Teeth." This was followed with an informal discussion of the subject.

Those present were: Drs. B. F. Leonard, Frank T. Clawson, O. B. Whitford, C. M. F. Egel, Raymond Stevens, Charles Davis, W. E. Steele, George Voorhees, Robin C. Meeker, D. S. Atwood, C. W. Montfort, of this city, and W. W. Gill, of Westfield.

—Oak Island oysters are ideal in flavor and quality. The Ivamy Co., Tel. 1024-1025.

—Tickets for McIntyre chamber music concert, Tuesday, Nov. 14 (Francis Rogers, soloist), now at Armstrong's. $1.50. 11 9 4

MEET TOMORROW

State Congress of Mothers Begins Its Sessions Here in the Afternoon.

AT THE P. H. S. AUDITORIUM.

Governor's Wife to Attend Reception—Thos. D. Sensor to Be One of the Chief Speakers of the Big Convention.

More than three hundred women, representing affiliated clubs in more than one hundred communities, will attend the sessions when the annual meeting of the New Jersey State Congress of Mothers and Parent-Teacher Associations is held here tomorrow and Saturday. Their deliberations will be in the new High School Auditorium, and elaborate arrangements are being made by the local committee for their reception and entertainment.

One of the special features of the convention will be the presence of Thomas D. Sensor, of the State department of education. He has consented to speak at the Saturday afternoon meeting and his theme will be a particularly interesting one, "Vocational Activities as Developed by the Wirt System." All parents of school children are extended a special invitation, the men particularly, to hear what Dr. Sensor has to say on this absorbing topic. Following his address there will be a general discussion on the same topic.

Prof. E. R. Johnstone, the superintendent of the State Training School for Feeble-Minded Children, will be another particularly interesting speaker. His address will be made tomorrow night and his topic will be "The Defective—a Help as Well as a Hinderance to the Normal Child." At the same meeting, Dr. J. George Becht, principal of the Pennsylvania State Normal School at Clarion, Pa., will give an instructive talk on "The Rational Treatment of Children." It will well repay all parents to listen to his remarks.

An informal reception will be held tomorrow afternoon, when the delegates will have an opportunity to meet Mrs. Woodrow Wilson, honorary member of the State Congress, and Mrs. Caroline B. Alexander, of Hoboken, president of the State Board of Children's Guardians, as well as Mrs. Frederic Schoff, president of the National Congress of Mothers.

There are five local organizations allied with the congress, which are working to make the annual sessions here a success. They are the Mothers' Association of Plainfield, Mrs. Harold D. Corbusier, president; the Franklin-Whittier-Stillman Parent-Teacher Association, Mrs. Stephen H. Voorhees, president; the Bryant Parent-Teacher Association, Mrs. J. Hervey Doane, president; the Irving Parent-Teacher Association, Mrs. F. E. Hammann, president, and the Washington Parent-Teacher Association, Mrs. George O. Stevens, president. The combined membership of the local associations totals more than 400. The State Congress represents a membership of more than 2,300.

As it is the oldest in point of years, the Mothers' Association takes the most prominent part in undertaking to entertain the delegates, the invitation having been extended by this association to the congress to hold its session here. These are the officers of the Plainfield Mothers' Association: President, Mrs. Harold D. Corbusier; vice-president, Mrs. Morris Benton; corresponding secretary, Mrs. William M. Sandford, Jr.; recording secretary, Mrs. Horace G. Phillips; treasurer, Mrs. Maximilian Groszmann. Mrs. George B. Wean is chairman of the finance committee. The advisory members are Dr. Henry M. Maxson, superintendent of schools; William D. Murray, president of the State Sunday School Association; Mr. Hugh F. Fox, chairman of the State Charities Conference, and Drs. Norman H. Probasco and Harold D. Corbusier, all of this city.

Mrs. G. Stuart Simons occupies the post of chairman of the Publicity Board. She is using her time to diffuse information concerning the aims and purposes of the congress. Mrs. Stephen H. Voorhees is chairman of the reception committee and Mrs. Horace Phillips heads the hospitality committee. The luncheon committee has as its chief Mrs. Morris Benton, and the tea committee Mrs. Herbert Parker. Mrs. Charles Du Bois will look after train accommodations with a number of aids. The program is in charge of a committee headed by Mrs. W. H. P. Veysey. Mrs. Joseph Smith is chairman of the child welfare literature committee and Mrs. William M. Sandford, Jr., is head of the bureau of information. The books committee has Miss A. M. Bowman as chairman.

These are the officers of the State Congress: Honorary president,

(Continued on page 3.)

A. E. FORCE & CO.

"THE WHITE STORE"

We Give S.&H. Green Trading Stamps

VISIT OUR OPTICAL DEPARTMENT.

Eyes Examined Free

By an expert optemetrist with no obligation to buy glasses. We leave it to your judgment after the examination whether you wish to wear glasses if our optemetrist finds that you need them. Come and satisfy your curiosity if you need them.

SPECIAL OFFER

Eyeglasses fitted with the celebrated Never-slip finger nose piece, complete with leather case and cord; value $5.00, for $2.00

Reliable Reading Glasses fitted correctly to your eyes, complete with case and cord, for $1.00

BLANKETS AND COMFORTS

We never have had such a big range to choose from.

Blankets in cotton from.....59c to $3.50
Wool Blankets .....$4.50 to $10.00
Comforts from .....$1.00 to $6.98

Don't fail to see our line before you buy as the circumstances of the purchase permits us to sell them for less than they can be had elsewhere.

MEN'S DEPARTMENT.

See our big range of **$1.00 Dress Shirts**, white and fancy; also our line of **Underwear, 50c, 79c, $1.00, $1.50 and $1.98.**

DOLL DEPARTMENT.

Our full line for the Holiday Trade is now in. Don't wait until the assortment is picked over before you buy your Xmas presents. We have never had such a big line and prices so cheap, **25c to $4.98.**

OUR PYROGRAPHY DEPARTMENT.

Burnt Wood is just as popular a pastime as ever. There is nothing that makes a nicer Xmas present than a nice piece of Burnt Wood. Now is the time to buy these pieces and have plenty of time to do the work. Remember, Xmas is only 7 weeks off. We have a full line now. Ask for one of our catalogues.

See our line of

HOUSEHOLD FURNISHING GOODS

in the basement. We have everything that is wanted.

This Week Must Be a Big One for the "White Store"

On account of the **SPECIAL OFFERS** in the various departments and the S. & H. Green Trading Stamp offer (read it below), many special offers are on sale that is not mentioned in this ad.

BIG TRADING STAMP OFFER

Thirty (30) S.&H. Green Trading Stamps Free, also Double Stamps will be given on all purchases between the hours of 8 and 10 a.m. and 12 & 3 p. m.

THIS OFFER BEGINS **WEDNESDAY MORNING** AND WILL BE CONTINUED **THURSDAY AND FRIDAY, NOVEMBER 8th, 9th AND 10th.** EVERY ADULT WHO ENTERS **"THE WHITE STORE"** DURING THESE THREE DAYS WILL BE PRESENTED WITH 30 STAMPS FREE IN A BOOK. NOW IS THE TIME TO START A NEW BOOK WHICH YOU CAN EASILY FILL WITH STAMPS BEFORE CHRISTMAS WITH YOUR HOLIDAY PURCHASES. THERE ARE HUNDREDS OF FINE NEW PREMIUMS IN OUR PREMIUM PARLOR ON THE THIRD FLOOR TO CHOOSE FROM, SPECIALLY SELECTED FOR XMAS GIFTS. ALL OUR NEW FALL GOODS ARE NOW IN AND THE GREATER PART OF OUR **HOLIDAY GOODS.** WHY NOT AVAIL YOURSELF OF THIS OFFER AND BEGIN YOUR SHOPPING EARLY AND TAKE ADVANTAGE OF THIS STAMP OFFER?

Ladies' Department of Underwear, Corsets and Suits

THE UNDERWEAR we are sole agents for (The Forest Mills and Essex Mills) which everybody knows to be the best on the market. **CORSETS**—We have all the latest models in the La Resista, R. & G., Thompson, Nemo, W. B., Strauss Adler, C. B., Kabo, American Lady, Warner Dust-proof, including the Red Fern, The Rengo Belt, Royal Worcester, La Reine and Ferris Bros.' Waists, in all sizes and **CALL YOUR SPECIAL ATTENTION** to the fact that we fit corsets and have a special corset fitting room.

SUIT AND COAT DEPARTMENT—We have reasons to believe that we have the largest and best selected stock of Ladies' and Misses' Suits and Coats in Plainfield; at least we are frequently told so by those who have already bought their suits and coats. Let us put our time against yours and show you through the line. Don't be afraid of bothering us—that is what we are here for—to serve you.

NOTE—We do all the alterations necessary to fit you free of charge.

MILLINERY DEPARTMENT (2d floor).

A new line of Silk Beaver Hats, in all colors, black and white; large, medium and small sizes; also a fine assortment of novelties in ostrich and small fancy feathers. A visit to our Millinery Department will convince your of the reasonable prices of our hats and trimmings.

RUG AND DRAPERY DEPARTMENT

We are now showing a fine line of all the newest materials.

English Imported Curtain Madras, 36 in. and 52 in., at.....**25c, 35c and 49c**

Colonial Curtain Scrim, in plain centers and all-over effects, double faced and guaranteed to wash, 36 to 40 in.**20c & 25c**

Art Tickings and Cretonne, 30 to 36 in. wide, in a big range of patterns, in striped and dainty all-over effects....**15c to 40c**

Lace and Muslin Curtains, in a large range of styles and patterns to select from, beginning at.....**39c** up to **$4.98**

LADIES' AND CHILDREN'S HOSE

We carry and are sole agents for the famous **GORDON HOSE** and guarantee them to be the best made.

Cotton and lisle, ...**12½c to 50c**
Silk Hose .....**$1.00 to $1.50**

(Ask for the Gordon brands.)

FANCY GOODS DEPARTMENT.

We have just opened a big line of fine Cut Glass in a great variety of dishes made by the Laurel Cut Glass Co.; also **our holiday line of brass goods** are now on sale, representing hundreds of useful articles from .....**25c to $5.00**

Our Holiday Stationery is now in. Let us show you our assortment, **25c to $1.00** per box.

ART GOODS DEPARTMENT.

We are sole agents for the **COLUMBIA YARNS.** We have the biggest assortment in the city of yarns in all colors.

GLOVES FOR LADIES.

We carry the Meyers at **$1.25 & $1.50; Rowland, $1; Diana, $1.25; Neptune, $1.50; Florence at $1.25.**

We fit and guarantee all of these makes; also all the Kayser Fabric Gloves.

Instant Relief for Sore Feet

Sore Feet, Tender Feet and Swollen Feet Cured Every Time. TIZ Makes Sore Feet Well No Matter What Ails Them.

Policemen all over the world use T I Z. Policemen stand on their feet all day and know what sore, tender, sweaty, swollen feet really mean. They use T I Z because T I Z cures their feet right up. It keeps feet in perfect condition. Read what this policeman has to say: "I was surprised and delighted with T I Z for tender feet. I hardly know how to thank you enough for it. It's superior to powders or plasters. I can keep my feet in perfect condition. Believe in my earnest gratitude for T I Z. I am a policeman and keep on my feet all day." —Emzy Harrell, Austin, Texas.

You never tried anything like T I Z before for your feet. It is different from anything ever before sold.

T I Z is not a powder. Powders and other foot remedies clog up the pores. T I Z draws out all poisonous exudations which bring on soreness of the feet, and is the only remedy that does. T I Z cleans out every pore and glorifies the feet—your feet.

You'll never limp again or draw up your face in pain and you'll forget about your corns, bunions and callouses. You'll feel like a new person.

TIZ is for sale at all druggists at 25c per box, or it will be sent you direct if you wish from Walter Luther Dodge & Co., Chicago, Ill.

H. HANSON

132 PARK AVE. Tel. 1764.

Home-made Bread and all kinds of Pastries.

Special **SUNDAY MORNING DELIVERY** of Charlotte Russe, Chocolate Eclairs, Coffee Eclairs with whipped cream; also Ice Cream and Ices. 11 4 1mo

IN THE MATTER OF HERMAN D. HERTZ, TRADING AS HERTZ BROTHERS. BANKRUPT. IN BANKRUPTCY. NOTICE OF SALE.

TAKE NOTICE that the undersigned receiver will sell at public auction subject to the confirmation of the Court, the assets of the bankrupt estate as contained in the premises formerly occupied by the bankrupt at No. 128 East Front street, Plainfield, N. J., consisting of laces, store fixtures and furniture and other miscellaneous personal property. Sale to be held on November tenth, 1911, at two o'clock p. m. Further terms and conditions of sale to be made known at time of sale. TAKE FURTHER NOTICE that if the sale is had as aforesaid, the receiver will present his report of sale to the Judges of the United States District Court at the Postoffice building, Trenton, on Monday, the thirteenth day of November, at 10:30 o'clock a. m.

W. LOCKE ROCKWELL, Receiver.

Firemen's Insurance Bldg., Newark, N. J. BILDER & BILDER, Attorneys of Receiver, 164 Market Street, Newark, N. J. 11 4 2 s-w

PROPOSALS FOR BRIDGE.

Sealed proposals will be received by the Committee of the Board of Chosen Freeholders, at 10:30 A. M., at the Queen City Hotel, Park Avenue, Plainfield, N. J., on Saturday, November 11, 1911, for the following work:

Construction of new reinforced concrete bridge, about [illegible] feet in length by about 8 feet span, on Cedar Brook, at St. Mary's Avenue, Plainfield, N. J.

Each bid must be accompanied by a certified check for the sum of $75.00, as an evidence of good faith.

The work must be completed within six weeks after the award of the contract.

The Committee reserves the right to reject any or all bids, as may be deemed best for the interest of the County of Union.

Plans and specifications for the work may be examined at the office of the chairman of the Committee, J. Hervey Doane, 115 Park Avenue, Plainfield, N. J., or at the office of the County Engineer, 120 Broad Street, Elizabeth, N. J.

JACOB L. BAUER, County Engineer. 11 6 3

J. HIMMELFARB

Ladies' Tailor and Dressmaker

begs to announce that he has reopened his establishment at

Nos. 809-811 New St., near Truell Court,

where he will be pleased to meet and serve his former customers and the general public. Prices reasonable. Workmanship guaranteed. Telephone connection.

KODAKS

Complete line of Photo Supplies

Printing and Developing

AT DOANE'S

115 Park Ave.

KINDLING AND GRATE WOOD

Prompt deliveries. Orders received at 89 SOMERSET STREET.

JOHN MOBUS

P. O. Box 320. Telephone 19-F-42

CLUB WOMEN OF PLAINFIELD INVITED TO VISIT COLONIA.

The Housekeeping Experiment Station of the New Jersey Federation of Women's Clubs will be glad to receive the club women of Plainfield today or on November 14, at Colonia. Those who have already visited the station report that they found much of interest there, bearing on various housekeeping problems and were well repaid. Colonia is between Elizabeth and Rahway on the Pennsylvania railroad, and the station is but a short walk from the railroad. The hours from 2 to 4 o'clock in the afternoon are the most desirable for a visit.

SOCIALIST VICTOR FOR ROCKAWAY MAYORALTY.

Rockaway, Nov. 9.—The election of William A. Matthews, Socialist, as Mayor of the borough, by a majority of 26 votes, was a surprise, for it was freely predicted that his opponent, M. B. Strait, would win handily. Mr. Matthews is a native of England, past middle age and a mason by trade.

The councilmen-elect are Edward Ehlers and Leonard N. Hoffman, both Republicans. Daniel Brooks was elected collector and Oscar Jennings constable. The total vote was 363 out of 492 registered.

BURGLAR RETURNS PICTURE.

Greenwich, Conn., Nov. 9.—It was a tender-hearted burglar who broke into the house of Judge F. A. Hubbard here, last Sunday afternoon, and stole several thousand dollars' worth of jewelry. Tuesday the special delivery mail brought back a miniature of Mrs. Hubbard's son, painted when the latter was a child. It was intact except for a band in which seven diamonds had been set.

After the robbery, Mrs. Hubbard was quoted as declaring that she would be willing to part with all the jewelry except the miniature, but she wanted that, as it was the only picture she had of her son.

To Institute New Lodge.

The Brotherhood of American Yeoman, a fraternal beneficial society, founded in 1906, with supreme offices at Des Moines, Iowa, having a membership of 150,000, has recently been authorized by the Insurance Department of New Jersey to institute local lodges in this State. Deputy Chief Yeoman M. D. Ayers will institute the first Homestead in this State at the hall of Unity Lodge, No. 102, K. of P., 212 West Front street, tonight, with a charter list of fifty members.

A Free Concert.

The Y. M. C. A. orchesera will give its first concert of the season in Y. M. C. A. Hall on Thursday evening, November 23. Under the direction of the conductor, George G. Daland, a fine program is being prepared. A silver offering will be taken. Tickets may be obtained free at the drug stores on Saturday.

Apathy Prolonged.

The apathy that marked Election Day locally was in evidence at the city court yesterday morning, when one lone prisoner faced Judge William DeMeza. He was Charles Payne, arrested for intoxication. Sentence was suspended.

Corporation Notice.

PROPOSALS FOR SEWERS.

Pursuant to a resolution adopted by the Common Council of the City of Plainfield, New Jersey, at a regular meeting held Monday, November 6, 1911, notice is hereby given that the Common Council will meet on Monday, November 27, 1911, at 8 o'clock p. m., at the Council Chamber, No. 149 North Avenue, in the City of Plainfield, at which time and place said Common Council will receive sealed proposals for doing the work and furnishing the materials for the construction of such portion of the sewers contemplated in the ordinance entitled "An Ordinance to Provide for the Construction of a Further Addition to the System of Sewerage Already Constructed in the City of Plainfield," approved October 19, 1911, as provided for in the plans and specifications adopted by the Common Council, November 6, 1911, and filed in the office of the City Clerk, No. 151 North Avenue, Plainfield, N. J.

Upon receipt of the bids or proposals, the Common Council will immediately proceed to unseal the same and publicly announce the contents in the presence of the parties bidding or their agents, provided said parties or agents choose to be then and there present, and also make proper record of the prices and terms upon the minutes of the Council.

Each proposal must be accompanied by a certified check for $200.00, payable to the Treasurer of the City of Plainfield.

The Engineer's approximate estimate of the quantities of material required, and the work to be done, is as follows:

1650 feet 8 inch vitrified pipe sewer, under 6 feet deep,
884 feet 8 inch vitrified pipe sewer, 6 to 8 feet deep,
40 feet 8 inch vitrified pipe sewer, 8 to 10 feet deep,
580 feet 8 inch cast iron pipe sewer, under 6 feet deep,
96 feet 8 inch cast iron pipe sewer, 6 to 8 feet deep,
9 Manholes,
4 1-inch flushing connections,
1710 feet 2 inch wrought iron air main, coated;
95 4 inch branches on 8 inch vitrified pipe sewer,
20 4 inch tees on 8 inch cast iron pipe sewer,
530 feet 4 inch vitrified pipe house connections,
180 feet 4 inch cast iron pipe house connections,
175 feet 8 inch vitrified discharge pipe, double strength, including eight bends,
1 8 inch flap valve and pit,
1 Operating Vault,
1 Pumping Plant, including ejectors in duplicate, air receiver and pipe connections, complete;
200 Asphalt Joints,
200 "G. K." Joints.

Duplicate plans may be examined, and forms of proposals, specifications, contract and bond, may be obtained at the office of the Engineer, 151 North Avenue, Plainfield, N. J.

The right to reject any or all bids is expressly reserved by the Common Council.

Proposals should be endorsed "Proposals for Sanitary Sewers."

JAMES T. MacMURRAY, City Clerk.
Dated November 6th, 1911.
11 9 2-th

THE DAILY PRESS may be obtained from the following Newsdealers and Agents, 10c a week.

CITY.

Wagner & Moorhouse, The City Market, 125 North Ave.
G. W. Clevely.....187 North Ave.
Gumbo & Co.....216 Watchung Ave.
W. C. Burns.....213 Watchung Ave.
Jos. Moledesky.....147 West Front St.
Mrs. M. Jenson.....867 West Fourth St.
Union News Co.....R. R. Station
J. C. Field, Jr.....411 Park Ave.
G. A. Laing.....149 W. Front St.
A. D. Mallison..Fourth and Liberty Sts.
W. Estil.....111 Park Ave.
Debois & Stahl.....113 Somerset St.
W. H. Olmstead.....221 Watchung Ave.
T. A. Garthwaite..Cor. 4th & Watchung
S. Mottley. Cor. E. 3rd & Richmond Sts.

SUBURBAN.

Dunellen.....A. Peters
New Market.....Coriell
Second Brook.....Union News Co.
Somerville.....Jacob Genert
Westfield.....C. Wittke, A. E. Snyder
Westfield.....L. Glasser
South Plains.....Frank Anson
South Plainfield.....Hamilton
Fanwood.....Frank Anson
Netherwood.....W. H. Olmstead

AMONG OUR NEIGHBORS

SOMERVILLE.

Banns for the marriage of Miss Ella Tunison, of Somerville, and Michael Rippell, of Raritan, have been published in St. Bernard's church. The wedding will take place at the Church of the Immaculate Conception, Wednesday, November 15.

Dr. and Mrs. S. T. Satterthwaite, who have been spending several months on their farm near Worcester, Mass., have returned to Somerville and will occupy their home on Altamont place this winter.

Mrs. B. J. McNally, of Somerville, who has been seriously ill, is staying at the home of her father, John McWilliams, on Doughty street, Raritan.

The boys' club of the Baptist church, K. O. K. A., has changed its meeting to the second and fourth Thursday evenings of each month.

Mrs. Mary D. Barcalow, of Altamont place, is spending a month in New York with her daughter, Mrs. Cecil Hoffman.

Mr. and Mrs. Lewis A. Thompson, of West Cliff street, left Tuesday for Florida, where they expect to spend the winter.

Miss Beldon, of Arlington, is a guest of Mr. and Mrs. Paul Beldon, on South street.

CASTORIA

For Infants and Children.

The Kind You Have Always Bought

Bears the Signature of Chas. H. Fletcher

SOUTH PLAINFIELD.

Liddle and Pfeiffer, of Perth Amboy, who have the contract of repairing Park avenue from Holly corner to city line of Plainfield, are pushing the work as rapidly as possible and hope to have it finished before the end of the month.

A heifer, one and one-half years old, has either strayed away or was stolen from Holly Park last Saturday night. It was owned by Mr. Mendel, of Holly Park.

Edward Alexander will move to a new house just built by a realty company on its property here. Mr. Alexander will move the latter part of this week.

Mr. and Mrs. Robert Ritter have moved into the Phillip's house on Church street. Mr. Ritter is a yardmaster on the Lehigh Valley.

Mr. and Mrs. Andrew Eyk, of Perth Amboy, have returned home after a visit with Mrs. Eyk's parents, Mr. and Mrs. A. Phillips.

Judge Kaine and Marshal Reilly are receiving the congratulations of their friends over their election at the polls on Tuesday.

Mr. and Mrs. William Anderson, of Brooklyn, are visiting Mrs. E. Mundy, Mrs. Andrew's mother, on Lehigh avenue.

Miss Emma Manning has returned from a visit with her sister, Mrs. Walter Sisty, of Wayside Park, Dunellen.

The Misses Annie and Elizabeth Singleton have returned from a visit with friends in East Orange.

Mr. and Mrs. John Horn entertained friends from New Brunswick and Metuchen over Sunday.

Miss Sadie Mack, of Metuchen, has returned home after a visit with her sister, Mrs. John Maguire.

Peter J. McDonough and family, of Plainfield, visited friends in the village Tuesday.

The Rev. and Mrs. J. J. Allen are visiting relatives at Walton, N. Y.

Miss Alice Sisty is visiting her grandmother, Mrs. Susan Manning.

J. J. Flynn, of Elizabeth, called on William Hamilton yesterday.

Miss Jennie Bohl, of Newark, visited friends here yesterday.

Mrs. John Pickering is visiting friends in Scranton, Pa.

Salvation Army.

Much interest is being shown in the ten days' campaign being conducted by the Salvation Army. On Monday evening Robert Love assisted by some of the workers from the West End Tabernacle conducted the service. Last evening Adjutant Wall assisted by Edward Hall, an ex-saloonkeeper from Elizabeth, conducted a service. Last night was "ex-night," when ex-saloonkeepers drukards and infidels gave thrilling stories of their conversions.

AN ORDINANCE

To Change the Grade on South Second Street from Clinton Avenue to a point 950 Feet Southwest of the Center Line of Clinton Avenue.

The Inhabitants of the City of Plainfield, by their Common Council, do enact as follows:

Section 1. That the grade of South Second Street, from Clinton Avenue to a point 950 feet southwest of the center line of Clinton Avenue be changed so that the grade of the curb lines shall be as follows:

Beginning at the westerly curb corner of Clinton Avenue, at an elevation above the City Base of 13.00 feet and at the southerly curb corner of Evona Avenue, at an elevation of 13.20 feet; thence with a descending grade to a point 670 feet southwest of the center line of Clinton Avenue, at an elevation on both curbs of 9.70 feet; thence still descending, to a point 950 feet southwest of the center line of Clinton Avenue, at an elevation on both curbs of 6.62 feet, the present established grade.

Sec. 2. That all ordinances and parts of ordinances, so far as they conflict with this ordinance, be and the same are hereby repealed.

Adopted by the Common Council, Nov. 6, 1911; approved by the Mayor, Nov. 8, 1911.

GEORGE W. V. MOY, Mayor.
Attest: J. T. MacMURRAY, City Clerk.
11 9 2-th

AN ORDINANCE

To Lay Out and Open St. Mary's Avenue from Berckman Street to Jackson Avenue.

The Inhabitants of the City of Plainfield, by their Common Council, do enact as follows:

Section 1. That the street known as St. Mary's Avenue, from the northeasterly side of Berckman Street to the southwesterly side of Jackson Avenue, as already laid out, opened and dedicated to the public, and shown on a map entitled "Map and Profile of St. Mary's Avenue from Berckman Street to Jackson Avenue, City of Plainfield, N. J.," filed in the office of the City Clerk on September 30th, 1911, be and the same is hereby accepted as a public street of said city.

Adopted by the Common Council, Nov. 6, 1911; approved by the Mayor, Nov. 8, 1911.

GEORGE W. V. MOY, Mayor.
Attest: J. T. MacMURRAY, City Clerk.
11 9 2-th

AN ORDINANCE

To Amend An Ordinance Entitled "An Ordinance Relating to the Morals, Peace and Good Order of the City of Plainfield," original ordinance approved April 23, 1874, as amended.

The Inhabitants of the City of Plainfield, by their Common Council, do enact as follows:

Section 1. That Section 20 of the ordinance to which this ordinance is an amendment, be and the same is hereby amended by adding the words: "Dry leaves may be burned in the gutters of streets during the forenoon of any week day, but all debris resulting from said burning must be removed within twelve hours of daylight after said leaves are burned."

Adopted by the Common Council, Nov. 6, 1911; approved by the Mayor, Nov. 8, 1911.

GEORGE W. V. MOY, Mayor.
Attest: J. T. MacMURRAY, City Clerk.
11 9 2-th

The Home Building & Loan Association

Offers Cheap Interest for a Home Builder or Buyer

It figures out about like this, as a series will run out in twelve years: If $2,000.00 is borrowed (other amounts in same proportion),

He pays $10.00 a month dues for 144 months	$1,440 00
He pays $10.00 a month interest for 144 months at 6 per cent	1,440 00
Entrance fee, search, etc., about	25 00
Total amount paid	$2,905 00
He has the use of	2,000 00
At a cost for 12 years of	$ 905 00

Which is actual net interest of only 3¾ per cent. per annum.

This is on a basis of 6 per cent. When no money is on hand, the Association will provide money for the borrower at a very slight premium.

The regular meetings of the Association are held at its rooms, 109 Park Avenue, on the third Monday evening of each month. New series are opened at each regular meeting. Further information may be had at that time or by applying to the secretary, Arthur E. Crone, care of the City National Bank. tu-th

VIEBROCK'S GROCERY

(FORMERLY R. W. BARNES)

217 PARK AVENUE

Fruits, Vegetables, Delicatessen, and everything found in a well stocked Grocery Store. Prompt service, prices reasonable.

'Phone 1519-W HENRY VIEBROCK

--FALL UNDERWEAR--

SATTGART FINISH, LIGHT WOOL
ROAL SILK PLUSH COOPER RIBBED UNDERWEAR
ALL PLEASANT TO WEAR.

119 Park Ave. J. R. BLAIR

Trouville Gloves

GLOVES TO ORDER

SPECIAL Men's English Capes $1.50 Value at 98c
Ladies' English Capes Special at 89c
Guaranteed Gloves at 69c up to $2.50

210 WEST FRONT STREET.

Central R. R. News Stands.

You can get it at the C. R. R. News Stands, both depots. Plainfield Daily Press and Elizabeth Journal on sale at both stands. Philadelphia Morning, Evening and Sunday Papers. Largest assortment of Magazines and Weekly Papers in the city. Back numbers procured. Brooklyn Papers, English Publications. Daily and Sunday Papers delivered. Orders left at stand receive prompt attention. Open Sundays

VAIL BROS.

Plumbing, Tinning and Heating.

Satisfaction Guaranteed.
General Repairing a Specialty.
Night service promptly attended to.

Phone 1067-W. 123 Duer St.

McCULLOUGH'S STEAM MILL.

21 Steiner Place, North Plainfield, N. J.
R. H. McCULLOUGH, Prop.
Sash, Blinds, Doors, Mouldings, Scroll Sawing, Turning, etc.
Estimates cheerfully furnished.

CHAS. KEIDERLING

FURNITURE PACKER.

Furniture, Trunks, Pictures China, Glass and Bric-a-Brac Packed and Crated for Storage and Shipping Storage Rooms to Let.

Tel. 559-J 658 E. Front St.

Don't forget our job dep't. Job printing. Satisfaction assured.

50c MEN'S FLEECE LINED UNDERWEAR, extra heavy fleece, no seconds; special, at garment 44c

Save Your Money at—

Tepper's

PLAINFIELD, NEW JERSEY

Special display new fall models of the well known NEMO CORSETS. We fit and alter them to your figure.
(See window display.)

SAVE FROM $2.50 TO $5.00 BY PURCHASING YOUR FALL TAILORED SUIT AT TEPPER'S.

Every Garment In Our Stock Is Smart In Style and Made Of Superior Fabrics.

This claim of being able to save you from $2.50 to $5.00 on your Fall Suit is substantiated by facts which have been gained by an actual comparison of our values and those elsewhere.

In every detail these are garments that are designed by the cleverest of tailors, fashioned by expert workmen and of materials selected principally because they were the fabrics approved for this season's wearing and because of their service-giving qualities. Even to the trimmings there is an air of distinctiveness that stamps these new tailored suits exclusive and above the ordinary.

From every point of view you'll buy to advantage if you buy your Fall Tailored Suits at Tepper's. And you can see just what you are buying in our daylight second floor.

Why not make YOUR selection today?

SALE OF WOMEN'S UNTRIMMED HATS IN THE MILLINERY DEPT.

The popular Hoods, in black, navy and brown, in just the shapes most wanted, square crowns and full rolling brim; these were $1.98 throughout the season, on sale $1.29

Bright finish Hoods and Shapes, these have been the most scarce and most in demand since the beginning of fall; the best styles to pick from; values $2.98, on sale.$1.79

SILK VELVET HATS.

Several new shapes, in small, medium and large; only the best styles that are in demand; values $3.98, on sale.....$2.98

Special Announcement—Hats Trimmed Free. Many of our patrons have been awaiting this announcement, usual at this time of the season. You have the benefit of our expert work room service. Free until further notice.

NEVER WERE FALL DRESS GOODS SO BEAUTIFUL OR PRACTICAL.

This Season's Fabrics Combine Exclusiveness of Pattern, Sturdiness of Weave and Richness of Effect With the Smallest Prices That Were Ever Asked For Such Splendid Goods.

For whatever need you may want dress goods—we have them.

Whatever new design or color you may prefer of the many now in vogue—if it's correct and artistic and generally "right"—we try to have it.

Whatever price you may have set aside to foot the bill, you may rest assured that nowhere can you invest this money to such good advantage as at this store. For we planned these purchases carefully, securing every advantage of quality and price.

Today is the ideal time to get acquainted—before the specially good and exclusive patterns vanish.

It is not alone the convenience, or the freshness, or the crispness, or the unusual food-value, or the digestibility, or the cleanliness, or the price, that has made Uneeda Biscuit the National Soda Cracker.

It is the remarkable combination of all of these things.

If everyone, everywhere, knew how good they are, everyone, everywhere, would eat them—every day.

Sold by grocers in every city and town—Bought by people of all classes.

Never sold in bulk—always 5 cents in the moisture-proof package which keeps them oven-fresh.

NATIONAL BISCUIT COMPANY

THERE'S NO QUESTION that interests the home lover more than the Furniture question. There are so many things to consider, Quality, Style, Finish, Durability and Price; all enter into the question. For more than twenty years we have been studying the question and our Experience and Knowledge of Furniture is at your service.

WE BUY FURNITURE direct from the Manufacturers and deliver it to you at a moderate price. No matter how much or how little you care to spend in Furniture our store is the place to spend it. You not only get your money's worth, but you get Furniture that will look well and wear well.

THIS WEEK
A NEW LINE OF PULLMAN SLEEPER CARRIAGES.
$15.50 TO $29.50.

POWLISON & JONES
149-151 E. Front St. Plainfield, N. J.

Hunting Season Open

And most of our regular customers have been in, buying guns and ammunition for their trips.

How about you?

Reports point to a pretty big season.

Better stock up and take a day or two just gunning. Nothing like it for real fun.

But before you go, just step into our Sporting Department and see what a splendid stock of guns and ammunition we have.

Loaded Shells, a new, this year's, supply.

Guns? Well, now, here's the L. C. Smith Hammerless, Ithaca 12 and 169a, and the Remington Repeater. Three makes and they are the pick of the best guns made.

Just stop in and talk with us. We will help you to pick out just the gun you want—the gun that will always suit.

A. M. Griffen Co.
119-123 E. Front St.
PLAINFIELD, N. J.
Two 'Phones—6—214

HOTELS.

WHEN IN PLAINFIELD, N. J., STOP AT
The QUEEN CITY HOTEL
All Newly Furnished. A la Carte Service Unsurpassed.
P. FLOERSCH, Prop.
W. M. FLOERSCH, Mgr.

HOTEL WALDORF
EAST FRONT STREET.
HENRY WINDHAM, Prop.
Gottfried Kruger's Extra Beer on draught. Imported Wines, Liquors and Cigars. Hotel accommodations and private Dining-Room.

G. J. WEINMAN CAFE
213 Park Ave. Tel. 1527

HOTEL KENSINGTON
NORTH AVENUE
UNDER NEW MANAGEMENT
HOUSE THOROUGHLY RENOVATED.
SUNDAY DINNER From 12:30 to 2 P.M. 50c

—We do job printing. Give us a trial.

Cold Weather Necessities

We are now showing a large assortment of

STOVES AND RANGES

All made in first-class factories and guaranteed as "A 1" Bakers and Working Stoves.

Also, we have a fine line of Oil Heaters, Oak and Cylinder Stoves, Barn and Small Pot Stoves, Coal Hods, Pipe, Ash Cans, etc., etc.

Gayle Hardware Company
GENERAL HARDWARE AND HOUSEFURNISHINGS
Front St. and Park Ave. 'Phone 398

Hosiery, Outing Flannels Ginghams and Underwear
Putnam & De Graw's

"WALDORF" CANNED GOODS

You will enjoy the Delicious Fresh-like Flavor of these renowned Canned Goods sold by us. They are Pure; Guaranteed Good Quality. Tomatoes, Peas, String Beans, etc. at reasonable prices. Prompt, Free Deliveries.

W. W. DUNN
THE PARK GROCER
Duer St. and Lincoln Place

A. H. ENANDER
Sanitary Plumbing, Gas Fitting, Steam and Hot Water Heating.
Contractor for Sewer Connections.
125 WATCHUNG AVE.

The Alumni Association of St. Bernard's School, in Raritan, will hold its annual reception in St. Bernard's Hall, Friday evening.

8x10 Enlargements
(Made from any size negative)
Mounted or Matted, and Framed 12x14, complete for
$1.00
French Plate Glass of the finest quality used in every Frame from the cheapest to the most expensive.
A large Assortment of Oval Wood and Metal Frames carried in stock; all sizes.
Paul R. Collier
105 E. Front St. Opposite Park Ave.
2nd Floor

Y.M.C.A. TO OBSERVE ITS 44TH ANNIVERSARY

The Y. M. C. A. officers have completed plans for the observance of the forty-fourth anniversary of the local association on Saturday and Sundays, November 11, 12 and 19, as follows:

Saturday, November 11, Seventh-Day Baptist church, morning service, speaker, Charles A. Coburn; Sunday, November 12, Trinity Reformed church, morning, speaker, Charles R. Scott; Congregational church, morning, speaker, Charles A. Coburn; Park Avenue Baptist church, morning, speaker, Rev. Gabriel Reid Maguire; Warren chapel, morning, speaker, John P. Lantz.

Sunday, November 19, Crescent Avenue church, morning, speaker, George Sherwood Eddy; First M. E. church, morning, speaker, Rev. Franklin K. Mathiews; First Baptist church, morning, speaker, Dr. Peter Roberts; First Presbyterian church, evening, speaker, Rev. Dr. C. E. Herring, pastor.

SECOND ANNUAL FAIR OF LOCAL JR.O.U.A.M.

Arrangements are being completed for the second annual fair of Franklin, Somerset, Benevolent and Plainfield Councils, Jr. O. U. A. M., to be held early in February in Sebring's Auditorium. I. N. Wyckoff is the chairman of the general committee, W. H. I. Cubberley, the recording secretary, and A. H. Peck, treasurer. The heads of the various committees follow:

Halls, L. D. Hall; music, W. H. I. Cubberley; donations, Joseph Martin; floor, C. S. Wilson; printing, Joel Pennington. The councils will be represented on the general committee as follows: Franklin Council, No. 41, L. D. Hall, Frank Legge, C. S. Wilson, William Parrott, A. Hoffman. Somerset Council, No. 104, F. G. Welsh, Joseph Martin, J. B. Martin, Frank Stodd, Fred Kohler. Benevolent Council, No. 256, I. N. Wyckoff, W. H. I. Cubberly, Charles Borman, Edward Honeyman, Clark Lowrie. Plainfield Council, No. 293, A. H. Peck, Joel Pennington, Harvey VanPelt, Fred Downs, Russel Cratsley.

BUDDHISM THEME AT MISSIONARY MEETING

A paper of unusual merit on "Buddhism and the Christian Religion Contrasted" was presented by Miss Margaret Case at the meeting of the Women's Foreign Missionary Society of the First Baptist church held Tuesday afternoon in the lecture room. Miss Case said that the Buddhism delivered by Gautama twenty-five centuries ago was quite a different philosophy from the Buddhism of the present day. Ancient Buddhism with its seclusion, introspection, asceticism and goal of Niroana were contrasted with the religion of, Christ inculcating duty to God, good-will to others and the hope of immortality.

The changes in modern Buddhism, Miss Case said, show how the merits of Christ's teachings by Christian missionaries had been recognized and incorporated in the tenets of the old philosophy. In Japan, she said, the Christian hymns with words adapted, are sung in the Buddhist service.

The paper was preceded by a devotional service led by Mrs. Martin I. Cooley, who also presided during the meeting that followed.

BARNES STILL HELD; VICTIM IN HOSPITAL.

Charles Barnes, the colored youth arrested Sunday night on the charge of assaulting David Steinman, of Plainfield avenue, was remanded to await the result of his victim's injuries when arraigned before Judge William G. DeMeza in the city court Tuesday morning. Steinman was removed to Muhlenberg Hospital yesterday suffering with concussion of the brain as the result of the beating alleged to have been administered by Barnes. Elmer Probasco, Matthew Austin and Arthur Jackson, Barnes' companions at the time of the alleged assault and arrested with him, were released under bonds of $200 for their appearance when wanted.

SOCIALISTS COUNCILMEN ELECTED IN ELIZABETH.

Probably the greatest surprise to Elizabethans in the result of Tuesday's election was the election of two Socialistic councilmen in that city. Mr. Stegmeimer and Mr. Kopp are the candidates elected. Aside from their election the councilmanic body will be strongly Democratic.

C. J. Cosgrove, Socialist candidate for State Senator, also furnished a surprise to his friends by polling more than 1,000 votes in Elizabeth. The gains made by all candidates on the Socialistic ticket throughout the county was an unlooked for occurrence.

THE DAILY PRESS.

Home News. Independent in Politics.

A. L. FORCE, Editor and Proprietor.

Published Daily, except Sunday, at 3 p. m.
106 NORTH AVENUE.

TELEPHONES
Editorial, 1300. Business, 1301.

Two cents a copy. Ten cents a week. $5.00 a year in advance. Delivered by carrier or by mail. No extra charge for papers mailed to points in the U. S. and Canada.

The Daily Press has the most complete carrier and mail service of any paper in the metropolitan district.

Any subscriber failing to receive a single issue will confer a favor by notifying the business office.

Advertising rates mailed on application.

Copy for Change of Advertisements to ensure change for same day must be at the office by 9 a. m.

Branch Office.
Newark—F. N. Sommer, 794 Broad street. (Advertiser Building).
Newark—Goldsmith Co., 62 Market street.

Nov. 9 In American History.

1856—John Middleton Clayton, statesman, principal in the Bulwer-Clayton treaty, died; born 1796.

1872—Seventy million dollar fire in Boston, then regarded as the third largest in modern history, destroyed 748 houses, including many of the city's business blocks.

1910—President Taft left Washington for trip to Panama.

ASTRONOMICAL EVENTS.

(From noon today to noon tomorrow.) Sun sets 4:44, rises 6:37; moon rises 7:02 p. m.; moon farthest north and highest; 1 a. m., planet Saturn at apposition and nearest earth; rises nightly as sun sets.

Plainfield, N. J., November 9, 1911.

Union county gave a Wright verdict.

Strange we haven't heard from William Jennings Bryan.

It's "the smile that won't come off" when we read and re-read the returns of Republican triumphs. They make it "easy enough to be pleasant."

Up in Albany a candidate dropped dead when he learned of his defeat. We know some candidates who would drop dead if they learned that they were elected.

It now transpires that the State of Maine has decided to continue "dry." But what they call "dry" we would call "wet," for the enforcement of the law there is but a political sham.

On "the cold gray drawn of the morning after" Governor Woodrow Wilson received the verdict of the people on his galavanting about speech-making and his "wise" legislation.

Union county has sustained its reputation for ideal representation in the upper house at Trenton. The overwhelming majority for Carlton B. Pierce for State Senator proves conclusively that Union will only have the very best obtainable to act for her in framing legislation.

Very few voters realize the fact that before Republican victory became a fact there were weeks of hard, conscientious and wisely directed effort on the part of "the man behind the guns." While he is supported by a committee, the entire management of the campaign practically devolved upon the county chairman, Frank H. Smith. Union county had been swept away from its Republican moorings last fall by the Wilson wave. To recover it required indefatigable and masterly work. The Republicans of Union county owe a debt of gratitude to Mr. Smith.

Complain of Rowdyism.

The residents of Stebbins place, between Second and Third streets, have entered complaint against a gang of young rowdies which make a practice of bombarding front doors. Last night the boys hurled quantities of decayed green tomatoes, potatoes and stones on half a dozen porches, in one instance spoiling a newly painted door. Some of the crowd are known and it is probable that they will be summoned to court if the practise continues.

Clan Mackenzie Dance.

Clan Mackenzie, Order Scottish of Clans, is making elaborate preparations for its dance to be held in Sebring's auditorium, Friday night. A large orchestra has been engaged for the occasion and judging by the sale of tickets the affair will be a success.

Job printing. Satisfaction assured.

Headquarters for
Gibson's
RYE.
E. C. Westcott, Agent.
115 East Front Street.

Investigate "Our Household Club' Easy Payment Plan of Selling Furniture, Carpets and Sewing Machines

DEMONSTRATION of Sparklene Silver Polish

BY MISS FREDENBURGH.

Absolutely the best Polish ever put on the market for cleaning and polishing silver and other metals. Effective and harmless. Contains no acid. Makes no dust, and leaves no scratches.

"Come in and get a sample bottle free."

LINENS FOR THANKSGIVING

In making your selection of Linens for the Thanksgiving Table we invite your attention to the famous "Humidor Linens," imported by Strawbridge & Clothier and sold exclusively in this city by us. "Humidor Linens" have distinction, individuality and merit. We have them in a great variety of styles and a wide range of patterns. May we show them to you?

Adjusto Reducing Corsets $3

The ADJUSTO is a corset wonder. With the aid of the improved reducing bands, with new extension tabs and supporter loops, the wearer can mould and reduce her figure until it appears almost sylph-like. Fashion still insists that the figure from the waist down must be slender and graceful, curves being emphasized only slightly, and the ADJUSTO is the corset to produce the effect with ease and safety.

Visit our Corset Department tomorrow and see the ADJUSTO. Price $3.00.

Vantine's Oriental Perfumes and Toilet Requisites

Also a complete line of **COLGATE'S, HUDNUT'S, ROGER & GALET'S** Extracts, Toilet Water, Talcum Powder, Face Cream, Toilet Soap, Tooth Powder, Paste and Cream, Shaving Soap, Powder and Cream. **BABCOCK'S, MENNEN'S AND ROYAL** Tooth and Talcum Powder **DAGGET & RAMSDELL'S** Cold and Vanishing Cream. **HURD'S** Honey and Almond Cream. **WOODBURY'S** Soap and Cream, Pears Soap. **PACKER'S** Tar Soap, Rubifoam, Sozodont. **LISTERINE** Antiseptic Solution, Sanitol, Creme Elcaye, Cuticura, Peroxide Preparations, etc., etc.

STENCIL MONOGRAMS

E M

For stamping Linens and Bedding, complete outfits, from **5c to 39c.**

Sets containing Alphabets and Numbers, all complete, for **15c.**

Infants' Wear at Infantile Prices

Our stocks of Infant's Wear are replete with Sweaters, Worsted Leggins, Knitted and Flannel Sacques, Robes, Shawls, Crochet Bootees, Caps, Bonnets, Dainty Dresses and Slips, Pretty Coats in Cashmere, Serge, Crepe Cloth, Pongee, Corduroy and Zibeline.

BUTTERICK PATTERNS **Woodhull & Martin Co.** BUTTERICK PATTERNS

SWEEP OF G. O. P.

(Continued from page 1.)

Huff (Dem.); auditor, *Robert Peacock (Rep.).

Camden—Sheriff, Joseph E. Mowrey (Dem.).

Cumberland—Sheriff, Harry J. Garrison (Dem.).

Essex—Sheriff, John F. Monahan (Dem.).

Gloucester—Sheriff, William C. Allen (Dem.).

Hudson—Sheriff, Nicholas P. Wedin (Dem.).

Hunterdon—Sheriff, David L. Holcombe (Dem.).

Mercer—Sheriff, Dr. Walter Madden (Dem.).

Middlesex—Sheriff, Albert Bollischweiler (Dem.); surrogate, Daniel W. Clayton (Dem.).

Monmouth—Sheriff, Wilbert A. Beecroft (Dem.).

Morris—Sheriff, Whitfield B. Gillen (Dem.).

Ocean—Sheriff, Frank Tilton (Dem.); county collector, J. G. Goodrich Holman (Rep.).

Passaic—County clerk, John J. Slater (Rep.); register of deeds, John R. Morris (Rep.).

Salem—Sheriff, John F. Ayres (Dem.).

Sussex—Sheriff, Edward C. Maines (Dem.).

Union—Sheriff, William H. Wright (Rep.).

Warren—Sheriff, William A. Henderson (Dem.).

Group of New Mayors.

Mayoralty elections resulted as appended, the asterisks indicating re-elections:

Andover—Robert P. Smith, D.
Asbury Park—Dr. Reginald S. Bennett, D.
Avon—John Bingham, D. and R.
Atlantic City—Harry Bacharach, R.
Bayonne—Mathew T. Cronin, D.
Belmar—Robert G. Poole, Taxpayers' candidate.
Belvidere—Ambrose B. Searles, D.
Belleville—Charles L. Denison, R.
Beverly—William B. Jester, R.
Branchville—Wilbur F. Dye, D.
Boonton—Thomas Heaton, R.
Bordentown—*Charles W. Kunzi, R.
Bound Brook—Dr. J. T. Robinson, R.
Cape May—*James J. Doak, Citizens.
Chatham—*Frank L. Kelly, R.
Clayton—Frank R. Nichols, D.
Collingswood—*Alfred K. Roberts, R.
Dover—*John Mulligan, R.
Dunellen—Charles E. Richards, D.
East Newark—*Cornelius A. McGlennon, D.
Essex Fells—W. Foster Oakes, Ind. R.
Glen Ridge—David H. Standish, Reg. R.
Hammonton—Dr. Frederick C. Burt, R.
Hackettstown—George W. Smith, R.
Helmetta—*Charles W. Burnstead, R.
Hasbrouck Heights—Daniel M. Miers, D.
Hoboken—Martin Cooke, D.
Highland Park—*Lorenz Volkert, R.
Hopatcong—*Richard L. Edwards, D.
Jamesburg—Elmer Patten, D.
Jersey City—*H. Otto Wittpenn, Ind. D.
Kearny—*Louis M. Brock, R.
Madison—*George W. Downs, R.
Milltown—*Conrad Richter, R.
Manasquan—*William F. Lefferson, D.
Neptune City—*Emil M. Beutell, R.
National Park—William P. Abdill, R.
Netcong—Elmer King, R.
New Brunswick—*John J. Morrison, R.
Newton—Merritt P. Strader, D.
North Arlington—*William Brandenburg, Jr., D.
North Plainfield—Robert Clark, Jr., R.
Paterson—*Andrew F. McBride, D.
Paulsboro—William J. Doolittle, R.
Point Pleasant—Chester W. Clayton, R.
Rahway—Thomas A. Fyne, D.
Rockaway—William A. Matthews, Soc.
Roselle—C. W. Low, R.
Rumson—*John M. Corlies, D.
Rutherford—Charles C. Black, R.
Seabright—George W. Elliott, D.
Somerville—William V. Stelle, R. and D.
Spring Lake—*Oliver H. Brown, R.
Stanhope—A. S. Van Arsdale, R.
South River—*Joseph Mark, D.
Summit—William N. Adams, R.
Sussex—Edward C. Feaks, R.
Verona—Carl Mau, D.
Washington—*C. B. Smith, Citizens.
Woodridge—Charles R. Ruegger, D.

ATTEMPTED SLAYING; GIVEN PRISON SENTENCE

Mrs. Mary Lomax, of Jersey City, who was convicted on a charge of assault with attempt to kill her daughter, Mrs. Harvey Brooks, of West Fourth street, on Sunday night, October 22, was arraigned before Judge E. S. Atwater in the Union county court yesterday for sentence. She was given an indeterminate sentence of not less than fifteen months in State Prison, nor more than twelve years, which means that the woman will serve fifteen months.

The crime for which Mrs. Lomax was arrested and convicted occurred in the home of her daughter, Mrs. Brooks. She came to Plainfield on Sunday, October 22, to spend the day and try to persuade her daughter to return to Jersey City and live with her. The daughter had left home only a few weeks before to marry Brooks, and the mother did not like the match, believing that the girl had married beneath her class. Mrs. Lomax slashed her daughter with a razor and at first it was thought that the latter would not live. She has since recovered. Brooks is employed as a porter in the Pullman Palace Car Company service.

Scene from "The Girl of the Mountains," at Plainfield Theatre Saturday, Matinee and Night.

Kate Claxton in "The Two Orphans," at Plainfield Theatre Next Thursday Night.

Dunellen Trade Board Dinner.

The Dunellen Board of Trade will hold its first public banquet in that borough tonight. It will be held at the residence of E. C. Lapham, of Grove street, which has been extended for the purpose. Several prominent speakers and the officers of the board will make addresses.

Mgr. Kelly Still Living.

Mgr. Charles J. Kelley, of Hoboken, who has been critically ill for the past week, was reported today to be in about the same condition. The physicians still have no hope of his recovery and his death is momentarily expected.

His Total Vote 402.

Henry Nischwitz, Democratic candidate for Council in the borough, received a total of 402 votes, instead of 302 as announced yesterday. Mr. Nischwitz was one of the high men on the ticket and was defeated by a small majority.

Dry Cleaning

like everything else, is cheapest when you get the best, for your garments are cleaned and pressed better—and therefore the work lasts longer and is better for your clothing or household furnishings.

Besides a saving, good cleaning is sanitary. Since this is so, get the best, for handwork in small tubs is sure to carry some dirt along from other clothing belonging to other people.

You don't experience anything of that nature in a first-class place.

G. O. KELLER'S
CLEANING ESTABLISHMENT
125 PARK AVENUE TELEPHONE 857-J

WHEN YOU COME TO THINK ABOUT
FURS
OF WHOM SHOULD YOU THINK IF NOT OF
Charles Kurtzman's Fur Store
178 East Front Street

The man who has continued three years in one place. The man who has leased the store for years to come. This store has hundreds of satisfied customers to its credit, well pleased with our goods and treatment as can be proven by reference to any person to whom we have sold furs or for whom we have done work. **BE NOT DECEIVED** but remember that **CHARLES KURTZMAN** is the only furrier who gives a guarantee with each garment that goes out from his place.

Our stock is the largest, our quality the highest, fashion the latest and prices the lowest. Remodelling and repairing are specialties.

REMEMBER THE PLACE

Charles Kurtzman

The Same Man in the Same Place.
178 EAST FRONT STREET.
DR. PITTIS OFFICE BUILDING.
Open Evenings to Accommodate You. Tel. 1913-W.

Your Sight

May need taking care of. Beware of eye strain, either with the naked sight or by wearing the wrong glasses. Your headaches may be caused by defective vision and correct lenses will furnish immediate relief. Consult

Stiles & Co.
PHILADELPHIA EYE SPECIALISTS
at 107 East Front Street, Every Thursday.
Hours 10:00 a. m. to 5:00 p. m.

ORGANIZED 1864

THE FIRST NATIONAL BANK OF PLAINFIELD.

A COMMERCIAL BANK WITH SAVINGS and SAFE DEPOSIT DEPARTMENTS.

FOUR PER CENT. INTEREST PAID ON SAVINGS ACCOUNTS.

NOTICE TO THE PUBLIC.

Mr. William Dandridge, colored, of 302 East Third street, asks for aid from the public in finding his son, Edward, aged 10 years, who left home Tuesday afternoon, wearing a cap, sweater, checked trousers and black shoes and stockings.

REMOVED
OFFICE OF
Hoagland's Express
To 116 West Second Street
PLAINFIELD THEATRE BULDG.
Telephone 883-W.

CHRISTIAN FIELD.

Grant Colfax Tullar, who is to have charge of the music at the State Sunday-school convention here next week, will have charge of the meeting at the Temple Baptist church, Sunday night.

Under the auspices of the Ladies' Aid Society of the Temple Baptist church a fair and bazaar will be held in the vacant store next to L. M. French's carriage shop on Somerset street, tomorrow and Saturday. Many useful articles will be for sale, including a number suitable for holiday gifts.

Mrs. Catherine Brown Dying.

Mrs. Catherine Brown, of South Second street, who has been undergoing treatment at Muhlenberg Hospital, was reported today as being in a critical condition. She has been unconscious since Tuesday and her death is likely to occur at any time. Mrs. Brown resided at Grant avenue and South Second street for many years and is well known throughout the city.

Chrysanthemums
ALL COLORS AND SIZES
Quantities of Moderate Priced Flowers. Palms and Ferns.
STANLEY
'Phone 920 159 E. Front St.
Woodhull & Martin Building.

R. Morris Adkins
MASSEUR and HYDROPATH
Treatment Parlors
112 Madison Ave.
(Cor. Front St.)
'Phone 1172-L
Home Treatment by Appointment

RAG CARPETS AND RUGS.

RAG carpets and rugs, also silk portiers made from your own material; we also buy carpet rags. Address William Spicer, Scotch Plains, or William A. Schorb & Co., 120 Madison avenue, Plainfield; 'Phone 1707-W. 10 2 tf

—Advertise in The Daily Press. It will bring results.

"GUTH CHOCOLATES"

It has always been our aim to furnish our patrons with the BEST, and in accepting the sole agency for these famous Chocolates, we feel we are making good in the Candy line.

T. S. Armstrong

THE APOTHECARY Cor. Park and North Aves.

AMONG OUR NEIGHBORS

DUNELLEN AND VICINITY.

The election of Messrs. Bolard and Shively to the Borough Council makes that body Democratic. It now has four of the latter party and two Republicans. Another councilman is to be elected by the six to fill the vacancy caused by the resignation of Mayor-elect Richards.

Dunellen's big civic event, the first dinner of the Board of Trade, takes place tonight. The committee has spared no effort in completing arrangements and the affair is certain to be a success.

The Ladies' Aid Society of the Methodist church, held a birthday social at the home of Mrs. Etta Kennedy yesterday. The proceeds will be added to the missionary fund.

Mrs. Charles S. Day, of New Market, has been entertaining her sister, Mrs. Ernest Weston, of New York.

Miss Scandall, of New Market, has been visiting friends in New York State.

PLAINFIELD AND FANWOOD.

Work on the County Tuberculosis Hospital in Washington Valley has started and a large force of men are being employed. The home will not be ready for patients, however, until next spring or summer.

Robert Walpole, who was injured several weeks ago by falling while alighting from a wagon, is able to be about again with the aid of canes.

Mrs. William R. Buckley left yesterday for a two weeks' visit with her mother, Mrs. Francis Wight, at South Bridge, Mass.

Seeley's paper mill employes are taking a week's enforced vacation while necessary repairs are being made at the mill.

William Deegan and family have removed to New York after a residence in town of several years.

William Crisp, of Trenton, was the guest yesterday of his cousin, Miss Susie L. Parse.

LOCAL AMUSEMENTS.

O. E. Wee's production of Lem B. Parker's four-act society drama, "A Girl of the Mountains," will be the offering at the Plainfield theatre Saturday matinee and night. While the play possesses that element of sensation which makes the story so fascinating to theatre-goers, it is constructed on lines that make it attractive to play-goers, who seek their amusement in first class theatres. The story is logical and most effectively developed in dramatic situations which are appealing in their human interest. It is staged with special scenery and a splendid cast.

Words and fashions, customs and manners may change, but as long as humanity is humanity, our passions can never change, good and evil will battle for supremacy, and just so long a play like "The Two Orphans" that eptomizes the best and worst of life's history will live, and succeeding generations will applaud its virtue and hiss its vice, for the strength of this play of plays is in its heart interest. A strong interest has been aroused among theatre-goers and lovers of all things high in dramatic art, by the announcement that "The Two Orphans" will be seen here Thursday night.

THE FORUM.

Magnanimity!

Editor, The Daily Press:

I read a small news item in the Tribune this morning, while at breakfast, stating that Woodrow Wilson (whom the Republicans elected Governor last year, and who really acted as Governor during the entire session of the Legislature last winter), has already announced that, if nominated for President of the United States, he will not resign the office of Governor (Senator Ackerman would not then be qualified to act as Governor), until he knows the result of the election of next November. Now, it is fair to assume that our Governor loves New Jersey, and I sincerely hope and trust that he will not feel compelled to resign, by reason of the result of that election, before his term has expired, and he has received his entire $20,000 for the valuable services rendered, during that entire period.

Yours truly,
NELSON RUNYON.

November 9, 1911.

Driver Hogan Returns.

William Hogan, driver for the North Plainfield fire department, has returned to duty after two weeks' illness with threatened pneumonia. His place was temporarily taken by William Krewson.

ELECTION RESULTS DISAPPOINT GOVERNOR

"I, of course," said Governor Wilson, "deeply regret the loss of the House by my party, through the loss of Essex and the failure to gain the Senate, but I look forward with great interest to the next session as affording an opportunity to the Republican leaders to fulfil the very explicit pledges of their platform.

"I hope the session will be productive of legislation of considerable importance and benefit to the State, and I shall earnestly hope for their cooperation in reforms planned in the interest of the whole State which we are sworn to serve."

M'CRAN LIKELY TO BE NEXT HOUSE SPEAKER

Assemblyman Thomas F. McCran, of Passaic county, will probably be the next speaker of the House of Assembly, and Albert DeUnger, of Camden, majority leader in the lower House. Assemblyman Thomas F. Martin, of Hudson county, who showed strong capability in the last Assembly, and who was permanent chairman of the recent Democratic State convention, is already talked of as minority leader of the Assembly.

Either Senator Walter Edge, of Atlantic, or Senator Harry D. Leavitt, of Mercer, is the most likely for the presidency of the Senate.

It is taken for granted that Assemblyman McCran will be the unanimous choice of his party for the speakership. He was floor leader last winter and demonstrated his capacity for leadership by carrying the antiwater diversion legislation through two winters ago. McCran is looked upon as one of the ablest of the young Republicans in New Jersey, and it would be altogether out of the ordinary if he were not selected to wield the gavel over the deliberations of the lower House.

John D. Prince, of Passaic, was floor leader in the Senate last year and in the usual course of events he would be selected for the post of the presidency of the Senate this year. It has been almost a tradition, however, in New Jersey that the speaker of the House and the president of the Senate shall not come from the same county. Attention has, therefore, been turned to Leavitt, of Mercer, who was an aspirant for the floor leadership last winter.

Senator George S. Silzer, of Middlesex county, will probably be the Democratic leader in the upper House.

A Laugh Factory.

Seldom has there been a production at the Plainfield theatre, and there have been many excellent ones, so truly living up to its claim as a farcical comedy as "The Three Lights," in which Miss May Robson shines as the chief light. Miss Robson had a capital part in that capital play, "The Rejuvination of Aunt Mary." Her part in "The Three Lights," presented at the Plainfield theatre Monday night, is somewhat similar though better—so is the plot. To make a play a success the star must have the proper support. In "The Three Lights" Miss Robson is assisted by a most capable company. No matter how old you are, no matter how sedate, in "Three Lights" Miss Robson will make you laugh for two solid hours.

Wants All Wires Underground.

It has been decided by the Rahway Common Council to request the New York Telephone Company to place its wires between the Pennsylvania Railroad and Commerce street in that place underground previous to the repaving of Main street. The matter was placed in the hands of the street committee for conference with the company.

Walter Swenson Elected Assessor.

Walter Swenson, of Stirling, who is well known locally, was elected assessor of Passaic township, Tuesday. He defeated his opponent, I. Newton Miller, of New Vernon, by a majority of seventy-three. Passaic township is the largest in Morris county.

Rev. Thomas Francis, of Jersey City, will continue his series of Bible lessons at the German Reformed church, Duer street and Craig place, tomorrow afternoon at 3 o'clock. His subject will be "The Seventh Chapter of Revelations."

Howard George, of the borough, has severed his connection with the Public Service Corporation.

ASK FOR A STAY OF COMMUTATION EDICT

Supreme Court Justice Swayze yesterday at Trenton heard applications of lawyers representing half a dozen railroads of the State, asking that, pending a judicial review of the controversy, a stay be granted suspending the operation of the order of the State Utility Commissioners requiring railroads to issue commutation tickets between Jersey City and Hoboken, Camden and other points in New Jersey. Justice Swayze decided not to pass upon the question of granting the stay until the order becomes operative, on December 1.

The Court has practically decided that the legal questions presented by the railroads are such that a writ of certiorari should be allowed to review the Board's order, but the propriety of suspending its enforcement until the certiorari is disposed of is less obvious. Frank H. Sommer, counsel for the Board, opposed the allowance of a stay.

WE ARRANGE LOANS

to the entire satisfaction of our customers and the RATE OF INTEREST charged is only SIX PER CENT. A YEAR. We also make a fair charge for services rendered in searching records, appraising security, etc. In addition to the privilege of making easy weekly or monthly payments, we also give a COPY of agreement, which shows amount advanced, number of payments, and discount.

HONORABLE DEALING and COURTEOUS TREATMENT.

HOUSEHOLD LOAN CO.,
149 E. FRONT ST., PLAINFIELD, NEW JERSEY.
Office Hours [illegible] to 8 p. m.
Telephone [illegible]-J.

D. F. STARCK
General Auctioneer
(Successor to P. H. Latourette)
39 Somerset St., N. P.
Near Craig Place.
DEALER IN
Slightly used Furniture and Violins
'PHONE 873-R.

Murray, the Auctioneer
is now located at the old Auction Room Stand, 326 West Front St., near Grove. Househould goods and merchandise of all kinds bought and sold. We also pack China and crate furniture and have good dry storage rooms at moderate charges.
Over 20 years experience in business and conducting sales.
ROBERT MURRAY,
Auctioneer and Appraiser,
326 West Front St. 'Phone 666

The Leading Auctioneers
WILLIAM A. SCHORB & CO.,
Also dealers in second hand furniture. We carry the largest and most complete stock in the city. If you have anything to sell send for us. If you need anything come and see us. Our goods are equal to new at half price. Stoves of all kinds.
120 MADISON AVENUE.
Jackson Bldg. 'Phone 1707-W.

Watchung Express Co.
Incorporated.
120 Madison Ave. Tel. 1064-M-2
All Orders Promptly Attended To.

James J. & Chas. A. Higgins
UNDERTAKERS AND EMBALMERS
Announces the opening of their office at
332 PARK AVENUE, Cor. Fourth Street
TEL. CONNECTION—NIGHT AND DAY SERVICE
New Jersey and New York Licenses
Established in Elizabeth since 1868

T. A. MOORE
UNDERTAKER
Office and Residence,
612 East Sixth St. 'Phone 741-R.

Established 1872.
P. CASEY & SON.
UNDERTAKERS AND EMBALMERS
Office 116 Park Ave., Tel. 884-W. Res. 417 W. 3d St. Tel. 903-R. Office open day and night. N. Y. office 10 E. 22d St. Tel. 2094-Gramercy.

A. M. RUNYON & SON,
UNDERTAKERS.
402 Park Avenue. Telephone No. 40, Office open day and night.
Office of Hillside Cemetery.
New York office—50 Great Jones St. Tel. call 3345-Spring.
New York Emblamers License—1220.
New York Registered Licensed Undertaker No. 315.

L. L. MANNING & SON.
STEAM GRANITE WORKS.
Corner Central Ave. and West Front St.
Opposite First Baptist Church

THE CELEBRATED
WHITE LABEL
CANNED GOODS
WHOLE ASPARAGUS
ASPARAGUS POINTS
ASPARAGUS TIPS
Sugar Peas, Green Peas, Tomatoes and Tiny Lima Beans. The quality of this brand of goods is unsurpassed by any in the State. Special price by the dozen.
NEUMAN BROS.
GROCERS
Watchung Ave. and Fifth St. Telephone 760
Efficient and Rapid Delivery Service to All Parts of the City

Chas. L. Stanley,
159 East Front St. 'Phone 928
Headquarters for choice cut Flowers and Potted Plants.
Floral design work a specialty.
33,000 feet of glass. South Ave.

Classified Advertisements

HELP WANTED—MALE.

YOU are wanted for government job; $80 month. Send postal for list of positions open. Franklin Institute, Department 231-K, Rochester, N. Y. 10 30 2mo

BRIGHT young man wanted for men's furnishing department. Woodhull & Martin Co. 10 30 tf

BOY wanted to work at trade. Call 23 Vine street. 11 8 3

WANTED—Several tool makers and machinist; first class men only. Rushmore Dynamo Works, Plainfield. 11 8 3

WANTED—Candy maker; good salary to right man; must be expert on gloss goods; give references. Address R. I., care Press. 11 4 6

WANTED—A young colored man as butler and to make himself generally useful. Apply with reference. 721 Watchung avenue. 11 8 3

PLUMBERS and steam fitters' helpers wanted. Apply 187 North avenue. 10 31 tf

REAL ESTATE FOR SALE.

FOR SALE—At Somerville, N. J., 9-room house, part improvements, barn and fine chicken houses; lot 100x500; 5 minutes from depot. J. V. E. Vanderhoof, care Woodhull & Martin Co. 4 7 tf

WILL sell quick for cash, lot 40x140, near trolley, for only $200. Address Netherwood, care Press. 11 9 6 eod

A BARGAIN in lots on Bergen, Halsey and McDowell streets, between Third and Fourth streets; cash or installments, title guaranteed. For full information call or write Armstrong Mulford Real Estate Agency, opposite depot. 9 27 tf

CHOICE LOT for sale—Berkley Ave., Netherwood; 95 ft. front by about 235 deep. R. I. Richardson, Westfield, N. J. Phone 66-J. 10 8 tf eod

FOR SALE—(Cheap) ideal place for a commuter near station and trolley, new seven-room house, all improvements; large lot, with chicken run, for only $3,500. Address Commuter, care Press. 11 9 6 eod

FOR SALE—Block of land in heart of South Plainfield; one minute to depot. Inquire of Chas. L. Moffett, attorney, Woodhull & Martin building, Plainfield, N. J. 9 20 tf

FOR SALE—A few choice lots on Union street; the cheapest lots in Plainfield for the money. J. T. Vail. 7 19 tf

HOUSE for sale on Clinton avenue, a few minutes to depot; 8 rooms, bath, all modern improvements; fine condition; a bargain. Apply to J. V. E. Vanderhoef, care Woodhull & Martin Co. 5 8 tf

LOST AND FOUND.

LOST — Large Jersey heifer, (young cow) dark brown color, almost black; imperfection in right eye. Liberal reward for return to Milton Mendel, 'phone 507-J., Holly Park, Park avenue. 11 8 4

LOST or strayed, Sunday, two straight-legged beagle hounds, male and female; the female marked white, yellow spots on ears; the male white, black and tan. Reward if returned to Stableman, Eastern Bottling Works. 11 8 2

PIANOS AND ORGANS.

PIANOS—Great alteration sale of pianos. Entire stock must be sacrificed at once: Steinway, Chickering, and many other bargains; special 2 new uprights; regular $250, now $110; squares given away; don't delay; call while they last and save $100 to $200; every piano fully guaranteed; free tuning and delivery. Make your own terms; open evenings. New Jersey Piano Co., 315 West Front St. 10 3 tf

HELP WANTED—FEMALE.

WANTED—A white cook who will do laundry work for two in family. Apply with references, 1406 Watchung avenue. 10 23 tf

PRESSERS WANTED, EXPERIENCED; ALSO LEARNERS TAKEN, LIGHT, CLEAN WORK. APPLY AT NAT LEVY & CO., SKIRT FACTORY. 11 1 tf

YOUNG woman wanted as cashier in restaurant. Timbo. 10 31 tf

WANTED—Competent waist and skirt hands wanted; also learners. 431 West Sixth street. 11 2 6

WANTED — Chambermaid and waitress, colored. 717 Watchung avenue. 11 3 tf

WANTED—At once, first class white cook; wages $40. Apply between 8 and 9 mornings, 202 West Seventh street. 11 6 3

YOUNG woman, white, or young colored man for housework; sleep home. 124 Watchung avenue, after 6. 11 8 3

WANTED — Chambermaid - waitress; white preferred. 42 Washington avenue. 11 9 3

WANTED—Girl for general housework; no washing; small family; high wages. 982 Prospect avenue. 11 8 3

WANTED—Young girl to make herself generally useful; must sleep at home. 141 East Fifth street. 11 8 tf

WANTED — Responsible white cook; two in family. Apply at once. 44 Somerset street. 11 8 3

WANTED—first class chambermaid and waitress, colored or white, for small boardinghouse. Apply 104 East Ninth street. 11 8 3

WANTED—Kitchen maid, wages $16. Call between 8 and 9 mornings, 202 West Seventh street. 11 8 2

WANTED—First class white laundress, who will sleep home; wages $30. Call between 8 and 9 mornings, 202 West Seventh street. 11 8 2

COOKS, waitresses, general houseworkers and nurse girls wanted at once. Call Mrs. Keller's agency, 22 Somerset place; 'Phone 1724. 10 11 1m

SITUATIONS WANTED—FEMALE.

COMPETENT cook wants position; good reference. Address M. R., care Press. 11 6 3

WANTED—Laundry work, colored woman, by day; references. 311 Plainfield avenue. 11 9 3

GIRL wants position at housework or waiting. Apply 517 West Sixth street. 11 8 2

GIRL wants place as general houseworker. 409 Plainfield avenue. 11 8 3

RESPECTABLE woman wants day's work or laundry at home. Apply or write, 630 West Fourth St. 11 9 6

DANISH girl wants position as cook and general housework; Plainfield reference. Call Friday, C. Lundback, Fairmount avenue, near Park avenue. 11 8 2

REFINED, capable woman wants employment evenings; companion to lady or children. Address, care Central Registry, 430 Watchung Ave. 11 8 3

COLORED woman wants day's work out or washing at home. 530 West Third St. 11 9 6

TWO girls want places together. Call 35 Manning avenue. 11 6 3

FOR SALE—AUTOMOBILES.

HUPMOBILE for sale; fully equipped; like new. Apply 183 North avenue. 11 9 3

1912 "J" DE TAMBLE touring car. We will sacrifice a new De Tamble touring car to quick buyer rather than store until spring as we need the room for new machinery and equipment. Woodhouse Engine and Machine Co., 180 East Front St., Plainfield, N. J. 10 9 ?

1911 CADILLAC Thirtys for sale; tourings and demi tonneaus; owners have purchased new car; prices right. Detroit Cadillac Motor Car Co., 232 Halsey street, Newark, N. J. 'Phone 3240-Mkt. 10 20 1m

FOR RENT.

TO LET—Choice eight-room corner flat. Apply Alex Thorn, 15 Craig place. 7 6 tf

TO LET—Six-room house, with improvements. Thos. Callahan & Son, Richmond and Third Sts. 11 1 tf

FOR RENT—To small adult family, part double house in borough; all improvements. Apply 29 Craig place. 10 24 tf

FOR RENT—Modern eight-room house, 1212 Martine avenue; $40 month. Inquire on premises. 10 30 tf

FLOOR TO LET—47 Woodbine avenue. 11 3 tf

TEN-ROOM MODERN DWELLING, NEAR STATION; ELECTRICITY, LARGE PLOT, STABLE; RENT LOW, OR SELL CHEAP ACCOUNT MOVING TO TOWN. INQUIRE OWNER, 411 EAST FIFTH STREET. 11 3 tf

TO LET—Half house. 114 Elmwood place. Inquire 196 Somerset street, store. 11 4 4

TO LET—Six rooms; improvements. Inquire Leader Store, 223 West Front street. 10 19 1m

TO LET—Six-room house, part improvements; $15. Inquire 1092 Arlington avenue. 10 26 12

TO LET—Six-room house, Jackson and First street, Dunellen, N. J. $14. Apply Robert L. Pierce. 9 26 tf

TO LET—Six-room house on Mountain avenue; all improvements. Apply James Moore, 222 Madison avenue, or 63 Summit Ave. 10 5 tf

TO LET—Three rooms on Regent street; city water and gas. Inquire 39 Summit avenue. 11 9 3

APARTMENT to let, 8 rooms and bath; all improvements; reduced rent to April 1. A. J. Brunson 111 East Front street. 11 9 2 th-s

FOR RENT—Four rooms, 44 Whitewood avenue. Owner, 671 West Fourth street; 'Phone 508-R. 10 11 tf

TO LET—Half double house, 321 Stebbins place. 'Phone 1224 Fanwood, N. J. 11 8 3

HOUSE to let, 13 rooms; suitable for boarding house; 145 West Second street; house, 242 East Fourth street; house, 207 Manson place. J. Sachar, 731 West Third street. 11 8 tf

TO LET—Two apartments, 6 and 7 rooms; all modern improvements; Woodland Ave., 8 minutes from station. Call at new buildings, near Putnam avenue. 10 25 tf eod

TO LET—New six-room house, ten minutes from trolley; $10 month. Hand, 134 Netherwood Ave. 11 8 tf

TO LET—Seven rooms, all improvements; hot water heat; $25. M. F. Gano, 142 North avenue. 4 24 tf

MONEY TO LOAN.

MONEY TO LOAN on bond and mortgage. Mulford, opposite depot. 12 28 tf

TITLES abstracted for purchasers of real estate and bond and mortgage loans. Chas. J. McNabb, 209 North avenue. 2 18 tf

MONEY TO LOAN on bond and mortgage. Charles L. Moffett, attorney, Woodhull & Martin building. tf

MONEY to loan on first mortgage. Lewis A. Clement, lawyer, Babcock building. 11 6 6

MONEY to loan on bond and mortgage. J. T. Vail. 4 9 tf

MORTGAGES placed on goo security. Francis J. Blatz, First National Bank Building. 8 21 tf

$25,000 TO LOAN at 5 per cent. in sums to suit, on good mortgages. Elston M. French, 171 North avenue. 9 19 tf

MONEY to loan on first bond and mortgage, in sums ranging from $1,000 to $5,000. J. V. E. Vanderhoef, care of Woodhull & Martin Co. tf

ROOMS AND BOARD.

FURNISHED rooms in private family; all improvements. 29 Vine street, North Plainfield. 9 13 tf

ATTRACTIVE apartments of two or three rooms, with private bath and table board. Apply Lena Hellstrom, 312 East Seventh street, Plainfield. N. J. 10 25 1m

TO LET—Rooms with board in desirable residential section. Address J., care Press. 11 3 6

FOR RENT—Large front room; all improvements. 245 East Second street. 11 9 3

ONE large room, with private bath; also one large room with bath on floor, to rent with board. Mrs. A. L. Waldorf, 134 Crescent Ave. 10 6 tf

DESIRABLE, large size single room, with large closet, to rent with first class board. 104 East Ninth street. 11 8 3

LARGE front room; also small room; all improvements; two minutes from station. 226 East Second street. 11 6 6

FURNISHED room, with or without board; all improvements. 'Phone 412-W. 40 Grove street. 9 14 tf

FURNISHED rooms, light and airy, in nice neighborhood; near centre of town. 225 East Fifth st. tf

FOR SALE.

FOR SALE—Lady's wheel, also handsome bookcase. 1035 Sherman avenue: 'Phone 111-J. 10 12 tf

FOR SALE—Fine gloves, all kinds, also heavy driving gloves and gauntlets, slightly damaged; short gloves at half price, including 500 pairs of long black gloves, 75c to $1.50 per pair. Plainfield Glove Store, 58 Somerset street, one and one-half blocks north of Front street. H. Texier, proprietor. 10 18 1m

FOR SALE—Second hand pipe, steam valves, fittings, 3 steam heaters, 1 hot water boiler. Chas. H. Hand. 11 3 6

MANURE, sand and soil for sale. Fred Carter, 656 South Second St.; telephone 1788-W. 11 4 6

OLD papers for sale; put up in packages of 100 copies for 10c. Apply at this office. tf

FINE talking yellow head parrot, laughs, cries, sings, $15.00; ring neck doves, $1.00 pair; one pair golden and one pair silver pheasants, $10.00 pair; long and high flying flights (pigeons) $2.00 pair; Andresburg Roller canary, fine singer, $5.00. Can be seen any time. 1008 Arlington avenue. 11 8 4

FOR SALE—Reasonable, nice rubber tired runabout; also sleigh. 54 Mountain avenue. 11 8 6

FOR SALE—1 horse, 2 cows, 1 farm wagon, 1 2-seated wagon, 1 buggy. Stanley, 159 East Front St. 11 9 tf

BUILDERS—Do you want a bargain? For sale 14 new doors, 14 pair sash, 14 window frames, balusters, porch rail, casings, jambs; lot 1x4 chestnut, 4 porch columns, cauliuy, etc., cheap for cash. Chas. H. Hand, 319 Watchung avenue. 11 3 6

FOR SALE—Stoves; also other household furniture. 132 Grove St. 11 8 3

FOR SALE — FEW SAMPLE OVERCOATS AT WHOLESALE PRICES. 308 WATCHUNG AVENUE NEAR FOURTH STREET. 11 2 7

RICH top soil for sale in large quantities; also an unlimited supply of good earth for grading. F. D. Baerman, Dunellen. 11 8 tf

$150 BUYS very gentle bronco pony, harness and rig; trial allowed. 7 Ward street, New Brunswick. 10 20 tf

FOR SALE—A few Airedale puppies by prize winning stock. Parker's Dog Haven, Mountain avenue, near Leland avenue. 10 24 tf

MISCELLANEOUS.

STORE your furniture with the Plainfield Storage Company; reasonable rates. Orders left for moving vans. Nagle's, Front and Grove Sts. 1 7 tf

THE EXCHANGE, No. 325 West Front street. Tel. 901-R. Largest display in furniture, rugs, bedding and general household goods in the city. Cash or liberal credit. An honest man's promise to pay—that is all we ask. 1 4 tf

MUST be closed out at once owing to ill health. I will sell my monument head stones at cost; a large stock to select from. Townsend, Fourth and Richmond Sts. 11 6 6

MRS. BONIE—Imported gowns for all occasions; French model; reasonable price. Call 417 East Fifth street; 'Phone 607-R. 10 17 1m

CARPET and rug weaver. 738 East Seventh street, near Central St. 9 9 tf

PHOTOGRAPHING — Home portraiture. Wardner, 610 Division St.; 'Phone 100-W. 10 4 tf

RIDING lessons; fine saddle horses to hire; horses boarded; exchanged Riding School, 775 Kensington avenue. 'Phone 194. 7 24 tf

H. H. BUTLER, D. V. S.—Pet animals a specialty. OFFICE AT GANDL'S Riding School, Kensington avenue, near Putnam. Telephone 194 (cut out for reference). Hospital for dogs. 1 8 tf

EMPLOYMENT AGENCY.

MURRAY'S Employment Registry, 226 E. Front street. Reliable help, moderate fees; temporary help at short notice. Near Y. W. C. A. Phone 666. 9 20 tf

NEW employment office, F. J. Skinner, 146 Central avenue, wants general houseworkers, cooks and waitresses. Register now. 'Phone 1933-w. 10 16 1m

EMPLOYMENT Agency, Mrs. Keller, 22 Somerset place, the oldest and most reliable (all nationalities). Phone 1724. 7 1 tf

REAL ESTATE AGENTS.

REAL ESTATE for sale, rent and exchange. Insurance in strong companies at lowest rates; money loaned on real estate. Thickstun & Emmons, 197 North avenue. tf

HAVE some fine opportunities for homeseekers. Isaac Vail, 138 North avenue. 10 25 1m

THOSE desiring to own a farm should consult one who has been selling farms for years, and he is yours truly, William Henry Rogers, 136 Park avenue, Plainfield. tf

WANTED—MISCELLANEOUS.

WANTED—Horse for delivery purposes; must be cheap. Address J. G., care Press. 11 9 3

NEWS OF THE WORLD FOR THE BUSY MAN

The Portuguese ministry resigned.

Stocks were weak in New York yesterday.

W. Clark Russell, the novelist, died in London.

The situation in Peking was reported unchanged.

Hankow was reported to have been two-thirds destroyed by fire.

Governor Harmon predicted a Democratic landslide in 1912.

New Mexico elected a Republican Legislature and a Democratic Governor.

The Socialists made notable gains in all parts of the country in Tuesday's election.

Arthur J. Balfour resigned the leadership of the Opposition in the British Parliament.

Discussion began in Kings as to the successor of John H. McCooey, the Democratic leader.

Arabs attacked Fort Hamidieh (Tripoli), but were repulsed at the end of two hours' fighting.

Completed returns for the State Assembly of New York showed that 101 Republicans, 48 Democrats and one Socialist had been elected.

Enrico Caruso, who arrived from Bremen, said his voice was never better and he had no intention of marrying Trentini or any one else.

Three jurors were finally selected for the panel to try J. B. McNamara, at Los Angeles, for murder in connection with the Times Building explosion.

Frank Orff, president, and John F. B. Atkin, attorney for the Columbia-Sterling Company, were arrested for alleged fraudulent use of the mails.

Governor Foss was the only Democrat elected on the State ticket in Massachusetts; the next Legislature will be more strongly Republican than this year's.

It was said the investigation of the Queens judiciary scandal would cover the charge that Willett's indorsement by the Independence League was bought.

The United States Circuit Court approved the Tobacco Trust's reorganization plan, rejecting the most important suggestions of Attorney General Wickersham.

President Taft spoke at the dedication of a statute of Abraham Lincoln in Frankfort, Ky., and in the evening was the guest at dinner of the Louisville Press Club.

The will of Edwin Austin Abbey, the American painter, created a fund to buy pictures for the Corcoran Art Gallery in Washington, to be the property of the United States.

The attempt of the Chinese insurgents to capture Nanking was partially successful, the armory forts being captured; the aggressors lost more than one hundred killed.

James J. Hill, chairman of the board of directors of the Great Northern Railroad Company, visited Wall Street and was in conference in the office of J. P. Morgan & Co.

Henry Clay Beattie, Jr., was removed to the Virginia State Penitentiary, where he will be put to death on November 27, for the murder of his wife if the court's sentence is not stayed.

Robert E. Davie, the boy broker, of Boston, was sentenced to five years in the House of Correction after pleading guilty to one of one hundred counts in an indictment for embezzlement.

The Civic Federation of New York sent letters to twenty thousand business men, asking questions regarding proposed amendments on the Sherman law, upon which data will be compiled for the Senate Committee on Interstate Commerce.

President Connolly of the Borough of Queens made short work of a report that "Joe" Cassidy, the Democratic boss of that borough, had influence with his administration, declaring it was his aim to destroy Cassidyism as much as he could.

Mrs. Louise Vermilya, in the Chicago jail hospital on the charge of poisoning a policeman and having knowledge of the death of eight other persons, was stricken with severe nausea and it was feared had made another attempt to poison herself.

N. P. H. S. NOTES.

The Borough Board of Education has leased Debele Hall for the use of the basketball team. The term will be extended to April 1.

The juniors and seniors are contemplating a straw ride to Westfield next week.

The senior class has started to plan for the Christmas entertainment. It will be held in Debele Hall December 20 in the evening. A play will be given, to be followed by "Knocks," after which there will be a dance. E. J. Kenney is chairman of the "knock committee," and Louis Bennett is chairman of the committee on entertainment.

Paul A. Mertz, the English teacher, is planning to take the junior English class to New York, where they will witness a Shakespearian production at the Manhattan theatre, where Sothern and Marlowe are appearing at present.

GAS ENGINES FOR POWER

Are you using power in your establishment?

Are you satisfied with your present drive?

If you are not satisfied, perhaps a gas engine will give you just what you want.

Gas engines are adaptable to all kinds of work where motive power is required.

They are especially designed for power situations where the load is variable or intermittent. They automatically adjust themselves to the requirements of the load up to their horse power capacity, so that no power or fuel is wasted.

Gas engines cost little to operate, require next to no attention, and are efficient and enduring.

PUBLIC SERVICE GAS COMPANY

HAHNE & CO.

·IMPORTERS· NEWARK'S STORE BEAUTIFUL BROAD, NEW- AND HALSEY STREETS ·RETAILERS·

Stupendous Sale High-Class Millinery

RESULTING FROM CONCESSIONS BY IMPORTERS AND MANUFACTURERS

TWO DAYS--FRIDAY and SATURDAY

Immense purchases from high-class importers and manufacturers, relieving them of their over-stocks and some sample lines, bring to us **Trimmed and Untrimmed Hats, Flowers, Feathers** and other Millinery Trimmings at absurdly little prices. The makers did not consider the value of the goods nor the cost of manufacturing, and despite the fact that the goods were this season's choicest product, they passed them on to us at ridiculously low prices, so that the sale we begin tomorrow is bound to stir the town.

UNTRIMMED HATS

Untrimmed Hats; a big lot which the maker, for want of a season to sell them cheaply, calls seconds; in several of the best shapes, styles, colors and qualities, such as would be priced regularly at from $1.25 to $1.45 each; to be sold while they last at 39c

Lot of Felt Hats in some of this season's best shapes and colors that would regularly retail at $1.25 to $1.69, will go at only 59c

Lot of Felt Hats; plain and scratch; in this season's best shapes and colors that would sell regularly at $1.75 to $2.50; while they last 87c

Lot of French Velvet and Velour Hats; in the most favored shapes and colors; would be regularly priced $2.75 to $3.50; while they last at only $1.37

Hats of Fine French Velvet, Hatters' Silk Plush, Beaver, etc., most of them in black; a few in colors; the very swellest of this season's shapes; an immense lot to choose from; would retail in the regular way at from $5 to $10; marked at the extraordinary price of $2.95

Lot of Fancy Wings; various shapes and effects; the regular $1.39 to $1.95 kinds; while they last at only 63c

Lot of Large Wings in all the favored colors; regularly $2 to $2.95; while they last at 85c

Most Up-to-Date Wings; choicest effects and colors; fine $3.25 to $5 kinds to be sold at only $1.19

Millinery Ornaments; a big assortment to choose from; 39c to 49c kind while they last 12c

Old Gold Millinery Ornaments; a large variety to pick from; 59c to 69c kinds; while they last at only 19c

Jeweled Millinery Ornaments; many rich things in the lot; 87c to $1 kinds to go at only 39c

Fancy Ostrich Effects; several desirable colors; regularly 69c to 98c; to be priced at 29c

TRIMMED HAT BARGAINS

Roses of Velvet, Silk and Messaline; some with velvet foliage; 3 to 4 in a bunch; regularly 39c to 87c; to be sold at only 19c

Big Lot of Trimmed Hats for Women, Misses and Children; a variety of beautiful effects; regularly $4.75 to $6; to go at only $3.95

Fine collection of Trimmed Hats in the very smartest effects; pretty colors; regularly $6.50 to $9.75; while they last at only $5.45

Fine Trimmed Hats; rich materials; superb color combination; regularly $10.50 to $15; price for this event only $7.65

No 'phone or mail orders accepted—no Hats or Trimming sent C. O. D.

CLOTHS FOR ROUND TABLES

ARE A CONSPICUOUS FEATURE OF OUR

SALE OF THANKSGIVING LINENS

There are many new arrivals in Thanksgiving Linens in our unexampled stocks, including the splendid product of the New York Street Flax Spinning Company—their Irish Damask Table Cloths and Napkins being most excellent and worthy of any dining-room.

The new Circular designs in **Table Cloths for Round Tables** include such beautiful patterns as **Ivy, Rose, Clover, Lilac, Sheraton, Clematis, Poppy, Wild Flower** and many others.

ROUND PATTERN TABLE CLOTHS

70x 70, at **$2.75** and **$4.25** each
70x 90, at **$3.50** and **$5.25** each
70x108, at **$3.98** and **$6.25** each
20-inch **Napkins, $2.75** and **$4.75** dozen
22-inch **Napkins, $2.75** and **$4.75** dozen
24-inch **Napkins, $3.98** and **$5.75** dozen

Extra Wide Round Pattern Table Cloths; assorted patterns, at **$4.50, $4.98, $5.98, $6.98** each.

Scalloped Round Table Cloths; assorted round patterns—
Size 36, at **75c** and **$1.50** each
Size 45, at **$2.75** and **$3.50** each
Size 54, at **$3.98** and **$4.75** each

SHEETS AND CASES

Hemstitched Linen Bed Sheets at **$4.75, $5.98** and **$7.75** a pair.

Hemstitched Linen Pillow Cases at **$1.25, $1.59** and **$1.98** a pair.

Hemstitched Linen Bolsters at **$2** each.

TOWELS

Hemstitched Guest Towels at **25c, 29c, 35c** and **45c** each.

Asbestos Mats in round and oval; also Table Pads.

Embroidered Bed Spreads, Pillow Cases, Scarf Shams, Table Cloths, Napkins and Doilies, Luncheon Sets. Boxed as nice Holiday Gifts.

TRAY CLOTHS — Hemstitched Tray Cloths; assorted patterns, at **29c, 35c** and **49c** each.

TRY A PRESS WANT AD.

EDUCATIONAL.

S. FREDERICK SMITH
Organist and Choirmaster of Grace P. E. Church.
Instructor of Piano and Singing.
Classes in Technique, Harmony and Ensemble Playing.
Engagements Accepted for Organ Recitals, Concerts, Weddings, etc.
RESIDENCE AND STUDIO.
902 WATCHUNG AVE.
'Phone 816-W.

PLAINFIELD SEMINARY
123 WEST SEVENTH STREET
A Private School For Girls
RE-OPENED.
Thursday, Sept. 21
Primary and Academic Departments
ISABEL S. ARNOLD.....Principal
9 6 3m

HENRY VON HOFE, PIANO STUDIO
Professor with the New York German Conservatory of Music.
Watchung Ave., Cor. Pearl St
At Studio Mondays 10 a. m. to 8 p. m., Wednesdays and Thursdays 10 a. m. to 1 p. m.
9 1 3mos

SIXTEENTH SEASON
MR. FREDERICK F. DAWES
Assistant Teacher with Mr. T. George Dodworth, 12 East Forty-ninth Street, New York.
CLASSES FOR
Dancing and Polite Training
AT SEMINARY HALL, PLAINFIELD, N. J.
Commencing Tuesday, Oct. 10, 1911. 9 19 2m

Students May Enter at Any Time.
Plainfield Business College and School of English
For Practical Business Training
Visitors Welcome. Investigate Now
A. S. HERR, Principal & Proprietor
Woodhull & Martin Bldg. 'Phone 340

KIVANTINOS & JELLING
Successors to Alex. Lusardi.
Foreign and Domestic Fruits, Choice Confectionery, Nuts, Cigars, etc.
211 West Front St. Tel. 866-W

FRANK NEIDIG'S
LINCOLN MEAT MARKET
OYSTERS R in Season.
Fine Meats of all Kinds
94 Somerset St.
Telephone 781.

FURNITURE,
OIL CLOTHS,
STOVES, ETC.
LOUIS KADESH
23 Somerset Street

L. Moraller & Son,
Watchmakers and Jewelers,
Watches, Clocks and Jewelry.
Fine Watch and Clock Repairing a Specialty.
219 Park Ave., Plainfield, N.J.

Hodge's Pharmacy.
Y. M. C. A. Building.
BELLE MEAD SWEETS.
Telephone 62.

JOHN WINZENRIED'S
Storage Warehouse
316-318 WEST FRONT ST.
Separate Rooms—Clean and Dry.
Furniture removed with care.
Tel. 840-R. Residence 313 Lee place

HENRY WIERENGA
Residence 'Phone 517-8.
Furniture, Freight, Baggage, Express and Rigger.
PIANO MOVING A SPECIALTY.

Leland Manning
MASON AND BUILDER.
Estimates Furnished.
Jobbing a Specialty.
1120 Myrtle Avenue. Tel. 347-J.

Parquet and Hardwood Floors.
Old Floors Refinished
GEO. E. WATT
150 North Ave. Tel. 333-w

E. B. MAYNARD'S
Tonsorial Parlors. Electrical Massage for Face and Hair. First-class Work. Children's Hair Cutting a Specialty.
Tel. No. 754-R. 141 NORTH AVENUE.

ON YOUR WAY
to the station stop and see ALEX STILLS the Barber, who has opened an up-to date shop on Depot Park, near Eastbound Station. Special attention to children 'Phone 322-J.

—Job printing. Satisfaction assured.

COAL DEALERS

WALTER TEMPLE
Successor to Rheaume.
COAL
OFFICE AND YARD.
674 South Second St. Tel. 281

TenEyck & Harris,
Dealers in
LEHIGH VALLEY COAL
Office Rowley's Drug Store, 218 W. Front St. Tel. 2081-J-2

GEO. O. STEVENS COAL 747 WEST FRONT ST.

R. L. CLINE
(Successor to C. H. Rugg & Co.)
BEST QUALITY LEHIGH COAL
Yard and office 341 Sty. Tel. 93

TenEyck & Kelley
COAL
741 SOUTH AVE. Tel. 1155

N. Meyers & Sons
BEST LEHIGH COAL
Office, 121 Watchung Ave. Tel. 1152-W
Yard, Washington and East Fourth Streets. Tel. 607-L

Richard Parrott, Jr.
BEST GRADE OF LEHIGH
COAL
'Phone 1569. 686 South Second St.

WALKS
We Construct Them
Trap Rock, Cement
Experience
R. G. BUSH
Tel. Con. 743-5 South Ave

W. W. WARNOCK'S New Bakery
Cor. North and Park Aves.
HOME-MADE BREAD, ROLLS, BISCUITS, DELICIOUS PIES, FANCY CAKES AND SPECIALTIES.
Telephone 209 10-3-1mo

Auto Tires TIRES Auto Tires
We have all kinds of
AUTO AND CARRIAGE TIRES.
Also our stock of Auto Supplies is complete and the prices are right.
Plainfield Auto Tire Co.
407 WATCHUNG AVENUE.
Telephone 316-W.

JOS. F. BURKE
718 Monroe Ave. Tel. 148-L.
Successor to Mrs. John Brown.
General Contractor and Grader
Cesspools and Vaults Cleaned.
Satisfaction Guaranteed.
Positively the only Odorless Excavator in the City.
Estimates cheerfully given.
Leave orders at
J. T. Vail's, North Avenue. 'Phone 284.
Postoffice Box 718.
For prices address
FRANK BURKE, Manager.
825 W. Third St. Tel. 1806-W

SMALLEY BROS
147 North Avenue.
BUTCHERS
CHOICE MEATS
GAME IN SEASON.
ROASTING AND BROILING CHICKENS A SPECIALTY.
BERKSHIRE SAUSAGE (none better.)
Orders called for and delivered.
Telephone 88-A.

J. C. POPE & CO.,
INSURANCE AGENTS
110 E. Front St. Plainfield, N. J.

JOHN WIRTH
(Successor to Henry Liefke)
BAKERY AND CONFECTIONERY
201-203 West Front St. Tel. 728
Orders delivered at short notice.

HUNTERS HAVE KILLED 47 PEOPLE THIS YEAR

Washington, D. C., Nov. 9.—To the so-called "list of immortals" of the United States biological survey—a roster kept by that bureau of all hunting fatalities in this country—already this year has been added to it forty-seven names, three of them from New Jersey. From the information collected the bureau hopes after a few years to be able to deduce general principles which will of value in framing "life-saving" federal and State game laws.

The two latest names placed on the file were those of Conrad Steelman and John Yost, the two New Jersey hunters who were mistaken for deer on Wednesday and killed by Charles Norcross, of Iona, N. J., who with the same load of buckshot severely wounded a third man.

"One fact which we have learned during the three years we have kept this record," said Dr. T. S. Palmer, chief of the bureau, Saturday, "is that there are practically no deer hunting accidents in States which prohibit the shooting of does. This is because in these States the hunter hesitates a moment before firing to determine whether the animal is a doe or a buck. In case the animal happens to be of the two-legged variety, that brief pause before pulling the trigger is enough to save human life. The New Jersey shooting case was an exception to that rule.

"More than 150 people were killed last year in hunting accidents. This was considerably larger than the number in 1909, which in turn was fifty per cent. in excess of the 1908 fatalities.

"Of the forty-seven killed so far year," said Dr. Palmer, "the largest number were reported from Michigan, with fifteen deaths, New York coming second with nine, Washington and New Jersey being tied for third place with three fatalities each. In proportion to its population the United States leads the world in the number of hunters within its borders. Unfortunately it also leads in the proportion of fatal hunting accidents. There is five times more interest in game laws in this country than in any country. We estaimate that there are almost 5,000,000 American hunters. In several of the Western States hunters constitute as much as thirteen per cent. of the population."

HIGH SCHOOL NOTES.

Several pupils appeared before assembly in the public sepaking course yesterday, including Miss Madaline Strader, who recited "The Black Horse and His Rider;" Miss Ruth Douglas, who recited "The Tournament," and Miss Louise McCormick, who gave "Invisible Heroes."

The football eleven will play the New Brunswick High team Saturday afternoon on Park Field at 3 o'clock.

The members of last year's Chess Club and all interested in the game will meet Charles Schuck, vice-president of the club, Friday afternoon to re-organize for the year.

A SIX THOUSAND DOLLAR PLATE OF SOUP.

It Took Eight Cooks Fourteen Weeks to Put the Answer in the Can.

In the history of pure food products no one article has achieved in so short a time such tremendous popularity as the new Bridal Tomato Soup. Although less than a year old, Bridal Tomato Soup is known to nearly every discriminating housewife in the east. One of its strongest points is its economic food value, inasmuch as a plate of Bridal Tomato Soup has unusually nourishing and upbuilding qualities.

In the old country, soup, or broth, as it is more generally called, is taken in some localities as not only part of every meal, but in many cases as the meal itself, it being fully recognized in Europe that the food value of a soup cannot be overestimated. In this country, according to authorities on food values, we do not eat enough soup, for the reason that we do not fully appreciate the strength, nourishment and palatability of a soup. But better no soup at all than taking other than a good soup. Bridal Tomato Soup is considered different from any other Tomato Soup made; its color, solidity, nourishing qualities and its flavor have made it a Tomato Soup distinctive from any heretofore made. The recipe for Bridal Tomato Soup was arrived at after eight cooks had experimented for fourteen weeks, and the cost of the first plate of soup was $6,000. One can of this soup by way of trial will convince anyone as to its superiority, and the proof of the worth of the Bridal Tomato Soup slogan that "the answer's in the can."

Proctor's New Bill.

Robbins, Lee and "Heinie," the man, the girl and the dog comedians, will be the headline act at Proctor's theatre today, giving twelve minutes of simon pure fun. Catherine Cromwell & Co., will offer a comedy sketch, "Kismet;" the Parshleys will present an artistic musical act; Fred Gilman and Vivian Pates will offer a skit, "Sliding to Second," and Mlle. Paula, the dainty European trapese artist, will complete the bill.

—Try our printing. Prices right.

BURNING DAYLIGHT

By JACK LONDON

Author of "The Call of the Wild," "White Fang," "Martin Eden," etc.

Illustrations by Dearborn Melvill

(Copyright, 1910, by the New York Herald Co.)
(Copyright, 1910, by the MacMillan Company.)

Dropping the hammer and pipe-wrench, but retaining pick and shovel, he climbed up the slide to where a vague line of out-jutting but mostly soil-covered rock could be seen. It was all but indiscernible, but his practiced eye had sketched the hidden information which it signified. Here and there, along this wall of the vein, he attacked the crumbling rock with the pick and shoveled the encumbering soil away. Several times he examined this rock. So soft was some of it that he could break it in his fingers. Shifting a dozen feet higher up, he again attacked with pick and shovel. And this time, when he rubbed the soil from a chunk of rock and looked, he straightened up suddenly, gasping with delight. And then, like a deer at a drinking pool in fear of its enemies, he flung a quick glance around to see if any eye were gazing upon him. He grinned at his own foolishness and returned to his examination of the chunk. A slant of sunlight fell on it, and it was all aglitter with tiny specks of unmistakable free gold.

"From the grass roots down," he muttered in an awe-stricken voice, as he swung his pick into the yielding surface.

Sometimes he started small slides of earth that covered up his work and compelled him to dig again. Once he was swept fifty feet down the canyon-side; but he floundered and scrambled up again without pausing for breath. He hit upon quartz that was so rotten that it was almost like clay, and here the gold was richer than ever. It was a veritable treasure chamber. For a hundred feet up and down he traced the walls of the vein. He even climbed over the canyon-lip to look along the brow of the hill for signs of the outcrop. But that could wait, and he hurried back to his find.

He toiled on in the same mad haste, until exhaustion and an intolerable ache in his back compelled him to pause. He straightened up with even a richer piece of gold-laden quartz. Stooping, the sweat from his forehead had fallen to the ground. It now ran into his eyes, blinding him. He wiped it from him with the back of his hand and returned to a scrutiny of the gold. It would run thirty thousand to the ton, fifty thousand, anything—he knew that. And as he gazed upon the yellow lure, and panted for air, and wiped the sweat away, his quick vision leaped and set to work. He saw the spur-track that must run up from the valley and across the upland pastures, and he ran the grades and built the bridge that would span the canyon, until it was real before his eyes. Across the canyon was the place for the mill, and there he erected it; and he erected, also, the endless chain of buckets, suspended from a cable and operated by gravity, that would cross the canyon to the quartz-crusher. Likewise, the whole mine grew before him and beneath him—tunnels, shafts, and galleries, and hoisting plants. The blasts of the miners were in his ears, and from across the canyon he could hear the roar of the stamps. The hand that held the lump of quartz was trembling, and there was a tired, nervous palpitation apparently in the pit of his stomach. It came to him abruptly that what he wanted was a drink—whisky, cocktails, anything, a drink. And even then, with this new hot yearning for the alcohol upon him, he heard, faint and far, drifting down the green abyss of the canyon, Dede's voice, crying:—

"Here, chick, chick, chick, chick, chick! Here, chick, chick, chick!"

He was astounded at the lapse of time. She had left her sewing on the porch and was feeding the chickens preparatory to getting supper. The afternoon was gone. He could not conceive that he had been away that long.

Again came the call: "Here, chick, chick, chick, chick, chick! Here, chick, chick, chick!"

It was the way she always called—first five, and then three. He had long since noticed it. And from these thoughts of her arose other thoughts that caused a great fear slowly to grow in his face. For it seemed to him that he had almost lost her. Not once had he thought of her in those frenzied hours, and for that much, at least, had she truly been lost to him. He dropped the piece of quartz, slid down the slide, and started up the trail, running heavily. At the edge of the clearing he eased down and almost crept to a point of vantage whence he could peer out, himself unseen. She was feeding the chickens, tossing to them handfuls of grain and laughing at their antics.

The sight of her seemed to relieve the panic fear into which he had been flung, and he turned and ran back down the trail. Again he climbed the slide, but this time he climbed higher, carrying the pick and shovel with him. And again he toiled frenziedly, but this time with a different purpose. He worked artfully, loosing slide after slide of the red soil and sending it streaming down and covering up all he had uncovered, hiding from the light of day the treasure he had discovered. He even went into the woods and scooped armfuls of last year's fallen leaves, which he scattered over the slide. But this he gave up as a vain task, and he sent more slides of soil down upon the scene of his labor, until no sign remained of the out-jutting walls of the vein. Next he repaired the broken pipe, gathered his tools together, and started up the trail. He walked slowly, feeling a great weariness, as of a man who had passed through a frightful crisis. He put the tools away, took a great drink of the water that again flowed through the pipes, and sat down on the bench by the open kitchen door. Dede was inside, preparing supper, and the sound of her footsteps gave him a vast content.

(To Be Continued.)

Feeding 24,000,000 Folks Daily

That is what we are doing.

For Gold Medal Flour now far outsells any other flour in existence.

Yet 13,000 millers are grinding flour—

All sorts, all grades of flour.

But millions of women have made their comparisons, and the figures above show the test of time.

You'll reach the same conclusion.

Sometime you'll insist, like these millions of others, on Gold Medal Flour for your baking.

For Gold Medal Flour we use selected wheat.

We wash and brush and scour it.

We pass it through twenty grindings.

Then the flour is sifted, ten times over, through fine-mesh silk:

Only the flour that comes through—the perfect flour—ever goes into Gold Medal barrels and bags.

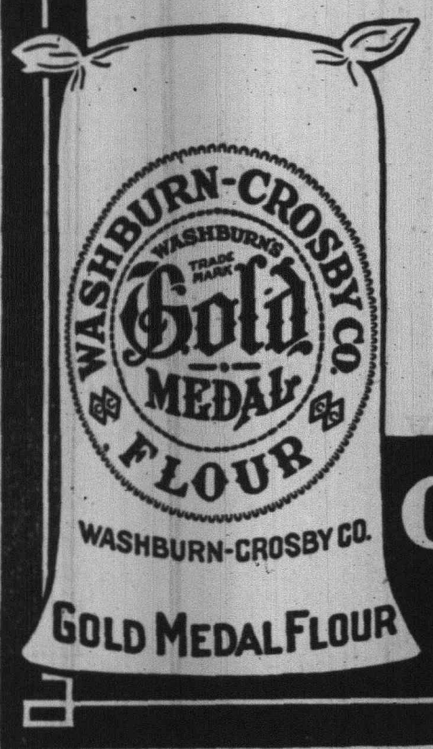

Washburn-Crosby's

GOLD MEDAL FLOUR

(123)

CASTORIA

The Kind You Have Always Bought, and which has been in use for over 30 years, has borne the signature of Chas. H. Fletcher and has been made under his personal supervision since its infancy. Allow no one to deceive you in this. All Counterfeits, Imitations and "Just-as-good" are but Experiments that trifle with and endanger the health of Infants and Children—Experience against Experiment.

What is CASTORIA

Castoria is a harmless substitute for Castor Oil, Paregoric, Drops and Soothing Syrups. It is Pleasant. It contains neither Opium, Morphine nor other Narcotic substance. Its age is its guarantee. It destroys Worms and allays Feverishness. It cures Diarrhœa and Wind Colic. It relieves Teething Troubles, cures Constipation and Flatulency. It assimilates the Food, regulates the Stomach and Bowels, giving healthy and natural sleep. The Children's Panacea—The Mother's Friend.

GENUINE CASTORIA ALWAYS

Bears the Signature of

Chas. H. Fletcher.

The Kind You Have Always Bought

In Use For Over 30 Years.

THE CENTAUR COMPANY, 77 MURRAY STREET, NEW YORK CITY.

GO TO

GEORGE A. SCHEELEIN & CO.'S

for Fresh Jersey Meats and Poultry; also Fresh Jersey Vegetables. Extra Low Prices for Cash.

104 North Av., cor. Park. Tel. 463-R

PAINTERS AND DECORATORS

AGENTS FOR

LIKE TILE

The Sanitary Wall Covering.

WOOD KRUSTA

Aorochrome Washable Wall Decoration.

Interior Decoration a Specialty

Woolston & Buckle

Painters and Decorators,

145 North Avenue.

Paint that Stays Painted

That has been my slogan for years. I aim to do the best possible painting—using only the best materials that the manufacturers can furnish, and employing the most skilled mechanics that can be procured. I stand back of every job I do, and when I am allowed to use my own judgment in regard to the best method of doing it, I will gladly make good any work that by any chance proves defective.

JAMES C. HANSEN

Dealer in Wall Paper, Paints, Oils, Glass, Etc.

141 East Front Street, Plainfield. Tel. 346.

Estimates cheerfully furnished.

JOHANSEN BROTHERS

Painters & Decorators

OFFICE 169 NORTH AVE.

The Mulford Real Estate Agency.

First Class Work Guaranteed.

TERRY BROS.

Painters & Paperhangers

Formerly with Woolston & Buckle

PAPERHANGING A SPECIALTY

Tels. 64J—1542L 10 Linden Ave.

M. WARREN

PAINTER, DECORATOR and PAPERHANGER

85 SOMERSET ST.

opp. Sangermund Hall. Tel. con.

Advertisements

—FOR—

New York Herald, World, Times, Sun, Journal, Telegram, American, Brooklyn Eagle,

—and—

Newark Evening News

Received at

The Daily Press

AT REGULAR OFFICE RATES.

—Job printing. Satisfaction assured.

New Jersey Central

TRAINS LEAVE PLAINFIELD.

For New York—3.19, 3.41, 5.41, 5.36, 6.00, 6.27, 6.55, 7.25, 7.27, 7.45, 7.46, 7.55, 7.59, 8.12, 8.30, 8.36, 8.43, 9.29, 9.59, 10.11, 11.00, 11.52 a. m., 12.00, 12.36, 1.11, 1.26, 2.32, 3.11, 3.48, 4.12, 4.40, 5.45, 6.29, 6.40, 7.10, 7.33, 8.27, 9.27, 9.30, 10.15, 10.36, 11.28 p. m. Sunday—2.10, 3.41, 5.41, 7.23, 7.58, 8.52, 9.40, 9.42, 10.37, 11.52 a. m., 12.40, 1.11, 1.20, 2.01, 2.41, 3.11, 3.24, 4.29, 5.41, 6.35, 6.48, 8.13, 8.27, 8.35, 9.42, 10.28, 10.36 p. m.

For Newark—5.36, 6.27, (7.05 through train to Newark), 7.46, 8.36, 9.29, 10.11, 11.00 a. m., 12.00, 12.36, 1.25, 2.32, 3.11, 4.12, 4.40, 5.45, 6.29, 7.33, 8.27, 9.30, 10.36 p. m. Sunday—7.23, 8.52, 9.34, 10.37 a. m., 12.40, 1.20, 2.41, 3.24, 4.29, 5.41, 6.48, 8.13, 8.35, 9.42, 10.36 p. m.

For Easton Bethlehem, Allentown and Mauch Chunk—5.18, *8.17, 9.42, 11.19 a. m., 2.00, 5.21, xx5.43, (6.58 p. m. Easton only). Sunday—5.45, 10.26 a. m., 1.58, xx5.43, 7.05 p. m.

For Wilkes-Barre and Scranton—5.18, 9:42 a. m., 5.43 p. m. Sunday—5.45, 10.26 a. m., 5.43 p. m.

For Long Branch and Asbury Park, etc.—3.41, 8.12, 11.00 a. m., (12.36 Saturdays only), 4.40, 6.29, 8.27, 11.28 p. m. Sunday—3.41, 4.12, 8.52 a. m., 2.01, 3.24, 8.13 p. m.

For Lakewood and Atlantic City—3.41, 3.11, *6.29 p. m., Lakewood only. Sunday—(7.58 Lakewood only), 9.42 a. m., 2.01 p. m.

For Philadelphia—7.03, 7.39, 8.45, 9.03, 10.43, 11.48 a. m., 12.42, 2.17, 2.45, 5.13, 6.44, 7.42, 8.47, 9.46, 10.48 p. m., 1.20 a. m. Sunday—8.45, 9.56, 10.43, 11.42 a. m., 12.42, 1.44, 2.45, 3.42, 4.28, 4.55, 6.33, 6.44, 7.42, 8.47, 9.46, 10.54, 11.54 p. m., 1.20 a. m.

For Baltimore and Washington. Daily—8.45, 10.43 a. m., 12.42, 2.45, 6.44, 7.42 p. m.

*Saturdays only.
xxExcept Easton and Bethlehem.
*Except Mauch Chunk.

W. G. BESLER, Vice-Pres. & Gen. Mgr. W. C. HOPE, G. P. A.

9 30 11

CHAS. E. VAIL

Jeweler and Optician

has RE-OPENED at his new location

236 Park Avenue

Opposite North Ave.

All are cordially invited to inspect his new store.

Eastman's Kodak Supplies

SELLING OUT

Palms, Ferns, Begonias at Reduced Prices

PETERSON'S

217 Watchung Ave. 10 24 1m

PLAINFIELD WINDOW CLEANING CO.

M. MERSTRICH, Prop.

Stores, Offices, Private Residences, New Buildings Cleansed, Scrubbed and Oiled. Office, 145 East Front Street. Tel. 864-J.

Plainfield in .... The Olden Days.

Re-printed from The Weekly Constitutionalist

April 23, 1874.

Wm. Beiter, machinist, Somerset street, Plainfield, N. J., opposite French's mill. All kinds of machinery repaired. Machine material for sale. Old sewing machines put in running order. Bell hanging, locksmith work, etc., done at the lowest rate and warranted in all cases. Agent for the celebrated How Sewing Machine.

Rev. Dr. George H. Whitney, formerly pastor of the M. E. church of Newton, will take charge of the new Seminary at Hackettstown just completed at a cost of $175,000, and which opens September next.

Mr. George DeMeza has sold the Spartan filly purchased by him at the late sale, to Mr. Clawson for $300, making a clear profit of $95 on the same in a few days. He has not, however, disposed of his business on Somerset street, and may always be found at his post ready to purchase anything from a dilapidated hoop skirt to a brass cannon.

The First reception of Rev. Mr. and Mrs. Hurlburt, the new minister and wife of the M. E. congregation, takes place on the 27th inst.

Runaway—On Tuesday morning last a horse attached to a light phaton, the property of a Mr. Brooks, of Seventh street, took fright in front of N. Rogers & Sons' store, on Second street, and ran away, heading his course for Cherry street. Turning into Cherry he ran to North avenue, where in turning the corner the vehicle was upset, but immediately righted again, the animal continuing on a run a short distance further, where he turned into a vacant lot near Flagg's building, and was secured. Neither the horse or phaeton received injury or damage.

The Somerset courts, Judge Dalryymple presiding, commenced on Tuesday, 22d. T. W. Young, Esq., and John L. Spencer are the grand jurors and Messrs. S. Lester Horton, John Thickstun and Wm. H. Van Winkle, petit jurors from North Plainfield.

Westfield Wants New Station.

A committee composed of fifteen members each from the Board of Trade and Retail Merchants' Association of Westfield is to wait upon the officials of the Central Railroad and ask them to build a new station on the south side of the track. A plan to depress Elm street under the tracks at the station will also be offered to the railroad company.

Browning Congressman.

William J. Browning, of Camden, father of Dr. W. Kempton Browning, formerly of this city, was elected to Congress from the First district Tuesday, by 2,000 plurality. Congressman Browning held a position as librarian in the House of Representatives for many years.

Butting Into Trouble.

"If the regular rate for telegraphing money is 60 cents for ten words," began the man in the mackintosh, "what's the notrate of sil—"

Instantly the other members of the Any Old Time Club arose and put him out.

The club draws the line at daffydils.

A Mere Trifle.

"I don't know whether I ought to recognize him here in the city or not. Our acquaintance at the seashore was very slight."

"You promised to marry him; did you not?"

"Yes; but that was all."—Washington Herald.

A True Briton.

Constable (trying the good old test upon belated person who persists he was "ne'r shobrer in 's life")—Can you say "British constitution?"

Belated One (with strongest "die hard" conviction)—There isn't one now!—Punch.

She Did the Rest.

"So you broke off your engagement to Miss Toodles?"

"Yes, but I did it gently."

"How?"

"I told her what my salary was."

D. FOSTER UPDIKE'S Amusements!

ELECTION.

Did you notice how many people voted? There must be a lot of lazy men in Plainfield, too lazy to go register, so, of course, could not vote. That is one natural conclusion, but another is this: A great many did not like the idea of having matters so arranged that there was no chance to do any crooked work. Do you know that I don't care two cents about trying to do business with about one-half of the so-called business men in Plainfield. Just because that when you try to do business on the square with them, it is such an unusual thing that they always look for something wrong. In other words, they are always doing wrong themselves, and they cannot believe anyone is trying to do the right thing. Facts are facts and they cannot be changed.

FARMS.

I have branch offices in Flemington and Lakehurst, and am able to offer farms of all sizes, and all prices, anywhere in New Jersey.

YOUR PROPERTY.

Have sold and exchanged property in nearly every State in the Union. Will make you an offer for yours no matter where located.

HOUSES.

I own six houses and cannot eat anyone of them. Have you any greenbacks? They will digest better.

MY TIME IS YOURS

211 NORTH AVENUE. 'PHONE 1907.

Arrival and Departure of Mails.

Plainfield Postoffice.

Sunday, 1916.

NEW YORK MAILS. Arrive—5.20, 8.00, 8.40, 11.45 a. m., 1.30, 2.30, 5.00, 5.30, 8.30 p. m., 12 midnight. Close—5.30, 8.00, 9.00, 10.20 a. m., 12.10, 1.00, 2.50, 6.00, 7.10, 7.45, 9.00 p. m.

SOMERVILLE AND EASTON. Arrive—8.40, 10.00 a. m., 12.30, 2.15, and 7.00 p. m. Close—8.30, 9.00 a. m., 12.05, 1.00, 4.30, 5.00 p. m.

PHILADELPHIA—Direct. Arrive—6.20, 8.00, 8.40, 11.45 a. m., 12.30, 2.30, 7.00 p. m. Close—6.30, 11.30 a. m., 12.05, 2.00, 3.50, 6.50, 9.00 p. m.

THROUGH FAST MAIL FOR EAST. Close—12.10, 8.50, 7.10 p. m.

DIRECT THROUGH FAST MAIL FOR WEST. Close—6.30, 11.30 a. m., 1.30, 5.00 and 9.00 p. m.

DIRECT SOUTHERN MAILS. Close—6.30 a. m., 12.05, 2.50, 6.50 and 9 p. m.

PENNSYLVANIA, West of Easton. Close—6.30 a. m., 1.30, 7.45 p. m.

ELIZABETH—Direct. Arrive—8.00, 8.40, a. m., 1.30, 2.30, 5.30 p. m. Close—6.00 9.00, 10.30 a. m., 12.10, 2.00, 6.00, 9.00 p. m.

NEWARK—Direct. Arrive—8.00, 8.40 a. m., 7.30, 2.30, 5.30 p. m. Close—6.30, 8.00, 9.00, 10.30 a. m., 12.10, 1.00, 2.50, 5.30, 6.00, 9.00 p. m.

WATCHUNG. Arrive—1.00, 6.45 p. m. Close—9.00 a. m., 5.30 p. m.

WARRENVILLE. Arrive—1.00 p. m. Close—9.00 a. m.

SUNDAY MAILS. Office open from 9.30 to 10.30 a. m.

Mail closes at 6.15 p. m.

R. H. BIRD, P. M.

Try a Press Want Ad

Resources $4,000,000.00

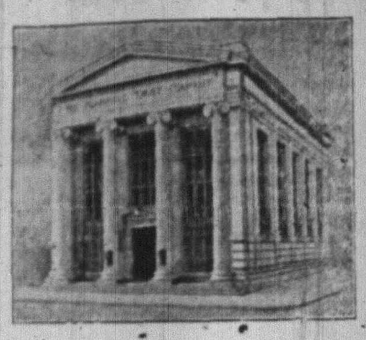

"The Bank that pays 4%

THE HOUSEHOLD STRONG BOX AND SMALL SAFE

are no longer considered safe places for the custody of valuable papers, jewelry, silverware, etc.; in fact they merely facilitate the work of the professional burglar.

This Company's complete safe deposit and storage equipment afford ample protection for valuables of every description and its moderate charges bring this protection within the means of everyone.

THE PLAINFIELD TRUST COMPANY

Grocery Bulletin
FOR
FRIDAY & SATURDAY

Best Elgin Butter, per lb	38c
Regal Ham, per lb	18c
Armour's Skinback Hams, per lb	16c
Boneless Shoulders, per lb	15c
Fancy Salt Pork, per lb	15c
Fine Cooking Potatoes, per basket	60c
Fancy Sweet Potatoes, pony basket	30c
Gold Medal and Hecker's Flour, per bag	89c
Ceresota Flour, per bag	85c
Yellow and White Turnips, pony basket	20c
Large Yellow Onions, pony basket	40c
Kirkman's and Fels Soap, 10 bars	45c
Armour's Mince Meat, per lb	10c
Fancy Head Rice, 3 lbs	25c
Duryea Corn Starch, 3 packages	25c
Lump Starch, 6 lbs	25c
Buckwheat Flour, 6 lbs	25c
Best Rolled Oats, 6 lbs	25c
Shredded Cocoanut, per lb	15c
Peanut Butter, per lb	15c
Blue Tip Matches, per package	45c
Old Dutch Cleanser, 3 packages	25c
Mackerel, 6 for	25c

Try one of our fancy Norway Mackerel for your Sunday breakfast. You will be pleased.

We Give S.H. Stamps

Fred. H. Firstbrook
116 W. Front St.
Phone 1754

An Appetizing Dish

is a welcome sight to the hungry man, and every joint you buy here forms a dish that is most tempting. We are famous for French Chops, too, that are deliciously tender and sweet. Our meats are all city dressed and have the least waste, consequently you save money in buying them. For everyday meat satisfaction come here and you will never be disappointed.

The Ivamy Co.

TEL. 1024 AND 1025. 11 9 6

Had Part in Baptist Institute.

Among the speakers at the Baptist Institute held yesterday in the Peddie Memorial church, Newark, was Mrs. Gabriel R. Maguire, of this city, who had charge of the praise service.

DIVORCED WIFE SEEKS LODGE DEATH BENEFIT

Local members of the Foresters and other beneficiaries of fraternal insurance orders will be interested in the outcome of an interpleader suit just instituted in the Court of Chancery of New Jersey by the supreme court of the Independent Order of Foresters.

Whether or not the fact of a subsequent divorce operates to divest a wife named as beneficiary from all right to the insurance that had been carried by her husband in the order is the issue.

On an interpleader bill filed by Riker & Riker in behalf of the Foresters, Vice Chancellor Howell granted an injunction restraining threatened suits at law by rival claimants for a mortuary benefit of $3,000 that became payable upon the death in Paterson, July 5 last, of James Rodgers, who was a member of Court Cranford No. 1656, of Cranford. A condition precedent was that the $3,000 be paid into court, thus making the court both stakeholder and arbiter.

The bill sets out that when Rodgers joined Court Cranford in January, 1897, he named his wife, Maggie M. Rodgers, as his beneficiary. On August 30, 1908, Mrs. Rodgers was divorced and in November of that same year, Rodgers married Anne M. Lord.

The husband made no change in the designation of his beneficiary, however, and so Mrs. Maggie M. Rodgers, July 24, put in a proof of claim, in which she described herself as "the wife of the decedent," and stated that she made the claim to the mortuary benefit in the capacity of "widow of the decedent."

A provision in the laws of the order provides that "On the death of a member whose designation of a beneficiary is repugnant to the laws of the province, State or country in which he had a fixed abode; who has not designated a beneficiary in accordance with the laws of the order, or whose beneficiaries have predeceased him, and he shall have made no other or further designation of a beneficiary in accordance with the laws of the order * * * the insurance or mortuary benefit may be paid to the widow or widower and surviving children of the decedent, one-half to the widow or widower and one-half to the surviving children, share and share alike.

The bill goes on to say that "the said Maggie M. Rodgers, the former wife of the deceased member, was not dependent upon the deceased member at the time of his death, and had ceased to be his wife by virtue of the decree of the Court of Chancery, and there having been no change in the designation of beneficiary by the deceased member, his widow, Anne M. Rodgers, claims to be entitled to one-half of said beneficiary fund, and that the children of the said James Rodgers and Maggie M. Rodgers are entitled to the other half of said fund."

Rodgers had four children by his first wife. They are Margaret M., James B., Mattie E. and Alston Rodgers. All are living with their mother in Cranford.

It is contended in the bill that the designation of beneficiary made by Rodgers "failed and became void" when Maggie M. Rodgers was divorced from him and "ceased to be dependent" upon Rodgers, "whereby she ceased to be a member of the class of persons to whom your orator may lawfully pay such mortuary fund."

The bill admits that the four children are entitled to half of the $3,000 death benefit fund.

STORES WILL CLOSE FOR THE CONVENTION.

In response to the request of the general committee of this city having charge arrangements for the entertainment of the New Jersey Sunday School Association, many merchants have agreed to close their places of business Wednesday afternoon of next week after 2 o'clock. The convention will be held in this city, November 14, 15 and 16, and will be the largest in the history of the association. It is expected that a majority of the merchants will sign the petition to close Wednesday afternoon.

—Try our printing. Prices right.

MEET TOMORROW

(Continued from page 1.)

Mrs. Edwin C. Grice, of Riverton; president, Mrs. Augustus H. Reeve, Moorestown; first vice-president, Mrs. Alexander Marcy, Jr., Riverton; second vice-president, Mrs. Howard R. Sharp, Riverton; third vice-president, Mrs. Wellington Bechtel, Haddonfield; recording secretary, Mrs. Thomas J. Pancoast, Merchantville; corresponding secretary, Mrs. J. Linton Engle, Haddonfield; treasurer, Mrs. Arthur J. Collins, Moorestown; auditor, Mrs. Mary W. Bell, Haddonfield.

Thr Board of Managers consists of Mrs. I. Henry Welling, of Trenton; Mrs. John G. Shreve, Atlantic City; Mrs. Sarah W. Leeds, Atlantic City; Mrs. Robert Hoe Dodd, Upper Montclair; Miss Anna M. Fell, Trenton; Miss Lillie A. Williams, Lambertville; Mrs. S. Dickson, Jersey City; Mrs. C. R. Stevenson, Haddonfield; Mrs. E. M. Thacher, Florence; Mrs. William Downs, Orange, and Thomas J. Holmes, Trenton.

The Advisory Board is composed of Mr. Charles J. Baxter, Trenton; Mr. James L. Hayes, Newark; former Governor Edward Caspar Stokes, Millville; Dr. James M. Green, Trenton; Edward Howard Griggs, Montclair; James S. Irwin, Jersey City; Hugh F. Fox, Plainfield; Ebenezer Mackey, Trenton, and Dr. Philip Marvel, Atlantic City.

These are the chairmen of the chief committees: Legislation, Mrs. I. H. Welling, Trenton; press, Mrs. Stevenson, Haddonfield; household economics, Mrs. Thacher, Florence; educational, Miss Williams, Trenton; social purity, Mrs. Marcy, Riverton; literature, Miss Fell, Trenton.

DEFEATS A MINISTER FOR TAX COLLECTOR.

Among other places where the political complexion was changed by Tuesday's election was Warren Township and what is probably the most notable of the changes was the election of Harry C. Zaiser, Republican, by a majority of 13 over Rev. George Hauser, Democrat, for the office of collector. The Democratic majority of Warren Township has been 60 and when Mr. Zaiser's victory is considered in the fact of this majority it is indeed quite a turnover. He was appointed to the office of collector when John Bornman was convicted of misappropriating the funds, and succeeded in straightening the tangled accounts to the satisfaction of the court and residents.

John Cooper (Rep.) was given a majority of 4 over Mr. Freidy (Dem.) for Township Committeeman. Sidney Woods and Andrew Haye, both Republicans, were elected to the offices of constable and justice of the peace respectively. W. W. Smalley for State Senator was given a majority of 9 over his opponent and Mr. Anderson won out by a majority of 2 over Mr. Beekman.

VICTIM RECOVERING; ASSAILANT IS BAILED.

Charles Barnes, the colored youth arrested for assaulting David Steinman, was admitted to bail yesterday by Judge William G. DeMeza on application of J. Henry Crane, who will represent Barnes at the hearing.

Bail was refused until it was known that the victim was out of danger. He had a slight concussion of the brain and is doing nicely. V. W. Nash, Jr., will represent Steinman at the hearing, which Dr. R. Yood, the victim's physician, considers can be held tomorrow morning.

To Observe Fifth Anniversary.

Services marking the fifth anniversary of John LeMatty as superintendent of the Plainfield Rescue Mission, will be held at the mission at 8 o'clock tonight. There will be a number of special speakers, including pastors of this city and out of town. Rev. Ernest Brown, of Dunellen, will make the address of welcome and then will follow the other addresses. A special program of music will be rendered by the quartet from the Temple Baptist church.

Repaired Sewer Leak.

Charles P. Searing was arraigned in the city court this morning before Judge William G. DeMeza on a complaint of Health Officer John O'Brien for a violation of the ordinance relating to proper sewage disposal. Mr. Searing alleged that the fault was not his, but was in the street sewer and had been repaired.

CLINTON AVE. SCHOOL DEFEATS THE STILLMAN

The Clinton Avenue football team defeated the Stillman School team in the second game of the season yesterday afternoon by a score of 22 to 0. The winning team outweighed their opponents by an average of fifteen to twenty pounds. Stillman suffered the most by the absence of several players, including quarterback, Borden.

The Clinton avenue boys outplayed Stillman throughout the contest, and Greene played the best game for the victors. The Stillman backs made frequent fumbles and this was largely responsible for defeat. Harding, Hunter, Norwood and Whelan all did good work. Brown, of Stillman, was forced to retire from the game at the beginning of the second half with an injured hip. The lineup:

Clinton avenue—center, Wilson; right guard, VanNorden; right tackle, Mulumn; right end, Crozier; left guard, Pierson; left tackle, Henry; left end, Greene; right half, A. Saunders; fullback, Burner; left half, Kline; quarterback, E. VanNorden.

Stillman—center, Schorb; right guard, Norwood; right tackle, Hunter; right end, W. Saunders; left guard, Anderson; left tackle, Brown, Whelan; left end, Donan; right half, Johnson; fullback, S. Henry; left half, Harding; quarterback, Noonan

Referee, Jack Rickerts; timer, Ned Jenkins.

LOCAL BASKETBALL TEAMS ARE WINNERS

The boys' and girls' basketball teams of the North Plainfield High School each were victorious over the teams of the Flemington High School at that place yesterday. The girls won by a 8-6 score, which required an extra ten minutes of play to break a tie. The boys brought home a victorious score one point closer, 14-13, but did not have to play any extra time to make it.

Both contests were marked by fast aggressive work, the teams of each school being evenly matched. The boys' game was marred somewhat by disputes on the decisions and an injury to William Taylor, who was obliged to retire in the second period. Captain Hummell, of the girls' team, threw all the baskets for her team and was handsomely supported by her mates, especially Caroline Smith and Margaret Mair, the Flemington guards and centre requiring close watching and adroit work to elude.

"Curley" Taylor and Dunning were the basket-makers for the N. P. H. S. boys, while Hartpence and Smith was the scoring combination for the foe. Following the game the victors and vanquished sat down to a substantial lunch in the assembly room of the school. This was followed by dancing.

The lineups follow:

Boys, N. P. H. S.—C. Taylor, W. Taylor, Love, forwards; Dunning, centre; Townley and Diman, guards. Flemington—Katcher and Smith, forwards; Hartpence, centre; Bird and Farley, guards.

N. P. H. S. girls—Margaret McAuliffe, centre; Caroline Smith and Margaret Mair, guards; Helen Hummell and Florence Daly, forwards. Flemington—Gertrude Drake, centre; Bertha Alvater and Irene Post, guards; Anna Hanson and Rose Case, forwards.

TO COLLECT FUND FOR THE ITALIAN RED CROSS.

Mayor G. W. V. Moy today gave permission to Ralph De Matthews, a well known Italian of this city, to solicit subscriptions for the benefit of the wounded Italian soldiers and families of soldiers killed in the war between Turkey and Italy. Funds collected will be transmitted through the L'Ardaldo Italiano, of New York, and will be acknowledged in that newspaper. The funds will be used by the Red Cross Society to care for the wounded and dying Italians.

L'Araldo Italiano in commenting on the war between Turkey and Italy says among other things:

"Italy in this war has right on her side, and the murders committed by the Arabs go to prove it. Italy is taking away from the detestable Turks a great territory—an excellent thing for civilization. Italy deserves the support of the rest of the world. But with it or without it, the Italian troops will win—they have right, intelligence and courage on their side."

Mrs. and Mrs. Raymond Miller, of Buffalo, N. Y., have been visiting at the home of Mrs. Miller's parents, Mr. and Mrs. William Griscom, of Sycamore avenue.

Mr. and Mrs. Jacob Cose, of Grant avenue, have leased their home to Alexander Campbell and will reside with their daughter, Mrs. James Penny, of Arlington avenue.

Prof. M. D. Coley, principal of the Mount Olive Industrial School, of Mt. Olive, N. C., will tell of his work at the West End Tabernacle tonight. Everybody is invited to attend.

Job printing. Satisfaction assured.

PROTECT YOUR VALUABLE PAPERS.

We have specialized on our Vault equipment and are prepared to offer absolute protection for valuable papers of every description at a nominal cost.
Boxes for rent at $5.00 per year; a small price surely for the peace of mind that this security will afford you.
We invite an inspection and will appreciate your patronage.

THE STATE TRUST COMPANY

R. Henry Depew, President,
E. F. Feickert, Vice President. M. C. VanArsdale, Vice President
Frederic Coriell, Secretary-Treasurer.

Fisher's Grocery Specials

FINE COOKING POTATOES—
New York State's or Maine's.

3 bushel sack	3.25
½-bushel basket	60c
Jersey Mills Prepared Buckwheat, 3-lb pkg	12c
New Strained Honey, pint bottle	25c
New White Honey, per comb	22c
New Dark Honey, per comb	20c

New Crop Pure Maple Syrup

Pint bottles	25c
Quart bottles	45c
Gallon cans	$1.65
Heinz's Apple Butter, 5-lb crock	35c
Heide's Peanut Butter, per pound	15c
Fancy Table Butter, per lb	32c
Fancy Head Rice, 3 pounds	25c
Best Lump Starch, 6 pounds	25c
Fresh Sweet Cider, per gallon	25c
Brick's Loose Mince Meat, 3 lbs	25c
Marshall's Kippered Herring, 2 cans	25c
Swift's Pride Cleanser, 3 cans	25c
Swift's Pride Washing Powder, 5-lb package	10c
Old Dutch Cleanser, 3 cans	25c
Quaker Corn Flakes, 3 packages	25c
Maple Corn Flakes, 3 packages	25c
Fancy Sweet Potatoes, pony basket	30c

We give the S.H. Green Trading Stamps

R. J. Fisher
37 Somerset St.
'Phone 1349-W

AMUSEMENTS.

PROCTOR'S
BIJOU DREAM.
COZY AND COMFORTABLE.
THE BEST REFINED VAUDEVILLE
Entire Change Monday and Thursday
TODAY'S PROGRAM
M'lle Paula, dainty trapese artist; Fred Gilman & Co., in "Sliding to Second;" The Parshleys, musical novelty; Katherine Cromwell & Co., sketch, "Kismet;" Robbins, Lee & "Heinie," comedians.
MATINEES DAILY.
Prices—Mat. 10c; Evening 15c and 25c.

Oh, for the **Gathering of the Clans** on the march to the **Sebring Auditorium**, on

Friday, November 10

Clan Mackenzie will hold their

Second Annual Ball

on that date in the Sebring Hall on West Front street. Scotch pipers in Highland dress will be a feature, and Prof. Mitchell's orchestra will furnish Scotch and American music for the dances. **Tickets, 50 cents each,** including cloak room, can be had from members, or at **D. MacInnis, 824 West Third St.,** and at **R. Murray's Store, 326 West Front St.**

11 1 6 w-s-m-tu-w-th

Francis Rogers to Sing.

Next Tuesday evening the second McIntyre Chamber Music Concert will be given at the High School auditorium. The many friends in Plainfield of Francis Rogers, the prominent bartitone of New York, will rejoice to hear that he is to be heard here this winter. He will be the assisting artist at this concert. Mr. Grimson, the violinist, will be heard as soloist. A program of unusual interest is arranged and another musical treat is assured to the patrons of these excellent affairs.

AMUSEMENTS. AMUSEMENTS.

PLAINFIELD THEATRE

SATURDAY, Nov. 11—Bargain Mat. at 2:15
A ROMANTIC COMEDY DRAMA
"A Girl of the Mountains"
Prices—Matinee 25c, 35c, 50c. Night—25c, 35c, 50c, 75c.

THURSDAY, NOV. 16
Cone & Pierce present a grand revival of Kate Claxton's Famous Drama
"THE TWO ORPHANS"
Entire Scenic Production as Originally Produced.
Prices 25c, 35c, 50c, 75c Box Seats $1

FRIDAY, NOV. 10
Roth & Co.'s
FISH SPECIAL

Fresh Weakfish	8c lb
Fresh Haddock	8c lb
Fancy Flounders	8c lb
Fresh Whitefish	10c lb
Fancy Sea Bass	10c lb
Fancy Bluefish	12c lb
Chicken Halibut	15c lb
Snow white Codfish, steak or boil	14c lb
Snow white flake Crab Meat	35c lb
Fancy Scallops	15c qt
Try our Oysters, the best in town	25c qt
All selected White Fresh Eggs	32c doz

THE
CITY NATIONAL BANK
PLAINFIELD, N. J.,
Invites accounts of every description
PERSONAL
BUSINESS
ESTATE
TRUSTEE
SAVINGS
SPECIAL FUNDS
All receive careful attention.
3% INTEREST on check accounts of $500.00 or more.
4% INTEREST on Savings Deposits—any amount.

ENDRESS COMPANY
SEA FOOD

FLOUNDERS	10c lb
WEAKFISH	10c lb
BUTTERFISH	12c lb
SEA TROUT	14c lb

Salmon, Smelts, Bluefish, Stripped Bass, Boston Mackerel, Haddock, Whitefish, Eels, Cod, Halibut, Finnan Haddies, Salt Mackerel

ROCKAWAY OYSTERS - 1c ea.

TRY A PRESS WANT AD.

10 PAGES

THE DAILY PRESS.

10 PAGES

Established May 10, 1887.

PLAINFIELD, NEW JERSEY, FRIDAY, NOVEMBER 10, 1911.

Two Cents a Copy—$5 a Year.

TRINITY MEN DINE

St. Paul's Brotherhood of Reformed Church Gathers at Banquet Table.

MR. SHEPPARD TOASTMASTER.

Clever Speeches, Fine Dinner and Good Music Combine to Make Fifty Churchmen Spend Entertaining Evening.

Fine speeches, an excellent dinner, with a delightful program of music and genuine sociability combined to make the banquet of St. Paul's Brotherhood of Trinity Reformed church a successful affair last night. There were about fifty men present, including several invited friends who are prospective members. The lecture room, where the affair was held, was attractively decorated with American flags, both large and small, and during the serving of the dinner, an orchestra called "The Bunch," discoursed a program of popular selections. The course dinner was prepared and served by women of the church, which left nothing to be desired in that direction.

Edgar F. Sheppard, acting teacher of St. Paul's Brotherhood, in the absence of Elder G. L. VanEmburgh, who is ill, was an admirable toastmaster. The speakers included Rev. John Y. Broek, pastor of the church; Judge Charles M. Dolliver, of the borough court; S. S. Swackhamer, President F. M. Farnham of the Brotherhood, and F. E. Smith, superintendent of the Sunday school.

Interspersing the speeches which for the most part were in a lighter vein and included many stories of a humorous character, there were several pleasing musical selections. Miss May Randolph and Miss Elsie Dunavan rendered a piano duet. Miss Etta Raybert sang a solo, accompanied on the piano by Ida Randolph Smalley and Wendell Glover. Each number was heartily applauded. Ida Randolph-Smalley also was the piano accompanist for the orchestra during the rendition of its program in the early part of the evening.

After the dinner, Mr. Sheppard made a few remarks, interspersed with good stories, in introducing the speakers, the first of which was Rev. J. Y. Broek. He recalled the death scene of Sir Walter Scott, when he called for the Book, and when questioned as to which one he wanted he replied: "There is but one Book," showing his love for the Bible. Mr. Broek used the illustration to emphasize the importance of Bible study. He added that what is needed today is honest men, those above the taint of corruption, then there will be a strong citizenship, loyal to God and His Kingdom and ready at all times for service upon earth.

"Justice in Canada, or Experience on the Bench," was the somewhat humorous topic assigned to Judge Charles M. Dolliver, of the borough. In introducing Judge Dolliver Mr. Sheppard commented on the fact that it may be necessary to move Trinity church to the Borough, as the new mayor of that place is a member of Trinity church, as is also Judge Dolliver.

Judge Dolliver spoke more directly on "The Need of the State Caring for the Drunkard," and he said that he approved of a State home where such persons could be sent and held under proper restraint. The State cares for the children, and the school authorities provide for examination of the teeth and eyes, why not have the State do something to save the drunkard. For the "tippler" he favored the extension of the probation system.

"Good Fellowship" was the toast given to Mr. Swackhamer, but he only touched on it briefly at the close of his address. The greater part of his remarks was humorous. He said at the beginning that he had seldom attended an affair where there was such a display of wit, and he was lead to believe that the other speakers had been feeding on grindstones.

Touching in a humorous way on politics, Mr. Swackhamer said that he only made one speech during the recent campaign, and the State went Republican. Toward the close, Mr. Swackhamer spoke impressively of the importance of fellowship both in and out of the church, adding that no man can afford to live by himself alone. He spoke of the great benefits derived from fellowship.

The last speech of the evening was made by F. E. Smith, who remarked that last year he completed his twenty-one years of service in Trinity church. He emphasized the importance of seven principles of the Brotherhood, which are fifty per cent. increase in membership by January 1, 1912, and in a similar increase each year afterward; the Bible used in this class room; definite contributions to missions; personal evangelism; personal work in the

(Continued on page 8.)

SUCCESS OF BLANKET BALLOT DEMONSTRATED

That the new election law worked well in this county is shown from the detailed reports which have been received by County Clerk Calvert in regard to the ballots which were cast out on account of some irregularity. The largest number of spoiled ballots was in the Second district of Roselle, where out of 256 votes cast there were but twenty which were held invalid.

In all the election districts of Elizabeth where there was a very small number of ballots which were cast out, the largest number being in the First disirict of the Sixth ward in which sixteen out of the 185 votes cast were declared null and void.

The First district of Cranford showed the record of every ballot which was cast being perfect in all respects. There were 358 votes cast and all of them were counted as good. In the Second district of Cranford, where there were 326 votes cast, only two of them were spoiled.

The matter of independent voting has been discussed since the election and it is universally agreed by the voters that the new ballot gives the man who goes to the polls a greater chance to vote the ticket he prefers and also to split the ballot than ever before. All declare that the intelligent voter has come into his own with the new form of ballot and they are glad that such a thing has come to pass.

SHE DISCUSSES AFFAIRS OF WORLD

Miss Jane Richards, of Washington, resumed her lectures for the winter at the Hartridge Auditorium yesterday afternoon, when she gave her first talk on "Current Events." Miss Richards has lived in Washington for several years and has kept in close touch with national and international affairs. In this way she gains much valuable material for her lecture course.

The lecture of yesterday gave those present a clear and concise idea of the latest news of importance concerning affairs in this country, political and otherwise, and Miss Richards also had something of interest to say regarding the war between Turkey and Italy, as well as the trouble in China. Miss Richards eliminates all technical phrases in her talks, making it easy for everyone to clearly understand her subject.

MINOR OFFENDERS BEFORE JUDGE DEMEZA

An unusually large number of minor offenders for mid-week were arraigned before Judge William G. DeMeza in the city court this morning, and were dealt with as follows: Thomas Jones, no home, arrested for vagrancy, bathing in the brook and washing his clothing at the same time, was remanded for further examination tomorrow morning; Louis Devage and Tony Reccordi, of Johnston avenue, drunk and disorderly, sentenced to serve 60 days each in the county jail.

Howard Scott, colored, of South Second street, with a Jamesburg Reform School record, arrested for taking 50 cents away from a small boy at the North Avenue station, was placed in charge of the probation officer. Walter Robinson, colored, of East Third street, held for the grand jury on the charge of carrying concealed weapons. He was arrested by Detective Sergeant Flynn for loitering and when searched had a lump of lead sewed in a sack like a blackjack. His record is also bad.

William G. Tunison and Charles Totten, both of the borough, arraigned for disorderly conduct, were allowed to go under suspended sentences after being severally scored by the court.

Men's Club Affair.

At the regular meeting of the Men's Club of the Church of the Heavenly Rest, last night, arrangements were perfected for an auspicious social gathering to be held on Thursday night, November 23. The Men's Club of Grace church has been united and prominent local men's club workers will speak. Former City Judge William M. Runyon will be present and William Miller will sing and recite. The club has issued a pamphlet giving the meeting dates for 1911-12 and general information pertaining to the organization.

—Try our home-made sausage. The Ivamy Co., 'Phones 1024-1025.

—Job printing. Satisfaction assured.

DUNELLEN DINNER

Local Board of Trade's First Civic Gathering a Great Success.

PROMINENT MEN SPEAKERS.

Senator Martine, State Senator Silzer, Judge P. F. Daly and J. S. Higham Principal Speakers —Wynkoop Toastmaster

One hundred and thirty-five representative citizens of Dunellen and men from nearby places intrusted in the advancement of municipalities, attended the first banquet and public reception of the Dunellen Board of Trade in that borough, last night. The affair spelled success from beginning to end, revealing as nothing else could the civic pride of its residents and the type of individual that is making the hustling Plainfield suburb one of the fastest growing in the State. The menu provided for the dinner was all that could be desired and when the last course had been served, the flow of oratory was in keeping with the good things preceding. United States Senator Martine, State Senator George S. Silzer, of Metuchen, Judge Peter F. Daly, of the Middlesex Court of Common Pleas; former Councilman Stephen Higham, of this city, and members of the board made addresses.

"The Lindens," the large and commodious home of E. C. Latham, on Grove street, was the scene of the affair. It was originally intended to limit the accommodations to 100, but so much interest was manifested the number had to be increased. The catering was in charge of W.T. Overbaugh, of Plainfield, and produced genuine expression of satisfaction. The courses were excellently prepared and the service on a par with that of a fully equipped hotel.

With the completion of the dinner, Frank R. Wynkoop, president of the board, acted as toastmaster and rapped for order. He spoke briefly on the purpose of the gathering, after which he introduced Senator Martine. The latter received a rousing reception and responded in a word of thnks and one of his characteristic address. He talked along general lines, as no subjects had been assigned, begining with a personal reminiscence of Dunellen in its early days. He recalled the place as he had seen it when a boy, mentioning old landmarks and naming over some of the early settlers. In this connection the senator told a story which acquainted many of the diners with the true incident of the naming of the borough. The late John Taylor Johnston, then president of the New Jersey Central, called to see a native farmer named Dunn. The railroad man was invited to remain for dinner and as the host's wife, Ellen, seemed to be a little slow in its preparation he became somewhat impatient. Finally he raised his voice and called aloud, "Is the chicken done, Ellen?" Receiving no response he called again, "Is it done, Ellen?"

Mr. Johnston had been casting about for a name to be used on the new station at that place and he quickly caught the cue, framing up the appellation of "Dunellen." Mr. Martine congrtulated its citizens on the growth and prosperity of the town and bespoke a far greater Dunellen in the days to come. In conclusion he touched lightly on national affairs, referred to the "senatorial ethics" that have been linked with his name since he went to Washington, and urged the board to continue the good work it has started.

State Senator Silzer was introduced as the second speaker. His theme was "Good Citizenship," in which he included the proper development of civic bodies.

"A good citizen," Mr. Silzer said, "is always a 'booster.' He never forgets to sound the praises of his home town and speaks optimistically of the problems confronting it."

The speaker referred to the new Geran law as a step in the right direction for good citizenship, inasmuch as it removed the chances of bribery and gave an honest vote. Senator Silzer was followed by Judge Daly, who spoke on "The Americanizing of the Foreigner." He concluded his address with the recitation of a poem, "The Bohemian," which merited the applause it received. The last formal address was made by former Councilman Higham, who unconsciously became a Chauncey Depew after-dinner speaker. His remarks were spiced with wit and several timely stories added to the humor.

At the close of the speaking President Wynkoop took occasion to thank Mr. Latham for his generosity in placing his home at the disposal of the committee. The latter replied that he was only too glad to be able to do as he had and declared he would do the same thing next year.

(Continued on page 8.)

LEGAL PROCEEDINGS TO GET WATER PLANT

The Common Council and A. C. Wall, the special attorney, of Jersey City; Mr. Williams, representing James S. Fuertes, the engineer, and Corporation Counsel William M. Stillman held a conference in the Council chamber last night to discuss matters pertaining to the proposed action looking to the acquisition of a municipal water supply through condemnation proceedings. Councilman F. E. Mygatt, chairman of the special water committee, stated on Monday night that the committee would probably have its report ready for the adjourned meeting next Monday night.

The conference last night was chiefly for the purpose of deciding certain features to be included in the report. It is unofficially stated that the report will favor condemnation proceedings, the appointment of commissioners by the court, etc. If this is done it will probably be a long time before a decision is reached. The price placed on the local water plant by the commissioners may be a prohibitive one and in that case some other procedure would have to be followed if it is still decided to establish a municipal plant. All of the councilmen, except Mr. Buxton, attended the conference and it is understood that a majority favor condemnation proceedings.

TRIO FOUND GUILTY OF ATROCIOUS ASSAULT

A jury in the Union County Court deliberated for ten minutes, this morning, and returned with a verdict of guilty of atrocious assault and battery against the three local Italians who attacked Antone Stebor, watchman at the Bias Waterproof Company's factory on North avenue on the night of September 1 last. The man's nose was severed by a razor blade and he was under treatment at Muhlenberg Hospital for several weeks. The defendants were remanded until next Wednesday, when sentence will be pronounced. They gave the names of Andrew Matalamo, Francisco Matano, Tornaso Branczio.

The trial was commenced before Judge Atwater yesterday morning, Assistant Prosecutor Walter L. Hetfield, Jr., conducting the case for the State, and Francis J. Blatz and Robert Newton Crane representing the trio. Stebor was placed on the stand and his story of the ferociousness of his assailants was borne out by his horribly mutilated face. He declared the men rushed at him as he stood in the dooryard of the factory, knocking him down and taking his revolver away. He declared it was light enough for him to see their features and he positively identified Branczio as the man who cut off his nose. Stebor staggered to the Netherwood fire house after the assault and notified the police. The three men were arrested in the vicinity a little later. A fourth man who was in the assaulting party made his escape and was never caught.

The three defendants entered a general denial of the charge, declaring they were not the assailants. The manner in which Assistant Prosecutor Hetfield disproved their stories at critical points aided materially in securing the verdict. The jury retired at 11:30 and returned at 11:40.

MRS. CALKINS HEADS ALUMNAE ASSOCIATION.

The Alumnae Association of the Plainfield Seminary held its second annual meeting in the school room of the Seminary, yesterday. There was a large attendance of members and officers were elcted for the coming year as follows:

President, Mrs. Leighton Calkins; vice-presidents, Mrs. Frank J. Hubbard and Miss Margaret Leal; secretary, Miss Ruth Titus; treasurer, Mrs. William S. Tyler.

The minutes of the last meeting were read by Miss Titus, followed by a financial statement from Mrs. Tyler. Mrs. L. H. VanBuren then read an account of the alumnae luncheon at the Seminary last June, and it was decided to hold another luncheon in the spring of 1912.

Will Observe Temperance Sunday.

The first day school of the Religious Society of Friends will observe International Temperance Sunday at its regular session First-day morning at 10 o'clock. This school is a member of the Lincoln Temperance Legion and a special Lincoln Legion program has been arranged. A cordial invitation is extended to any one interested.

—Tickets for McIntyre chamber music concert, Tuesday, Nov. 14 (Francis Rogers, soloist), now at Armstrong's. $1.50. 11 9 4.

OCTOBER CHARITY

Summary of One Month's Work of the Local Relief Society.

SECRETARIES ARE KEPT BUSY.

Public Reminded That Thanksgiving Donations May Be Wisely Distributed Through the Society's Suggestions.

A slight decrease in the demands upon the Charity Organization Society is always felt in the early fall, for October like September a little less busy with 113 families in charge, there being 120 in September. The material relief given has fallen off from $280 in September to $258 last month, of which $155 will be reimbursed, leaving a net expense of only $103 for relief.

The secretaries call attention to the character of relief distributed. The relief committee has been attempting for some time to find outside relief for cases which would seem to be permanent charges and limit the Society's relief-giving to that of an emergent, or temporary nature. To rescue a family from a sudden financial dilemma and put it upon its feet is the work that the Society must do. The steady and continued supply of food or rent cannot be undertaken by a Charity Organization Society, and perhaps, should never be, unless a pension fund for widows or old persons, etc., can be established. The gratuitous supply of groceries last month was only $8.50 with 12 orders given in return for work. No rents were paid by the society. The chief item of expenditure was $38.71 for milk with $22.88 obtained for the same from outside. This expenditure, $61.59, is in the direct line of getting people on their feet, building up delicate children and making surer an independent future for them. Money spent for clothes, $41.32, was also of an emergent character to keep children in school for the most part. Supplying a carpenter and materials to provide outside sleeping porch for a family in which four had tuberculosis, cost $34.41, and was obtained from the Anti-Tuberculosis Society. Board in the country for two sufferers from tuberculosis was secured from the city and relatives. Twenty-seven cases of tuberculosis were assisted by the society during the month.

Aside from dispensing relief the work for October was largely in the office where 194 persons called for some kind of help. A good many of these, not regular applicants, took advantage of the second hand clothes for sale very cheap and $36.89 was realized by the sale of this clothing. Two hundred and sixty people called for advice in regard to helping the needy, etc., showing the degree to which the community is coming to rely upon the society. The secretaries made 415 visits and wrote 515 letters, receiving 154. Fifteen friendly visitors were active, and eleven committee meetings were held with an aggregate attendance of sixty-two. The secretaries referred nineteen persons to doctors, eight to police and placed six in institutions.

The feature of the October's work was the exhibit which the society had at the Plainfield Exposition. With only a few days' notice a number of photographs, some statistics and some literature, for distribution were gathered together and the shack which the Charity Organization Society had in partnership with the Anti-Tuberculosis League was certainly as popular as any on the grounds. The secretaries did not think it was a very good exhibit but it gave an opportunity to explain the work to fully 2,000 people and better than that, a hint that a good exhibit would be perhaps the best publicity work that could be attempted.

It is only three weeks to Thanksgiving and the society wishes to remind the people of Plainfield that there are a number of families whose weekly budget will not allow any delicacies or even ample necessities for a Thanksgiving dinner. The names of such families will be given in confidence to anyone who wishes to provide a dinner and the society urges people sending dinners to register the names of such private beneficiaries at the society's office as this will prevent duplication and spread the good results of the generosity as fas ar possible.

—Ritz famous caramels, special Saturday, 40c.

—Motion pictures Y. M. C. A. Hall, tomorrow, 2:30, 3:45, 7:30, 8:45. Five cents.

—Neuman Bros. will offer for tomorrow's trade a large and choice assortment of fruits of all kinds.

—Special for tomorrow, all kinds of bologna and frankfurters, at 12½ cents. The Ivamy Co.,' Phones 1024-1025.

POLICEMEN IN BODY CONFER WITH BOARD

The Councilmanic Police Board, by appointment, received the patrolmen of the city at the city offices, last night, for conference purposes. The policemen had requested an opportunity to meet the board and discuss certain matters relative to their work and they were courteously received. Each patrolman who desired to say anything was given an opportunity, and matters were discussed freely. No demands were made by the men.

The reserve feature of the present system, which has been a subject of complaint for some time, was discussed, it being the sense of the men that it would be best to abolish the plan. The men made it clear that all they wanted is the same hours, the same kind of duty and the same treatment. There is now an ordinance governing the firemen in these respects, defining their duties as to hours, etc., and the policemen seek a similar ordinance for their department.

The patrolmen would also like to take regular turns in doing day and night duty, which, it is said, is not the case at present. Patrolman Meyers said that he had been a member of the department seventeen years and had had only one year's day work in all that time. The conference lasted a half-hour. The board assured the patrolmen that due consideration would be given to what they had to say.

BURGLAR PAYS VISIT TO THE PARK CLUB

The Park Club was visited by a burglar early this morning and as a result of his call it will have to charge a cash loss estimated between $25 and $50 and replace an old-fashioned safe. In addition to this a paper littered room had to be cleaned up and a jimmied rear window repaired. Entrance was gained through a rear window which is sheltered by the wide lattice enclosed porch, affording protection from discovery in entering or leaving. Once inside, the old-fashioned safe was singled out as an object of attention and was pried open by twisting the doors apart with a bar. The money draw was forced open, the light lock offering but little resistance. There was a number of checks in the drawer, and with other papers in the various compartments they were strewn about the floor and on the billiard table where the thief had sorted his loot. He did not make any effort to get into the cigar same.

FIVE YEARS AS HEAD OF RESCUE MISSION

John LeMatty observed the fifth anniversary of his service as superintendent of the Plainfield Rescue Mission, last night, when a special service was held at the mission to mark the event. Emphasis was laid on the work accomplished by the mission during its existence, and Mr. LeMatty was praised for his part in the undertaking. The meeting was opened with a song service, Thomas Clark, chairman of the executive committee, being in charge. After a prayer by S. T. Perrin, Rev. Ernest R. Brown, of Dunellen, made an address of welcome and Rev. Dr. C. E. Herring, of the First Presbyterian church, also made an address, commending the work of the mission and its superintendent.

The Misses Grace and Julia LeMatty rendered two piano solos and Mrs. John Manley sang. Superintendent LeMatty made a few remarks, speaking of the success of the mission in the past and the bright future. At this time, Dr. Herring, on behalf of the members and friends of the mission, presented Mr. LeMatty with a purse of $70 in gold, which he accepted with profuse thanks and appreciation. The gift was for five years of faithful service. During the evening Mrs. John Manley presided at the organ and Miss Grace LeMatty at the piano. The mission was decorated with palms and greens by the converts, many of whom were present.

Moving Pictures.

A delightful program has been prepared for tomorrow's motion picture exhibition in Y. M. C. A. Hall. It will include the Enoch Arden pictures, a fine geographical film, a clean comedy film and a flower study. Entertainments will be given at 2:30 and 3:45 in the afternoon, and at 7:30 and 8:45 in the evening.

—Don't forget our job dep't.

—Maple Pecan ice cream at The Ritz Saturday.

STATE MOTHERS' CONGRESS OPENS

First Session of Two-Days Meeting at High School This Afternoon.

The New Jersey Congress of Mothers' eleventh annual meeting convened this afternoon at the Plainfield High School auditorium, nearly three hundred members representing more than a hundred municipalities of the State, being in attendance. Rev. F. K. Mathiews offered the invocation, which was followed by a piano solo by Mrs. H. F. Johnson. The address of welcome was delivered by Mrs. Harold D. Corbusier, president of the local Mothers' Association. Dr. Henry Maxson also greeted the delegates. Their remarks were responded to by Mrs. Augustus H. Reeve, president of the New ersey Association. Mrs. Frederic Schoff, president of the National Congress of Mothers, extended greeting to the assemblage as the closing feature of the opening ceremonies.

Dr. John W. Carr, superintendent of schools of Bayonne, discoursed on "Personal Rights of the School Child," and his address was followed by that of Rev. Dr. Charles A. Eaton on "Advantages of Rural Life for Children." These addresses consumed the time until 4 o'clock, when an informal reception to the officers, delegates and visitors was held.

Tonight at 8 o'clock the meeting will be continued with an address of welcome by Mayor G. W. V. Moy and discourses by Prof. R. E. Johnstone and Dr. J. George Becht. There will also be musical features. The business meeting will be held tomorrow morning, starting at 9 o'clock. This will be followed by a luncheon at the Grace church parish house and the afternoon session will begin at 2 o'clock.

Mrs. William Sandford, Jr., assisted by Mrs. Stephen H. Voorhees, Mrs. G. Stuart Simons and Mrs. H. D. Corbusier, entertained the board of managers of the Congress at luncheon today. The luncheon was served at Mrs. Sandford's home on East Front street. Those present were Mrs. Robert Hoe Dodd, Mrs. I. Henry Welling, Mrs. John G. Shreve, Mrs. Ella Hoover Thacher, Mrs. Sarah W. Leeds, Miss Anna M. Fell, Miss Lillie A. Williams, Mrs. C. R. Stevenson, Mrs. Thomas B. Holmes and Mrs. William M. Downs.

Mrs. Philip Schuyler, chairman of the membership committee, will be in charge of the table at the Mothers' Congress, where membership enrollments for those interested in the Child Welfare movement will be made for both State and National Congresses.

There are still a few tickets left for the luncheon to be given tomorrow in the parish house of Grace church for the visitors and members. Mrs. John Doane is chairman of the luncheon committee and will fill all applications for tickets. Mrs. Henry Johnson will be the caterer.

There was a meeting of the board of Governors of the Plainfield Mothers' Association at the home of Mrs. William M. Sandford, Jr., of East Front street last night at which the addition to the membership of the local association was discussed. The membership has increased from 35 to 103 during the past year.

AUCTION OF CHILDREN AT SALVATION ARMY.

The service at the Salvation Army tonight promises to be one of unusual interest. It is announced as an auction sale of children, for at least six children will be auctioned to the best bidder by Adjutant Geo. Jackson, of the Army's Industrial Home. Admission will be free and a cordial invitation is extended to all. Tomorrow evening a three days' series of services will be conducted by Colonel John Dean, the head of the Army's training school in New York. The colonel will be assisted by his daughter, Captain Dean, and it is expected that several of the cadets from the training school will accompany the colonel.

Basketball League Scores.

The College League of the Boys' department at the Y. M. C. A., opened yesterday with four games. Yale defeated Harvard, 9-0; Pennsylvania swamped Princeton, 20-2; Cornell just defeated Columbia 8 to 7, and Rutgers had it but a shade easier with Brown, finishing 10-8. Physical Director Ostlin and "Strike-out" Slocum acted as referees and C. W. Bingaman as timer and scorer.

—Ritz Saturday lunch special, sliced tongue and asparagus, 30c.

LADIES' FUR MUFFS AND SETS.

There are so many skins in this business today that it behooves those who contemplate buying a fur set, to see that they are not swindled. If you come here for your furs we guarantee them and money refunded if not satisfactory.

BLACK SATEEN PETTICOATS—Fine quality of sateen with deep flounce of same material; all the sizes; not one worth less than $1.00; tomorrow, while they last.....59c

LADIES' KIMONAS—Made of fine outing flannel, stripes and figures, with plain banding trimming and fancy edge; these are fully $1.00 and $1.25 values; on Saturday only they will be sold for 69c

PYROGRAPHY — BURNT WOOD and SUPPLIES—If you wish to indulge in this pleasant pastime come here tomorrow and we will supply your wants, both in material to work on and supplies at special prices.

CARVING SETS—Consisting of chisel and knife that sell for 50c; now 29c

LADIES' BLACK INGRAIN COTTON HOSE—Sizes 8½ to 10; 25c value; Sale price on Saturday, pair.....19c

LADIES' BLACK COTTON HOSE—Spliced heels and toes; sizes 8½ to 10; regular 15c value; for Saturday only, pair 9c

VISIT OUR OPTICAL DEP'T.—Here you will find expert treatment, not from an amateur, but from an expert registered optemetrist. Eyes examined free and glasses fitted with filled frames from .....$1.00 up

A. E. FORCE & CO.

"THE WHITE STORE"

We Give S. H. Green Trading Stamps

The Saturday Bargain Specials

Advertised in today's space are worthy of your special attention as nowhere or at any other time can you secure such values. In many instances the quantities are limited so come early.

IN THE SUIT AND CLOAK DEPARTMENT

UNAPPROACHABLE VALUES FOR SATURDAY'S SELLING

$22.50 and $25.00 finest grades of High Tailored Suits; all the new materials; no two alike; tomorrow only—

For $19.98

ANOTHER SUIT BARGAIN—25 Suits of beautiful serges and mixtures; values up to $22.00; on Saturday—

Only $15.00

MISSES' and JUNIOR COATS—Mixtures and plain serges; full length; $13.50 values—

Saturday $9.50

LADIES' COATS in tan Coverts, mixtures and serges; semi-fitting; these are values up to $15.00 Saturday only—

At $7.98

SPECIAL SALE OF TRIMMED HATS at $2.00

We purchased a special lot of beautiful Hats, daintily trimmed in all colors and black, from a manufacturer retiring from business, and of course, as is usual in such cases at our own price. Now we give you the benefit. These are smart tailored trimmed; no two alike, and only one sold to a customer. They are $5.00 values; Saturday only.....$2.00

Music Special for Saturday only—at 10c Per Copy

Oh, You Beautiful Doll
Dreams Just Dreams
When I'm Alone I'm Lonesome
Will the Roses Bloom in Heaven
Red Rose Rag
When I Woke up This Morning
Rhapsody Rag
Rag Time Violin
Baby Rose
Mysterious Rag
Oceana Roll
Honey Love
Railroad Rag
Summer Time
Navajos Rag
Alexander's Rag Time Band
One O'Clock in the Morning I Get Lonesome
Dear Old Moonlight
Run Home and Tell Your Mother
In Sunny Italy
Jungle Glide

SPECIAL SALE OF HIGH GRADE CHOCOLATES—All the different flavors; this grade sells regularly for 35c and 40c; on Saturday will sell them for lb-box 29c

WRITING PAPER—Fine Holland linen cloth paper and envelopes; also children's boxed paper and envelopes; an excellent grade, worth 15c; on Saturday, box 10c

LADIES' KID GLOVES—Brown and black; fine soft Paris point 2-button gloves that sell regularly for $1.00; on Saturday only 69c

RIBBONS—500 pieces of beautiful ribbons, in Dresden, stripes, glace, plain satin, taffeta, etc.; 4 to 7 inches wide, and values up to 45c; sale price Saturday 17c

BASEMENT SPECIALS.

ALARM CLOCKS—Guaranteed one year; finely nickeled and regularly sold for $1.00; Saturday only at.....59c

LINDSAY TUNGSTEN GAS MANTLES—Both in upright and inverted style; sold regularly for 30c; Saturday for 17c

COAL HODS—In black Japanned, good size; strong and durable; sold regularly for 29c; Saturday only..17c

ART STAIN—Suitable for coloring the wood, giving it a smooth, soft, rich finish; 10c bottles, Saturday.....5c

BLANKET SPECIAL—Fine Wool Blankets, full size, white with pink and blue borders. This is a positive bargain. $6 values. Saturday only **3.98**

The Newport Coal & Gas Range

The most modern range ever made. It has two capacious ovens. It burns either coal or gas, or both—without waste, and with less than usual cost.

The Newport takes the place of two stoves. For heavy cooking the coal compartment will serve you—for a light meal the gas compartment is convenient. The Newport is ideal for both winter and summer.

Ask your dealer more about it.

Boynton Furnace Co.
37th St., near Broadway, N. Y.

An Appetizing Dish

is a welcome sight to the hungry man, and every joint you buy here forms a dish that is most tempting. We are famous for French Chops, too, that are deliciously tender and sweet. Our meats are all city dressed and have the least waste, consequently you save money in buying them. For everyday meat satisfaction come here and you will never be disappointed.

The Ivamy Co.

TEL. 1024 AND 1025. 11 9 6

H. HANSON

132 PARK AVE. Tel. 1764.

Home-made Bread and all kinds of Pastries.

Special SUNDAY MORNING DELIVERY of Charlotte Russe, Chocolate Eclairs, Coffee Eclairs with whipped cream; also Ice Cream and Ices. 11 4 1mo

J. HIMMELFARB

Ladies' Tailor and Dressmaker

begs to announce that he has reopened his establishment at

Nos. 309-311 New St., near Truell Court,

where he will be pleased to meet and serve his former customers and the general public. Prices reasonable. Workmanship guaranteed. Telephone connection.

A. H. ENANDER

Sanitary Plumbing. Gas Fitting, Steam and Hot Water Heating.
Contractor for Sewer Connections.
125 WATCHUNG AVE.

KODAKS

Complete line of Photo Supplies
Printing and Developing

AT DOANE'S

115 Park Ave.

KINDLING AND GRATE WOOD

Prompt deliveries. Orders received at 89 SOMERSET STREET.

JOHN MOBUS

P. O. Box 320. Telephone 19-F-42

CHAS. KEIDERLING

FURNITURE PACKER.

Furniture, Trunks, Pictures, China, Glass and Bric-a-Brac Packed and Crated for Storage and Shipping. Storage Rooms to Let.

Tel. 559-J 258 E. Front St.

ACTION DEFERRED ON RECTOR'S RESIGNATION.

Rahway, Nov. 10.—The vestry of St. Paul's church Wednesday night voted to delay action on accepting the resignation of Rev. Dr. C. L. Cooder, who at the service last Sunday, announced his intention of leaving the church. It had been reported that Dr. Cooder sought the resignation of the organist, Harry S. Martin, who was removed as musician at the reformatory four years ago after charges had been preferred against him.

All the board was present with the exception of Thomas Martin, brother of the organist. The proceedings were transacted behind locked doors. It was stated afterward that Dr. Cooder's resignation had been received but that action on it was deferred until a full board can be present.

Denials were made by some of the officers of the church that the differences between Dr. Cooder and the organist had anything to do with the rector's resignation. They say that the financial affairs of the parish are not as good as they should be; that some of the leading families in the church have moved away and that many of the parishioners do not pay their dues.

BLAME KEAN FOR DEFEAT OF UNION DEMOCRATS.

Now that the smoke of the political battle has cleared away the Union county Democrats begin to realize the extent of the disaster that overwhelmed the party Tuesday. Besides losing the entire county ticket, with the exception of coroner, they also lost two aldermen in Elizabeth, whose seats will be filled by Socialists.

The Republicans elected their State Senator by over 900, their Assembly ticket by nearly 1,300, and their sheriff by 1,318. The result, it is asserted by some persons, was largely due to the work of former United States Senator Kean, who furnished the sinews of war and personally conducted the fight. In his touring car he visited all the districts on election day, spurring his lieutenants to more vigorous action.

The next Board of Aldermen for Elizabeth will stand: Democrats, 16; Republicans, 6; Socialists, 2. The County Board of Election will meet at noon next Monday at the courthouse to canvass the official votes.

WILSON NOT HARMED, SAYS PARTY LEADER.

Representative James T. Lloyd, chairman of the Democratic Congressional committee, gave out a carefully prepared statement yesterday regarding the election results.

Referring to New Jersey Mr. Lloyd said:

"In New Jersey the election is construed by many to be a severe blow to Governor Wilson, but it seems to me that this conclusion is not well founded, for when the people of the United States learn that the Legislature is Republican because of James Smith, Jr., who was defeated for election to the Senate by the Legislature last winter, I doubt whether it will result in injury to Governor Wilson. Many people believe that Senator Smith represents everything that is bad in politics, and, if so, his delivery of New Jersey to the Republicans mould tend to strengthen Governor Wilson with the people rather than weaken him."

BATTIN HIGH SCHOOL SCORED BY WOMEN.

Elizabeth, Nov. 10.—In a report which assailed the present Battin High School building as being inadequate and in violation of the State laws on the construction of school buildings, which was adopted by the Political Study Club and made public yesterday, Mrs. Hiram Jones makes a strong plea on the part of the clubwomen of Elizabeth for the building of a new high school.

The report will be circulated by the Political Study Club among clubs in the city and will be presented to the Mayor and city officials. It is likely unless the clubwomen's efforts are defeated that some of the best features of the proposed new building will be eliminated on the ground of expense, as the bids for the new building, opened Wednesday night, far exceeded $300,000, the amount the Board of Education intended to spend.

Race War in Football.

Because the members of the Horace Mann School football squad refused to play against a negro the game between that team and the Roselle High School, schedluled for tomorrow has been canceled. 'Dutch' Wilmore, who has been Roselle's star fullback for the past three years is colored. This is the second game canceled by teams because of Wilmore's presence on the team. The Roselle boys say that they will not play without him. Tuesday Roselle defeated the Dunellen A. C. by a score of 30 to 0.

Elects Democrat Through a Fight.

There was so much cutting in the factional fight between Harwood Fish and Wesley Titus for tax collector, of Roselle Park, that the Republicans failed to carry Louis Bogart through as tax assessor in the borough. Benjamin W. Brown, D., was elected assessor. Walter Burke, D., was defeated by three votes by William E. Johnson for Council.

THE DAILY PRESS may be obtained from the following Newsdealers and Agents. 10c a week.

CITY.

Wagner & Moorhouse, The City Market. 124 North Ave.
E. B. Cleverly.....167 North Ave.
Timbs & Co.....216 Watchung Ave.
W. C. Burns.....212 Watchung Ave.
Geo. Moledesky.....247 West Front St.
Mrs. M. Janson....657 West Fourth St.
Union News Co.....R. R. Station
J. C. Field, Jr.....411 Park Ave.
H. A. Laing.....149 W. Front St.
A. D. Mallison..Fourth and Liberty Sts.
M. Hatfl.....111 Park Ave.
Dubois & Stahl.....113 Somerset St.
W. H. Olmstead.....321 Watchung Ave.
F. A. Garthwaite..Cor. 4th & Watchung
J. Mettler..Cor. E. 3rd & Richmond Sts.

SUBURBAN.

Dunellen.....H. Peters
New Market..... Coriell
Round Brook.....Union News Co.
Somerville.....Jacob Genert
Westfield....C. F. Wittke, A. H. Snyder
Westfield.....L. Glasser
North Plainfield.....Frank Anson
South Plainfield.....Hamilton
Fanwood.....Frank Anson
Netherwood.....W. H. Olmstead

AMONG OUR NEIGHBORS

DUNELLEN AND VICINITY.

The dinner given by the Dunellen Board of Trade, last night, proved to be one of the most successful civic event ever given in the borough. It is the general opinian that a similar affair will be held every year.

Dunellen tent, Knights of the Maccabees, will initiate a large class of candidates in Junior Hall tonight. The tent now has a substantial membership and ns growing steadily.

Charles Tinsman has removed his real estate office from I. J. Stites' building to the office of Otis M. Weber, where he has desk room.

Mrs. M. A. Chamberlain, who recently purchased a lot on Center street, is having a large residence erected on the premises.

'PLAINS AND FANWOOD.

Mrs. Ferretta Sargent Haskell, the well known reader and impersonator, gave an entertainment last night in the Methodist church that was enjoyed by a large and appreciative audience. Proceeds were for the benefit of the repair fund of the church.

Ground has been broken for one of the Lockwood Co.'s new houses which are to be built on the Ackerman property on Mountain avenue. E. C. Winters, of Westfield, has the contract.

The Missionary Society of the Methodist church will meet tonight at the home of John Wade, Stanbury avenue. The topic to be discussed at the meeting is India.

Roy Smalley has resigned his position at Fuch's market to take a similar position with a Plainfield butcher.

Twilight Council, Jr. O. U. A. M., held its semi-monthly meeting last night in the Library rooms.

The Reynolds cottage on Bartle avenue has been rented to a New York party.

Mr. and Mrs. Benjamin Elliott have been entertaining friends from Red Bank.

CASTORIA

For Infants and Children.

The Kind You Have Always Bought

Bears the Signature of Chas. H. Fletcher

SOUTH PLAINFIELD.

The public auction of horses, cows and machinery was held at W. P. Waldron's farm yesterday afternoon. A large crowd attended and everything brought a fair price. O. E. Thorn and J. Ryno sold hot dogs and coffee on the grounds.

The heifer which strayed from Holly Park on Saturday night was found at Frazee Sydam's farm on Oak Tree avenue, having strayed into his premises.

Mrs. Thomas Bohl and son, of Newark, spent this afternoon with Thomas Bohl, who is in Muhlenberg Hospital.

J. J. McDonough, who has been laid up with an injury to his leg, expects to resume work next Wednesday.

William Nevius is detained from his work as engineer on the Lehigh Valley Railroad by illness.

Plainfield in .... The Olden Days.

Re-printed from The Weekly Constitutionalist

April 6, 1874.

For Rent.—7 elegant rooms on the second floor; hot and cold water. Gas closets in four rooms.—John M. Schorb.

Bolhm & Lederer are now open in their ne wstore on Front street, next to the postoffice. They have a fine stock and their store is fitted up tastefully. The carpenter work was done by Messrs. Shepherd, Johnson & Godown.

A good chance for a cabinet maker. —A fine established business in repairing and jobbing of furniture in all its branches, for sale cheap. Enquire at this office.

The firm of Shepher, Johnson & Co., builders, have dissolved partnership, and a new firm organized under the name of Shepherd, Johnson & Godown. Mr. Bodine of the old firm retiring. The above named gentlemen constituting the new firm have won a reputation for the efficient manner in which buildings are constructed under their supervision. The new firm will continue business at their old stand in North Plainfield, and parties contemplating building will study their interest by consulting them before giving out their contracts.

The Board of Chosen Freeholders of Union county today (Wednesday) paid a bill of $169.80 presented by the sheriff in the name of the county, for expenses incurred in conducting the trials of Messrs. Laing, Miller, Force and Breen at the County Court last winter. We thought the taxpayers did not have to shoulder any of this expense.

Removal—Wm. C. Smith, practical mason, North Plainfield, N. J. Contracts for building and jobbing at low rates. All orders left at residence on Pearl street, North Plainfield, N. J., adjoining the residence of Dr. Craig, will receive prompt attention.

ALL HE WANTED.

If there is anything Archibald was fond of it was girls. Fair, dark, tall, short, sweet, sour, plain, pretty, he adored them all, and never went out to a theatre or a concert without a bevy of at least half a dozen. Consequently, when he fell downstairs one day and broke his arm the chief regret that crossed his mind was that he would be unable to take Elizabeth and Milly and Catherine and the rest of them to see the play that night.

"Im afraid it's a bad job," pronounced the surgeon who had come to set the arm. "Even when it has healed the arm will remain crooked."

"Never mind the crook," replied Archibald. "Set it for hugging, and go ahead."—Tit-Bits.

A Nerve Cure.

"Who's that man who just kicked the chair over and threw a pack of cards into the fireplace?" inquired the waiter.

"Oh," replied the other, "he's the gentleman who tries to rest his nerves by playing solitaire."—Washington Star.

Job printing. Satisfaction assured. —Try our printing. Prices right.

FREEHOLD AND PLAINFIELD N.J. — Levy Bro's TWO STORES

SATURDAY RIBBON SALE

Beautiful Silk Ribbons at half-price are not every-day offerings, but at tomorrow's ribbon sale we will sell hundreds of yards of wide all-silk ribbons, suitable for hair bows, hat trimmings and fancy work, at half and even less than half the usual prices. Not a yard worth less than 25c and more ranging from 29c to 39c a yard; including Dresdens, Fancy Stripes, Plaids, etc. **YOUR CHOICE OF ANY OF THEM—**

15c a Yard

ATTRACTIVE VALUES IN HAND-MADE LACE COLLARS

Specially priced for Saturday, **59c, 79c, 89c, $1.25.**

It will pay you to buy these now and put them aside as holiday gifts.

WARM UNDERWEAR

Children's 25c Ribbed Vests 18c
Boys' Heavy Fleece Lined Shirts and Drawers 25c
"Mentor" Vests and Pants (ladies) 50c
Men's Gray Health Underwear 50c
Men's Wool Texture Shirts and Drawers..69c

TABLE LINENS

35c Bleached Table Damask, yard 25c
50c Mercerized Damask, yard 39c
All Linen Table Damask, yard 50c
Special values in Fine Table Linens, at yard .....75c and $1.00
Napkins—Special values at 98c, $1.39, $1.98 and $1.50 a dozen.

Non-shrinkable Cashmere Hose for the baby; sizes 4 to 6; these stockings are made by a special process and will not shrink like the ordinary kind and cost no more; black or white; pair 29c

BLANKETS

$2.50 Australian Blankets, full size; white or gray, pair $1.98
All Wool Plaid Blankets, $5.00 value at..$3.98

UNDERWEAR

Ladies' Outing Flannel Gowns, special, 49c, 75c, 98c and $1.25.
Children's Outing Flannel Sleeping Garments, sizes 4 to 12; special 29c
Ladies' Outing Flannel Skirts 19c
Specials in Long Outing Flannel and Crepe Kimonos .....98c to $3.98
Ladies' Muslin Drawers 17c
29c Ladies' Lace Embroidery Trimmed Corset Covers 23c
Ladies' House Dresses; good material, regularly $1.48, special 89c

VAIL BROS.

Plumbing, Tinning and Heating.

Satisfaction Guaranteed.
General Repairing a Specialty.
Night service promptly attended to.

Phone 1067-W. 123 Duer St.

McCULLOUGH'S STEAM MILL.

21 Steiner Place, North Plainfield, N. J.
R. H. McCULLOUGH, Prop.
Sash, Blinds, Doors, Mouldings, Scroll Sawing, Turning, etc.
Estimates cheerfully furnished.

Once a year the newsboys of London are given an outing some place on the Thames River where they can swim to their heart's content. As one little boy was getting into the water his little friend said:

"Johnny, you're pretty dirty!"

"Yes," replied Johnny, "I missed the train last year."—Success Magazine.

50c MEN'S FLEECE LINED UNDERWEAR, extra heavy fleece, no seconds; special, at garment 44c

Save Pay Your Money at—

Tepper's

PLAINFIELD, NEW JERSEY

Special display new fall models of the well known NEMO CORSETS. We fit and alter them to your figure. (See window display.)

SAVE FROM $2.50 TO $5.00 BY PURCHASING YOUR FALL TAILORED SUIT AT TEPPER'S.

Every Garment In Our Stock Is Smart In Style and Made Of Superior Fabrics.

This claim of being able to save you from $2.50 to $5.00 on your Fall Suit is substantiated by facts which have been gained by an actual comparison of our values and those elsewhere.

In every detail these are garments that are designed by the cleverest of tailors, fashioned by expert workmen and of materials selected principally because they were the fabrics approved for this season's wearing and because of their service-giving qualities. Even to the trimmings there is an air of distinctiveness that stamps these new tailored suits exclusive and above the ordinary.

From every point of view you'll buy to advantage if you buy your Fall Tailored Suits at Tepper's. And you can see just what you are buying in our daylight second floor.

Why not make YOUR selection today?

SALE OF WOMEN'S UNTRIMMED HATS IN THE MILLINERY DEPT.

The popular Hoods, in black, navy and brown, in just the shapes most wanted, square crowns and full rolling brim; these were $1.98 throughout the season, on sale $1.29

Bright finish Hoods and Shapes, these have been the most scarce and most in demand since the beginning of fall; the best styles to pick from; values $2.98, on sale.$1.79

SILK VELVET HATS.

Several new shapes, in small, medium and large; only the best styles that are in demand; values $3.98, on sale.....$2.98

Special Announcement—Hats Trimmed Free. Many of our patrons have been awaiting this announcement, usual at this time of the season. You have the benefit of our expert work room service. Free until further notice.

NEVER WERE FALL DRESS GOODS SO BEAUTIFUL OR PRACTICAL.

This Season's Fabrics Combine Exclusiveness of Pattern, Sturdiness of Weave and Richness of Effect With the Smallest Prices That Were Ever Asked For Such Splendid Goods.

For whatever need you may want dress goods—we have them.

Whatever new design or color you may prefer of the many now in vogue—if it's correct and artistic and generally "right"—we try to have it.

Whatever price you may have set aside to foot the bill, you may rest assured that nowhere can you invest this money to such good advantage as at this store. For we planned these purchases carefully, securing every advantage of quality and price.

Today is the ideal time to get acquainted—before the specially good and exclusive patterns vanish.

ADVERTISE IN THE DAILY PRESS

Scheuer's Bargains

FOR THURSDAY, FRIDAY and SATURDAY

Scheuer's Best XXXX Minnesota Patent Flour, 24½ Bag 80c; per Barrel - - - $6.25

Van Camp's Evaporated Milk, 10c size, 3 tall cans **25c**	Borden's Malted Milk, a bottle **37c**	Imported Sardines, in olive oil, 20c size, ½-lb tin **16c**	Swift's Pride Laundry Soap, 10 cakes **34c**	Swift's Premium Bacon, worth 30c, large jar **24c**	Heinz's Apple Butter, 35c size, 3-lb crock **31c**
Heides' Peanut Butter, a lb **12c**	H. O. Presto, 10c size, a package **8c**	French Mushrooms, hotel size, a can **18c**	Kirkman's Borax Soap Powder, 20c size, 4-lb pkg. **16c**	Fresh and Sweet White Rolled Oats, 6-lb bag **23c**	Hecker's Cream Farina, 15c size, a package **12c**
G. Washington Prepared Coffee, made in the cup, **23c**	Smoked Herring in Bouillon a can **9c**	New Dates, Dromedory Brand, a package **10c**	Maple Corn Flakes, 10c size, a package **8c**	McCann's New Irish Oatmeal, 5-lb tin **53c**	Quaker Furniture Polish, worth 50c, a bottle **35c**

LARGE ENAMEL SAUCEPANS GIVEN AWAY WITH 1-lb 60c TEA, OR 1-lb SCHEUER'S BAKING POWDER 45c

National Biscuit Co. Uneeda Biscuits a package **4c**	Salt Mackerel, white and fat, each **5c**	Borden's Condensed Coffee, a can **29c**	Windo-Klene, for cleaning glass, 10c size, a can **5c**	Powell's Chocolate Covered Crackers, a lb **20c**	Lewis' Lye, 10c size, a can **8c**
10 Stamps with 1 package Scheuer's Baby Brand Oatmeal **10c**	10 Stamps with 1 pkg. Schepp's Shredded Cocoanut **10c**	15 Stamps with 1 can Franco-American Pork and Beans **15c**	15 Stamps with 1 can Slick Shine Metal Polish **15c**	15 Stamps with 2 packages New Process Corn Starch **14c**	15 Stamps with 6-lb bag Purina Whole Wheat Flour **25c**
100 Stamps with 1 lb Scheuer's Baking Powder **45c**	100 Stamps with 1 lb Scheuer's Premium Teas **60c**	70 Stamps with 1 lb Scheuer's Tea **50c**	30 Stamps with 1 lb Oolong, Mixed or English Breakfast **35c**	25 Stamps with 1 lb Best Mocha and Java **35c**	10 Stamps with 1 package Baby Brand Buckwheat, **15c**

SOYERS' COOKING BAGS, PACKAGE ASSORTED, CONTAINING 50 BAGS..... 25c

FRUITS AND VEGETABLES

Choice White Potatoes, basket 65c
Fancy Sweet Potatoes, pony basket...29c
Cape Cod Cranberries, quart 12c
Fresh Beets, bunch 4c
Large Head Lettuce 5c
White Turnips, pony basket 20c
Large Cheese Pumpkins, each..10c & 15c
Choice Apples, pony basket 25c
Fancy White Jersey Cauliflower, ea.15-20c
Crisp Jersey Celery 15c

CRACKERS AND BISCUITS

Ivin's Spiced Wafers, lb 12c
Fig Bars, a lb 10c
Hand-Made Pretzels, lb 14c
Cocoanut Macaroons, lb 20c
Japanese Rice Cakes, can 15c-25c
Svea Wafers, a box 20c
Egg Cracknells, lb 18c
Ginger Snaps, lb, 7c; 4 lbs 25c
Nic-Nacs, lb, 7c; 4 lbs 25c
Lemon Cookies, lb, 7c; 4 lbs 25c

SEASONABLE GOODS

Maple Syrup, a bottle 15c-25c
Pure Strained Honey 15c-25c
Comb Honey, box 20c-22c
New Orleans Molasses, gallon 60c
Porto Rico Molasses, a gallon 35c
Pure Sugar Syrup, gallon 50c
Mapleine, for making your own Maple Syrup, bottle 35c
Karo Syrup, a can 9c
B. & O. Molasses, can 10c-15c

10 ☘ STAMPS WITH

1 Box Ball Blue 10c
1 box Royal Talcum Powder.....10c
1 box Royal Tooth Powder 10c
1 Package Macaroni 10c
1 Bottle Lemon or Vanilla.....15c
1 Can Black Jack Stove Polish.....10c
1 Can Liquid Enameline 10c
1 Package Parlor Matches.....12c
Large Bottle Ammonia 10c
7-lb Bag Salt 10c
1 Bottle Shoe Polish.....10c

20 ☘ STAMPS WITH

3-lb box Gloss Starch.....20c
3 Large Rolls Toilet Paper.....25c
Large Bottle Witch Hazel.....25c
Large Bottle Harris Ammonia.....25c
Quart Bottle Welch's Grape Juice....45c
Large bot. Slick Shine Fur. Polish....25c
1 lb Premium Java Coffee.....27c

IMPORTED AND DOMESTIC CHEESE.

Best Imported Swiss Cheese, a lb....34c
Roquefort Cheese, lb 50c
Camembert Cheese, box 30c
Muenster Cheese, a lb.....24c
Best Limburger Cheese, lb.....20c
Philadelphia Cream Cheese, each....10c
Neufchatel Cream Cheese, each.....5c
Pimento Cream Cheese, jar.....15c
Pim-Oliv Cream Cheese, jar.....15c
Welsh Rabbit Cheese 10c

NU-FOOD GLUTEN FLOUR, FOR PERSONS AFFLICTED WITH DYSPEPSIA, KIDNEY TROUBLE AND DIABETES; PUT UP IN 10-LB. BAGS 95c

Opportunity Knocks

at every man's door, but it doesn't always find him ready.

Many a "good chance" is sacrificed for lack of ready money.

A little ready capital at the right time has started most millionaries to fortune.

The only way to have money is to save it. Put the same system into SAVING money that you do into MAKING it. Start NOW, in

Fidelity Trust Co.,

Newark, N. J.,

Open an account in the SAVINGS DEPARTMENT and insist upon depositing something every week. Your account will grow steadily and will be working for you all the time. The possession of a bank account is the first step toward independence.

STORE OPEN ALL DAY SATURDAY UNTIL 10 P. M.
Telephone 5500—Market—Five Five Hundred.

L. S. Plaut & Co.

"BEE HIVE." New Jersey's Shopping Centre NEWARK

One of Our Best Leaders in

Women's and Misses' Tailored Suits

There is so much smart style in these suits, so much distinctive excellence, so much of that tone of individuality, that we feel sure many women and young ladies of 16, 17 and 18 years who had figured on paying much more will be won over by these without any persuasion. Just as good, if not better, than what $20.00 to $22.50 commanded in many stores; made of durable cheviots and attractive mixtures; some have velvet collars, others strictly plain; the styes are extremely natty and all well tailored. Skirts plain gored and paneled, colors are blue, brown, grays, rose, at $17.50

WONDERFUL COAT VALUE

For Women and Misses—A black kersey coat that would be good value at $15.00; note the quality particularly. Then, too, it is a stylish model, being slightly fitted in back, with seams in front, and has a shawl collar of best satin, cuff sleeve, black only, misses' and women's sizes, at $10.98

Other Excellent Values at $15.00 and $20.00.

GIRLS' CHINCHILLA COATS

The real Germania goods, in most pleasing shades of gray and navy, red flannel lined and velvet collar, fastening high at neck, 6 to 14 sizes; great value at $13.50

Women's Kimonos, Bath Robes and Golf Vests

WOMEN'S BLANKET BATH ROBES—One model in heavy blanket, in tan, with pink, round collar trimmed with messaline, cord at waist line to match figure, pocket trimmed, long sleeves, turn back cuffs, trimmed to match collar; front has six cord and buttons; sizes 34 to 44, at $3.00

Others $3.98, $4.50, $5.00, $6.00, $8.50.

$3.00 SILK QUILTED GOLF VESTS—Fits snug under tailored suit, in black, lined with lavender, black lined with black or all white; India silk quilted, V neck and sleeveless; serviceable and dressy; imported from Japan; sizes 34 to 46, at $2.00

FLANNELETTE AND PERCALE WRAPPERS—One model tailored, full front, back tucked, lined to waist good, full skirt; neat flounce at bottom, long sleeve, short cuffs, belt at waist line; turn down collar. And a model in good quality percale, with six broad tucks to bust; sizes 34 to 46, at $1.00

Others at $1.50, $1.75, $2.00.

LONG CREPE KIMONOS—In light blue, red, pink, lavender; good quality of crepe; shirred front and back to form yoke, around neck and down front; border of self shade with floral designs. The kimono is cut full three-quarter sleeve, trimmed to match front, at $1.00

711 TO 721 BROAD ST. NEWARK.

All Plainfield-Elizabeth Trolley Cars pass our door. Wagon delivery to Plainfield and vicinity daily. No Branch Stores.

THE CITY NATIONAL BANK'S STORAGE VAULTS

are especially equipped for Trunks, Boxes and Silver Chests of all sizes.

They are of massive masonry and lined throughout with heavy steel.

Charges moderate, either per month or per year.

USE PRESS WANT ADS

LOCAL AMUSEMENTS.

O. E. Wee's reconstructed, redressed and generally revolutionized "A Girl of the Mountains," will be presented at the Plainfield theatre tomorrow. All the best features have been retained and many new and novel effects have been added. The author has made an exceptionally strong society drama of love and adventure and has chosen a daring subject, but it is so human, so true to life and so skilfully handled that the most impartial critics have only words of praise for "A Girl of the Mountains." The play is absorbing, interesting and original. Its idea is big and the dialogue is rich in action, dramatic quality and originality. An exceptionally good company of players headed by Miss Lillian Fischer, supported by Sumner Bichols, Gus Tapley, Howard Ely, W. H. Anderson, Mrs. Alex. Leonard, Flora L'Abbe and other well known artists. A magnificent secnic display will be offered.

The managers of the Plainfield theatre have effected a very important engagement in an elaborate revival of "The Two Orphans." The stage settings and cast of characters are something extraordinary, and this, probably the greatest of all dramatic conceptions, will have a presentation superior to any ever attempted in the past. The show will be here next Thursday.

FARM TO BE GIVEN TO THE SLOCUM CAPTAIN.

New York, Nov. 10.—A $5,000 farm near Amsterdam, N. Y., is to be bought by popular subscription among tugboat and water transportation men and presented to Captain William H. Van Schaik, who was in command of the steamer General Slocum, which burned on June 15, 1904, in the East River, at the cost of 1,035 lives.

Captain Van Schaik was paroled recently from Sing Sing prison. He is seventy-two years old, threatened with blindness and broken in health. He served three and a half years of a ten-year sentence.

The Van Schaik relief fund committee, formed Wednesday afternoon in the Whitehall Club, began work yesterday. The committee was formed by Frederick B. Dalzell, of the Dalzell Towing Company; H. L. Joyce, manager of the marine department of the Central Railroad of New Jersey; Eugene F. Moran, of the Moran Towing Line; George J. Eiseman, superintendent of repairs of the New York Central; John M. Emery, superintendent of floating equipment of the Lackawanna Railroad, and Captain N. L. Cullin.

Others invited to serve include Congressman Thomas Scully, of Perth Amboy, of the Scully Towboat Company, and Congressman Thomas Patten, of the Patten Line.

DEFEATED QUARTET MAY SEEK RECOUNT.

That application to the Supreme Court for a recount of Belleville election results will be made as soon as the official returns are given out by County Clerk John B. Woolston, was the statement made by Martin A. Malague, the Democratic candidate for collector, who was defeated by one vote by George W. Stanlar, Republican.

Pending the official announcement of the returns, the Belleville Democrats are arranging for concerted action as to the recount. Joseph A. Connolly, who was candidate for Mayor; Dr. Edward O. Cyphers, candidate for councilman in the Third ward, and E. W. Bechtoldt, candidate for councilman in the First ward; all of whom were defeated, will probably combine with Malague in asking that the votes be gone over.

Connolly lost by fifteen votes, Cyphers by three votes and Bechtoldt by eight votes.

It is declared there were not less than 22 rejected ballots in the eight voting districts of the town, although only three were mentioned in the official return sheet received by Town Clerk Edward E. Mathes. The rejected ballots are supposed to be on the strings in the ballot boxes.

MORRIS STILL IN DOUBT ON SMALL BOARD PLAN.

Failure of the election boards of eight districts of Morris county to send in their vote on the question of a small Board of Freeholders makes it uncertain whether that proposition has been carried. The vote of all the other districts shows that the small board plan has a majority of 143, but this can be easily overcome in the missing districts.

Those districts which have not forwarded their returns on this question are Third of Boonton, West of Rockaway, Second and Sixth of Dover, Linden Borough, Southern of Passaic and Washington Township; Second district of Second ward, Morristown.

HUNTER WHO KILLED TWO MEN IS FREED ON BAIL.

Atlantic City, Nov. 10.—The Supreme Court Wednesday fixed at $5,000 the bail in the case of Charles Norcross, who shot and killed Constant Steelman and Thomas Youse, of Pleasantville, a week ago, mistaking them for a deer. The charge against Norcross is involuntary manslaughter. Bail was supplied and Norcross was given his liberty. His father-in-law is one of his bondsmen.

—Try our printing. Prices right.

THE DAILY PRESS.

Home News. Independent in Politics.

A. L. FORCE, Editor and Proprietor.

Published Daily, except Sunday, at 3 p. m.
105 NORTH AVENUE.

TELEPHONES
Editorial, 1300. Business, 1301.

Two cents a copy. Ten cents a week. $5.00 a year in advance. Delivered by carrier or by mail. No extra charge for papers mailed to points in the U. S. and Canada.

The Daily Press has the most complete carrier and mail service of any paper in the metropolitan district.

Any subscriber failing to receive a single issue will confer a favor by notifying the business office.

Advertising rates mailed on application.

Copy for Change of Advertisements to ensure change for same day must be at the office by 9 a. m.

Branch Office.

Newark—F. N. Sommer, 794 Broad street. (Advertiser Building).

Newark—Goldsmith Co., 62 Market street.

Nov. 10 In American History.

1779—Joseph Hewes, "signer" for North Carolina, died; born 1730.

1869—General John Ellis Wool, U. S. A., retired, died; born 1784.

1894—Theodore R. Davis, war correspondent and artist of Harper's Weekly in 1861-5, died; born 1840.

1908—Battleship North Dakota was launched at Quincy, Mass.

ASTRONOMICAL EVENTS.

(From noon today to noon tomorrow.) Sun sets 4:43, rises 6:39; days have shortened 5 hours since June 21 and will shorten about 1 hour more; moon rises 8:10 p. m.; 4:23 a. m., moon passing planet Neptune from west to east; sun's declination, 17 degrees 10 minutes south of celestial equator.

Plainfield, N. J., November 10, 1911.

FIRST POULTRY SHOW IN COUNTY AT ELIZABETH

Opening yesterday under the most auspicious circumstances and with a showing of birds which far exceeded the most sanguine expectations of the officers of the Union County Poultry Association, the first poultry show of that organization began at Elizabeth. It will be continued through today and tomorrow, the birds remaining on exhibition until a late hour tomorrow night. The exhibit is being held in St. Michael's Hall.

When the entries closed a week ago, the cards ran up to 632, but as several pens are being shown, the number of birds exhibited is more than 700. Lane after lane and several tiers of madly crowing and clucking varieties of poultry raise an infernal din, and alongside the more common barnyard fowls in their solemn feathers are their more pretentious cousins in gaudy plumage. There are several features to the show, and in nearly every class there are such close contests that judging of the birds is a matter of difficulty. All judging is being done today, and the awards will all have been completed before nightfall, both in the straight classes and in those competing for special cups and prizes.

For a first venture the show is a remarkable success, and the sentiment today seemed to be for making it an annual event. Most of the fancy birds are placed near the front of the hall facing the entrance so that the visitor on entering is ushered into a fairy land of feathered coloring represented by the golden and silver pheasants, Houdans, and some of the Orpington classes. In Plymouth Rocks, Rhode Island Reds, Leghorns, Muscovy ducks, China ducks and pigeons the show is well represented, and for quality is unsurpassed. Men who have been following poultry raising for years and who have exhibited at some of the largest shows in the country claim that for the size of the show they never saw such an excellent showing of birds in the different classes and varieties.

The judges are having no easy task in deciding on the winners for the handsome trophies which have been offered as prizes in regulars and specials, and each winner has the satisfaction of knowing that his exhibit must have been of more than ordinary merit to have captured an award.

A small admission fee is charged and the exhibit is well worth it.

Will Give a Recital.

The pupils of Miss Grace Powell Karr will give an informal recital at her residence, 1108 Putnam avenue, tomorrow afternoon at 3 o'clock to which all interested are invited.

Headquarters for
Gibson's
RYE.
E. C. Westcott, Agent.
115 East Front Street.

Investigate "Our Household Club" Easy Payment Plan of Selling Furniture, Carpets and Sewing Machines

"SATURDAY STORE NEWS"

EVERY ITEM A BIG MONEY SAVER

HOD AND SHOVEL 23c
A regular size heavy Black Iron Coal Hod and Long Handle Shovel. The two worth 35c.

MILLINERY $6.98
Saturday we offer you your choice of all our handsomely trimmed hats; the very newest models; worth up to $12.

NAPKINS 95c
a dozen, instead of $1.25; all linen, full bleached damask; the regular table size; ready to hem.

FURNITURE POLISH 16c
for a full half-pint size of the best polish ever made; regular 25c size; try it.

NEW RIBBONS 59c
a yard; two tone double face satin ribbons, 6 inches wide, in all the new color combinations; worth regular $1.

LADIES' STOCKINGS 35c
3 Pair for $1.00.
Fine gauze fast black cotton and fancy embroidered; the regular 50c kind.

LAMPS 69c.
A large opal lamp with round burner and 10-inch dome to match base; made to sell for $1.50.

NEW BOOKS 50c.
All the new popular copyrights as well as the staple sellers, are now on sale; our own special edition.

MEN'S SWEATERS 79c.
Heavy ribbed in natural grey and white; coat style, with pearl buttons; would be extra value at $1.00.

CHILDS' STOCKINGS 2 FOR 25c.
Fine ribbed cotton in fast black, tan and white,; all sizes; worth 19c a pair.

BOTH FOR 15c.
A box of Royal Tooth Powder and a good all bristle tooth brush; the two worth 25c regular.

TABLE DAMASK 69c
a yard; all linen, full bleached; 70 inches wide; regular price $1.00 a yard.

MEN'S SHIRTS 39c.
The balance of the lot of big sizes 15½ to 17; negligee style; made of good madras; worth 69c.

MATTRESSES $6.98.
Instead of $8.50; extra quality cotton felt, made in two parts and covered with satin finished dust proof ticking.

WASH GOODS 15c
a yard; fine swiss challies in stripes, figures and border effects; splendid for kimonas; regular price 19c.

LADIES' UNDERWEAR 39c.
Fine derby ribbed fleece lined vests and pants; medium weight; extra 50c value.

GOOD TOWELS 10c.
Fine bleach fancy huck towels; size 19x35 inches; were special value at 15c.

TABOURETTES 35c.
Bamboo tabourettes with fine straw matting tops; round and square shape; usually 49c.

LADIES' HANDKERCHIEFS 35c.
For a box of six; hemstitched initial, fine sheer soft finished quality; buy them now for gift purposes.

SCOTCH FLANNEL 23c
a yard; 27 inches wide; in a great variety of neat stripes and colorings; worth 35c.

LADIES' WRAPPERS 98c.
Good quality percale wrappers, navy blue and white, stripes and figures; the Dix make; values to $1.50.

MEN'S UNDERWEAR 38c.
Medium weight, fine derby ribbed shirts and drawers; would be splendid value at 50c.

LADIES' WAISTS 69c.
The "Geisha" make; strictly tailored, made of green and white striped percale; made to sell for $1.50.

GO-CARTS $3.69.
Palace Car style, folding carts, with leather hood and sides; rubber tire wheels; the best $5.00 cart made.

BUTTERICK PATTERNS — *Woodhull & Martin Co.* — BUTTERICK PATTERNS

GRAND MASTER WORKMAN VISITS CENTRAL LODGE.

The rooms of Central Lodge, No. 48, A. O. U. W., in Exempt Firemen's Hall, were filled to their capacity, last night, on the occasion of a visitation from Grand Master Workman John Klopper, of Camden. He was accompanied by Past Grand Master Workman Frank Tussey, of Camden. Both made excellent address on the welfare of the order. Past Grand Master Workman V. W. Nash, Judge William Newcorn, chairman of the finance committee, and Grand Guide J. W. A. Bauersachs, all of this city, also spoke. Refreshments were served in conclusion.

The committee in charge of the visitation was composed of L. J. Spicer, Harvey R. Thorn and Theodore Mason.

SEVEN MORE WANT JOBS ON THE FORCE.

Seven applicatns for positions on the police force were given the physical examination at the Y. M. C. A. gymnasium, yesterday by C. E. Ostlin, physical director, and they made a very good showing. The men will be required to take mental and written examinations before finally passed upon.

The applicants are William Mernagh, Alvah Rude, Joseph Cashin, William Smith, Michael J. McArdle, Roland McIntyre and Arthur Craig.

Soccer Team Enjoys a "Stag."

The Plainfield Association Football Club held an enjoyable "stag" party, last night. During an intermission the president on behalf of the members presented George Heaume with a handsome clock. Mr. Heaume made a happy response, thanking the club for the gift. The musical program was presented by the following: Messrs. Page, Cook, Spalding, Henderson, Buckland, Craig, Donaldson, Pearson, Heaume, Hennessey, Cross, Douglas, Englenton, Poidevin, Cartwright, McInnes, Cowley, Kenny, Brown. Mr. Sutton was the accompanist of the evening.

Mind-Readers at Proctor's.

If you believe in mind-reading don't fail to see Robbins, Lee and "Heinie," at Proctor's theatre and get in on the fun. It is an exceedingly clever burlesque on the art, and the acrobatic work of Robbins is wonderful. Katherine Cromwell & Co., offer an interesting sketch, "Kismet;" The Parshleys, novelty instrumentalists; Fred Gilman and Vivian Pates in a singing and talking act and Mlle. Paula, the trapese expert, make up a fine bill.

Knocked Down by Bicyclist.

J. P. Street, of 19 Craig place, while alighting from a main line trolley car this afternoon, was run into by a young fellow on a bicycle and knocked down. He received slight injuries. Mr. Street was taken to the hospital and later sent to the office of Dr. A. H. Dundon, his physician.

The Gem of Our $4.00 Line

Looks Like $5.00--Worth $5.00

Retailed at $5.00 in Many Stores

Our Price $4.00

Van Arsdale's Shoe Store

127 EAST FRONT ST.

BOOMED FOR PRESIDENT BY STATE COMMITTEE.

Individually and collectively the members of the Democratic State Committee yesterday pledged themselves to earnestly and loyally support Governor Woodrow Wilson to the end that he may become the Democratic candidate for the next President of the United States.

The resolution to theis end was introduced at the meeting yesterday at Trenton by former Judge Howard Carrow of Camden. He asked that the efforts of the committee be begun at once and Chairman Grosscup was authorized to secure permanent headquarters in this city immediately, these headquarters to be conducted under the auspices of the State committee.

Local Men in Match.

An interesting 125 point pool match will be played at Amos Stites parlors on Somerset street tonight. The contestants will be two local shots, James Buckley, who has been coached by Robert Neilor, and Michael Crone, a pupil of Stites. The match will begin at 8 o'clock and all enthusiasts are welcome. A free-for-all tourney to last through the winter is soon to be inaugurated at the parlors.

Horse Plunged Into Cellar.

There was considerable excitement at the Oak Tree Station of the Lehigh Valley Railroad, yesterday, when a horse belonging to John Mrs. Guiseppe was sitting in the manageable and plunged down the steps into the cellar of the station. Mrs. Guseppie was sitting in the wagon and she was also thrown into the cellar, receiving severe injuries to her back. The horse escaped with a few slight cuts.

Big Attractions Coming.

Proctor & Sanderson announce that they have booked a number of strong attractions for the near future at The Plainfield theatre. Valeska Suratt will appear here on November 20, in "The Red Rose," and other big attractions are as follows: November 28, "Naughty Marietta;" December 12, "The Three Twins;" December 16, "The Arab;" January 29, Maud Adams; February 5, "The Gamblers;" February 8, John Drew.

Will Play Eureka A. A.

The Plainfield Soccer Club will play the Eureka A. A. in the Inter-City League game Sunday at Roverside Oval, Kearny. The game will be called at 2:45 o'clock. The Plainfield team will lineup as follows: Goal, Crombie; backs, Summer, Patridge; half-backs, Kenny, Zacheiss, Coupar; forwards, Heneghen, Ingram, Heaume, Braidwood, Sutton; reserves, Spalding, Buckland.

Will Lay Corner Stone.

Plainfielders have received invitations to attend the laying of the corner stone of the third Open Stair Tenement at 518 East 77th street, New York, Wednesday afternoon, November 15, at 2:30 o'clock. Champlain L. Riley, of North Plainfield, is president of the Open Stair Tenement Company.

Rev. W. S. McCoy to Preach.

Rev. William S. McCoy, of St. Luke's Episcopal church at Rochester, N. Y., will preach at the Church of the Holy Cross on Sunday morning and evening. Mr. McCoy has the reputation of being a fine speaker.

Captain E. VanNorden, of the Clinton Avenue Football Club, denies that the Stillman School eleven were outweighed by an average of 15 to 20 pounds in the game on Wednesday. He says that both teams were nearly equal in weight and if anything Stillman was a trifle heavier.

Miss A. A. Schnellendruessler, of East Fifth street, has gone to New Brunswick to reside with her cousin, William Selover, in the Highland Park district.

A Favorable Sign.

"Don't you think the way your undertakers compete is a little bit gruesome?"

"Not a bit of it," replied the loyal citizen. "When a town gets to be so healthy that the undertakers have to cut rates and hustle for business, believe me, it's all right."—Washington Star.

Fluent Speakers.

Mr. Gushington—I heard Senator Talksmith make a four-hour speech without once referring to his notes.

Mr. Meekinmild—That's nothing. I've been married twelve years and my wife hasn't had to use notes yet.—Chicago News.

Pleasant For the Passenger.

Hospitable Carter (after borrowing a match from stranger to whom he has offered a lift)—Y'see, I b'aint allowed t' 'ave no matches when I be cartin' blarstin' powder fur them old quarries up along.—Punch.

How Fido Lost Out.

"My girl used to think a lot of her pug dog, but I've managed to get the edge on him since we married."

"How did you work it?"

"Fido woudn't eat her cooking and I did."—Red Hen.

Turning of the Worm.

First Caddie—What you doin,' Jimmie?

Second Caddie—I'm going' fishin' after this round. Look at all the worms he's dug.—Judge.

Respectfully Declined.

Poet—This is my birthday, sir.

Editor—That so? Well, many happy returns.—Life.

Anything to Oblige.

"John, the cook says she doesn't like the place."

"Does she refer to us or to Lonelyville? If it's the town that doesn't suit her we can move to some other suburb."—Washington Herald.

Dry Cleaning

like everything else, is cheapest when you get the best, for your garments are cleaned and pressed better—and therefore the work lasts longer and is better for your clothing or household furnishings.

Besides a saving, good cleaning is sanitary. Since this is so, get the best, for handwork in small tubs is sure to carry some dirt along from other clothing belonging to other people.

You don't experience anything of that nature in a first-class place.

G. O. KELLER'S
CLEANING ESTABLISHMENT
125 PARK AVENUE TELEPHONE 857-J

WHEN YOU COME TO THINK ABOUT

FURS

OF WHOM SHOULD YOU THINK IF NOT OF

Charles Kurtzman's Fur Store

178 East Front Street

The man who has continued three years in one place. The man who has leased the store for years to come. This store has hundreds of satisfied customers to its credit, well pleased with our goods and treatment as can be proven by reference to any person to whom we have sold furs or for whom we have done work. **BE NOT DECEIVED** but remember that **CHARLES KURTZMAN** is the only furrier who gives a guarantee with each garment that goes out from his place.

Our stock is the largest, our quality the highest, fashion the latest and prices the lowest. Remodelling and repairing are specialties.

REMEMBER THE PLACE

Charles Kurtzman

The Same Man in the Same Place.
178 EAST FRONT STREET.
DR. PITTIS OFFICE BUILDING.
Open Evenings to Accommodate You. Tel. 1913-W.

A FEW OF THE MANY SPECIALS AT

Applegate's Meat & Produce Market

I advertise facts, not fancies, and sell as I advertise. All meats cut from best native cattle.

Hindquarters Mutton, lb	14c	Extra Fancy Fresh Killed Jersey Roasting Chickens, lb	23c
Hindquarters Genuine Lamb, lb	16c	Extra Fancy Fresh Killed Jersey Ducks, lb	23c
Legs Lamb, lb	16c	Extra Fancy Fresh Killed Jersey Fowl, lb	22c
Forequarters Lamb, lb	12½c	Baldwin Apples, large basket	40c
Small regular Fresh Hams, lb	16c	Potatoes, large basket	65c
Loins Pork (well trimmed), lb	16c	Cape Cod Cranberries, quart	12c
Roast Pork, lb	16c	Crisp Jersey Celery, bunch	18c
Simon Pure Lard, 3-lb pail	45c	Cauliflower	12c-15c
Sweetcorn Bacon (by strip), lb	23c		
Taylor's or Rose's Pork Roll, (by bag), lb	23c		
Pure Pork Sausage (own make), lb	20c		

Oysters and Clams.

Clifford L. Applegate
163 SOMERSET STREET. TEL. 1710.

AUCTION SALE

Murray, the auctioneer, will hold an auction sale of household furniture at 221 GRANT AVENUE, near Third street, on SATURDAY AFTERNOON, November 11, at 2 p. m. The goods comprise parlor, dining room and kitchen furniture, all of which is in good condition.

ROBERT MURRAY, Auctioneer.
326 West Front St. 'Phone 666
11 8 2 w-f

Chrysanthemums
ALL COLORS AND SIZES
Quantities of Moderate Priced Flowers. Palms and Ferns.
STANLEY
'Phone 928 159 E. Front St.
Woodhull & Martin Building.

REMOVED
OFFICE OF
Hoagland's Express
To 116 West Second Street
PLAINFIELD THEATRE BULDG.
Telephone 883-W.

RAG CARPETS AND RUGS.

RAG carpets and rugs, also silk portiers made from your own material; we also buy carpet rags. Address William Spicer, Scotch Plains, or William A. Schorb & Co., 120 Madison avenue, Plainfield; 'Phone 1707-W. 10 2 tf

—Don't forget our job dep't.

ORGANIZED 1864

THE FIRST NATIONAL BANK OF PLAINFIELD.

A COMMERCIAL BANK WITH SAVINGS and SAFE DEPOSIT DEPARTMENTS.

FOUR PER CENT. INTEREST PAID ON SAVINGS ACCOUNTS.

R. Morris Adkins
MASSEUR and HYDROPATH
Treatment Parlors
112 Madison Ave.
(Cor. Front St.)
'Phone 1172-L
Home Treatment by Appointment

—We do job printing.

—Job printing. Satisfaction assured.

"GUTH CHOCOLATES"

It has always been our aim to furnish our patrons with the BEST, and in accepting the sole agency for these famous Chocolates, we feel we are making good in the Candy line.

T. S. Armstrong

THE APOTHECARY Cor. Park and North Aves.

MISS EVA M. ROGERS BRIDE OF R. H. DAVIS

Miss Eva M. Rogers, daughter of Mr. and Mrs. William H. Rogers, of Central avenue, and Roland M. Davis, also of this city, were married at 7:30 o'clock last evening at the Seventh-Day Baptist church in the presence of a large gathering of relatives and friends. Rev. Dr. Theodore L. Gardner, of this city, uncle of the bride, performed the ceremony, assisted by Rev. Edwin Shaw, pastor of the church.

The bride was gowned in white charmeuse, trimmed with duchess lace and pearls. She wore a veil caught up with orange blossoms, court train, and she carried a shower bouquet of roses and lilies-of-the-valley. The bridesmaids were Miss Ethel Titsworth and Miss Marion Sayder, of this city. They were gowned in pale green crepe de chine over satin and carried arm bouquets of white chrysanthemums. The maid of honor was Miss Helen W. Rogers, sister of the bride, who was gowned in peach crepe de chine over satin. She carried an arm bouquet of white chrysanthemums.

The best man was George M. Clarke, and the ushers were Milton St. John, Arthur Titsworth, Roy E. Titsworth, of this city, and Alfred C. Davis, of Shanghai, China.

The church was lavishly decorated for the affair by Stanley. The color scheme was green and white, with palms and chrysanthemums. The same color scheme was carried out at the home of the bride's parents, where a reception was held after the ceremony. Following congratulations, supper was served. Later the couple left on a wedding trip. The will reside here upon their return.

The bride received a large collection of handsome gifts from relatives and friends. There was also an exchange of gifts among the members of the bridal party. The groom's gift to the bride was a pearl and diamond brooch, that of the bride to the groom a gold watch, and the bride's gifts to the maid of honor was a pearl lavalier and to the bridesmaids pearl pins. The groom's gift to the best man was a gold watch chain and to the ushers gold tie clasps.

Mrs. Davis is a graduate of the Plainfield High School class '06. She is an active worker at the Seventh-Day Baptist church, being identified with many of the societies. Mr. Davis holds an excellent position at the Spicer Manufacturing Company plant.

GOVERNOR THANKFUL 'FOR REFORM' HE SAYS

In Governor Wilson's Thanksgiving proclamation, issued yesterday afternoon, he says:

"Another year has passed; we have enjoyed peace at home and abroad; our fields have yielded their generous increase in response to our labor; our business enterprises have gone forward, if without unusual increase, at least without crisis and without untoward check or hindrance, and our State has won credit among our neighbors for thoughtful and well considered reform.

"For these things and for all the manifold blessings of life; for days of greater and greater enlightenment and a hopeful betterment of the conditions of civilization; for knowledge of what is true and right; for all things that make for righteousness and purity and increase of confidence we owe devout and heartfelt thanks to Almighty God, to whose providence we owe all that sustains and brightens our life, whether as individuals, as communities or as a nation."

MRS. SADIE CORNELIUS GIVEN A SURPRISE PARTY.

Mrs. Sadie Cornelius, of 510 Madison avenue, was given a surprise party at her home, last night. There was about fifty guests from Jersey City, Central Valley, N. Y.; Garfield, South Plainfield, Lincoln and this city.

The evening was spent playing games and dancing. There were piano selections by Richard Brennan, John Muller, of Jersey City; Mrs. Frank Huff and James Huff; mandolin selections by W. H. I. Cubberley and George Simons; vocal duets by Wesley Giles and Miss Alice Huff; Matthew Moore entertained with dancing and singing and the Plainfield Star Quartet rendered many fine selections. Refreshments were served. Mrs. Cornelius received many fine gifts.

TAFT ACCEPTS THE LINCOLN MEMORIAL

Hodgensville, Ky., Nov. 10.—Beside the crude, unlighted, mud-caulked cabin that was the birthplace of Abraham Lincoln, President Taft yesterday paid homage to the great soul of his predecessor. The Lincoln memorial building, in which the cabin has been enshrined, and the Lincoln farm were transferred by the Lincoln Farm Association to the guardianship of the Federal Government, and the President formally accepted the trust.

The memorial building, the cornerstone for which was laid two years ago at the centenary celebration of the great emancipator's birth, was dedicated.

The President came out from Louisville yesterday morning by special train to this town, which is some three miles south of the Lincola farm.

Troops flanked the stairs of the Lincoln memorial building, standing at attention as President Taft walked from the cabin down to the speaker's stand.

With him were Governors Willson, of Kentucky, and Folk, of Missouri, who is president of the Lincoln Farm Association. Senator Borah, of Idaho, and Senator Bradley, of Kentucky, also were there.

The audience marched up the hillside to the memorial building. A fine rain began just as Mr. Taft entered the speaker's stand, but it did not cause the crowd to disperse. They stood bareheaded in the rain while Rabbi G. G. Enlow, of Louisville, pronounced the invocation. The benediction was spoken by Bishop Thomas S. Byrne, of the Roman Catholic diocese of Nashville, Tenn.

Both Governors Folk and Willson and Senator Borah spoke. General Black, of the Civil Service Commission, spoke as a Union soldier and General Castleman as a Confederate veteran. There were a great many blue and gray veterans' uniforms and hats in the crowd.

COURTS DEAL BLOW TO COMMISSION RULINGS.

Washington, Nov. 10.—The sweeping reductions in freight rates to so-called intermountain points in the West which were ordered by the Interstate Commerce Commission a few months ago, have been held up on appeal by the United State Commerce Court. The reductions affecting all railroads in the country except a few in the South and applying to practically all articles in interstate commerce were to have become effective next Wednesday, but the court entered orders enjoining the commission from enforcing its decrees.

The action of the court is a blow to the Interstate Commerce Commission and gives the arilroads of the country ground for hoping for a reversal of the finding imposed by the commission.

It was estimated that the reductions ordered by the Interstate Commerce Commission in many cases amounted to as much as 20 per cent. Hundreds of thousands of rates were involved.

ANNOUNCE WEDDING OF MISS SMALLEY.

Mayor and Mrs. Newton B. Smalley, of North Plainfield, today announced the marriage of their daughter Miss Helen R. Smalley, and Ralph W. Taylor, son of Mr. and Mrs. James Taylor, of Grant avenue. The ceremony was performed on Saturday, November 4, by Rev. Dr. George E. Barber, of New York, at 305 West 18th street, New York city. Mr. and Mrs. Taylor are now living at 2108 Daly avenue, the Bronx.

THE WEATHER.

Rain tonight or Saturday. Max., 49; Min., 43.

A Small Blaze.

The fire department was called last night at 6:45 to the home of Morris Deutsch, on Madison avenue, where a small blaze in the cellar was discovered. It was extinguished without any trouble.

The Leading Auctioneers

WILLIAM A. SCHORB & CO.,

Also dealers in second hand furniture. We carry the largest and most complete stock in the city. If you have anything to sell send for us. If you need anything come and see us. Our goods are equal to new at half price. Stoves of all kinds.

120 MADISON AVENUE.
Jackson Bldg. 'Phone 1707-W.

AUCTION SALE

ON TUESDAY, NOV. 14, AT 10 A. M., at 722 West Seventh street, consisting of household goods in first-class condition, including carpets, rugs, draperies, hand-painted china, cut glass, vases, bronze, lots of Japanese goods, as follows: 1 large punch bowl, large plaque, cracked ice set, set of blue bowls, bon bon dish, Kara vase, fern dish, Moragi vases, cups and saucers, and others; also Teakwood table, Wedgewood dinner set, dining room furniture, parlor and bedroom furniture, pictures, lace curtains, oil paintings, kitchen ware, garden tools, including large lawn roller; everything in first-class condition, and other articles too numerous to mention. Take Fourth street car to Darrow avenue, walk 3 blocks to sale.

W. A. SCHORB, Auctioneer.
D. GAVIN, Clerk. 11 10 3

WE ARRANGE LOANS

to the entire satisfaction of our customers and the RATE OF INTEREST charged is only SIX PER CENT. A YEAR. We also make a fair charge for services rendered in searching records, appraising security, etc. In addition to the privilege of making easy weekly or monthly payments, we also give a COPY of agreement, which shows amount advanced, number of payments, and discount.

HONORABLE DEALING and COURTEOUS TREATMENT.

HOUSEHOLD LOAN CO.,
142 E. FRONT ST., PLAINFIELD, NEW JERSEY.
Office Hours [illegible] to 6 p. m.
[illegible]

D. F. STARCK

General Auctioneer

(Successor to P. H. Latourette)

39 Somerset St., N. P.

Near Craig Place.

DEALER IN

Slightly used Furniture and Violins

'PHONE 873-R.

Murray, the Auctioneer

is now located at the old Auction Room Stand, 326 West Front St., near Grove. Household goods and merchandise of all kinds bought and sold. We also pack China and crate furniture and have good dry storage rooms at moderate charges.

Over 20 years experience in business and conducting sales.

ROBERT MURRAY,
Auctioneer and Appraiser,
326 West Front St. 'Phone 666

Watchung Express Co.

Incorporated.
120 Madison Ave. Tel. 1064-M-3
All Orders Promptly Attended To.

James J. & Chas. A. Higgins
UNDERTAKERS AND EMBALMERS
Announces the opening of their office at
332 PARK AVENUE, Cor. Fourth Street
TEL. CONNECTION—NIGHT AND DAY SERVICE
New Jersey and New York Licenses
Established in Elizabeth since 1865

T. A. MOORE
UNDERTAKER
Office and Residence,
612 East Sixth St. 'Phone 741-R.

Established 1872.
P. CASEY & SON.
UNDERTAKERS AND EMBALMERS
Office 116 Park Ave., Tel. 884-W. Res. 417 W. 3d St. Tel. 903-R. Office open day and night. N. Y. office 10 E. 22d St. Tel. 2094-Gramercy.

A. M. RUNYON & SON,
UNDERTAKERS.
402 Park Avenue. Telephone No. 40, Office open day and night. Office of Hillside Cemetery. New York office—50 Great Jones St. Tel. call 3345-Spring. New York Embalmers License—1220. New York Registered Licensed Undertaker No. 315.

Chas. L. Stanley,

159 East Front St. 'Phone 928

Headquarters for choice cut Flowers and Potted Plants. Floral design work a specialty.

33,000 feet of glass. South Ave.

L. L. MANNING & SON.
STEAM GRANITE WORKS.
Corner Central Ave. and West Front St. Opposite First Baptist Church

Classified Advertisements

LOST AND FOUND.

FOUND—Hound dog, license tag 430. W. Matthews, Dunellen.

LOST—Boy's wheel (Crescent), blue frame, coasterbrake. Reward for return to 683 West Seventh St. 11 10 2

THE CELEBRATED
WHITE LABEL CANNED GOODS

WHOLE ASPARAGUS
ASPARAGUS POINTS
ASPARAGUS TIPS

Sugar Peas, Green Peas, Tomatoes and Tiny Lima Beans. The quality of this brand of goods is unsurpassed by any in the State. Special price by the dozen.

NEUMAN BROS.
GROCERS
Watchung Ave. and Fifth St. Telephone 760
Efficient and Rapid Delivery Service to All Parts of the City

HELP WANTED—MALE.

YOU are wanted for government job; $80 month. Send postal for list of positions open. Franklin Institute, Department 231-K, Rochester, N. Y. 10 30 2mo

BOY wanted to work at trade. Call 23 Vine street. 11 8 3

WANTED—Several tool makers and machinist; first class men only. Rushmore Dynamo Works, Plainfield. 11 8 3

WANTED—Candy maker; good salary to right man; must be expert on gloss goods; give references. Address R. I., care Press. 11 4 6

BOY wanted. Schiller Bros., 320 West Front St.

WANTED—A young colored man as butler and to make himself generally useful. Apply with reference. 721 Watchung avenue. 11 8 3

PLUMBERS and steam fitters' helpers wanted. Apply 187 North avenue. 10 31 tf

REAL ESTATE FOR SALE.

FOR SALE—At Somerville, N. J., 9-room house, part improvements, barn and fine chicken houses; lot 100x500; 5 minutes from depot. J. V. E. Vanderhoof, care Woodhull & Martin Co. 4 7 tf

A BARGAIN in lots on Bergen, Halsey and McDowell streets, between Third and Fourth streets; cash or installments, title guaranteed. For full information call or write Armstrong Mulford Real Estate Agency, opposite depot. 9 27 tf

FOR SALE—One 8 room house, bath, gas, furnace, city water; one 6 room, pump water, cheap; and other properties for investment. T. H. Snape, 30 Duer St. 11 10 2

FOR SALE, rent or exchange—No. 411 East Fifth street. Ten rooms, modern dwelling; 60 feet front; stable; near depot. Inquire Owner, on premises; Tel. 641-J. 11 10 tf

FOR SALE—Block of land in heart of South Plainfield; one minute to depot. Inquire of Chas. L. Moffett, attorney, Woodhull & Martin building, Plainfield, N. J. 9 20 tf

FOR SALE—A few choice lots on Union street; the cheapest lots in Plainfield for the money. J. T. Vail. 7 19 tf

HOUSE for sale on Clinton avenue, a few minutes to depot; 8 rooms, bath, all modern improvements; fine condition; a bargain. Apply to J. V. E. Vanderhoef, care Woodhull & Martin Co. 5 8 tf

PIANOS AND ORGANS.

PIANOS—Great alteration sale of pianos. Entire stock must be sacrificed at once: Steinway, Chickering, and many other bargains; special 2 new uprights; regular $250, now $110; squares given away; don't delay; call while they last and save $100 to $200; every piano fully guaranteed; free tuning and delivery. Make your own terms; open evenings. New Jersey Piano Co., 315 West Front St. 10 3 tf

EMPLOYMENT AGENCY.

MURRAY'S Employment Registry, 226 E. Front street. Reliable help, moderate fees; temporary help at short notice. Near Y. W. C. A. Phone 666. 9 20 tf

NEW employment office, F. J. Skinner, 146 Central avenue, wants general houseworkers, cooks and waitresses. Register now. 'Phone 1933-w. 10 16 1m

EMPLOYMENT Agency, Mrs. Keller, 22 Somerset place, the oldest and most reliable (all nationalities). Phone 1724. 7 1 tf

HELP WANTED—MALE AND FEMALE.

WANTED—Man and wife in the country, both willing to work; honest and industrious, who want a good home; man must be kind to animals, milk cow, care for horse, chickens, dogs and place; woman general houseworker, plain cook. Address Country, Press office. 11 8 2 w-f

HELP WANTED—FEMALE.

PRESSERS WANTED, EXPERIENCED; ALSO LEARNERS TAKEN, LIGHT, CLEAN WORK. APPLY AT NAT LEVY & CO., SKIRT FACTORY. 11 1 tf

YOUNG woman wanted as cashier in restaurant. Timbo. 10 31 tf

WANTED — Chambermaid and waitress, colored. 717 Watchung avenue. 11 3 tf

YOUNG woman, white, or young colored man for housework; sleep home. 124 Watchung avenue, after 6. 11 8 3

WANTED — Chambermaid - waitress; white preferred. 42 Washington avenue. 11 9 3

WANTED—White woman, good laundress; family two. 1130 Myrtle avenue. 11 10 3

WANTED—Girl for general housework. Call tonight, 25 Washington avenue.

WANTED—Girl for general housework; no washing; small family; high wages. 982 Prospect avenue. 11 8 3

WANTED—Country woman understands milking, care of chickens and general housework; plain cooking; no family washing; prefer Seven-day Baptist, who is kind and would appreciate good home. Address Home, Press office. 11 8 2 w-f

WANTED—Seven-day Baptist woman as working housekeeper for small family adults, near Plainfield; plain cooking, no family washing; must be willing and obliging. Address Able, Press Office. 11 8 2 w-f

WANTED — Responsible white cook; two in family. Apply at once. 44 Somerset street. 11 8 3

COOKS, waitresses, general houseworkers and nurse girls wanted at once. Call Mrs. Keller's agency, 22 Somerset place; 'Phone 1724. 10 11 1m

SITUATIONS WANTED—FEMALE.

WANTED—Laundry work, colored woman, by day; references. 311 Plainfield avenue. 11 9 3

GIRL wants place as general houseworker. 409 Plainfield avenue. 11 8 3

EXPERIENCED white woman wants work of any kind by the day. Address R. K., care Daily Press.

WANTED—Washing to do at home; rough dry. Address M. B., care Press. 11 10 3

WOMAN wants position at general housework; good laundress. Merry Wansiawek, 457 West Third St. 11 10 3

RESPECTABLE woman wants day's work or laundry at home. Apply or write, 630 West Fourth St. 11 9 6

WOMAN wants position as chambermaid or waitress; experienced. Call 517 West Sixth street. 11 10 2

COLORED woman wants washing to do at home; first class reference. 240 East Fourth street. 11 10 3

REFINED, capable woman wants employment evenings; companion to lady or children. Address, care Central Registry, 430 Watchung Ave. 11 8 3

COLORED woman wants washing to take home. 750 Webster place. 11 10 3

COLORED woman wants day's work out or washing at home. 530 West Third St. 11 9 6

REAL ESTATE AGENTS.

REAL ESTATE for sale, rent and exchange. Insurance in strong companies at lowest rates; money loaned on real estate. Thickstun & Emmons, 197 North avenue. tf

HAVE some fine opportunities for homeseekers. Isaac Vail, 138 North avenue. 10 25 1m

THOSE desiring to own a farm should consult one who has been selling farms for years, and he is yours truly, William Henry Rogers, 136 Park avenue, Plainfield. tf

SITUATIONS WANTED—MALE.

WANTED—Work as gardener, coachman or around the house; good references; last place 5 years. August Sholick, Box 420, Dunellen. 11 10 2

FOR RENT.

TO LET—Choice eight-room corner flat. Apply Alex Thorn, 15 Craig place. 7 6 tf

TO LET—Six-room house, with improvements. Thos. Callahan & Son, Richmond and Third Sts. 11 1 tf

FOR RENT—To small adult family, part double house in borough; all improvements. Apply 29 Craig place. 10 24 tf

FOR RENT—Modern eight-room house, 1212 Martine avenue; $40 month. Inquire on premises. 10 30 tf

FLOOR TO LET—47 Woodbine avenue. 11 3 tf

TO LET—Six rooms; improvements. Inquire Leader Store, 223 West Front street. 10 19 1m

TO LET—Six-room house, part improvements; $15. Inquire 1092 Arlington avenue. 10 26 12

TO LET—Six-room house, Jackson and First street, Dunellen, N. J. $14. Apply Robert L. Pierce. 9 26 tf

TO LET—Six-room house on Mountain avenue; all improvements. Apply James Moore, 222 Madison avenue, or 63 Summit Ave. 10 5 tf

TO LET—Three rooms on Regent street; city water and gas. Inquire 39 Summit avenue. 11 9 3

FOR RENT—Four rooms, 44 Whitewood avenue. Owner, 671 West Fourth street; 'Phone 508-R. 10 11 tf

HOUSE to let, 309 Evona avenue city water. Crane, 120 West Front.

TO LET—Half double house, 321 Stebbins place. 'Phone 1224 Fanwood, N. J. 11 8 3

HOUSE of 6 rooms to rent; very reasonable to a small, reliable family. R. Murray, 326 West Front street. 'Phone 666. 11 10 2

HOUSE to let, 13 rooms; suitable for boarding house; 145 West Second street; house, 242 East Fourth street; house, 207 Manson place. J. Sachar, 731 West Third street. 11 8 tf

TO LET—New six-room house, ten minutes from trolley; $10 month. Hand, 134 Netherwood Ave. 11 8 tf

TO LET—Seven rooms, all improvements; hot water heat; $25. M. F. Gano, 142 North avenue. 4 24 tf

MONEY TO LOAN.

MONEY TO LOAN on bond and mortgage. Mulford, opposite depot. 12 28 tf

TITLES abstracted for purchasers of real estate and bond and mortgage loans. Chas. J. McNabb, 209 North avenue. 2 18 tf

MONEY TO LOAN on bond and mortgage. Charles L. Moffett, attorney, Woodhull & Martin building. tf

MONEY to loan on first mortgage. Lewis A. Clement, lawyer, Babcock building. 11 6 6

MONEY to loan on bond and mortgage. J. T. Vail. 4 9 tf

MORTGAGES placed on goo security. Francis J. Blatz, First National Bank Building. 8 21 tf

$25,000 TO LOAN at 5 per cent. in sums to suit, on good mortgages. Elston M. French, 171 North avenue. 9 19 tf

MONEY to loan on first bond and mortgage, in sums ranging from $1,000 to $5,000. J. V. E. Vanderhoef, care of Woodhull & Martin Co. tf

ROOMS AND BOARD.

FURNISHED rooms in private family; all improvements. 29 Vine street, North Plainfield. 9 13 tf

ATTRACTIVE apartments of two or three rooms, with private bath and table board. Apply Lena Hellstrom, 312 East Seventh street, Plainfield, N. J. 10 25 1m

TO LET—Rooms with board in desirable residential section. Address J., care Press. 11 3 6

TO LET—Large furnished room, heat and gas. 19 Somerset place. 11 10 3

FOR RENT—Large front room; all improvements. 245 East Second street. 11 9 3

ONE large room, with private bath; also one large room with bath on floor, to rent with board. Mrs. A. L. Waldorf, 134 Crescent Ave. 10 6 tf

DESIRABLE, large size single room, with large closet, to rent with first class board. 104 East Ninth street. 11 8 4

LARGE front room; also small room; all improvements; two minutes from station. 226 East Second street. 11 6 6

FURNISHED room, with or without board; all improvements. 'Phone 412-W. 40 Grove street. 9 14 tf

FURNISHED rooms, light and airy, in nice neighborhood; near centre of town. 225 East Fifth st. tf

WANTED—MISCELLANEOUS.

I WOULD like to purchase an established business of some sort in this city. Address John Smith, care Daily Press. 11 10 3

WANTED—Horse for delivery purposes; must be cheap. Address J. G., care Press. 11 9 3

FOR SALE.

FOR SALE—Lady's wheel, also handsome bookcase. 1035 Sherman avenue: 'Phone 111-J. 10 12 tf

FOR SALE—Fine gloves, all kinds, also heavy driving gloves and gauntlets, slightly damaged; short gloves at half price, including 500 pairs of long black gloves, 75c to $1.50 per pair. Plainfield Glove Store, 58 Somerset street, one and one-half blocks north of Front street. H. Texier, proprietor. 10 18 1m

FOR SALE—Second hand pipe, steam valves, fittings, 3 steam heaters, 1 hot water boiler. Chas. H. Hand. 11 3 6

MANURE, sand and soil for sale. Fred Carter, 656 South Second St.; telephone 1788-W. 11 4 6

OLD papers for sale; put up in packages of 100 copies for 10c. Apply at this office. tf

FINE talking yellow head parrot, laughs, cries, sings, $15.00; ring neck doves, $1.00 pair; one pair golden and one pair silver pheasants, $10.00 pair; long and high flying flights (pigeons) $2.00 pair; Andresburg Roller canary, fine singer, $5.00. Can be seen any time. 1008 Arlington avenue. 11 8 4

FOR SALE—Reasonable, nice rubber tired runabout; also sleigh. 54 Mountain avenue. 11 8 6

FOR SALE—1 horse, 2 cows, 1 farm wagon, 1 2-seated wagon, 1 buggy. Stanley, 159 East Front St. 11 9 tf

BUILDERS—Do you want a bargain? For sale 14 new doors, 14 pair sash, 14 window frames, balusters, porch rail, casings, jambs; lot 1x4 chestnut, 4 porch columns, cauliduy, etc., cheap for cash. Chas. H. Hand, 319 Watchung avenue. 11 3 6

FOR SALE—Stoves; also other household furniture. 132 Grove St. 11 8 3

FOR SALE — FEW SAMPLE OVERCOATS AT WHOLESALE PRICES. 308 WATCHUNG AVENUE NEAR FOURTH STREET. 11 2 7

FOR SALE—Good top soil. Inquire of Olsen, 217 Watchung Ave. 11 8 6 eod

FOR SALE—Sand for building purposes. Corner Morris and West Third St. 11 8 6 eod

RICH top soil for sale in large quantities; also an unlimited supply of good earth for grading. F. D. Baerman, Dunellen. 11 8 tf

$150 BUYS very gentle bronco pony, harness and rig; trial allowed. 7 Ward street, New Brunswick. 10 20 tf

FOR SALE—A few Airedale puppies by prize winning stock. Parker's Dog Haven, Mountain avenue, near Leland avenue. 10 24 tf

MISCELLANEOUS.

STORE your furniture with the Plainfield Storage Company; reasonable rates. Orders left for moving vans. Nagle's, Front and Grove Sts. 1 7 tf

HAND-MADE worsted garments; auto hoods, sweaters, etc., to order. M. H. Flack, 30 Duer St. 11 10 2

THE EXCHANGE, No. 325 West Front street. Tel. 901-R. Largest display in furniture, rugs, bedding and general household goods in the city. Cash or liberal credit. An honest man's promise to pay—that is all we ask. 1 4 tf

MUST be closed out at once owing to ill health. I will sell my monument head stones at cost; a large stock to select from. Townsend, Fourth and Richmond Sts. 11 6 6

MRS. BONIE—Imported gowns for all occasions; French model; reasonable price. Call 417 East Fifth street; 'Phone 607-R. 10 17 1m

CARPET and rug weaver. 738 East Seventh street, near Central St. 9 9 tf

PHOTOGRAPHING — Home portraiture. Wardner, 610 Division St.; 'Phone 100-W. 10 4 tf

RIDING lessons; fine saddle horses to hire; horses boarded; exchanged. Riding School, 775 Kensington avenue. 'Phone 194. 7 24 tf

H. H. BUTLER, D. V. S.—Pet animals a specialty. OFFICE AT GANDL'S Riding School, Kensington avenue, near Putnam. Telephone 194 (cut out for reference). Hospital for dogs. 1 8 tf

FOR SALE—AUTOMOBILES.

HUPMOBILE for sale; fully equipped; like new. Apply 183 North avenue. 11 9 3

MAXWELL surrey, 1910 model, 4-cylinder, 20 H. P., in perfect condition; cannot be told from new; equipped with new Diamond tires, painted Brewster green, with grey wheels; price $475; rear seat, detachable. Cranford Garage, Cranford, N. J. 11 8 3

1912 "J" DE TAMBLE touring car. We will sacrifice a new De Tamble touring car to quick buyer rather than store until spring as we need the room for new machinery and equipment. Woodhouse Engine and Machine Co., 180 East Front St., Plainfield, N. J. 10 9 ?

1911 CADILLAC Thirtys for sale; tourings and demi tonneaus; owners have purchased new car; prices right. Detroit Cadillac Motor Car Co., 232 Halsey street, Newark, N. J. 'Phone 3240-Mkt. 10 20 1m

LONE DEMOCRAT IN SUMMIT.

Latest returns from Summit show that only one Democrat was successful in that city, William E. Pringle, who was elected councilman in the Second ward over William Lyall by 35 majority.

William N. Adams was chosen Mayor over J. W. Magrath by 177 votes. Rowe was elected city clerk, defeating Baldwin by 38 majority. Debevoise, for councilman-at-large, had no trouble in defeating Gibby, getting a majority of 171. Clopper, for council, went into office with a majority of 160 over Winans.

John N. Cady, for freeholder, was elected over John H. Nelson by 118 votes. William I. McMane defeated Crane for freeholder in the Second ward by 86. This ward has been represented by a Democrat for the past eighteen years.

Pierce, for Senator, received a majority of 149 over McAdams. Wright, who was the Republican candidate for sheriff, received a majority in the city of 239 over Fay. Robinson, for coroner, had a majority of 158 over Warncke. The Republican candidates for Assembly received majorities of about 175.

FOR LACK OF SPACE.

Robert U. Johnson, the poet and editor, was talking in New York about magazine contributors.

"Most of them," he said, "realize the exigencies of magazine publication, but there are some who deem every slightest editorial change or amendment unreasonable and absurd. These people, in fact, regard the most reasonable editorial suggestion as though it were on a par with the paragraph in a journal that ran:

"'Eph White, our valued correspondent, writes to complain that in his fish story, published in last week's issue, the fish was thirty pounds in weight, not ten pounds, as printed. We are sorry for this Eph, but the mistake was unavoidable. We were much pressed for space last week, and everything had to be cut down.'"

No Wonder.

There are 32,000,000 telegraph and telephone poles in this country. No wonder the joy riders find it such hard work to miss them.—Denver Republican.

Had Suffered Enough.

Quiet-spoken Customer—You keep everything for the piano, don't you?

Salesman—Yes, sir. We do, sir.

Quiet-spoken Customer—Give me an axe!—Puck.

—Advertise in The Daily Press. It will bring results.

Grocery Bulletin FOR FRIDAY & SATURDAY

Best Elgin Butter, per lb	38c
Regal Ham, per lb	18c
Armour's Skinback Hams, per lb	16c
Boneless Shoulders, per lb	15c
Fancy Salt Pork, per lb	15c
Fine Cooking Potatoes, per basket	60c
Fancy Sweet Potatoes, pony oasket	30c
Gold Medal and Hecker's Flour, per bag	89c
Ceresota Flour, per bag	85c
Yellow and White Turnips, pony basket	20c
Large Yellow Onions, pony basket	40c
Kirkman's and Fels Soap, 10 bars	45c
Armour's Mince Meat, per lb	10c
Fancy Head Rice, 3 lbs	25c
Duryea Corn Starch, 3 packages	25c
Lump Starch, 6 lbs	25c
Buckwheat Flour, 6 lbs	25c
Best Rolled Oats, 6 lbs	25c
Shredded Cocoanut, per lb	15c
Peanut Butter, per lb	15c
Blue Tip Matches, per package	45c
Old Dutch Cleanser, 3 packages	25c
Mackerel, 6 for	25c

Try one of our fancy Norway Mackerel for your Sunday breakfast. You will be pleased.

We Give S.H. Stamps

Fred. H. Firstbrook

116 W. Front St.

Phone 1754

HIGHEST TYPE OF READY TO WEAR.

MARSHALL & BALL

807-813 Broad St., Newark

Guaranteed All-Wool Overcoats and Suits

That Justify Our Claims and Invite Comparison

For Over Fifty Years as **MANUFACTURING RETAILERS** we have been building quality and shapeliness in Clothing regardless of price.

We permit no lowering of standard in tailoring and finish because of the selling price. We bring garments of the less expensive fabrics to the general high tone of the more costly materials.

OUR GUARANTEED ALL-WOOL OVERCOATS AND SUITS AT $15.00 justify all our claims and invite the closest comparison with garments sold elsewhere at a higher price. See them. Compare them with others.

All-Wool Overcoats $15

"MADE IN NEWARK."—In Our Own Workshop—Guaranteed all-wool Black Overcoats, regulation single breasted, fly front, velvet collar and **SILK LINED** throughout.

All-Wool Suits $15

"MADE IN NEWARK."—In Our Own Workshop—Cheviots and worsteds; brown, gray and gray-blue effects; serge lined; also plain blue and black.

OTHER ALL-WOOL OVERCOATS, including Great Coats; Raglans; Long Box Coats; Coats with Convertible Collars; smooth and rough fabrics; new weaves and effects, many of them exclusive; also Chesterfields. All wool. All made in our own workshop. Price range $12.00 to $40.00.

OTHER ALL-WOOL SUITS ranging in price from $12.00 to $35.00.

Newark

OPPENHEIM, COLLINS & CO

Broad and William Sts., Newark

A Special Sale of Women's Polo Coats

Of Double Faced Materials, for Automobile Traveling and Street Wear. Smart and attractive copies of newest imported models in prevailing color combinations. Values $20.00 to $25.00 — **10.00**

Positively the best value we have been able to offer.

MULLINS

218-220 MARKET ST., NEWARK, N. J.

121-125 Newark Avenue, Jersey City, N. J — 78-84 Myrtle Avenue, Brooklyn, N. Y.

THE FOREMOST HOUSEFURNISHING FIRM IN NEW JERSEY.

1.00 A Week The Best Plan

Manufacturers' Sale

Every day we are receiving additions to our most extraordinary Fall Sale Stock—bargains that show surprising savings.

10% OFF FOR CASH

ALL GOODS MARKED IN PLAIN FIGURES

This Magnificent 5-Piece Parlor Suit

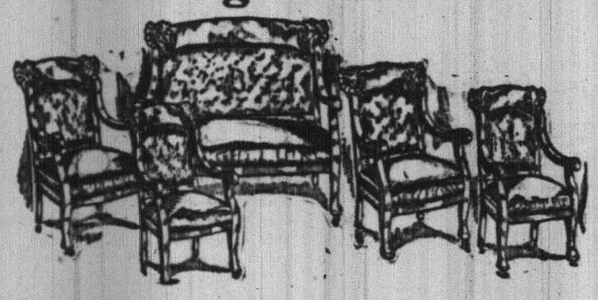

Upholstered in plush, tapestry or damask, in a variety of colors, richly carved mahogany finished frames; value $80.00. Sale price — **$48**

2.50 in Goods FREE 10 Stamps FREE Tuesday, Nov. 7th

This Exact Table

Early English or Golden Oak finish; value $14.00; sale price— **8.75**

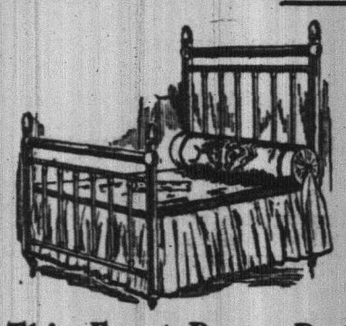

This Exact Brass Bed

Massive new model, 2 in. posts, 1 in. filler rods, new ball corners, polish'd or Paulette finish, former price $28, sale price.... **$17.50**

Parlor Stoves

Every style or good quality—lowest prices.. **4.98 UP**

COUPON

This pair of fancy decorated Vases in colors, artistic design, 9 in. high worth 1.50 pr.; special with this coupon **69c**

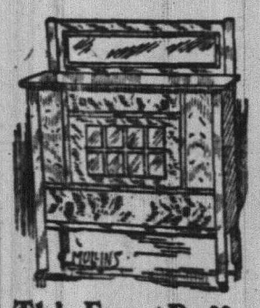

This Exact Buffet

Mission or golden oak, elegantly polished, **19.75**

This Exact Box Seat Chair,

Shaped back and seat, **1.49**

PIANOS

We save you all agents' commissions, cost of handling & selling; save $50.00 to $150, each piano..... **$225**

PROMPT AUTO VAN DELIVERY

77 AND 79 Market Street NEWARK

E. A. KIRCH & CO.

WHAT WE SAY IS SO

77 AND 79 Market Street NEWARK

Three-Piece Parlor Suit LIKE CUT

Massively built, nicely polished mahogany finish, beautiful lines, heavy sawed claw feet; spring seats, with hair-filled loose cushions; choice of coverings—silk plush, tapestry or panne plush. Regular $60. **45.00**

Your interests are clearly ours, and our future success is your advantage. We are always busy at this big store. The reason for this is, **we sell it a little lower in price; we have always done it; it's our way.**

It is never a question of price, "that is always lower." The real question is, have we the article you want? Come in and see. You are always welcome and free to look without molestation.

3-Piece Library Set—Solid oak, early English finish; upholstered in case leather, large size rocker and arm chair; size of table 36x24 in. Reg price $15.98 **10.98**

CHIFFONIER

Full swell front, French legs, beautifully polished; large beveled mirror. In two woods—mahogany or birdseye maple. Regular price $26.50 ... **18.75**

SPECIAL BOX SEAT DINING CHAIR

Cane or chase leather seat; regular price $1.50. No mail or 'phone orders. **98c**

EXTENSION TABLE

Like cut, solid quartered oak; cut claw feet and dragon head; beautifully polished; 44-inch top, 10-inch pedestal; guaranteed construction; regular 19.98; special **12.50**

China Closet

Like Cut

Genuine quartered oak, beautifully polished; regular price $30, special at... **22.50**

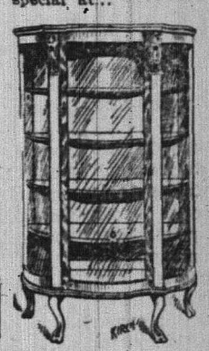

Dresser

Full swell front, French legs, beautifully polished; large beveled mirror. In two woods—mahogany or birdseye maple. Reg. price $28.75.. **20.50**

YOUR PURCHASES MAY BE CHARGED

Ben Hur Ranges

THE TRUE AND TRIED

It will burn and bake when others fail. All sizes. Ask the woman who uses one.

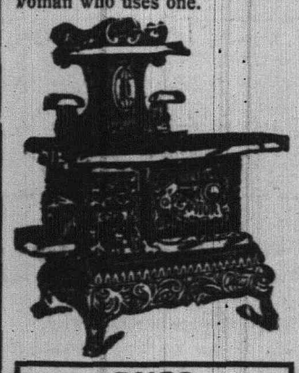

BRASS BED (Like Cut)

2-inch post with 1-inch filling rods; best lacquer, satin or bright finish; regular $20.00. **13.75**

Others at Less Than Wholesale Prices!

Reg. $10.98	at.. 6.49	Reg. $35.00	at..27.00
Reg. $15.00	at..10.98	Reg. $40.00	at..32.50
Reg. $21.00	at..14.50	Reg. $50.00	at..42.50
Reg. $25.00	at..18.98	Reg. $60.00	at..45.00

Oak Heating Stove Like Cut

Screw drafts. Nickel foot rails and top ring; draw centre grates.

11-inch fire pot, regular price $6.48	4.49
13-inch fire pot, regular price $7.48	6.00
15-inch fire pot, regular price $9.00	7.48
17-inch fire pot, regular price $11.50	9.48

RUGS

8.3x10.6 Axminster—Regular price $21	14.25
9x12 Axminster—Regular price $25	16.98
8.3x10.6 Body Brussels, Reg. price $26	18.98
9x12 Body Brussels—Reg. price $29.50	21.50
9x12 Royal Wilton—Reg. price $39.98	28.49
9x12 French Wilton—Reg. price $55.00	41.98

CARPETS

All Wool Ingrain; reg. price 75c	55c	Velvet—pure wool; reg. price 1.35	98c
Tapestry Brussels; reg. price 1.00	79c	Axminster; reg. price 1.35	98c

TRY A PRESS WANT AD.

THE FORUM.

Editor, The Daily Press:

Recently while on a brief visit to Plainfield, truly "The City Beautiful," I was gratified to learn that patriotic and public-spirited citizens are contemplating an organization, whose purpose is to erect a memorial of some kind in memory of those who represented the city (then town) on the battlefields of the Republic during the War for the Union.

In Plainfield today but a corporal's guard survives, and in the natural order of things, owing to the only incurable disease, the last veteran will soon cross the Great Divide to join in the last bivouac of those who have gone before. It is, therefore, encouraging to note that noble-minded citizens, who recall the heroism and sacrifices of those who defended the flag, will, ere the last of the veterans have crossed the Silent River, to rest under the luxuriant shade of the trees beyond, make a public appeal for funds to erect a fitting shaft. Unless this is soon done, there may never be a tangible object in Plainfield to remind its future citizens of the services rendered by volunteesr during the country's darkest days. Veterans still living have long observed that there is a large sprinkling of citizenship that does not realize the inestimable blessings that they enjoy are largely the results of their patriotism in the trying days when the fate of the Union was held in the balance.

An ancient historian relates that the Romans erected monuments upon hills to celebrate the deeds of their heroes, and that the parents of Roman youth, in bidding them study the inscriptions carved in enduring marble, told that they, too, would have monuments erected to their memory, and the record of their lives carved upon them, if they emulated the virtues and practiced the examples of thoe gone before. And so I trust that the shaft I am confident the patriotic citizens of Plainfield will erect at an early day to the names of our fallen heroes, will be an inspiration to those who come after us—an incentive for all to love this Heaven-sent land, and manfully defend its beneficent institutions.

The good people of Plainfield should no longer postpone this tribute to those who in the efflorescent period of life represented the town on many ensanguined fields. They, with other comrades, composing the most intelligent and therefore, the bravest and greatest armed force that ever shook the earth with its tread, saved this nation—a nation founded upon liberty and equality for all men. It is because of their sublime heroism they preserved this Union and this nation that the honor of all patriotic citizens is pledged to keep forever alive the sacrifices made by our volunteers, who went forth uniformed in blue for battle, and robed for death, exhibiting the highest and loftiest element of patriotism. While men are mortal, their deeds are immortal, and should be cherished in the recollections of a grateful people.

It is not creditable to a people whose lines have been cast in so beauteous and romantic a spot, who are prospering beyond degree, and favored with all the good things of life, due to the sacrifices and heroism displayed on more than three thousand battlefields, in which the carnage was greater than in any modern conflict, that they should not ere this have erected an effigy, shaft or other suitable memorial in their honor, and in commemoration of their seryies. Today the people of Plainfield are rich in resources, rich in material wealth, and I doubt not, rich in gratitude to the defenders of our country, but above and beyond all, they are rich in the essence of honor that this tribute, too long delayed, shall now be paid.

Let me appeal to your good citizens by the patriotism which prompted their volunteers to take up arms in defence of an imperilled country; by the heroism with which they endured terrible privations and sufferings; by the memory of my beloved comrades called to their eternal reward; by our regard for everything approved of Heaven, to respond liberally to the proposed movement to erect a monument to their memory, thus teaching generations to come that love of country which animated our volunteers in the war for the perpetuity of our blessed Union.

Faithfully yours,
J. MADISON DRAKE,
1861—Congressional Medal of Honor—1865.

Elizabeth, N. J., November 10, 1911.

N. Y. AMUSEMENTS.

"The Three Romeos," a new American musical comedy, will be presented by the Dreyfus-Fellner Company at the Globe theatre, New York, beginning Monday. The book and lyrics of the new piece are by R. H. Burnside and the music is by Raymond Hubbell. Mr. Burnside personally directed the staging of the production. With a preliminary tour of six weeks, including such cities as Washington, Baltimore, Buffalo and Boston, "The Three Romeos" is now ready for its metropolitan verdict. The reception afforded it in these cities indicates a success of large proportions in New York. It is replete with song hits, in fact, the liveliness and catchiness of the music has been a matter of much comment. For a musical play to have one distinct is unusual, but with several in its score this musical comedy will make a most emphatic bid for popularity. The piece is the genuine, dyed-in-the-wool, American musical comedy.

When confronted with a spectacle of the proportions of "The Garden of Allah" the average theatre-goer finds his curiosity piqued on two points—how are the various illusions and effects attained, and how much does it all cost. An analysis of the mechanism of the succession of effects that make "The Garden of Allah" the scenic marvel that it is could hardly be presented within reasonable limits of time and space in a manner clear to one unversed in mechanics. Money, however, talks to the most uninformed on technical matters. The cost of maintaining a production of the size of "The Garden of Allah" is so staggering as to seem incredible until its contributory items are considered. "The Garden of Allah" must play to as much money every two performances as would support an ordinary attraction without loss a week just to break even with current expenses. When the tremendous preliminary investment is assessed against the production, it requires the full amount of the almost unprecedented receipts to which the attraction is now playing at the Century theatre, about thirty thousand dollars weekly, before it can show a profit.

FORMER POSTMASTER DIES.

Westfield Man Victim of Heart Trouble Attack.

Fomer Postmaster Luther M. Whitaker died at his home in Prospect street, Westfield, on Tuesday, after an illness of nearly two years. Heart trouble caused his death.

Mr. Whitaker was first made postmaster in President Harrison's time. After serving four years he retired. He was reappointed by President McKinley and served until eighteen months ago, when he was forced to resign on account of ill health.

A Thousand Laughs.

There's a lot of fun in a "barrel of monkeys," but that's not a circumstance to the mountains of mirth that have been "harnessed" to be turned loose through the crowded pages of the "Big Joke Book" to be given free with next Sunday's New York Sunday World. This is the greatest innovation ever attempted by a big Sunday newspaper. The book is full of the jolliest jests, the newest puzzles, the latest gags, stories to tell, tricks to try, games to play, etc., etc. Order your copy of the New York Sunday World in advance. There is sure to be a big demand.

—We do job printing. Give us a trial.

HAHNE & CO.

IMPORTERS · NEWARK'S STORE BEAUTIFUL · BROAD, NEW AND HALSEY STREETS · RETAILERS

Gigantic Sale 60,000 Pieces
Pearl Agate Enameled Ware
At Half Price and Less

A reorganization of the stock in the big factory of **LALANCE & GROSJEAN**, who for 35 years have led in the manufacture of **ENAMELED WARE**, producing the best of these wares manufactured in America, led them to dispose of in the neighborhood of **$50,000 WORTH.**

Naturally, knowing that this concern has unrivaled facilities for the disposing of immense stocks, buying, as we do, probably five times as much Enameled Ware as any other Newark store, Lalance & Grosjean turned to us to dispose of this immense quantity.

Had these goods been seconds or inferior quality, we would not have taken them, as **WE SELL ONLY FIRST QUALITY ENAMELED WARE.**

But this lot of **60,000** pieces was their famous **SAGE GREEN MOTTLED WARE WITH WHITE INSIDE**; strictly perfect, with the **L. & G. LABEL** on each piece, and, fortunately for the public, the lot was so well assorted that there are quantities of the best sized pieces, to that every demand on us can be met.

L. & G. Pearl Agate Enameled Ware
Will be sold, beginning tomorrow, as follows:

Coffee Pots—
Reg.. 39c 45c 54c 75c 90c
Spec.. 19c 22c 27c 37c 45c

Convex Cook Pot—
Reg..... 34c $1.40
Spec..... 17c 70c

Stock Pots—
Reg... $3.40 $6.00 $7.20
Spec... $1.70 $3.00 $3.60

Stove Pots—
Reg.... 98c $1.20 $2.00
Spec.... 49c 60c $1.00

Tea Pots—
Reg... 42c 57c 77c 95c
Spec... 21c 28c 38c 47c

Skimmers—
Reg... 14c 16c 18c 20c
Spec... 7c 8c 9c 10c

Spoons—
Reg... 12c 14c 18c 34c
Spec... 6c 7c 9c 17c

Tea Steepers—
Regularly ..34c 36c
Special 17c 18c

Pus Pans—
Regular.... 40c 44c 50c
Special 20c 22c 25c

Basins—
Reg... 24c 30c 40c 53c
Spec.. 12c 15c 20c 26c

Basins, Extra Strong—
Reg... $1.07 $1.33 $1.60
Spec.. 53c 66c 80c

Coffee Biggins—
Reg. 65c 75c 85c $1.05
Spec... 33c 38c 42c 57c

Ham Boiler—$2.40 kind, **$1.20.**

Coffee Boilers—
Reg.... 80c $1.00 $2.00
Spec.... 40c 50c $1.00

Rice Boiler—
Reg.... 93c $1.20 $1.60
Spec.... 46c 60c 80c

Milk Boilers—
Reg.... 73c 80c $1.20 $2.40
Spec... 36c 40c 60c $1.20

Wash Bowl—80c kind, **40c.**

Seamless Bowls—
Reg... 14c 20c 30c 40c 57c 67c
Spec.. 7c 10c 15c 20c 28c 33c

Soup Bowl—
Regular... 20c 24c
Special.... 10c 12c

Trays—
Reg..... 50c 60c 85c
Spec..... 25c 30c 42c

Tumblers—
Regularly.. 20c 24c
Special 10c 12c

Coffee Biggins—$1.14 kind, **57c.**

Berlin Saucepans—47c kind, **23c.**

Oblong Bake Dishes—
Regularly ...33c 40c
Special 16c 20c

Oval Meat Dishes—
Reg... 47c 58c 80c $1.00 $1.50
Spec.. 23c 29c 40c 50c 75c

Oblong Pudding Dishes—
Reg.. 30c 33c 37c 40c 47c
Spec.. 15c 16c 18c 20c 23c

Soap Dishes—
Reg... 16c 20c 24c 33c
Spec... 8c 10c 12c 16c

Seamless Fruit Funnels—
27c kind, **13c.**

Funnels—
Reg.. 24c 27c 30c 37c 40c
Spec.. 12c 13c 15c 18c 20c

Slop Jar—$1.80 kind, **90c.**

Berlin Kettles—
Reg.. 47c 57c 70c $1.20
Spec. 23c 28c 35c 60c

Milk Kettles—
Reg... 40c 50c 67c $1.00 $1.27
Spec... 20c 25c 33c 50c 63c

Preserving Kettles—
Reg... 27c 30c 40c 50c 73c
Spec.. 13c 15c 20c 25c 36c

Tea Kettles—
Reg... 58c 70c 90c $1.00 $1.73
Spec... 29c 35c 45c 50c 86c

Ladles—
Reg.... 18c 20c 28c
Spec..... 9c 10c 14c

Measures—
Reg.... 24c 30c 40c
Spec.... 12c 15c 20c

Cake Moulds—
Reg... 33c 40c 47c 53c
Spec... 16c 20c 23c 26c

Children's Mugs—18c kind at **9c.**

Oval Cake Pans—
Reg... 30c 40c 47c 53c
Spec... 15c 20c 23c 26c

Shallow Jelly Cake Pans—
Reg.... 18c 20c 24c
Spec.... 9c 10c 12c

Deep Jelly Cake Pans—
Reg..... 20c 24c
Spec..... 10c 12c

Mountain Cake Pans—
Reg..... 22c 24c 27c
Spec..... 11c 12c 13c

Fry Pans—
Reg.. 28c 30c 33c 60c 70c
Spec.. 14c 15c 16c 30c 35c

Milk Pans—
Reg. ..14c 16c 18c 20c 22c
Spec.. 7c 8c 9c 10c 11c
Reg... 24c 30c 33c 37c
Spec... 12c 15c 16c 18c

Oblong Pans—
Reg... 40c 60c 67c 93c
Spec... 20c 30c 33c 46c

Dippers—
Reg... 20c 25c 33c 47c
Spec... 10c 12c 16c 23c

Pudding Pans—
Reg... 18c 20c 22c 25c
Spec... 9c 10c 11c 12c
Reg... 28c 30c 33c 47c
Spec... 14c 15c 16c 23c

Berlin Saucepans—
Reg..... 40c 70c
Spec..... 20c 35c

Convex Saucepans—
70c kind, at **35c.**

Lipped Saucepans—
Reg..... 20c 24c 30c
Spec..... 10c 12c 15c
Reg..... 40c 60c 73c
Spec..... 20c 30c 36c

Straight Saucepans—
Reg..... 34c $1.20
Spec. 17c 60c

Tart Pans—14c kind, at **7c.**

Pitchers—
Reg... 40c 50c 80c $1.20 $1.60
Spec.. 20c 25c 40c 60c 80c

Oval Shirred Egg Plates—
20c and 22c kinds at **10c** and **11c**

Deep Egg Plates—18c kind at **9c**

Dinner Plates—
Reg.... 22c 26c 30c
Spec.... 11c 13c 15c

Soup Plates—26c kind **13c**

Oblong Pie Plates—40c kind, **20c**

Pie Plates—
Reg.... 16c 20c 28c
Spec... 8c 10c 14c

Deep Pie Plates—
Reg... 20c 24c 30c 32c
Spec... 10c 12c 15c 16c

Climax Cook Pot—
Regularly.. 70c 80c
Special.... 35c 40c

Covered Bucket—
Reg... 33c 40c 50c $1.00 $1.20
Spec... 16c 20c 25c 50c 60c

Candle Sticks—20c kind, **10c**

Chambers—40c kind, **20c**

Commode—
Reg.... 33c 60c 70c
Spec.... 16c 30c 35c

Colanders—
Reg... 40c 45c 47c 50c
Spec... 20c 22c 23c 25c

Drinking Cups—
Reg.. 12c 14c 16c 18c 24c 33c 37c
Spec. 6c 7c 8c 9c 12c 16c 18c

Baby Food Cup—
Regularly.. 33c 37c
Special.... 16c 18c

Measuring Cups—17c kind, **8c.**

Miners' Cups—
Regularly ..33c 40c
Special.... 17c 20c

Cuspidors—
Regularly.. 50c 60c
Special.... 25c 30c

Sale of Women's Bust and Full Form

Beginning tomorrow morning, continuing for three days, we will conduct a sale of Bust Forms unequaled since Dress Forms were created. These Forms are well made and are the best of models. A special feature of the sale will be the introduction of the celebrated Hall Borchert Dress Form Company's made up Forms, which will be a big feature of this sale.

Home and Professional Dressmakers should not miss this opportunity to save.

New Idea Bust Forms with the **New Idea Tape Lines**; covered with Slate Colored Jersey Cloth, which gives the form a distinctive appearance; in sizes 32 and 44 will be offered in this sale at the low price of $1.00

Same Bust Form as above on Imported Stand, for **$2.**

Full Form Stands, positively the best ever offered at the price; covered with Slate Colored Jersey Cloth; with centre Tape Line front and back and around the waist; a Form that can be raised and lowered for draping the skirt; special priced at $2.98

Our special Jersey Covered Bust Form; covered with good quality cloth; the newest shape; in all sizes up to 42-in.; special priced for this sale.....35c

This New Model Adjustable Dress Form is in eight sections; is one of the greatest sellers yet brought out; it has the widest possible range of enlargement and can be easily adjusted to any figure, giving a correct size and form for fitting; special price for three days $3.98

Here is a splendid **Adjustable Form** in four sections; improved and brought up-to-date in style and finish; it is adjustable at the neck, waist and hips; and can be raised and lowered to accommodate any skirt length; our special price for this sale will be..$4.98

Iron Post Stands for Bust Forms—special price $1.25

We fill all mail and 'Phone Orders

Bust Forms covered with extra quality Black Jersey Cloth; well made indeed; sizes from 32 to 42 inch; specially priced for this sale 75c

Full Dress Forms; one of our best regular sellers; covered with extra quality Black Jersey Cloth with full wire skirt; can be raised or lowered to any skirt length; sizes 32 to 42; specially priced for this three days' sale....$2.50

In connection with this sale we are making a special display of the Hall-Borchert celebrated Adjustable Dress Forms, including:

The Perfection, $10.

The Princess $15.

The Empress, $15 & $18.

BAMBERGER'S

THE ALWAYS BUSY STORE
MARKET & HALSEY STS.

Reduction Sale
Suits and Dresses

It is a success! We did not see how it could be otherwise. Such values as we enumerate would be remarkable six weeks hence. At this early date they are positively astonishing. Just see how deeply we have cut prices:

Women's Suits—Diagonal or plain serges and neat mixtures; plain tailored; regular $12.75 and $15.00; special..**$10.98**

Women's Suits—Tailor or neatly trimmed; serges, cheviots and mannish mixtures; regular $17.50 and $20.00; special.**$15.00**

Women's Suits—Cheviots and plain or diagonal serges; also mixtures and broadcloths; reg. $20.00 and $25.00; at.....**$17.50**

Women's Suits—Prettily embroidered or richly trimmed with braid; regular $25.00 and $27.50; special price....**$19.75**

Women's Suits—Several beautiful styles; broadcloth, rough cheviot or mannish mixtures; reg. $30 to $37.50; at.....**$25.00**

Women's Suits—Rough cheviots, in black and colors; handsomely tailored; reg. $45.00; this sale, special, at.....**$35.00**

Women's Suits—Broadcloths, rough creviots and mixed materials; exquisitely trimmed; reg. $45.00 and $50.00; at ...**$37.50**

Women's Dresses—Of serge, taffeta, messaline or net; dainty styles; regular $20.00 and $22.50; special, at **$17.98**

Women's Dresses—Fine serges, chiffon, messaline and crepe de chine; handsomely trimmed; regular $25.00 and $27.50; special, at **$19.75**

Women's Dresses—Crepe de chine, messaline, serges, in fashionable shades; regular $30.00 and $32.50 each; special, at **$25.00**

Women's Dresses—Handsomely trimmed dresses of crepe meteor and messaline; newest effects; regular $40.00; special, at **$32.50**

L. BAMBERGER & CO.
NEWARK N.J.

No Deposit, $1 a Month

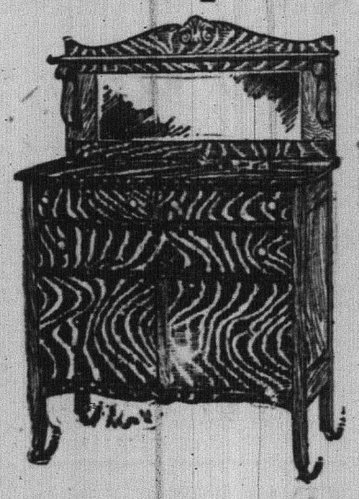

This Regular $22.50 Buffet

Perfectly constructed of superbly finished golden oak—velvet lined drawers for silver. Bevel plate mirror.

VERY SPECIAL

$15.00

Everything for Every Room

Furniture, Carpets, Rugs, Oilcloths, Curtains, Blankets, Comforters, Lamps, Clocks, Pictures, Ranges, Stoves, Kitchenware.

"Old Reliable" @ White Sewing Machines.

NO "Clubs," "Free Gifts" or "Prizes" But FULL Value for All You Buy.

Easy Terms That Help!

50c.	week	$2 Month	$30 worth
75c.	"	$3 Month	$40 "
$1.00	"	$4 Month	$65 "
$1.50	"	$6 Month	100 "

Other Amounts in Proportion. COLLECTORS SENT IF REQUESTED.

10% Off For Cash

COWPERTHWAIT'S
"Reliable" Carpets and Furniture
73 & 75 MARKET ST. NEWARK, N. J.
NEWARK'S LARGEST STORAGE WAREHOUSE

COWPERTHWAIT & VAN HORN CO. FOUNDED IN 1862 BY AMOS H. VAN HORN

TRY A PRESS WANT AD.

Fisher's Grocery Specials

FINE COOKING POTATOES—
New York State's or Maine's.
3 bushel sack 3.25
½-bushel basket 60c

Jersey Mills Prepared Buckwheat, 3-lb pkg ...12c
New Strained Honey, pint bottle 25c
New White Honey, per comb 22c
New Dark Honey, per comb 20c

New Crop Pure Maple Syrup
Pint bottles 25c
Quart bottles 45c
Gallon cans $1.65

Heinz's Apple Butter, 5-lb crock 35c
Heide's Peanut Butter, per pound 15c
Fancy Table Butter, per lb 32c
Fancy Head Rice, 3 pounds 25c
Best Lump Starch, 6 pounds 25c
Fresh Sweet Cider, per gallon 25c
Brick's Loose Mince Meat, 3 lbs 25c
Marshall's Kippered Herring, 2 cans 25c
Swift's Pride Cleanser, 3 cans 25c
Swift's Pride Washing Powder, 5-lb package ..10c
Old Dutch Cleanser, 3 cans 25c
Quaker Corn Flakes, 3 packages 25c
Maple Corn Flakes, 3 packages 25c
Fancy Sweet Potatoes, pony basket 30c

We give the S.H. Green Trading Stamps

R. J. Fisher
37 Somerset St.
'Phone 1349-W

Resources $4,000,000.00

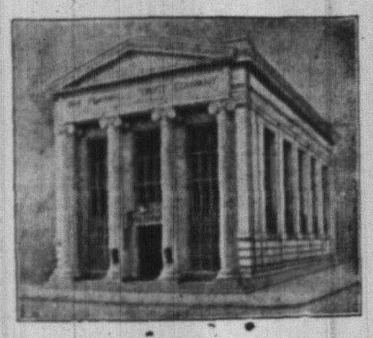

"The Bank that pays 4%

THE HOUSEHOLD STRONG BOX AND SMALL SAFE

are no longer considered safe places for the custody of valuable papers, jewelry, silverware, etc.; in fact they merely facilitate the work of the professional burglar.

This Company's complete safe deposit and storage equipment afford ample protection for valuables of every description and its moderate charges bring this protection within the means of everyone.

THE PLAINFIELD TRUST COMPANY

TRINITY MEN DINE

(Continued from page 1.)

neighborhood and representation in a teacher-training class with a view to larger service.

The Brotherhod at the close gave a vote of thanks to the women who prepared and served the dinner, those who furnished the entertainment and Rev. J. Y. Broek was instructed to carry the greetings of each member to Elder G. L. VanEmburgh.

These are the officers of the Brotherhood: President, F. M. Farnham; vice-president, A. K. Willett; treasurer, C. F. Mehlenbeck; secretary, John Osborn. The committee in charge of last night's affair comprised C. F. Mehlenbeck, John Osborn and Raymond Force. The committee of women preparing the dinner comprised Mrs. F. M. Farnham, Mrs. C. F. Mehlenbeck, Mrs. Martin Hansen, Mrs. Louis Neuman, Mrs. Edward Weaver, Mrs. B. Frank Coriell and Mrs. A. W. Dunavan and the waitresses were as follows: The Misses Lucie Coriell, Myra Dunavan, Lena Bohan, Harriet Randall, Marie Hahn, Edna Dilts Anna Bach, Elsie Dunavan, Pearl Randolph. At the conclusion of the affair Hamlet Luckey took a flashlight picture of the group.

—Murray the auctioneer will conduct a sale of household furniture tomorrow at No. 221 Grant avenue, commencing at 2 p. m.

—The display of vegetables at Neuman Bros.' for tomorrow's trade will be large and the assortment will be all that the housewife could wish.

DUNELLEN BANQUET

(Continued from page 1.)

The addresses were interspersed with selections given by a quartet composed of Robert Lowrie, Harry Giddes, G. H. Renschler and C. H. Albert. A humorous recitation, "The Skeleton of Trinity Church," was also given by Frank Hughes, of Brooklyn. The entire gathering assembled on the porch of "The Lindens" before leaving for home and flashlight photographs were taken by Charles Johnson.

The committeed from the board which arranged the dinner and to which credit is due for its success, was composed of the following: William P. Deering, chairman; H. J. Swackhamer, Dr. T. J. Hogan, Charles H. Bennett and W. H. Cockburn.

"Boy Problem" Talks.

Rev. F. K. Mathiews, whose lectures on the "boy problem" at the Y. M. C. A. during the last two seasons have attracted considerable attention, has been engaged to deliver a series of talks on the subject in January to the mothers of Montclair under the auspices of the Women's Auxiliary of the Y. M. C. A. of that city. In March he will deliver the same series to the mothers of Englewood under the auspices of the Women's Club.

A Swedish Bible lecture will be held at the Seventh-Day Baptist church, Sunday night at 8 o'clock, to be in charge of Evangelist S. Martenson, of Chicago. All Scandinavians are invited.

SOMERVILLE DEFEATED IN GIRLS' FIVES GAME

The girls' basketball team of the Plainfield High School opened the season yesterday afternoon in the local gymnasium by defeating the girls team of the Somerville High School by a score of 25 to 5. The local five outplayed the visitors in every department of the game, passing accurately and shooting baskets at will.

The game was played in three parts. Jessie Stewart, who played the best game for Plainfield, scored two basket goals at the beginning of the third and Alice Mehl followed with one at the close of the period. Miss Davenport made the only score for Somerville. In the third period the Plainfield girls completely outplayed the visitors. The lineup:

Plainfield—Left forward J. Stewart; right forward, A. Mehl; center, R. Douglas; left guard, M. Moy; right guard, E. Phillips.

Somerville—Left forward, H. Davenport; right forward, E. Meredith; center, V. Metzler; left guard, E. VanTine; right guard, H. Dunster. Referee, B. Alpaugh; umpire, Miss Halstead; linesmen, Fred Harrington, D. Phillips; timer, Miss Miller.

"The Characteristics of a Great Woman," will be the subject of Rev. Gabriel Reid Maguire's sermon at the Park Avenue Baptist church Sunday morning and in the evening the theme will be "Impressions that Fade."

Fancy Maryland dry pic'd Turkeys 8 to 10 lbs., very choice

25c lb

SATURDAY, NOV. 11

Most Startling Sale

AT

ROTH & CO.'S

Plainfield's Always Busy Market.

Fancy Smoked Finnan Haddie, per lb.

12½c

PORK! PORK! PORK!

FOR TODAY'S SALE—

Loins of Jersey Pork, lb 14½c
Pork Chops from Jersey Loins, lb 15c
Celebrated Schickhaus Sausage, meat-links, lb 18c
Choice Roast of Pork, lb 14½c
Small Jersey Fresh Cal. Hams, lb 12½c
Fresh Jersey Shoulders, lb 12½c
Reg. Fresh Hams (Jersey), lb 15c
Fresh Side Pork, lb 14c

GENUINE LAMB!

Hindquarters of Lamb, lb 14c
Forequarters of Lamb, lb 8½c
Small Shoulders of Lamb, lb 10c
Legs of Lamb, lb 15c
Rib Lamb Chops, lb 14c
Breast of Lamb, lb 6c

VEAL! VEAL! VEAL!

EXTRA SUPPLY OF MORRIS COUNTY MILK FED VEAL.

Legs of Veal, lb 14c
Rump of Veal, lb 14c
Loins of Veal, lb 16c
Shoulders of Veal, lb 12½c
Breast of Veal for Filling, lb 12½c
Veal Chops, lb 15c
Fillet of Veal, lb 20c
Veal Cutlets, lb 22c
Breast and Shank of Veal, lb 8½c
Veal for Stew, lb 9c

JERSEY FRESH KILLED POULTRY.

Jersey Fowl for Soup or Fricassee, lb 15c
Fancy Roasting Chickens, lb 20c
Choice Broilers (Jersey), lb 18c

U. S. INSPECTED SMOKED MEATS.

Swift & Co.'s Premium Smoked Reg. Hams, lb 16c
Reg. Smoked (all small) Hams, all selected, very lean, lb 15½c
Phila. Boneless Bacon, by strip, lb 15½c

Genuine Taylor Ham, by roll, lb 22c
Phila. Scrapple, lb 10c
New Sauerkraut, lb 4c
Corned Reg. Hams, lb 15c
Fancy Fat Salt Pork, lb 10c
Simon Pure Lard, pail, special, can 40c

Well known Monmouth Bacon, usually sold for 25c, only one day, by strip, lb 20c
Corned Flat Spare Ribs, lb 10½c
Boiled Hams, half or whole, lb 23c

JERSEY RABBITS . . . . . 55c Per Pair

City Market

123 North Ave. 120 E. Second St.
Near Park Avenue.

MEAT DEPT. STAND NO. 10.
H. J. Stahlke, Mgr. 'Phone 1929-W
Samuel Dodge, Assistant.

Legs Spring Lamb, lb 15c
Forequarters Lamb, lb 10c
Stewing Lamb, lb 6c
Shoulder Lamb Chops, lb 14c
Plate Beef, lb 7c
Chuck Roast, lb 12½c
Pork Roast, lb 17c
Prime Rib Roast, lb 16c
Calves' Liver, lb 25c
Jersey Fowl, lb 16c
Ham, Fresh lb 16c
Fresh Shoulders Pork, lb 14c

DELICATESSEN DEPT.
'Phone 1929-W.

Pressed Corn Beef, lb 23c
Pressed Ham, lb 19c

Leave your orders for Heinz Mince Meat and Plum Pudding.

Have you tried our roasted legs of lamb?

Watch for the COOKERY BAG announcement.

GROCERY DEPT.
'Phone 1781.

You have another opportunity to secure the famous Washburn-Crosby Flour at the following unheard-of prices:

Barrel $5.90
24½-lb bag 75c
12½-lb bag 38c

FRUIT AND VEGETABLE DEPT.
'Phone 1781.

Selected Bananas, doz. 10c
4 quarts Spinach, ... 10c
Kieffer Pears, basket 25c
Hand-picked Baldwin Apples, basket 35c

Musical Concert Saturday Evening.
Everybody Welcome.

AMUSEMENTS.

PROCTOR'S

BIJOU DREAM.

COZY AND COMFORTABLE.

THE BEST REFINED VAUDEVILLE

Entire Change Monday and Thursday

TODAY'S PROGRAM

M'lle Paula, dainty trapese artist; Fred Gilman & Co., in "Sliding to Second;" The Parshleys, musical novelty; Katherine Cromwell & Co., sketch, "Kismet;" Robbins, Lee & "Heinie," comedians.

MATINEES DAILY.

Prices—Mat. 10c; Evening 15c and 25c.

PROTECT YOUR VALUABLE PAPERS.

We have specialized on our Vault equipment and are prepared to offer absolute protection for valuable papers of every description at a nominal cost.

Boxes for rent at $5.00 per year; a small price surely for the peace of mind that this security will afford you.

We invite an inspection and will appreciate your patronage.

THE STATE TRUST COMPANY

R. Henry Depew, President,
E. F. Feickert, Vice President. M. C. VanArsdale, Vice President
Frederic Coriell, Secretary-Treasurer.

SUPERB CONCERT GIVEN BY WEBER'S QUARTET

A large audience of music lovers gretted the Weber Male Quartet and Mrs. Margaret MacKenzie Belcher at the Congregational church last night and hearty and continued applause after each number attested the pleasure the artists' offerings afforded. The choir of the church, under the direction of Mrs. Bethune T. Barnes, who also played all the accompaniments for the soloists, gave several well received selections.

The quartet numbers were excellent selections, evn to the encores sung after each in response to the appreciative applause. Probably the number deserving especial mention was the one sung with Mrs. Belcher. It was Gounod's "Serenade" and the beautiful blending of the voices, with a plentitude of tone without forcing in the upper notes, made it an exceptionally pleasing number.

Mrs. Belcher's solos and duet with Mr. Barnes were well chosen and their rendition a treat that left a delightful impression. The solo numbers by the members of the quartet were of the kind that carried enjoyment through the insight of the singer into the significance of the music, piquant coloring where called, alternating with vibrant, strident tone, perfect phrasing and diction, which in itself was a delight.

Robert Armour, first tenor; Marlowe Jones, second tenor; Malcolm Barnes, first bass, and Frederick Thomas, second bass, were the voices of the quartet. The full complement of the choir assisted. It is comprised of the following:

The Misses Mildred Barret, Anita Barrett, Thelma Curtiss, Daisy Day, Addie Eastman, Ruth Fuller, Edna Green, Elizabeth Martin, Edna Munday, Florence Neilsen, Kathleen Phillips, Margaret Rice, Henrietta Schenck, Netta Steiner, Gladys Waring, Lucy West, Lillian Whitall and Messrs. Athol Newman, Roy Whitall, Holmes Clawson, Harold Tomlinson, Russel Tomlinson, Donald Updike, Irving Wiltse, Henry Zeifel. Mrs. B. T. Barnes, organist and director.

Escapes From Reformatory.

The local police were asked yesterday to be on the lookout for Joseph Dugan, who escaped during the day from the Reformatory at Rahway. He is described as being 5 feet 7 inches tall, weighing 150 pounds with sandy hair and complexion. A reward will be paid for his capture.

—We do job printing.

MERCHANT TAILORING WEINBERGER'S CLOTHING HATS FURNISHINGS 202-4 WEST FRONT ST. PLAINFIELD, N.J.

SATISFACTION

Satisfaction in Quality.
Satisfaction in Wear.
Satisfaction in Fit.
Satisfaction that's positive in Style, Absolute
Satisfaction in Price, and the pleasing
Satisfaction of knowing your Clothes problem is solved correctly by buying here.

Men's and Young Men's

Suits and Overcoats

Stylish and Attractive

Well Tailored

7.50 9.90 12.50 14.90

Suits and Overcoats cleaned and pressed 50c

Furnishings' the kind you want

The price is right

Also clothing for boys

Open Evenings Until 8 o'Clock

MERCHANT TAILORING WEINBERGER'S CLOTHING HATS FURNISHINGS 202-4 WEST FRONT ST. PLAINFIELD, N.J.

Saturday Until 11:30

AMUSEMENTS. AMUSEMENTS.

PLAINFIELD THEATRE

TOMORROW

MATINEE at 2:15 NIGHT at 8:15

O. E. Wee offers

A Comedy Drama of Romantic Interest

A Girl of the Mountains

Comedy--Pathos--Emotion

PRICES Matinee - 25c, 35c, 50c
Night 25c, 35c, 50c, 75c

SEATS NOW SELLING.

THURSDAY, NOV. 16

Cone & Pierce present a grand revival of Kate Claxton's Famous Drama

"THE TWO ORPHANS"

Entire Scenic Production as Originally Produced.

Prices 25c, 35c, 50c, 75c Box Seats $1

Climb One and Save Five

DO YOU REALIZE

that Thanksgiving Day is in sight, that Christmas and New Years are mighty near? They are and you want clothes. Brother, sister, mother and father, all would like something new. Why not start in right away? Time runs around. Our stock is complete. Why not make your selection now? Get the benefit of one flight up rent, which means lower prices? Take your purchase home and pay us after the holidays, $1.00 weekly. You may want money for other things which require cash or perhaps you won't have the bank book balanced till your interest is payable. No matter which condition confronts you, we have the stock. The price is right and it's only necessary for you to say, Charge it and they are yours.

THE NEW CREDIT STORE

PLAINFIELD CREDIT OUTFITTING CO.

Cor. Front & Somerset Sts., Plainfield, N. J.

over VANCAMPS FURNITURE STORE

BURNING DAYLIGHT

By JACK LONDON

Author of "The Call of the Wild," "White Fang," "Martin Eden," etc.

Illustrations by Dearborn Melvill

(Copyright, 1910, by the New York Herald Co.)
(Copyright, 1910, by the MacMillan Company.)

He breathed the balmy mountain air in great gulps, like a diver fresh-risen from the sea. And, as he drank in the air, he gazed with all his eyes at the clouds and sky and valley, as if he were drinking in that, too, along with the air.

Dede did not know he had come back, and at times he turned his head and stole glances in at her—at her efficient hands, at the bronze of her brown hair that smouldered with fire when she crossed the path of sunshine that streamed through the window, at the promise of her figure that shot through him a pang most strangely sweet and sweetly dear. He heard

"Here, Chick, Chick, Chick, Chick!"

her approaching the door, and kept his head turned resolutely toward the valley. And next, he thrilled, as he had always thrilled, when he felt the caressing gentleness of her fingers through his hair.

"I didn't know you were back," she said. "Was it serious?"

"Pretty bad, that slide," he answered, still gazing away and thrilling to her touch. "More serious than I reckoned. But I've got the plan. Do you know what I'm going to do?—I'm going to plant eucalyptus all over it. They'll hold it. I'll plant them thick as grass, so that even a hungry rabbit can't squeeze between them; and when they get their roots agoing, nothing in creation will ever move that dirt again.'

"Why, is it as bad as that?"

He shook his head.

"Nothing exciting. But I'd sure like to see any blamed old slide get the best of me, that's all. I'm going to seal that slide down so that it'll stay there for a million years. And when the last trump sounds, and Sonoma Mountain and all the other mountains pass into nothingness, that old slide will be still a-standing there, held up by the roots."

He passed his arm around her and pulled her down on his knees.

"Say, little woman, you sure miss a lot by living here on the ranch—music, and theaters, and such things. Don't you ever have a hankering to drop it all and go back?"

So great was his anxiety that he dared not look at her, and when she laughed and shook her head he was aware of a great relief. Also, he noted the undiminished youth that rang through that same old-time boyish laugh of hers.

"Say," he said, with sudden fierceness, "don't you go fooling around that slide until after I get the trees in and rooted. It's mighty dangerous, and I sure can't afford to lose you now."

He drew her lips to his and kissed her hungrily and passionately.

"What a lover!" she said; and pride in him and in her own womanhood was in her voice.

"Look at that, Dede." He removed one encircling arm and swept it in a wide gesture over the valley and the mountains beyond. "The Valley of the Moon—a good name, a good name. Do you know, when I look out over it all, and think of you and of all it means, it kind of makes me ache in the throat, and I have things in my heart I can't find the words to say, and I have a feeling that I can almost understand Browning and those other high-flying poet-fellows. Look at Hood Mountain there, just where the sun's striking. It was down in that crease that we found the spring."

"And that was the night you didn't milk the cows till ten o'clock," she laughed. "And if you keep me here much longer, supper won't be any earlier than it was that night."

Both rose from the bench, and Daylight caught up the milk-pail from the nail by the door. He paused a moment longer to look out over the valley.

"It's sure grand," he said.

"It's sure grand," she echoed, laughing joyously at him and with him and herself and all the world, as she passed in through the door.

And Daylight, like the old man he once had met, himself went down the hill through the fires of sunset with a milkpail on his arm.

THE END.

Horse-Loving Xenophon.

We may breed different types of horses, and we may harness and use them differently; but the points of excellence that combine to form the most perfect horse are no different in one age than another. Xenophon, it is true, attached some importance to points that we care much less about now—as, for instance, a smooth, round back that is 'easy to sit upon,' which was owing to the fact that the Greeks did not use saddles, but only a cloth, fastened to the horse's body by a surcingle; but these are minor matters. He knew the points of a good horse, and he knew horse nature. And he had, too, that delight in horses that is found only in the true horseman, the man who loves as well as knows them. "It is upon horses," says he, "that gods and heroes are painted riding; and men who are able to manage them skillfully are regarded as deserving of admiration. So extremely beautiful and admirable and noble a sight is a horse that bears himself superbly that he fills the gaze of all who see him, both young and old; no one, indeed, leaves him or is tired of contemplating him as long as he continues to display his magnificent attitudes."—From the Atlantic.

Shipbuilding in China.

According to a Shanghai telegram, the Chinese government accepted the bid of the Kiangnan arsenal for the construction of four warships at about 1,500,000 taels. The arsenal, under control of Liang-Kiang, viceroy, engages principally in the manufacture of arms. Although it has equipment for shipbuilding, it has not turned out any warships in the history of its existence for the last twenty-odd years, its experience so far having only consisted in putting together gunboats that wer built in foreign countries.

Again, at the Mamel dockyard at Fukien one gunboat was constructed in 1899 and another in the following year, which were completed in 1902. But they were small ships, each having the displacement of 861 tons. The present order consists of two gunboats with the displacement of 1,000 tons each and two smaller river gunboats. Inasmuch as the Mamel dockyard is under the management of French people, this is the first time that China has ever attempted to build her own warships at her own dockyard.

Philosophy of the Unsuccessful.

We are perhaps too prone to get our ideas and standards of worth from the successful, without reflecting that the interpretations of life which patriotic legend, copy-book philosophy, and the sayings of the wealthy give us, are pitifully inadequate for those who fall behind in the race. Surely there are enough people to whom the task of making a decent living and maintaining themselves and their families in their social class, or of winning and keeping the respect of their fellows, is a hard and bitter task, to make a philosophy gained through personal disability and failure as just and true a method of appraising the life around us as the cheap optimism of the ordinary professional man. And certainly a kindlier, for it has no shade of contempt or disparagement about it.—Atlantic.

DR. MANDEVILLE
Specialist
673 Broad St.
Over Childs'
NEWARK

ALL MALE AND FEMALE DISEASES

I cure all forms of nervous debility, vital weakness, varicocele, diseases of the heart, kidneys, stomach, liver and bladder, blood and skin, chronic bronchitis, asthma, consumption and ALL FEMALE DISEASES, no matter what the cause. Strict confidence will be observed.

CONSULTATION FREE

Office open 2 to 4 p. m. 5 to 8 p. m.

Also Tuesday and Friday, Mornings 9 to 11.

Office closed Wednesdays and Sundays.

11 tf eod

PIXIE PLANTS

A 20th Century Marvel

GROWN IN 48 HOURS

For a child nothing is more interesting

William H. Olmsted
"THE HUSTLER"
331 Watchung Ave.

Stationer Newsdealer

Best delivery service and newspapers in the city

WOMAN'S EXCHANGE,
207 Park Avenue.

Lunch room open daily from 12 to 2 p. m. Clam broth, cream chicken, baked beans, etc., at ten and fifteen cents.

A DIRECT LINE

or what is commonly called a "Private Line" differs from a "Party Line" TELEPHONE as a "Tenement" or "Flat" differs from a private house. Nearly every one prefers a private house and a vast majority of Plainfield people live in them. Many have Direct Line Telephones now and many others will when they realize that a real comfort is lacking in their homes.

No one who can afford to live in a separate dwelling can very well satisfy his or anybody else's opinion by anything less than a Direct Line Telephone. Rates are reasonable.

New York Telephone Co.,
P. H. Burns, Local Agent,
109 East 4th St.
Plainfield, N. J.

SATISFACTION

If You Purchase the

MATHUSHEK & SON PIANO

Liberal Credit—Call and Make Your Terms.

Some Used Pianos taken in Exchange for the Always Reliable Mathushek & Son.

PIANO BARGAINS
$65, $75, $90, $100, $125

Pianos from rent, good as new, 20 per cent. discount off former price. Some Used

PLAYER PIANOS

SPECIAL BARGAINS
During the Months of July and August.

MATHUSHEK & SON PIANO CO.
310 WEST FRONT ST.
Tel. 1365
Renting, Tuning & Repairing.

Arrival and Departure of Mails.

Plainfield Postoffice.

June 18, 1910.

NEW YORK MAILS. Arrive—2.20, 2.00, 5.40, 11.40 a. m., 1.20, 2.20, 5.00, 5.20, 6.20 p. m., 12 midnight. Close—6.20, 8.00, 9.00, 10.30 a. m., 12.10, 2.00, 3.50, 6.00, 7.10, 7.45, 9.00 p. m.

SOMERVILLE AND EASTON. Arrive—6.40, 10.00 a. m., 12.20, 3.15, and 7.00 p. m. Close—8.20, 9.00 a. m., 12.35, 1.30, 4.30, 6.30 p. m.

PHILADELPHIA—Direct. Arrive—6.20, 8.00, 8.40, 11.45 a. m., 12.20, 2.20, 7.00 p. m. Close—6.20, 11.20 a. m., 12.35, 2.00, 3.50, 6.50, 9.00 p. m.

THROUGH FAST MAIL FOR EAST. Close—12.10, 3.50, 7.10 p. m.

DIRECT THROUGH FAST MAIL FOR WEST. Close—6.20, 11.20 a. m., 1.20, 5.00 and 9.00 p. m.

DIRECT SOUTHERN MAILS. Close—6.20 a. m., 12.35, 3.50, 6.50 and 9 p. m.

PENNSYLVANIA, West of Easton. Close—6.20 a. m., 1.20, 7.45 p. m.

ELIZABETH—Direct. Arrive—2.00, 8.40, a. m., 1.20, 2.20, 5.20 p. m. Close—6.00 9.00, 10.20 a. m., 12.10, 2.00, 6.00, 9.00 p. m.

NEWARK—Direct. Arrive—2.00, 8.40 a. m., 7.20, 2.20, 5.20 p. m. Close—6.20, 8.00, 9.00, 10.20 a. m., 12.10, 2.00, 3.50, 5.20, 6.00, 9.00 p. m.

WATCHUNG. Arrive—1.00, 6.45 p. m. Close—9.00 a. m., 5.20 p. m.

WARRENVILLE. Arrive—1.00 p. m. Close—9.00 a. m.

SUNDAY MAILS. Office open from 9.30 to 10.30 a. m.

Mail closes at 6.15 p. m.

M. M. BIRD, P. M.

Central R. R. News Stands.

You can get it at the C. R. R. News Stands, both depots. Plainfield Daily Press and Elizabeth Journal on sale at both stands. Philadelphia Morning, Evening and Sunday Papers. Largest assortment of Magazines and Weekly Papers in the city. Back numbers procured. Brooklyn Papers, English Publications. Daily and Sunday Papers delivered. Orders left at stand receive prompt attention. Open Sundays.

Job printing. Satisfaction assured.

The David Straus Co.
683-687 Broad St. 21 W. Park St.

THE PRESTIGE

of Newark's Best Cloak and Suit Department More Than Upheld by the Values Presented in

Women's and Misses' Long Coats

We cannot too emphatically speak of the bigness and importance of our stock of women's and misses' long coats. Nothing we could say could as deeply impress upon you the beauty and value of our garments as a visit to our department and an inspection of any of the following two groups:

AT $15.98—Polo Coats, reversible twin coats, plain coats, all silk lined, mixtures and plaid back.

AT $20.98—Finer grade coats, better materials, choice styles, more elaborate trimming.

ALTERATIONS FREE.

Notwithstanding our prices are lower than you can buy garments of equal quality, style and workmanship elsewhere, we make no charge for alterations, which means an additional saving of from $2.00 to $5.00.

665-667 BROAD ST., NEWARK
J. WISS & SONS
JEWELRY, SILVERWARE, CUT GLASS.

THE FOREMOST JEWELRY STORE IN THE STATE.

THERE IS A DISTINCT ADVANTAGE in buying now, and anticipating your wants in gift-giving. There is a freedom in selection that is not possible in hustle and excitement so apparent during the holiday rush. Our stocks are always complete, particularly so now, ready to meet your every want in Jewelry, Diamonds, Watches, Sterling Silver, Table and Toilet Ware and Novelties, all nicely arranged for convenient selection. We will enjoy showing our stock.

J. WISS & SONS
665-667 BROAD STREET, NEWARK
"At the Wiss Chimes"

D. FOSTER UPDIKE'S
Amusements!

ELECTION.

Did you notice how many people voted? There must be a lot of lazy men in Plainfield, too lazy to go register, so, of course, could not vote. That is one natural conclusion, but another is this: A great many did not like the idea of having matters so arranged that there was no chance to do any crooked work. Do you know that I don't care two cents about trying to do business with about one-half of the so-called business men in Plainfield. Just because that when you try to do business on the square with them, it is such an unusual thing that they always look for something wrong. In other words, they are always doing wrong themselves, and they cannot believe anyone is trying to do the right thing. Facts are facts and they cannot be changed.

FARMS.

I have branch offices in Flemington and Lakehurst, and am able to offer farms of all sizes, and all prices, anywhere in New Jersey.

YOUR PROPERTY.

Have sold and exchanged property in nearly every State in the Union. Will make you an offer for yours no matter where located.

HOUSES.

I own six houses and cannot eat anyone of them. Have you any greenbacks? They will digest better.

MY TIME IS YOURS
211 NORTH AVENUE. 'PHONE 1907.

LAGGREN & GREENE
Manufacturers of WINDOW SHADES
Carpet Cleaning and Laying
Canopies For Weddings, and Awnings
TELEPHONE 1703-W
102 North Ave., Plainfield, N. J.
WE GO EVFRYWHERE. f-tu

GO TO
GEORGE A. SCHEELEIN & CO.'S
for Fresh Jersey Meats and Poultry; also Fresh Jersey Vegetables. Extra Low Prices for Cash.
104 North Av., cor. Park. Tel. 463-R

GOOD JUDGMENT SUGGESTS—
GOLD MEDAL FLOUR

10c 10c 10c 10c

Put on Your Table

Bridal Tomato Soup

See if it isn't the sort of soup you've been hoping for and had come to think you'd never get—a soup with the flavor of real tomatoes—chockful of nourishment and a taste that makes the first plate only an appetizer for more.

"The answer's in the can"

Thomas Roberts & Co. Philadelphia

VIEBROCK'S GROCERY
(FORMERLY R. W. BARNES)
217 PARK AVENUE
Fruits, Vegetables, Delicatessen, and everything found in a well stocked Grocery Store. Prompt service, prices reasonable.
'Phone 1519-W HENRY VIEBROCK

PAINTERS AND DECORATORS.

AGENTS FOR
LIKE TILE
The Sanitary Wall Covering.
WOOD KRUSTA
Aorochrome Washable Wall Decoration.
Interior Decoration a Specialty
Woolston & Buckle
Painters and Decorators,
145 North Avenue.

Paint that Stays Painted

That has been my slogan for years. I aim to do the best possible painting—using only the best materials that the manufacturers can furnish, and employing the most skilled mechanics that can be procured. I stand back of every job I do, and when I am allowed to use my own judgment in regard to the best method of doing it, I will gladly make good any work that by any chance proves defective.

JAMES C. HANSEN
Dealer in Wall Paper, Paints, Oils, Glass, Etc.
141 East Front Street, Plainfield.
Tel. 846.
Estimates cheerfully furnished.

JOHANSEN BROTHERS
Painters & Decorators
OFFICE 169 NORTH AVE.
The Mulford Real Estate Agency.
First Class Work Guaranteed.

TERRY BROS.
Painters & Paperhangers
Formerly with Woolston & Buckle
PAPERHANGING A SPECIALTY
Tels. 364J—1542L 10 Linden Ave.

M. WARREN
PAINTER, DECORATOR and PAPERHANGER
85 SOMERSET ST.
opp. Sangermund Hall. Tel. con.

Advertisements
—FOR—
New York Herald, World, Times, Sun, Journal, Telegram, American, Brooklyn Eagle,
—and—
Newark Evening News
Received at
The Daily Press
AT REGULAR OFFICE RATES.

—Job printing. Satisfaction assured.

New Jersey Central

TRAINS LEAVE PLAINFIELD.

For New York—2.10, 3.41, 5.41, 5.38, 6.00, 6.27, 6.55, 7.20, 7.27, 7.45, 7.46, 7.55, 7.59, 8.12, 8.30, 8.36, 8.43, 9.29, 9.50, 10.11, 11.00, 11.52 a. m., 12.00, 12.36, 1.11, 1.25, 2.32, 3.11, 3.48, 4.12, 4.40, 5.45, 6.29, 6.40, 7.10, 7.33, 8.27, 9.27, 9.30, 10.15, 10.36, 11.28 p. m. Sunday—2.10, 3.41, 5.41, 7.23, 7.58, 8.52, 9.40, 9.42, 10.37, 11.52 a. m., 12.40, 1.11, 1.30, 2.01, 2.41, 3.11, 3.24, 4.29, 5.41, 6.35, 6.48, 8.13, 8.27, 8.35, 9.42, 10.28, 10.36 p. m.

For Newark—5.36, 6.27, (7.05 through train to Newark), 7.46, 8.36, 9.29, 10.11, 11.00 a. m., 12.00, 12.36, 1.25, 2.32, 3.11, 4.12, 4.40, 5.45, 6.29, 7.33, 8.27, 9.30, 10.36 p. m. Sunday—7.23, 8.52, 9.34, 10.27 a. m., 12.40, 1.20, 2.41, 3.24, 4.29, 5.41, 6.48, 8.13, 8.35, 9.42, 10.36 p. m.

For Easton Bethlehem, Allentown and Mauch Chunk—5.18, *8.17, 9.43, 11.19 a. m., 2.00, 5.21, xx5.43, (6.33 p. m. Easton only). Sunday—5.45, 10.26 a. m., 1.58, xx5.43, 7.05 p. m.

For Wilkes-Barre and Scranton—5.18, 9:43 a. m., 5.43 p. m. Sunday—5.45, 10.26 a. m., 5.43 p. m.

For Long Branch and Asbury Park, etc.—3.41, 5.12, 11.00 a. m., (12.36 Saturdays only), 4.40, 6.29, 8.27, 11.28 p. m. Sunday—3.41, 4.12, 8.52 a. m., 2.01, 3.24, 8.13 p. m.

For Lakewood and Atlantic City—3.41, 3.11, *6.29 p. m., Lakewood only. Sunday—(7.58 Lakewood only), 9.42 a. m., 2.01 p. m.

For Philadelphia—7.03, 7.39, 8.45, 9.03, 10.43, 11.43 a. m., 12.42, 2.17, 2.49, 5.13, 6.44, 7.42, 8.47, 9.46, 10.48 p. m., 1.20 a. m. Sunday—8.45, 9.56, 10.43, 11.43 a. m., 12.42, 1.44, 2.45, 3.42, 4.38, 4.55, 6.33, 6.44, 7.42, 8.47, 9.46, 10.54, 11.54 p. m., 1.20 a. m.

For Baltimore and Washington. Daily—8.45, 10.43 a. m., 12.42, 2.45, 6.44, 7.42 p. m.

*Saturdays only.
xxExcept Easton and Bethlehem.
*Except Mauch Chunk.

W. G. BESLER, Vice-Pres. & Gen. Mgr. W. C. HOPE, G. P. A.
9 30 11

CHAS. E. VAIL
Jeweler and Optician
has RE-OPENED at his new location
236 Park Avenue
Opposite North Ave.
All are cordially invited to inspect his new store.
Eastman's Kodak Supplies

SELLING OUT
Palms, Ferns, Begonias at Reduced Prices
PETERSON'S
217 Watchung Ave. 10 24 1m

PLAINFIELD WINDOW CLEANING CO.
M. MERSTRICH, Prop.
Stores, Offices, Private Residences, New Buildings Cleansed, Scrubbed and Oiled. Office, 145 East Front Street. Tel. 864-J.

STATE LOTTERIES.

Rise and Fall of a Tremendous Gamble In England.

STARTED UNDER QUEEN BESS

The First One Was "Without Any Blancks, Contaynng Good Prices, as Wel of Redy Money as of Plate and Certaine Sorts of Marchaundizes."

Though it is certain that the custom of holding lotteries was practiced in European countries as far back as the middle of the fifteenth century, it seems that this particular idea was unknown in England until more than 100 years later. The lottery, in fact, appears to have been included among those many other important things, both good and bad, that were introduced to public notice during the reign of Queen Elizabeth, it being her majesty's express command that this ready means for "raising the wind" on behalf of the state finances was adopted.

The first English lottery must have taken a good deal of arranging, owing, no doubt, to the fact that the people of that day required a certain amount of education in this form of gambling, for although the idea was first brought forward in the year 1556 (in Mary's reign), the actual drawing did not take place until three years later.

One of the original bills of Queen Elizabeth's lottery has fortunately been preserved, printed in black letter and measuring five feet in length and one and one-half feet wide. It begins by announcing "A very rich Lotterie Generall, without any blancks, contayning a number of good prices (sic) as wel of redy money as of plate and certaine sorts of marchaundizes, having ben valued and priced by the commaundement of the Queene's most excellent majesitie, by men expert and skilful," and goes on to say that "the same lotterie is erected by her majesties order to the intent that such commoditie as may chaunce to arise thereof, after the charges borne, may be converted towardes the reparation of the havens and strength of the Realme and toward such other publique good workes." There were something like 30,000 prizes in this gigantic venture, of which the first was of the value of £5,000, while the entrance fee was only "two shillings and six pens."

James I. lent his "speciall favoure" to a lottery whose object was "the present plantation of English colonies in Virginia," the prizes consisting of £5,000 in money, "besides rewardes of casualitie," the tickets being drawn "in a new built house at the west end of Paul's the 28th of June, 1612." This lottery does not, however, appear to have been very popular, although we are assured by the historian that it was "plainely carried and honestly performed," for owing to the want of "filling uppe the number of lots there were taken out and throwne away threescore thousand blanckes without abating any one prize," certainly a very generous proceeding on the part of the promoters. The lucky man on this occasion was Thomas Sharpliffe, "a Taylor of London," who won the first prize of "foure thousand Crownes in fayre plate, which was sent to his house in a very stately manner." Though to some extent poorly patronized, this lottery appears to have evoked a good deal of interest among the important personages of the day, for we are told that "during the whole tyme of the drawing there were alwaies present diuers worshipfull Knights and Esquires, accompanied with sundry graue discreet Citizens."

As time went on lotteries for every conceivable purpose were held in London and other important towns, with the inevitable result that trouble constantly arose between the promoters and those of the ticket holders who happened to be unlucky or thought they had been unfairly treated, as no doubt many of them were. We find, therefore, that periodical orders were issued for the suppression of this form of gambling, though the law does not seem to have had any great effect. At last, however, any one proposing to hold a lottery was obliged to send in a petition to the king, and in Charles II.'s reign we find mention of several such applications. One of these was for "the ransom of English slaves in Tunis, Algiers or the Turkish galleys or for any other charitable use," the promoter making it a bargain that after he had paid in a third of the profits he should reserve the rest for his own expenses and "the repair of his fortunes; ruined by loyalty."

Lottery offices for the sale of tickets were established all over the country as time went on, but none was more famous than the agency of one Bish, who flourished at the beginning of the nineteenth century. This enterprising individual, whose chief offices were in Cornhill and at Charing Cross, must have made a considerable fortune out of the much safer business of selling tickets than taking them. But his prosperous career, as also that of his fellows, came to an abrupt end when the lottery act was passed in 1823, by which it was provided that after the drawing of the state lottery for that year there were to be no more of them.—London Globe.

Pa's Weakness.

Little Nell—You've got a good pare, Willie. Willie—Pa ain't so bad, but I wish he wasn't so much in love wit mamma. Why, he believes everything she says about me."

A word spoken, an army of charges cannot overtake it.

Hunting Season Open

And most of our regular customers have been in, buying guns and ammunition for their trips.

How about you?

Reports point to a pretty big season.

Better stock up and take a day or two just gunning. Nothing like it for real fun.

But before you go, just step into our Sporting Department and see what a splendid stock of guns and ammunition we have.

Loaded Shells, a new, this year's, supply.

Guns? Well, now, here's the L. C. Smith Hammerless, Ithaca 12 and 169a, and the Remington Repeater. Three makes and they are the pick of the best guns made.

Just stop in and talk with us. We will help you to pick out just the gun you want—the gun that will always suit.

A. M. Griffen Co.
119-123 E. Front St.
PLAINFIELD, N. J.
Two 'Phones—6—214

Newark's Diamond Centre

Thanksgiving Silver

If there are some wanted pieces of Sterling Silver or Plated Ware for your Thanksgiving table, you will be sure to find something here that is priced to your liking.

Our assortments were never larger or more attractive, and low prices are the rule throughout.

Diamonds, Watches, Jewelry.

"At the Clock Corner."

HARTDEGEN
Broad Street at West Park
NEWARK

HOTELS.

WHEN IN PLAINFIELD, N. J., STOP AT

The QUEEN CITY HOTEL

All Newly Furnished. A la Carte Service Unsurpassed.

P. FLOERSCH, Prop.
W. M. FLOERSCH, Mgr.

HOTEL WALDORF
EAST FRONT STREET.
HENRY WINDHAM, Prop.
Gottfried Kruger's Extra Beer on draught. Imported Wines, Liquors and Cigars. Hotel accommodations and private Dining-Room.

G. J. WEINMAN CAFE
213 Park Ave., Tel. 1527

HOTEL KENSINGTON
NORTH AVENUE
UNDER NEW MANAGEMENT
HOUSE THOROUGHLY RENOVATED.
SUNDAY DINNER From 12:30 to 2 P.M. 50c

"WALDORF" CANNED GOODS

You will enjoy the Delicious Fresh-like Flavor of these renowned Canned Goods sold by us. They are Pure; Guaranteed Good Quality. Tomatoes, Peas, String Beans, etc. at reasonable prices. Prompt, Free Deliveries.

W. W. DUNN
THE PARK GROCER
Duer St. and Lincoln Place

Try a Press Want Ad

Cold Weather Necessities

We are now showing a large assortment of

STOVES AND RANGES

All made in first-class factories and guaranteed as "A 1" Bakers and Working Stoves.

Also, we have a fine line of Oil Heaters, Oak and Cylinder Stoves, Barn and Small Pot Stoves, Coal Hods, Pipe, Ash Cans, etc., etc.

Gayle Hardware Company

GENERAL HARDWARE AND HOUSEFURNISHINGS
Front St. and Park Ave. 'Phone 398

KOLB'S, 112 WEST FRONT ST.

SPECIALS FOR SATURDAY.

Assorted Chocolates, lb box	25c
Assorted Chocolates and Bon Bons, lb box	25c
Toasted Marshmallows, lb	25c
Mexican and Walnut Creams, lb	23c
Cocoanut Kisses, lb	18c

We carry the largest and best assortment of home made candies in the city. Our candies are made fresh daily and satisfaction is always guaranteed if you buy from us. We also carry all the leading kinds of ice cream.

8x10 Enlargements

(Made from any size negative)
Mounted or Matted, and Framed 12x14, complete for
$1.00
French Plate Glass of the finest quality used in every Frame from the cheapest to the most expensive.
A large Assortment of Oval Wood and Metal Frames carried in stock; all sizes.

Paul R. Collier
105 E. Front St. Opposite Park Ave.
2nd Floor

WIRE TYPE TUNGSTEN LAMPS
Strong and Durable

J. W. GAVETT
West Front Street.

THERE'S NOTHING THAT'S SO READILY APPROVED OR CONDEMNED AS BREAD. A LOOK, A TASTE AND IT IS ACCEPTED OR REJECTED. ADVERTISING MAY INDUCE PEOPLE TO BUY WHO NEVER BOUGHT BEFORE, BUT, WITHOUT THE DISTINCTION OF SUPERIORITY, IT FALLS BACK INTO DISUSE.

Try O-X-O Bread

BROKAW'S CREAMERY.

No need to complain of getting poor butter or cream—go to Brokaw's and get his own make, which is always fresh and good. Our specialties are Fresh-made Butter, both salted and unsalted, Rich Milk and Cream, positively Fresh Eggs and everything in the dairy line. The only place in the city where these goods are made on the spot. Call and see our plant and witness the process.

TEL 293-W 186 E. FRONT STREET

--FALL UNDERWEAR--

SATTGART FINISH, LIGHT WOOL
ROAL SILK PLUSH COOPER RIBBED UNDERWEAR
ALL PLEASANT TO WEAR.

119 Park Ave. J. R. BLAIR

Trouville Gloves

GLOVES TO ORDER

SPECIAL
Men's English Capes $1.50 Value at 98c
Ladies' English Capes Special at 89c
Guaranteed Gloves at 69c up to $2.50
210 WEST FRONT STREET.

Hosiery, Outing Flannels
Ginghams and Underwear
Putnam & De Graw's

EDUCATIONAL.

S. FREDERICK SMITH
Organist and Choirmaster of Grace P. E. Church.
Instructor of Piano and Singing.
Classes in Technique, Harmony and Ensemble Playing.
Engagements Accepted for Organ Recitals, Concerts, Weddings, etc.
RESIDENCE AND STUDIO, 902 WATCHUNG AVE.
'Phone 816-W.

PLAINFIELD SEMINARY
128 WEST SEVENTH STREET
A Private School For Girls
RE-OPENED.
Thursday, Sept. 21
Primary and Academic Departments
ISABEL S. ARNOLD.....Principal
9 6 3m

HENRY VON HOFE'S PIANO STUDIO
Professor with the New York German Conservatory of Music.
Watchung Ave., Cor. Pearl St
At Studio Mondays 10 a. m. to 8 p. m., Wednesdays and Thursdays 10 a. m. to 1 p. m.
9 1 3mos

SIXTEENTH SEASON
MR. FREDERICK F. DAWES
Assistant Teacher with Mr. T. George Dodworth.
12 East Forty-ninth Street, New York.
CLASSES FOR
Dancing and Polite Training
AT SEMINARY HALL, PLAINFIELD, N. J.
Commencing Tuesday, Oct. 10, 1911. 9 19 2m

Students May Enter at Any Time.
Plainfield Business College and School of English
For Practical Business Training
Visitors Welcome. Investigate Now.
A. S. HERR, Principal & Proprietor
Woodhull & Martin Bldg. 'Phone 340

KIVANTINOS & JELLING
Successors to Alex. Lusardi.
Foreign and Domestic Fruits, Choice Confectionery, Nuts, Cigars, etc.
211 West Front St. Tel. 866-W

FRANK NEIDIG'S
LINCOLN MEAT MARKET
OYSTERS R in Season.
Fine Meats of all Kinds
94 Somerset St.
Telephone 781.

FURNITURE, OIL CLOTHS, STOVES, ETC.
LOUIS KADESH
23 Somerset Street

L. Moraller & Son,
Watchmakers and Jewelers,
Watches, Clocks and Jewelry.
Fine Watch and Clock Repairing a Specialty.
219 Park Ave., Plainfield, N.J.

Hodge's Pharmacy.
Y. M. C. A. Building.
BELLE MEAD SWEETS.
Telephone 62.

JOHN WINZENRIED'S
Storage Warehouse
816-818 WEST FRONT ST.
Separate Rooms—Clean and Dry.
Furniture removed with care.
Tel. 849-R. Residence 812 Lee place.

HENRY WIERENGA
Residence 'Phone 517-8.
Furniture, Freight, Baggage, Express and Rigger.
PIANO MOVING A SPECIALTY.

Leland Manning
MASON AND BUILDER.
Estimates Furnished.
Jobbing a Specialty.
1120 Myrtle Avenue. Tel. 847-J.

Parquet and Hardwood Floors.
Old Floors Refinished
GEO. E. WATT
150 North Ave. Tel. 333-w

E. B. MAYNARD'S
Tonsorial Parlors. Electrical Massage for Face and Hair. First-class Work. Children's Hair Cutting a Specialty.
Tel. No. 754-R. 141 NORTH AVENUE.

ON YOUR WAY
to the station stop and see ALEX STILLS the Barber, who has opened an up-to date shop on Depot Park, near Eastbound Station. Special attention to children. 'Phone 322-J.

—Job printing. Satisfaction assured.

COAL DEALERS.

WALTER TEMPLE
Successor to Rheaume.
COAL
OFFICE AND YARD.
674 South Second St. Tel. 281

TenEyck & Harris,
Dealers in
LEHIGH VALLEY COAL
Office Rowley's Drug Store, 218 W. Front St. Tel. 2081-J-2

GEO. O. STEVENS COAL 747 WEST FRONT ST.

R. L. CLINE
(Successor to C. H. Rugg & Co.)
BEST QUALITY LEHIGH COAL
Yard and office [illegible] 3d St Tel. 93

TenEyck & Kelley COAL
741 SOUTH AVE. Tel. 1155

N. Meyers & Sons
BEST LEHIGH COAL
Office, 121 Watchung Ave. Tel. 1152-W
Yard, Washington and East Fourth Streets. Tel. 607-L

Richard Parrott, Jr.
BEST GRADE OF LEHIGH
COAL
'Phone 1569. 686 South Second St.

WALKS
We Construct Them
Trap Rock, Cement
Experience
R. G. BUSH
Tel. Con. 743-5 South Ave

W. W. WARNOCK'S New Bakery
Cor. North and Park Aves.
HOME-MADE BREAD, ROLLS, BISCUITS, DELICIOUS PIES, FANCY CAKES AND SPECIALTIES.
Telephone 209 10-3-1mo

Auto Tires **TIRES** Auto Tires
We have all kinds of
AUTO AND CARRIAGE TIRES.
Also our stock of Auto Supplies is complete and the prices are right.
Plainfield Auto Tire Co.
407 WATCHUNG AVENUE.
Telephone 316-W.

JOS. F. BURKE
718 Monroe Ave. Tel. 148-L.
Successor to Mrs. John Brown.
General Contractor and Grader
Cesspools and Vaults Cleaned.
Satisfaction Guaranteed.
Positively the only Odorless Excavator in the City.
Estimates cheerfully given.
Leave orders at
J. T. Vail's, North Avenue. 'Phone 284.
Postoffice Box 718.
For prices address
FRANK BURKE, Manager.
825 W. Third St. Tel. 1806-W

SMALLEY BROS
147 North Avenue.
BUTCHERS
CHOICE MEATS
GAME IN SEASON.
ROASTING AND BROILING CHICKENS A SPECIALTY.
BERKSHIRE SAUSAGE (none better.)
Orders called for and delivered.
Telephone 88-A.

J. C. POPE & CO.,
INSURANCE AGENTS
110 E. Front St. Plainfield, N. J.

JOHN WIRTH
(Successor to Henry Liefke)
BAKERY AND CONFECTIONERY
201-203 West Front St. Tel. 728
Orders delivered at short notice.

CHRISTIAN ENDEAVOR.

Prayer Meeting Topic For the Week Beginning Nov. 12, 1911.

Topic.—The case against the saloon.—Isa. v, 11-25. (Temperance meeting.) Edited by Rev. Sherman H. Doyle, D. D.

The saloon is a gigantic evil and a positive curse. It is an evil to its owner and to those who deal out its life destroying poisons. "Woe unto him that giveth his neighbor drink, that puttest the bottle to him and maketh him drunken." It is an evil to its patrons. It destroys body, mind and soul. It breeds shame and disgrace and disappointment and disaster. "Woe unto them that rise up early in the morning that they may follow strong drink; that continue until night, till wine inflame them." It is the saloon generally that makes such woes possible. It is a curse to the home, to society, to industry and to the state. Intemperance is the national sin of America, and it is the saloon that makes widespread intemperance and drunkenness possible. Such being the devastating influences of the saloon, we should both avoid it and do all in our power to overthrow it.

The saloon is absolutely indefensible. If alcohol is necessary as a medicine it should be prescribed by physicians and used as other medicines. The plea that legislation depriving a man of his right to drink what he pleases is an interference with his personal liberty is illogical and inconsistent. Law for the good of the individual, of society and of the state deprives many men of the privilege and power of doing what they would like to do, and if in these cases it is no infraction upon our personal liberty how illogical to argue that it is when it comes to drinking alcoholic drinks.

The claim that the saloon is necessary for the revenue that it brings to the state is most foolish and absurd. The evils resultant from the existence of the saloon cost the state many times the amount of revenue received from liquor licenses. In a southern state it has been estimated that it costs $20,000,000 to pay for $1,000,000 received as a saloon tax. The saloon is largely responsible for the expenses of our courts, officers of the law, for our penitentiaries, our almshouses and our asylums. Add to all this the destruction of the money making power of the victims of the saloon, and we can readily see that from the sordid standpoint of dollars and cents the saloon is a curse to the state and indefensible as a producer of taxes and revenues. No argument can be brought forward in defense of the saloon that is just or reasonable. Alcohol in no form, as a beverage, is necessary to human health or happiness. It destroys both and in doing so forfeits all claim to the right to exist.

The saloon must go. It is an unmitigated curse. It is an indefensible evil. It has no legal or moral right to exist, and it must be abolished. Every Christian and every American citizen should do all in his power to abolish the saloon. In no shape or form should we patronize it. We should petition against it, pray against it, speak against it, work against it and vote against it. In every way possible, to the greatest extent possible, our influence should be against the saloon, and it will go. Polygamy was once strongly intrenched, but it was an evil, and it went. Slavery seemed all powerful, but it was a curse, and it was destroyed. The saloon is doomed. In God's own time, in God's own way, it will go. May He speed the glorious day!

BIBLE READINGS.

Lev. x, 8-11; Gen. ix, 20-25; Prov. i, 10; xx, 1; xxiii, 29-32; Dan. i, 8-15; v, 1-4; Hab. ii, 15; Gal. v, 19-26; Eph. v, 15-21.

The Story of a Sailor Endeavorer.

This floating Endeavorer belonged for many years to the class of sailors that spent the proceeds of each voyage on drink, starting each fresh cruise with an empty pocket.

Many a time he took part in the "tarpaulin muster," one man passing the hat around and collecting all the money—as a rule, only coppers—that the crew had left since last pay day, the contents being thrown on the quay to make the crowd scramble.

He was converted at a meeting held by London Endeavorers in a sailors' mission—convicted one night at the open air gathering and converted the next night in the meeting.

His first prayer was made as a part of the Endeavorers' "chain prayer," when he sobbed out a wail for salvation.

At the "home" he was known as the man with the little red book—a marked pocket Testament, which was his constant friend. It was a new and wonderful book to him.

On his first voyage everything went wrong. He was mocked and teased and tormented. He found his refuge in his Testament and in prayer.

There was an old pigsty on board, cleaned out and whitewashed, and there he held nightly meetings of "one" by the light of a candle.

Thus he studied and grew and "lived the life" that mocking comrades had to respect, and thus he became a witness among his fellows of what great things the Lord had done.

British Floating Endeavor, through the energetic superintendent, G. J. Hill, Jr., is keeping in touch with hundreds of these sailors, while they are far from home, meets them and welcomes them when they return and goes out into the lanes and byways to seek for others that are lost.

NOVEMBER ELEVENTH.

1899—Governor General Brooke issued the first Cuban Thanksgiving proclamation.

THE DAILY PRESS.

Established May 10, 1887.

PLAINFIELD, NEW JERSEY, SATURDAY, NOVEMBER 11, 1911.

Two Cents a Copy—$5 a Year.

THE WEATHER.

Unsettled weather; probably rain tonight or Sunday; warmer in interior.
Max., 51; Min., 38.

TO HELP LAZY MAN

Charity Organization Society and Anti-Tuberculosis League Plan Exhibition.

That the lazy husband and father is the toughest of all economic problems, so far as helping his unfortunate family is concerned, that he is much worse than a man who is merely dead or ill or who sometimes drinks, is one of the several things to be demonstrated to this city this month at a joint exhibit of the Charity Organization Society and the Anti-Tuberculosis League.

The dates will be in Thanksgiving week. The place has not been chosen but it will be in the heart of the town and it must be big enough to display to advantage some of the remarkable exhibits that have been the features of the big shows in New York and elsewhere, shows that have done more than years of preaching and appealing to convince the lucky mortals of the world that there are others who need a lift, now and then, to keep them from going to the human scrap heap.

The trouble with the lazy man is that he wants lifting all the time. He wants to be carried. And there are several of him right here in Plainfield. As a matter of disgraceful fact, the Queen City of New Jersey, the town of shade trees and good homes, has one citizen who never works except when his wife is in the hospital recovering from one of her frequent breakdowns caused by her own overwork to support herself, a brood of children and this loafing husband. The wife has relatives who would help her if she were a widow, but they will not contribute to the support of her husband. This explains why the lazy man is worse than the dead man. There is no way of reaching this particular inhabitant of the Queen City of New Jersey by means of the law. He will not make himself liable to arrest by abandoning his wife so long as she can do

(Continued on page 4.)

CITIZENS TO DISCUSS JOINT SEWER PLANS

A representative meeting of the citizens of the borough of North Plainfield, Dunellen and this city will be held in the assembly room of the Chamber of Commerce on Monday evening for the purpose of considering problems relating to sewage disposal and the advisability of having a trunk line system in this section of the State.

The object of this meeting will not be to criticize any municipal body or for the purpose of encroaching upon their legislative rights, but rather for the purpose of bringing out facts and discussions of general interest and which may result in the suggestion of some plans that may prove helpful to the various municipalities jointly. The meeting will be an open one and all citizens are cordially invited to attend.

REV. E. B. MAYNARD PLEASANTLY SURPRISED.

Rev. Edwin B. Maynard, of North avenue, was tendered a delightful surprise in honor of his birthday at his home, last night. Fifty friends formed the invading party. The victim was totally unprepared for their coming but quickly regained his composure and joined in the festivities. A program of vocal and instrumental music aided materially in entertaining, a feature being numbers by the choir of Mount Zion church, of which Mr. Maynard is assistant pastor. The serving of refreshments brought the affair to a close. Mr. Maynard received numerous appropriate presents in honor of the occasion.

The surprise was arranged by Mrs. Maynard and carried out successfully with assistance by Mrs. M. Watson Rudd and Miss Jane Rudd.

Taylor—Powell.

Mr. and Mrs. Harry B. Taylor, of East Orange, announce the marriage of their daughter, Miss Helen Anna Taylor, to Rev. Sidney Waterbury Powell, the ceremony having taken place on Wednesday, November 8, at East Orange. The couple will be at home after December 1 at Frenchtown. Mrs. Powell is the granddaughter of the late John V. Whitlock, for many years street commission of North Plainfield. Her mother was formerly Miss Emma Whitlock.

Grant C. Tullar to Preach.

Grant Colfax Tullar, who will have charge of the music at the Sunday school convention, will preach at the Temple Baptist church, 360 East Second street, tomorrow night. Mr. Tullar's reputation as a preacher is as great as his reputation as a musician. The public is cordially invited. The service begins at 7:45.

NOTABLE FIGURES AT MOTHERS' CONGRESS.

ROOSEVELT TO MOTHERS

Numerous Children For Proper Parents Ex-President's Advice to State Congress in Session Here.

A subject of unusual interest to the hundreds of delegates attending the annual meeting of the New Jersey Congress of Mothers' which began a two-days' session at the Plainfield High School yesterday, was enlarged upon this morning by Miss Lillie A. Williams, chairman of the committee on education, and may result eventually in women being appointed to the Board of Education of this and other cities. The project was launched in the course of her report. Reports of other officers and heads of ccommittees and routine matters consumed the morning session.

The message received last night from former President of the United States Theodore Roosevelt caused much favorable comment when the delegates re-assembled today. His strong endorsement of the Mothers' movement and particularly of his advocacy of big families had made a deep impression. Here is his message:

The Outlook,
Fourth Avenue,
New York.

Office of Theodore Roosevelt.
November 8, 1911.

My Dear Mrs. Corbusier:

I shall not try to write a letter, simply because I have not got the time. I believe in your organization with all my heart. Just as the typical man must be a good husband and good father, so the typical woman must be a good wife and good mother; and most important of all questions is the question of the family, the question of securing a wholesome and happy family life, so that the right kind of father and mother shall have children of the right kind, fit to be the right kind of citizens of the future; and children numerous enough so that the race shall go forward and not backward.

May all good fortune be yours,
Very sincerely yours,
(Signed) THEODORE ROOSEVELT.

Mrs. H. D. Corbusier,
613 Park avenue,
Plainfield, N. J.

In speaking about the new law which reduced the State Board of Education to a commission of seven, Miss Williams pointed out the numerous other advantages it has, among them being the appointment of local boards of education instead of by election as heretofore. This makes available desirable men who would gladly serve as members of school boards but who do not care to go through an election campaign.

Under the laws of the State, women are qualified to vote at school elections and by virtue of the same law are qualified to serve as members of the school boards. Now that appointment is possible, Miss Williams suggested that a sentiment in favor of the project be worked up by the Parent-Teacher Associations and Mothers' Congress in order to present the matter to the mayor or executive officer of cities throughout the State.

A luncheon was served for the delegates and visitors at the Grace church parish house after the morning session. This afternoon's session was taken up with the reports of Mrs. Alexander Marcey, Jr., and Mrs. William M. Sandford, delegates to the International Congress of Mothers, held last April.

Miss Mary S. Garrett accompanied by pupils from the Home for the Training in Speech for Deaf Children, gave a remarkable and interesting demonstration this afternoon. This was followed by what has been considered the feature of the Congress—the address by Thomas D. Sensor on the Wirt system.

The following was the order of business this morning: Reading minutes of last session, Mrs. Thomas J. Pancoast, of Merchantville; report of corresponding secretary, Mrs. J. Linton Engle, of Haddonfield; report of treasurer, Mrs. Arthur J. Collins, of Moorestown; report of auditor, Mrs. Mary W. Bell, of Haddonfield; report of president, Mrs. Augustus H. Reeve, of Moorestown. Following were the reports submitted by heads of committees: Miss Lillie A. Williams, education; Mrs. Charles R. Stevenson, press; Mrs. Robert Hoe Dodd, child labor; Mrs. Richard P. Holeman, juvenile court; Mrs. I. Henry Welling, legislation; Mrs. Ella Hoover Thacher, home economics; Mrs. Alexander Marcy, Jr., child hygiene; Mrs. I. Henry Welling, finance; Mrs. J. C. Hollis, literature; Mrs. Charles R. Stevenson, membership; Mrs. A. H. Reeve, rural child welfare; Mrs. C. B. Alexander, reports of club presidents and their representatives; Mrs. C. B. Alexander, president of the State board of Childrens' Guardians; Mrs. G. W. Cushing, president Consumers' League and president of the New Jersey Child Labor Committee. Dr. T. N. Gray read his report on "The Need of a State Association for the Control of Social Disease," at the afternoon session, being unable to be present at the morning session.

Large audiences marked the opening sessions of the congress yesterday afternoon and last night, the time being devoted to thorough discussions by notable speakers on every phase of childhood development and training. Mrs. Harold D. Corbusier and Dr. Maxson formally welcomed the delegates before the meeting was taken in charge by State President Mrs. Augustus H. Reeve. Mayor Moy extended the official welcome of the city to the congress at last night's meeting.

Mrs. Corbusier as president of the Plainfield Mother's Association welcomed the guests on behalf of the association and the Parent-Teacher Association of the Franklin, Stillman and Whittier Schools, saying that the members felt honored in having Plainfield selected as the place for the annual meeting and expressed the pleasure the delegates' presence afforded. She assured the visitors everything possible would be done to make their visit as much of a pleasure as it is to have them in our city and any requests that would add to the comfort and convenience of the guests would gladly be complied with.

In closing she desired to impress on those from this city present at the meeting that all sessions were open to the male members of the households just as well as to the women and urged the women to interest their husbands in the movement and have them attend some of the lectures.

In welcoming the Mothers' Congress to the school, Dr. Maxson said the school was a fitting place in which to hold such meetings and extended his personal welcome. As god-father of the schools here he said that he knew much of the possibilities of childhood and how easily those possibilities can be handicapped. As a class he felt sure that teachers would welcome any movement to stimulate and arouse interest in child welfare and would meet with hearty co-operation.

Mrs. Reeve, president of the New Jersey Mothers' Congress, then took charge of the meeting and said that the thought for constructive work she wished the members to carry away could better be expressed in a poem which had been used to point a moral at the Vineland School for feeble-minded pupils. She then eloquently recited "Fence or Ambulance" the story of a village that lay at the foot of a steep cliff. The natives discussed the advisability of erecting a fence to safeguard the road along the brow of the precipice, or of keeping an ambulance in the valley below to carry away persons injured by falling over. Those in favor of the ambulance proposition carried the day and for a long time the conveyance was kept busy.

There came to the settlement a stranger one day who pointed out the cause necessitating the ambulance and said that if it was removed the community would be bettered and the expense reduced. This was done finally and that is what the Mothers' Congress is now engaged in doing—removing the cause of improper training of children by restoring the old simplicity of home life and safeguarding the young in the periods of life's journey.

Dr. Carr said it was a proud moment for him to stand before an audience of mothers, especially an audience of mothers engaged in such a laudable movement. There never was and never will be, he declared, an invention in child culture that can compare with the home. Continuing in this vein he enlarged on the possibilities of home training and then turning to his subject, "The Personal Rights of the School Child," he said that every child can go to school, in fact is compelled to do so by the State laws. Hitting the moving picture houses, gangs and other things that tend to attract children and take their minds off school, such as indecent posters and saloons that children are obliged to pass on their way to the schoolhouse, were things that should be looked into and the children have the right to be protected from them just as much as they have the right to be properly housed when in school and taught by a healthy and morally upright instructor.

He mentioned the political obstacles that the school should be freed from as being unfair to the child and said that the Republic is not so much in need of smartness as it is in need of plain honesty.

Speaking of the money the government has appropriated to learn of the origin and kind of disease hogs are afflicted with, Dr. Carr said that it would not be amiss if a few thousands of dollars were appropriated to the study of child disease. He entered a plea for equality in work and play and eulogized manual training, saying that it was now being felt in our manufacturing world and closed by laying down twelve things the child is entitled to. These embraced the right to go to school, a good school, with a good teacher and one who has a sense of humor and understands child nature; certain things in discipline and the proper amount and kind of study; his right to play and work and to be taught how to do both; to be regarded as a child while in school and at the same time have a right in the management of it and be allowed to enjoy himself at the proper time.

The national president, Mrs. Frederick Schoff, told of the strides made in the work since its conception and said that 50 per cent. of the child death rate could be overcome by proper co-operation with the local Boards of Health. Eighty per cent. of the college graduates are unfit after graduation for the God given work of women in the world and she begged for child study in the home saying that the church and Sunday school had failed in solving the problem satisfactorily, because the children are away from both so much and now it devolved on the home, where in her opinion it rightfully belongs. She ventured the assertion that there would be no criminal class if home child study is properly adopted and said that the movement of the Mothers' Congress is the highest kind of missionary work in the world and the time was coming when the United States government would take it up. Continuing to enlarge on the merits of the movement she said that one million dollars were needed, but when the magnitude of the work was considered, this sum did not seem large.

In speaking on the "Rural Advantages for Children," Dr. Eaton said that he practises what he preaches and said that the first advantage of country life was that it gave the child a real home. He then decried the weakening of our home life through the divorce evil and said that he thought the most importan people on earth today was the mothers for they hold in their hand the destiny of the nation. In speaking of the age at which a child should begin to be taught he thought that five minutes after birth was none too early.

The second advantage was the health of the rural districts. This brought him to the point made by Dr. Carr on the appropriations made for research into the disease of hogs and Dr. Eaton pointed out that ten millions of dollars are every once in a while appropriated for a battleship. This money, to his mind, could be put to much better use if appropriated to the cause suggested. The air in the country is good. There is plenty of good food and water and the child can sleep nights because all is tranquil. There are no social duties to be performed to break up the hours for repose and in speaking on society he said that it was a hectic, absurd region that would burn itself out and the old time simple life, with the dignity and glory of work that taught real democracy, would take its place.

The country is good for a child, he said, because it offers an unobstructed approach to nature and the early sense of moral obligation, but the whole thing hinges on the responsibility of the women. American womenhood is not what it used to be, he declared, but has retrogressed and the curse of city society is the efforts to avoid child birth, to smoke cigarettes and wear outlandish styles like the hobble skirt. By these things they have gotten away from the old simplicity because they wanted something new and by getting it the race is suffering. In closing he told the mothers the good they could do by registering a protest against improper plays, keeping improper literature out of their homes and by adopting more sensible styles.

Mayor Moy said that he wants to give what influence he has to the Mothers' Congress, for he believes in it. "While we have been and will be further told of the abnormal child," he said, "the normal child is the one giving him the most worry, for he is not, to his mind, being properly looked after and in this neglect the one evil that lays hold of children the easiest is the liquor evil. Admonishing the parents present against properly safeguarding their children from exposure to this habit, he closed by extending a hearty welcome to the Mothers' Congress and hoped they would enjoy the city as much as the city enjoys having them present.

Mrs. Corbusier read a letter she had received from former President Theodore Roosevelt in reply to an invitation to attend the convention. In it he told of his faith in the movement and after pointing out the several features that particularly appealed to him he closed by saying that he was in favor of numerous children by proper parents.

As head of the school for feeble-minded children at Vineland, Professor Johnstone gave some statistics showing the ratio of children that are exceptionally bright, normal, dull and feeble-minded. The latter classification amounts to three per cent. and were the subject of his discourse. About the same ratio prevails in the

(Continued on page 4.)

FOR WOMEN ON BOARDS

Mothers' Congress Speaker Hopes For Representation in Directing Educational Affairs.

BIG CONVENTION HERE NEXT WEEK

State Sunday School Association Program, Sessions Beginning on Tuesday.

More than 1,000 delegates and equally as many visitors will be present at the fifty-third anniversary and convention of the New Jersey Sunday School Association convention to be held in Plainfield on Tuesday, Wednesday and Thursday. The sessions will be held in the First Baptist church edifice while the committees will hold their deliberations at the First M. E. church edifice, where Bishop Vincent was once pastor and where a chapel is named in his honor.

Elaborate arrangements for the receptions and entertainment of the delegates have been made by the local committees of which A. M. Harris is chairman and Frederick E. Smith is secretary. These are the chairmen of the more important committees for the convention: Finance, W. D. Murray; registration and information, James E. Church; place of meeting and exhibit, Harry Gee; music, David E. Titsworth; reception, F. E. Smith; ushers and pages, John G. MacLaughlin; publicity, Dr. James R. Joy; banquet and restaurant, Philip Suffern; entertainment, Joseph W. Gavett; decorating and printing, George E. Hall.

President Edward W. Barnes will be in the chair when the convention is called to order on Tuesday afternoon. Words of welcome will be extended by Rev. Charles M. Anderson, pastor of the First M. E. church, after a song service is conducted by Messrs. Grant Colfax Tullar and I. H. Meredith. President Barnes will make the response to Dr. Anderson's greeting. Following the reading of a paper on "The Home on the Sunday School" by Philip E. Howard, of Philadelphia, the report of the School of Methods Board will be delivered by its president, Henry S. Park. As chairman, Walter M. Irv-

(Continued on page 7.)

MEREDITH DRYDEN IS STILL MISSING

No word has been received from him by relatives, friends or business associates since Meredith Dryden mysteriously disappeared on Thursday, November 2. His wife is prostrated but she consented this afternoon to talk with a Daily Press reporter, whom she told that his absence is unexplainable to her. Their home life, she and her friends agree, had been the very happiest and that he always was devoted to her.

When Lewis K. Hyde, president of the Union County Investment Company, by whom Mr. Dryden was employed as private secretary, was seen today, said he could not account for the sudden disappearance. "Dryden's accounts are absolutely correct for his books have been examined," said Mr. Hyde. "I cannot account in any way for his sudden flight."

Mrs. Dryden has requested the local lodge of Elks to send out an alarm and they have already taken the matter in hand and will communicate with every Elks' lodge in America.

Dryden was popular about town. His habits were good and he was of a genial disposition.

Struck By An Auto.

Harry Randolph, of Jefferson avenue, was struck by an automobile on that thoroughfare at 6:30 last night. The car was driven by Edwin A. Craig, of Dunellen avenue, who took the young man to the office of Dr. Thomas H. Platt at Dunellen. An examination showed he sustained only a few slight cuts. Randolph is the son of the late Jonathan Randolph, who was struck and killed by an auto as he alighted from a trolley car at Front street and Jefferson avenue three years ago.

Banished From the Borough.

Frank Scheelein, who has been appearing in the borough court all too frequently of late, was again before Recorder Dolliver this morning. He was found in a helpless condition from too much "third rail" liquor. He was warned to remain out of the borough and a ninety days sentence was placed over his head. It will be imposed the first time he is found on the north side of Green brook.

—Tickets for McIntyre chamber music concert, Tuesday, Nov. 14 (Francis Rogers, soloist), now at Armstrong's. $1.50. 11 9 4

LADIES' FUR MUFFS AND SETS.

There are so many skins in this business today that it behooves those who contemplate buying a fur set, to see that they are not swindled. If you come here for your furs we guarantee them and money refunded if not satisfactory.

BLACK SATEEN PETTICOATS—Fine quality of sateen with deep flounce of same material; all the sizes; not one worth less than $1.00; tomorrow, while they last.....59c

LADIES' KIMONAS—Made of fine outing flannel, stripes and figures, with plain banding trimming and fancy edge; these are fully $1.00 and $1.25 values; on Saturday only they will be sold for 69c

PYROGRAPHY — BURNT WOOD and SUPPLIES—If you wish to indulge in this pleasant pastime come here tomorrow and we will supply your wants, both in material to work on and supplies at special prices.

CARVING SETS—Consisting of chisel and knife that sell for 50c; now 29c

LADIES' BLACK INGRAIN COTTON HOSE—Sizes 8½ to 10; 25c value; Sale price on Saturday, pair.....19c

LADIES' BLACK COTTON HOSE—Spliced heels and toes; sizes 8½ to 10; regular 15c value; for Saturday only, pair 9c

VISIT OUR OPTICAL DEP'T.—Here you will find expert treatment, not from an amateur, but from an expert registered optometrist. Eyes examined free and glasses fitted with filled frames from .....$1.00 up

A. E. FORCE & CO.

"THE WHITE STORE"

We Give S. H. Green Trading Stamps

The Saturday Bargain Specials

Advertised in today's space are worthy of your special attention as nowhere or at any other time can you secure such values. In many instances the quantities are limited so come early.

IN THE SUIT AND CLOAK DEPARTMENT

UNAPPROACHABLE VALUES FOR SATURDAY'S SELLING

$22.50 and $25.00 finest grades of High Tailored Suits; all the new materials; no two alike; tomorrow only—

For $19.98

ANOTHER SUIT BARGAIN—25 Suits of beautiful serges and mixtures; values up to $22.00; on Saturday—

Only $15.00

MISSES' and JUNIOR COATS—Mixtures and plain serges; full length; $13.50 values—

Saturday $9.50

LADIES' COATS in tan Coverts, mixtures and serges; semi-fitting; these are values up to $15.00 Saturday only—

At $7.98

SPECIAL SALE OF TRIMMED HATS at $2.00

We purchased a special lot of beautiful Hats, daintily trimmed in all colors and black, from a manufacturer retiring from business, and of course, as is usual in such cases at our own price. Now we give you the benefit. These are smart tailored trimmed; no two alike, and only one sold to a customer. They are $5.00 values; Saturday only.....$2.00

Music Special for Saturday only—at 10c Per Copy

Oh, You Beautiful Doll
Dreams Just Dreams
When I'm Alone I'm Lonesome
Will the Roses Bloom in Heaven
Red Rose Rag
When I Woke up This Morning
Rhapsody Rag
Rag Time Violin
Baby Rose
Mysterious Rag
Oceana Roll
Honey Love
Railroad Rag
Summer Time
Navajos Rag
Alexander's Rag Time Band
One O'Clock in the Morning I Get Lonesome
Dear Old Moonlight
Run Home and Tell Your Mother
In Sunny Italy
Jungle Glide

SPECIAL SALE OF HIGH GRADE CHOCOLATES—All the different flavors; this grade sells regularly for 35c and 40c; on Saturday will sell them for lb-box 29c

WRITING PAPER—Fine Holland linen cloth paper and envelopes; also children's boxed paper and envelopes; an excellent grade, worth 15c; on Saturday, box 10c

LADIES' KID GLOVES—Brown and black; fine soft Paris point 2-button gloves that sell regularly for $1.00; on Saturday only 69c

RIBBONS—500 pieces of beautiful ribbons, in Dresden, stripes, glace, plain satin, taffeta, etc.; 4 to 7 inches wide, and values up to 45c; sale price Saturday 17c

BASEMENT SPECIALS.

ALARM CLOCKS—Guaranteed one year; finely nickeled and regularly sold for $1.00; Saturday only at.....59c

LINDSAY TUNGSTEN GAS MANTLES—Both in upright and inverted style; sold regularly for 30c; Saturday for 17c

COAL HODS—In black Japanned, good size; strong and durable; sold regularly for 29c; Saturday only..17c

ART STAIN—Suitable for coloring the wood, giving it a smooth, soft, rich finish; 10c bottles, Saturday.....5c

BLANKET SPECIAL—Fine Wool Blankets, full size, white with pink and blue borders. This is a positive bargain. $6 values. Saturday only **3.98**

THREE IN RACE TO SUCCEED DICKINSON

Trenton, Nov. 11.—When Governor Wilson makes an appontment to the office of Secretary of State, soon to become vacant by the expiration of the term of Colonel Dickinson, of Hudson county, he will probably have to choose from a large list of candidates. Three men are being mentioned for the place by their respective friends. They are David Crater, of Monmouth county; Senator George S. Silzer, of Middlesex and General Dennis F. Collins, of Union.

The Crater people say that the surrogate of Monmouth ought to get the place because of the result in Monmouth county at the recent election, which made a better showing for the Democratic ticket than any other county in the State. Silzer came to the Governor's aid suddenly in the United States Senatorship fight last winter after having frequently declared that he did not favor the Governor's candidate. It was said at that time that Silzer was to be appointed to the office of Secretary of State when the time came.

General Collins would like to adorn the office now held by Colonel Dickinson, his friends say, but he has few supporters for the position among the other Democratic leaders in Union county. By virtue of his place as State committeeman, however, he may be able to get the support of members of that body if he gets into the race. He has been playing to gubernatorial favor for a long time.

Last winter this name was put forward by some of his friends for the office of public utilities commissioner, but that job went to one of the Governor's personal friends, Professor Winthrop More Daniels, of Princeton University. His name was also on the big list offered for State road commissioner, which finally was given to Colonel Edwin A. Stevens, of Hoboken. The office of Secretary of State pays $6,000 a year.

There will be a rich consolation prize for one of the aspirants who will fall for the Secretary of State berth. The office of Supreme Court clerk, now held by William Riker, Jr., will soon become vacant. It also pays $6,000 a year.

NEW COUNTY JAIL HAS HOBO BATHROOM.

Hackensack, Nov. 11.—County Collector Walter Christie yesterday expressed his belief that the Board of Freeholders would on Monday accept the new Bergen county jail which the John T. Brady Company have about completed.

An interesting feature of the new jail is the "tramp room," where the hoboes and other homeless ones who come asking for a night's shelter will be taken care of. Connected with this room is a bathroom and all applicants must be willing to undergo the cleansing operation before they are given free lodging for the night.

There are eighty cells in the jail at present, but there is room for three more tiers of cells if it should become necessary to enlarge the number in the years to come.

An Old Nurse of Forty Years Experience.

Well known among the best Fifth avenue families in New York, among whom she has been their favorite nurse for all these years. Says she has never used a wine that had such excellent effect on her patients as the Port Grape Wine made by Mr. Alfred Speer at Passaic, N. J., where a dry wine is preferable she says Speer's Burgundy is the best dry wine made.

THINK OF THE WORRY,

Touble and possible grief the cautious man avoids! You seldom give so valuable blessing as your eyesight a thought until its impairment renders attention necessary. Then it's worry. The right glasses in time will save years of worry and discomfort. Do your reading or distance glasses need changing? Consult

DR. L. R. STEVENS

Results Guaranteed Prices Reasonable
Permanently Located.
Rooms 310 and 311 Babcock Building.
OPEN EVENINGS.
tu-w-s

A. H. ENANDER

Sanitary Plumbing, Gas Fitting, Steam and Hot Water Heating.
Contractor for Sewer Connections.
125 WATCHUNG AVE.

KODAKS

Complete line of Photo Supplies
Printing and Developing
AT DOANE'S
115 Park Ave.

ESTATE OF EDMEN W. PACK, Deceased. Pursuant to the order of George T. Parrot, Surrogate of the County of Union, made on the application of the undersigned, Executors of said deceased, notice is hereby given to the creditors of said deceased to exhibit to the subscribers, under oath or affirmation their claims or demands against the estate of said deceased within nine months from the sixth day of October, 1911, or they will be forever barred from prosecuting or recovering the same against the subscribers.

LEONOR F. LOREE,
JOHN H. VAN WINKLE, JR.,
Fees—$11.10 10 11 9s Executors.

NEWS OF THE WORLD FOR THE BUSY MAN

Stocks were strong in New York yesterday.

President Taft spoke on peace at Sewanee, Tenn., and later visited Chattanooga.

A petition in bankruptcy was filed against Kirwin Brothers, grain brokers, of Baltimore.

William Church Osborn resigned as counsel to Governor Dix; the resignation was accepted.

President Connolly declared that the Borough of Queens would not be a tail to the Tammany kite.

Mrs. Jane Quinn was held by the Coroner, in Chicago, on the charge of murdering her husband.

The police of New York recovered a $10,000 pearl necklace stolen from an opera singer last month.

W. J. Cummins, accused of stealing $140,000 in the Carnegie Trust matter, testified in his own behalf.

Andrew Carnegie gave $25,000,000 to found the Carnegie Corporation for the Promotion of Education.

Turks and Arabs delivered another attack on the Italian line between Hamideh and Boumeliana, but were repulsed.

It was arranged that A Bonar Law should be chosen Unionist leader in the House of Commons in succession to A. J. Balfour.

Poison was found in the bodies of two more persons who died mysteriously in the home of Mrs. Louise Vermilya, in Chicago.

The Corporation Counsel of New York, gave the Police Commissioner an opinion that the Sullivan pistol law was unconstitutional.

A new will of Mrs. Sara O. Bull, widow of Ole Bull, the violinist, the fourth to be presented, was entered for probate at Alfred, Me.

A board headed by Rear Admiral Charles E. Vreeland, was appointed to examine and report on the wreck of the Maine in Havana Harbor.

The claim was made that the proposition for canal terminals had been carried in Tuesday's election by a plurality that might exceed 300,000.

Mayor Gaynor, of New York, it was said, would reappoint five of the nine Commissioners of Education whose terms expire with the current year.

It was officially announced that the Emperor and Dowager Empress will remove from the winter Palace to the inner city of Peking on November 20.

General disapproval was expressed in the German press of the Crown Prince's attitude regarding the treaty with France, but his views were shared by a large majority of the speakers in the Reichstag.

Nanking was sacked by the Manchus and a general slaughter of Chinese ordered; neither women nor children were spared; hundreds were killed and the property of 200,000 persons was confiscated or destroyed.

Governor Dix, commenting on the election, said at Albany that he expected the co-operation of the Republicans in every effort to enact good laws and to establish needed reforms at the next session of the Legislature.

Commissioner Fosdick reported to the Mayor of New York that the Fire Department permitted violations of prevention measures, and in spite of Commissioner Johnson's assertion that he had remedied conditions declared them to be unchanged.

Four men, two of whom admitted being at the scene of the crime and implicated the others, were held for Thursday's murder and robbery in Westchester; the Coroner expected to find the fifth man among four prisoners arrested in New York.

The strike of drivers of street cleaning carts in New York resulted in many attacks on strike breakers; a threat that 3,500 sweepers and even the teamsters of the city, some forty thousand, might go out brought the answer that Commissioner Edwards and Mayor Gaynor had taken their stand and would listen to no dictation.

BANKER BEGINS TERM.

Pittsburger in Leavenworth to Serve Five-year Sentence.

Leavenworth, Kan., Nov. 11.—Jacob W. Hill, of Pittsburg, Pa., entered the Federal prison here yesterday to serve a five-year sentence for violating the national banking laws. The bankers' colony in the prison now numbers twenty-four.

Elizabeth Press Club Meets.

Elizabeth, Nov. 11.—The Elizabeth Press Club held its second meeting for the purpose of ratifying a constitution yesterday. The committee on quarters rendered a report, but was unable to make a recommendation. After the meeting a luncheon was served. The club will meet again next Friday.

Not Guilty of Assault.

Elizabeth, Nov. 11.—Not guilty was the verdict of a jury in Judge Atwater's court yesterday afternoon in the assault and battery trial against Ernest L. Noenich, of Fanwood. Julius Tietz, of the same place, was the complainant.

Job printing. Satisfaction assured.

THE DAILY PRESS may be obtained from the following Newsdealers and Agents. 10c a week.

CITY.

Wagner & Moorhouse, The City Market, 124 North Ave.
H. M. Clevely.....142 North Ave.
Timbo & Co.....218 Watchung Ave.
W. C. Burns.....213 Watchung Ave.
Jos. Moledesky.....247 West Front St.
Mrs. M. Jenson.....557 West Fourth St.
Union News Co.....R. R. Station
S. C. Field, Jr.....411 Park Ave.
G. A. Laing.....149 W. Front St.
A. D. Mallison..Fourth and Liberty Sts.
M. Estil.....111 Park Ave.
Debois & Stahl.....112 Somerset St.
W. H. Olmstead.....321 Watchung Ave.
J. A. Garthwaite..Cor. 4th & Watchung
J. Mettley..Cor. E. 3rd & Richmond Sts.

SUBURBAN.

Dunellen.....K. Peters
New Market..... Corlell
Bound Brook.....Union News Co.
Somerville.....Jacob Genert
Westfield....C. A. Wittke, A. E. Snyder
Westfield.....L. Glasser
North Plainfield.....Frank Anson
South Plainfield.....Hamilton
Fanwood.....Frank Anson
Netherwood.....W. H. Olmstead

AMONG OUR NEIGHBORS

DUNELLEN AND VICINITY.

Members of the W. D. C. Club tendered a surprise shower to Mrs. Ray Terry at the home of Miss Helen Binard, last night. Twenty friends were in attendance and enjoyed a program of vocal and instrumental music and phonograph selections. Mrs. Terry received many useful and pretty gifts.

Mayor W. A. Sanford and family have removed to their new home in Westfield. The Mayor will continue his work as the borough' chief executive until his newly-elected successor, Charles E. Richards, takes office in January.

The Ladies' Aid Society of the Presbyterian church is making arrangements for a supper to be held early in December.

Mrs. Charles B. Lake has returned to her home at Little Falls after a visit with her parents, Mr. and Mrs. Charles Dodwell.

A number of local young people conducted a dance in Junior Hall, Wednesday night. The affair was well attended.

Mr. and Mrs. Orrin P. Curl, of Washington avenue, have been entertaining friends from Jersey City.

PLAINS AND FANWOOD.

The Bucket and Engine Company's annual dance will be held about December 15 in Sangerbund Hall, Plainfield. This annual affair has become so popular that the fire laddies look forward to it as one of the enjoyable events in the department.

Services tomorrow at the Baptist church will be the regular morning preaching service at 10:45; Bible study meeting at 4 p. m; evening meeting will be the B. Y. P. U. meeting at 7 o'clock.

Kate Claxton in "The Two Orphans," at Plainfield Theatre Next Thursday Night.

Miss Rose Thomae entertained a few friends last night at an informal social. The evening was enjoyed playing games and enjoying music. Refreshments were served.

The local hunters report rabbits as being more plentiful this year than in years past. Everyone comes back with from one to five and some even more.

The women of the Baptist church are arranging to hold a sale and supper in the church parlors on Friday night, November 24.

Rev. Charles E. Rockey will lead the prayer and praise meeting tonight at the Methodist church.

Mrs. Henry C. Meyers has returned from a visit with her daughter, Mrs. Alexander Muir, at Newark.

SOUTH PLAINFIELD.

Mr. and Mrs. Eugene Caffrey have returned from a visit with Mr. and Mrs. Thomas Dorgan, of Plainfield.

E. Alexander has moved to the new house just completed by the Twin State Realty Company.

Mrs. Louis Winzel, of New Brunswick, is visiting her parents, Mr. and Mrs. William Norman.

Miss Mary McDonough, of Plainfield, is visiting her sister, Mrs. William Reilly.

Work has been begun on the new lecture room adjoining the Baptist church.

CARNEGIE TURNS OVER $25,000,000 TO BOARD.

New York, Nov. 11.—Andrew Carnegie turned over $25,000,000 yesterday afternoon to the Carnegie Corporation of New York the body which was incorporated by the Legislature June 9 of the present year for the purpose of taking over Mr. Carnegie's work in connection with educational institutions, libraries and hero funds. The gift was in the form of 5 per cent. first mortgage bonds of the United States Steel Corporation, the value of the bonds being at par. The bonds closed today at 102⅝, so at the closing the gift was worth about $656,250 more than the face value of the bonds. The income of which the incorporation will have the disposition is a million and a quarter a year.

In amount the present gift ranks among the largest donations made at one time given in the present age of giving. Mr. Rockefeller gave $32,000,000 at one time to his general education board on February 7, 1907. The total of his gifts to that fund is said to be about $53,000,000.

Mr. Carnegie is credited with giving something like $52,000,000 in round figures for libraries. The Carnegie Institution at Pittsburg has received $25,000,000, but the sum is the total of several gifts.

Altogether, rough estimates of his gifts for the causes of education, peace, research and for hero funds and other philanthropic purposes, made before the present $25,000,000 gift totaled between $190,000,000 and $200,000,000.

Elizabeth Man Badly Hurt.

Elizabeth, Nov. 11.—John Benz, son of Mr. and Mrs. Matthew Benz, of 836 Rebecca place, was seriously injured about 10:30 o'clock Thursday night, when a large automobile truck which he was driving for the Bachman Brewery Company was struck by the Tottenville express of the Staten Island Rapid Transit Railroad near Stapleton, Staten Island. He was thrown off the truck and rendered unconscious. His condition is serious.

—We do job printing. Give us a trial.

Job printing. Satisfaction assured.

CASTORIA

For Infants and Children.

The Kind You Have Always Bought

Bears the Signature of Chas. H. Fletcher

KOLB'S, 112 WEST FRONT ST.

SPECIALS FOR SATURDAY.

Assorted Chocolates, lb box.....25c
Assorted Chocolates and Bon Bons, lb box.....25c
Toasted Marshmallows, lb.....25c
Mexican and Walnut Creams, lb.....23c
Cocoanut Kisses, lb.....18c

We carry the largest and best assortment of home made candies in the city. Our candies are made fresh daily and satisfaction is always guaranteed if you buy from us. We also carry all the leading kinds of ice cream.

VIEBROCK'S GROCERY

(FORMERLY R. W. BARNES)

217 PARK AVENUE

Fruits, Vegetables, Delicatessen, and everything found in a well stocked Grocery Store. Prompt service, prices reasonable.

'Phone 1519-W HENRY VIEBROCK

Trouville Gloves

GLOVES TO ORDER

SPECIAL Men's English Capes $1.50 Value at 98c
Ladies' English Capes Special at 89c
Guaranteed Gloves at 69c up to $2.50

210 WEST FRONT STREET.

Hosiery, Outing Flannels Ginghams and Underwear

Putnam & De Graw's

Scene from "The Girl of the Mountains," at Plainfield Theatre This Afternoon and Evening.

50c MEN'S FLEECE LINED UNDERWEAR, extra heavy fleece, no seconds; special, at garment 44c

More For Your Money at—

Tepper's

PLAINFIELD, NEW JERSEY

Special display new fall models of the well known NEMO CORSETS. We fit and alter them to your figure.

SAVE FROM $2.50 TO $5.00 BY PURCHASING YOUR FALL TAILORED SUIT AT TEPPER'S.

Every Garment In Our Stock Is Smart In Style and Made Of Superior Fabrics.

This claim of being able to save you from $2.50 to $5.00 on your Fall Suit is substantiated by facts which have been gained by an actual comparison of our values and those elsewhere.

In every detail these are garments that are designed by the cleverest of tailors, fashioned by expert workmen and of materials selected principally because they were the fabrics approved for this season's wearing and because of their service-giving qualities. Even to the trimmings there is an air of distinctiveness that stamps these new tailored suits exclusive and above the ordinary.

From every point of view you'll buy to advantage if you buy your Fall Tailored Suits at Tepper's. And you can see just what you are buying in our daylight second floor.

Why not make YOUR selection today?

SALE OF WOMEN'S UNTRIMMED HATS IN THE MILLINERY DEPT.

The popular Hoods, in black, navy and brown, in just the shapes most wanted, square crowns and full rolling brim; these were $1.98 throughout the season, on sale $1.29

Bright finish Hoods and Shapes, these have been the most scarce and most in demand since the beginning of fall; the best styles to pick from; values $2.98, on sale.$1.79

SILK VELVET HATS.

Several new shapes, in small, medium and large; only the best styles that are in demand; values $3.98, on sale.....$2.98

Special Announcement—Hats Trimmed Free. Many of our patrons have been awaiting this announcement, usual at this time of the season. You have the benefit of our expert work room service. Free until further notice.

NEVER WERE FALL DRESS GOODS SO BEAUTIFUL OR PRACTICAL.

This Season's Fabrics Combine Exclusiveness of Pattern, Sturdiness of Weave and Richness of Effect With the Smallest Prices That Were Ever Asked For Such Splendid Goods.

For whatever need you may want dress goods—we have them.

Whatever new design or color you may prefer of the many now in vogue—if it's correct and artistic and generally "right"—we try to have it.

Whatever price you may have set aside to foot the bill, you may rest assured that nowhere can you invest this money to such good advantage as at this store. For we planned these purchases carefully, securing every advantage of quality and price.

Today is the ideal time to get acquainted—before the specially good and exclusive patterns vanish.

LOCAL AMUSEMENTS.

"A Girl of the Mountains," Lem B. Parker's new version of his successful four-act society drama, which comes to the Plainfield theatre this afternoon and tonight. It tells a love story that is sweet and true, and a dramatic story that is intense and stirring. Very few plays have the sterling strength, force and humor that is all combined so splendidly in this comedy drama. "A Girl of the the Mountains" will be presented by an exceptionally fine cast, with magnificent stage settings, including all mechanical and electrical effects.

The usual welcome fall announcement of the coming of "The Two Orphans" is made, and the date set is Thursday night, November 16. An unusual interest has been taken in the organization of the company which will include no less than five distinct and celebrated dramatic stars.

SOCIALISTS' AMBITIONS FIRED BY BIG GAINS.

The Socialists of Elizabeth are so elated over their big victory of last Tuesday that now they plan to capture the mayoralty next year and will begin next week a vigorous and persistent campaign for that purpose.

The election of a Socialist as alderman in the Third ward led some Democrats who supported their defeated candidate, John J. Heck, to hang and burn in effigy Alderman John F. Byrnes, whose independent candidacy caused Heck to be beaten. This happened Wednesday night.

In the matter of the next mayoralty election, the Socialists, it is said, have picked their candidate, who will be, they claim, former Mayor Dr. Victor Mravlag, who was elected Republican mayor in 1908 by more than 1,000 votes. He refused a renomination because the Republican machine, he claimed, opposed him in his efforts to carry out needed reforms for the betterment of the city government. Some persons think it doubtful that the physician could be persuaded to run on a Socialistic ticket, although it is know he is in sympathy with several of that party's principles.

ADDS TO ACCIDENT RECORD.

Having escaped injury by train and permanent ill-effects of ptomaine poisoning, former Councilman A. E. Burner, of Westfield, had an experience with a trolley car Thursday. In attempting to board the vehicle on Broad street he seized the handrail as the car started forward. Before Mr. Burner could release his hold his arm had been dislocated at the shoulder.

The former official includes among his escapes his recovery from illness in September, when members and guests of the Rahway Yacht Club suffered from ptomaine poisoning following a shore dinner. Previous to that Mr. Burner had two experiences on the Central Railroad tracks. On one occasion he fell under the wheels of a moving train and only escaped when a car wheel pushed his foot from a frog instead of passing over it. He was also nearly run down by a freight train, being missed by a narrow margin.

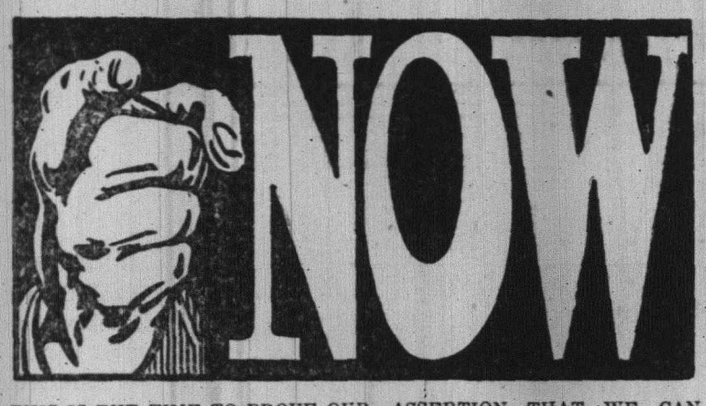

THIS IS THE TIME TO PROVE OUR ASSERTION THAT WE CAN SAVE YOU MONEY ON FURNITURE AND BEDDING. BUYING IN LARGER QUANTITIES THAN OTHER DEALERS SECURES TO US THE PICK OF THE NEWEST PATTERNS AT A LOWER COST THAN THE SMALLER DEALERS HAVE TO PAY. JUST NOW WE CALL SPECIAL ATTENTION TO:

BRASS BEDS.

JUST THINK OF BUYING A FINE HEAVY BRASS BED WITH A FINISH THAT WILL WEAR, FOR THE PRICE OF GOOD WHITE ENAMEL BEDS. TAKE ADVANTAGE OF THESE SPECIALLY LOW PRICES NOW.

$10.98 TO $45.00.

MATTRESSES AND SPRINGS.

YOU SHOULD SEE OUR SPECIAL FELT MATTRESS AND OUR PRICES. YOU WOULD THEN UNDERSTAND WHY WE SELL SO MANY.

$8.50 TO $15.00.

SPRINGS $2.50 TO $15.50.

SHIRLEY & JOHNSTON

BABCOCK BUILDING PLAINFIELD, N. J.

Arrival and Departure of Mails.

Plainfield Postoffice.

[illegible], 1911.

NEW YORK [illegible]. Arrive—6.20, 8.00, 8.40, 11.45 a. m., 1.50, 3.50, 5.00, 6.24, 8.30 p. m., 12 midnight. Close—6.20, 8.00, 9.00, 10.30 a. m., 12.10, 1.00, 3.50, 5.00, 7.10, 7.45, 9.00 p. m.

SOMERVILLE AND EASTON. Arrive—8.40, 10.00 a. m., 12.20, 3.15, and 7.00 p. m. Close—8.30, 9.00 a. m., 12.35, 1.30, 4.30, 5.00 p. m.

PHILADELPHIA—Direct. Arrive—6.20, 8.00, 8.40, 11.45 a. m., 12.20, 3.30, 7.00 p. m. Close—6.20, 11.30 a. m., 12.35, 3.00, 3.50, 6.50, 9.00 p. m.

THROUGH FAST MAIL FOR EAST. Close—12.10, 3.50, 7.10 p. m.

DIRECT THROUGH FAST MAIL FOR WEST. Close—6.20, 11.30 a. m., 1.50, 5.00 and 9.00 p. m.

DIRECT SOUTHERN MAILS. Close—6.30 a. m., 12.35, 3.50, 6.50 and 9 p. m.

PENNSYLVANIA, West of Easton. Close—6.30 a. m., 1.30, 7.45 p. m.

ELIZABETH—Direct. Arrive—3.20, 8.40, a. m., 1.30, 3.50, 5.30 p. m. Close—6.00, 8.00, 10.30 a. m., 12.10, 3.00, 5.00, 8.00 p. m.

NEWARK—Direct. Arrive—5.00, 8.40 a. m., 7.30, 3.20, 5.30 p. m. Close—5.30, 8.00, 9.00, 10.30 a. m., 12.10, 3.00, 3.50, 5.30, 6.00, 8.00 p. m.

WATCHUNG. Arrive—1.00, 6.45 p. m. Close—8.00 a. m., 5.30 p. m.

WARRENVILLE. Arrive—1.00 p. m. Close—9.00 a. m.

SUNDAY MAILS. Office open from 9.30 to 10.30 a. m.

Mail closes at 6.15 p. m.

M. B. [illegible], P. M.

—Job printing. Satisfaction assured.

Cold Weather Necessities

We are now showing a large assortment of

STOVES AND RANGES

All made in first-class factories and guaranteed as "A 1" Bakers and Working Stoves.

Also, we have a fine line of Oil Heaters, Oak and Cylinder Stoves, Barn and Small Pot Stoves, Coal Hods, Pipe, Ash Cans, etc., etc.

Gayle Hardware Company

GENERAL HARDWARE AND HOUSEFURNISHINGS

Front St. and Park Ave. 'Phone 398

USE PRESS WANT ADS

Soda crackers are more nutritive than any other flour food. Uneeda Biscuit are the perfect soda crackers. Therefore, Uneeda Biscuit.

Five cents spent for a package of Uneeda Biscuit is an investment—an investment in nourishment, in health, in good eating.

Though the cost is but five cents, Uneeda Biscuit are too good, too nourishing, too crisp, to be bought merely as an economy.

Buy them because of their freshness—buy them because of their crispness—buy them because of their goodness—buy them because of their nourishment.

Always 5 cents. Always fresh and crisp in the moisture-proof package. Never sold in bulk.

NATIONAL BISCUIT COMPANY

E. H. PUTMAN

Merchant Tailor

436 Wachung Ave. 'Phone 1347-J

Cleaning, Pressing and Alterations a Specialty s-m

--FALL UNDERWEAR--

SATTGART FINISH, LIGHT WOOL
ROAL SILK PLUSH COOPER RIBBED UNDERWEAR
ALL PLEASANT TO WEAR.

119 Park Ave. J. R. BLAIR

GOVERNOR TO NAME OFFICIALS IN UNION

Governor Woodrow Wilson is due for another plunge into "hot water." Before his term expires Wilson will have to appoint successors for County Prosecutor C. Addison Swift, County Court Judge Edward S. Atwater and District Court Judge Clark McK. Whittemore, all Republicans.

It is understood Wilson may attempt to shift the burden on the party leaders here and to have them settle on three men and approve their choice as one way of dodging the unpleasantness. The party leaders, however, are not overanxious about mixing in.

City Attorney Connolly, of Elizabeth, is at present leading in the race for prosecutor and Mayor Alfred A. Stein, also of Elizabeth, is looming up large in the fight for Atwater's place. There is a possibility of Whittemore, who has made a good record, being reappointed.

VACATION TIME FOR JERSEY POLITICIANS.

Trenton, Nov. 11.—This seems to be vacation time with the political leaders of New Jersey. Governor Wilson left today for a vacation of a week or so, but not to Bermuda, as contemplated. He will spend the time within this State and within easy call of this city, so that it will not be necessary to call upon Senate President Ackerman to be Acting Governor. Governor Wilson is keeping the exact locality of his outing a secret, and it will be known only to his immediate friends and to his secretary, Joseph P. Tumulty. Through Mr. Tumulty the Governor can be reached quickly if his services shall be needed in State affairs while he is away.

Edward E. Grosscup, chairman of the Democratic State Committee, and Surrogate David Crater, of Monmouth county, will sail in a few days for a two weeks' trip to Cuba. Mr. Grosscup saw some strenuous days during the campaign just closed and is going away for a rest, taking Mr. Crater with him.

United States Senator Frank O. Briggs, chairman of the Republican State Committee, is already enjoying a vacation, having left Wednesday for French Lick Springs, In., where he will spend some time resting before he returns to Washington for the opening of Congress in December.

SMALL BOARD WINS IN MORRIS BY NINE VOTES.

By a bare majority of nine votes the proposition for a small board of freeholders in Morris county was carried at the election Tuesday. It was not until yesterday that the result was known with any degree of certainty on account of the absence of the returns from the southern district of Passaic Township.

The election officers of that district forwarded their returns to the county clerk yesterday morning. The vote for and against the proposition was not given, the statement being made, "We polled twenty-six votes against the small board." This is taken as meaning that the majority against the small board was twenty-six.

With the Passaic district yet to be heard from, the majority for a small board had dwindled down to thirty-five. The total vote without this district was 3,194 for and 3,164 against.

Yesterday morning County Clerk Mott set the clerks in his office at work verifying the returns. They had been added without the aid of a computing machine and he feared that there might be a mistake and an adding machine was brought into service.

INVENTOR KEEPS SECRET.

Austrian Government's Large Offer for it Refused.

At the Paris Exposition in 1900 there was exhibited an assortment of marquetry work of great intricacy of design and beauty of finish, but at prices so low as to cast reflection upon its genuineness. Many of the pieces were of duplicate pattern.

Here is another industrial secret of considerable value that doubtless is destined to go to the grave with its discoverer, if it has not already done so, says Cassier's Magazine. No amount of examination, no matter how searching, sufficed to reveal the manner in which the designs of table tops were duplicated with such marvelous accuracy.

That much the inventor, an Austrian, was willing to divulge. The pattern, instead of being made singly of the thickness requisite for the piece it was intended to ornament, such as a table top, was built up of pieces two or three feet long, from which sections were then sawed on. How this composite structure was held together was quite another matter.

Interest in the invention reached a point where the Austrian government offered its discoverer a small fortune on condition that his secret be deposited, sealed, in the royal vaults, in order that it might be known after his death. He was to have the sole right of manufacture as long as he lived, the secret not to be revealed until after his demise, but he preferred to keep it locked up in his own head.

—We do job printing.

THE DAILY PRESS.

Plainfield, N. J., November 11, 1911.

TO HELP LAZY MAN

(Continued from page 1.)

another hour's scrubbing to earn for him the price of his food and tobacco and beer. When she is in the hospital he shows remarkable solicitude (for his stomach) and makes daily inquiry as to her condition and probable date of her return to home and work. She was discharged only the other day as cured, temporarily. The husband who had been at work, temporarily, threw us his job on the same day and resumed his loafing when she resumed her washing. He has one habit of the man of thrift. He gets up very early in the morning to make sure of his breakfast before his wife and children get a chance at the cupboard.

This is no imaginary case. It is a matter of record on the books of the Charity Organization Society. There are several others that are similar, and because laziness is the cause of the trouble they are among the worst that the Society has to handle. The Society would like to convince the public that for such husbands there should be an institution such as they have in Washington where a loafer can be locked up and made to work for wages which are turned over to his family.

But the plight of the lazy man's family is only one of the many unfortunate conditions of Plainfield that most Plainfielders know nothing of but will learn a good deal about at the exposition. The other cases, far more numerous, are less exasperating and produce a stronger tug on the sympathies of normal human beings. They are the stories of many heroic fights in the cottages and tenements of this city to hold families together, to keep homes intact, fights against poverty due to loss of work from injury or illness, the dreary struggles against the frightful odds of the White Plague and its resulting loss of energy and strength to earn. It is the aid of the Charity Organization and the Anti-Tuberculosis League that makes many of these fights successful by tiding the family over a hard place until its bread winner is in commission again. And this aid, none the less human and sympathetic because it is on scientific and economic principles never blights its beneficiaries by making them willing to be carried after they are able to do for themselves.

So far as the separate exhibits of the coming exposition are concerned, Plainfield's own entries are fully as interesting and significant as any to be sent from New York. This city has a record of rational, non-pauperizing charity work running back to 1878, the year that the first organized work of relief was undertaken in the United States. So, for thirty years, it has been accumulating and classifying scientifically the records of its own misfortunes, not a cheerful thing, perhaps, but very necessary if the misfortunes are to be lessened and treated intelligently. In the course of those years this prosperous town has had 14,800 families that have needed help and received it from the Charity Organization Society. There are now 456 families or 1,250 individuals, out of a population of 27,000, in charge of the Society, according to the current report of the executive secretaries, Miss Margaret C. Holly and Miss Mabelle C. Phillips.

SALVATION ARMY'S SERIES OF MEETINGS.

Colonel John Dean, principal of the Salvation Army Training College, arrived here today to conduct special services at the barracks of the local corps for the next three days. He will be assisted by his daughter Captain Elsie Dean. The first service will be held tonight at 8 o'clock, Col Dean taking for his subject, "The Story of the Way I Was Saved."

Tomorrow morning at 11 o'clock, the colonel will speak on "The Crooked Woman," and in the afternoon at 3:45 o'clock he will tell the story of how he left the pulpit for the Salvation Army platform. At 8 o'clock tomorrow night he will speak on "The Woman That Stopped Running." The services will close Monday night with a lecture by Col Dean on "Poll Cott." Admission will be free to all these services except Monday night, and the public is invited.

Church Bazaar.

The Ladies' Aid Society of St. Peter's German Lutheran church, Grove street and Mercer avenue, will hold its annual bazaar in the Sunday school rooms on the afternoons and evening of November 14, 15, 16. Admission will be free. There will be many useful articles for sale. The young women will have charge of the Japanese booth.

Headquarters for

Gibson's

RYE.

E. C. Westcott, Agent.

115 East Front Street.

Investigate "Our Household Club" Easy Payment Plan of Selling Furniture, Carpets and Sewing Machines

"SATURDAY STORE NEWS"

EVERY ITEM A BIG MONEY SAVER

HOD AND SHOVEL 23c
A regular size heavy Black Iron Coal Hod and Long Handle Shovel. The two worth 35c.

MILLINERY $6.98
Saturday we offer you your choice of all our handsomely trimmed hats; the very newest models; worth up to $12.

NAPKINS 95c
a dozen, instead of $1.25; all linen, full bleached damask; the regular table size; ready to hem.

FURNITURE POLISH 16c
for a full half-pint size of the best polish ever made; regular 25c size; try it.

NEW RIBBONS 59c
a yard; two tone double face satin ribbons, 6 inches wide, in all the new color combinations; worth regular $1.

LADIES' STOCKINGS 35c
3 Pair for $1.00.
Fine gauze fast black cotton and fancy embroidered; the regular 50c kind.

LAMPS 69c.
A large opal lamp with round burner and 10-inch dome to match base; made to sell for $1.50.

NEW BOOKS 50c.
All the new popular copyrights as well as the staple sellers, are now on sale; our own special edition.

MEN'S SWEATERS 79c.
Heavy ribbed in natural grey and white; coat style, with pearl buttons; would be extra value at $1.00.

CHILDS' STOCKINGS 2 FOR 25c.
Fine ribbed cotton in fast black, tan and white,; all sizes; worth 19c a pair.

BOTH FOR 15c.
A box of Royal Tooth Powder and a good all bristle tooth brush; the two worth 25c regular.

TABLE DAMASK 69c
a yard; all linen, full bleached; 70 inches wide; regular price $1.00 a yard.

MEN'S SHIRTS 39c.
The balance of the lot of big sizes 15½ to 17; negligee style; made of good madras; worth 69c.

MATTRESSES $6.98.
Instead of $8.50; extra quality cotton felt, made in two parts and covered with satin finished dust proof ticking.

WASH GOODS 15c
a yard; fine swiss challies in stripes, figures and border effects; splendid for kimonas; regular price 19c.

LADIES' UNDERWEAR 39c.
Fine derby ribbed fleece lined vests and pants; medium weight; extra 50c value.

GOOD TOWELS 10c.
Fine bleach fancy huck towels; size 19x35 inches; were special value at 15c.

TABOURETTES 35c.
Bamboo tabourettes with fine straw matting tops; round and square shape; usually 49c.

LADIES' HANDKERCHIEFS 35c.
For a box of six; hemstitched initial, fine sheer soft finished quality; buy them now for gift purposes.

SCOTCH FLANNEL 23c
a yard; 27 inches wide; in a great variety of neat stripes and colorings; worth 35c.

LADIES' WRAPPERS 98c.
Good quality percale wrappers, navy blue and white, stripes and figures; the Dix make; values to $1.50.

MEN'S UNDERWEAR 38c.
Medium weight, fine derby ribbed shirts and drawers; would be splendid value at 50c.

LADIES' WAISTS 69c.
The "Geisha" make; strictly tailored, made of green and white striped percale; made to sell for $1.50.

GO-CARTS $3.69.
Palace Car style, folding carts, with leather hood and sides; rubber tire wheels; the best $5.00 cart made.

BUTTERICK PATTERNS *Woodhull & Martin Co.* BUTTERICK PATTERNS

Dry Cleaning

like everything else, is cheapest when you get the best, for your garments are cleaned and pressed better—and therefore the work lasts longer and is better for your clothing or household furnishings.

Besides a saving, good cleaning is sanitary. Since this is so, get the best, for handwork in small tubs is sure to carry some dirt along from other clothing belonging to other people.

You don't experience anything of that nature in a first-class place.

G. O. KELLER'S
CLEANING ESTABLISHMENT
125 PARK AVENUE TELEPHONE 857-J

THE

CITY NATIONAL BANK

PLAINFIELD, N. J.,

Invites accounts of every description

PERSONAL
BUSINESS
ESTATE
TRUSTEE
SAVINGS
SPECIAL FUNDS

All receive careful attention.

3% INTEREST on check accounts of $500.00 or more.

4% INTEREST on Savings Deposits—any amount.

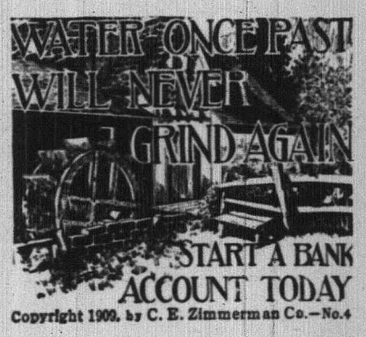

MONEY ONCE SPENT IS GONE FROM YOU, AND CAN ONLY BE acquired again by labor or effort, but money in THIS BANK will work for you day and night till it reaches the point where it even doubles itself. Time passes rapidly and money in the bank grows all the time.

PLAINFIELD SAVINGS BANK

FOUR PER CENT. INTEREST ON ALL ACCOUNTS.

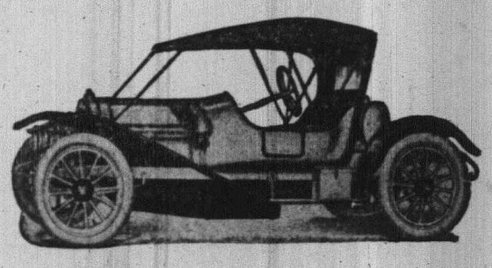

High-Class Automobile Repairing by Factory Machinists

The Woodhouse Engine and Machine Co.

180 East Front St.

GARAGE IN REAR. ENTRANCE FROM 180 EAST FRONT ST. OR WATCHUNG AVE.

High class machine work and automobile repairing. Overhauling a specialty. We particularly solicit difficult work that has been found impossible to do by others. We employ only skilled machinists who are Automobile Factory graduates and these are supervised by a mechanical engineer. Charges are moderate and strictly in accordance with work done. You are not charged for time spent on another man's car. Our tools are all new, insuring extreme accuracy in work done.

Franklin Cars repaired by Franklin Machinists from the Franklin Factory.

New machines and equipment are being constantly added to form the most complete and up-to-date machine shop in town.

We are Agents for The De Tamble and Franklin Automobiles. State Agents for The Nott Automobile Fire Apparatus. A complete line of Automobile Supplies, including Tires, carried in stock.

ORGANIZED 1864

THE

FIRST NATIONAL BANK

OF PLAINFIELD.

A COMMERCIAL BANK WITH SAVINGS and SAFE DEPOSIT DEPARTMENTS.

FOUR PER CENT. INTEREST PAID ON SAVINGS ACCOUNTS.

CLANSMEN TO ATTEND VESPERS TOMORROW.

The official board of the Congregational church has arranged for five fortnightly vesper service, the first to be held tomorrow afternoon at 4:30 o'clock. The subject of Rev. C. L. Goodrich's address will be "Sabbath on the Royal Deerside Scotland." He will speak from his impressions received in a visit last August to the region of the summer home of the King. Clan Mackenzie, of this city, has accepted an invitation to be present at tomorrow's service.

The subjects at the other services will be as follows: November 26, "Palestine in Pictures," by John M. Whiton; December 10, "An Hour with the New Hymn Book," a song service; December 17, "A Sunday in Leyden, or the Dutch and the Pilgrim Fathers;" December 31, "The Sunday School Lessons in Pictures."

Adopt Ackerman Law.

Five municipalities of the State, Hudson and Mercer counties, Trenton, Jersey City and South Orange, adopted at Tuesday's election the provisions of the Ackerman Civil Service law, which passed the Legislature in 1908. Through the wise administration of this law by the Civil Service Commission, the popularity of the law has been constantly increasing. Union county is well represented in this law its author, Senator Ackerman, and the president of the Commission, Dr. Johnson, are both from this county.

Atypical Conference.

The National Association for the Study and Education of Exceptional Children will hold its second annual conference on the problem of the exceptional child on Friday and Saturday, December 1 and 2, in the auditorium of the School of Pedagogy of New York University. There will be an evening session on Friday in the Meeting House of the Society for Ethical Culture, Central Park West, New York. Assemblyman-elect William de la R. Anderson is vice president of the National Association.

Friends to Meet.

The Shrewsbury and Plainfield half-yearly meeting will hold its annual session here next Thursday and Friday. Meetings for worship will be held as usual on both mornings. On Thursday afternoon some subject along philanthropic lines will be discussed and in the evening Mrs. Richard D. Williams will give a talk with lantern slide views on her recent trip to England and Wales. All interested are most cordially invited.

Will Not Meet Monday.

There will be no meeting of the Plainfield Graded Union on Monday, but on Wednesday, November 15, there will be a meeting of the beginners, primary, junior and intermediate departments in Trinity Reformed church, and the union will furnish lunch there for a nominal price to the delegates who attend the convention.

ROOSEVELT TO MOTHERS

(Continued from page 1.)

exceptionally bright children and he said that they are just as much entitled to special training as the ones he was about to discuss. The time was coming, he said, when the State would realize this and would make preparations accordingly.

In determining the mental status of a child, Prof. Johnstone said that the Binet system had proven the most efficacious and defined the system. He did not dwell on the hindrance the feeble-minded child is to other pupils, his brothers and sisters and parents, but rather spoke on what is being done in this State to train the child so that he may become a useful citizen. In doing this the method at the Vineland school and of the results that have been and are being accomplished was exhaustively explained.

As the time was growing late Dr. Becht curtailed his address somewhat but spoke long enough to convince his eharers that he was the master of his subject and entertained some original iedas on "The Rational Treatment of Children." He went on record as being heartily in accord with what has been done towards securing public playgrounds, for to his mind the one important thing is to prolong child life. In these playgrounds they can work off the surplus energy, thus benefitting their health and usefulness. He briefly defined the critical periods in a child's development and gave what appealed to him as the proper method to persue under these trying conditions.

—Job printing. Satisfaction assured.

WE ARRANGE LOANS

to the entire satisfaction of our customers and the RATE OF INTEREST charged is only SIX PER CENT. A YEAR. We also make a fair charge for services rendered in searching records, appraising security, etc. In addition to the privilege of making easy weekly or monthly payments, we also give a COPY of agreement, which shows amount advanced, number of payments, and discount.

HONORABLE DEALING and COURTEOUS TREATMENT.

HOUSEHOLD LOAN CO.,
146 E. FRONT ST., PLAINFIELD, NEW JERSEY.
Office Hours 8 a. m. to 6 p. m.
Telephone 820-J.

Administrator's Sale

OF

REAL ESTATE

To settle the estate of the late Jacob Keller,

At 46 Harrison Avenue, North Plainfield,

Wednesday Nov. 15

At 3 o'Clock.

Seven-room house, large reception hall, partly improved; small barn, fruit trees, etc.; good condition; corner property. 50x200. Terms made known on day of sale or by applying to Auctioneer.

HERMAN KELLER, Executor.
WM. A. SCHORB, Auctioneer. 11 11 3

AMUSEMENTS.

PROCTOR'S

BIJOU DREAM.

COZY AND COMFORTABLE.

THE BEST REFINED VAUDEVILLE

Entire Change Monday and Thursday

TODAY'S PROGRAM

M'lle Paula, dainty trapese artist; Fred Gilman & Co., in "Sliding to Second;" The Parshleys, musical novelty; Katherine Cromwell & Co., sketch, "Kismet;" Robbins, Lee & "Heinie," comedians.

MATINEES DAILY.

Prices—Mat. 10c; Evening 15c and 25c.

D. F. STARCK

General Auctioneer

(Successor to P. H. Latourette)

39 Somerset St., N. P.

Near Craig Place.

DEALER IN

Slightly used Furniture and Violins

'PHONE 873-R.

RAG CARPETS AND RUGS.

RAG carpets and rugs, also silk portiers made from your own material; we also buy carpet rags. Address William Spicer, Scotch Plains, or William A. Schorb & Co., 120 Madison avenue, Plainfield; 'Phone 1707-W. 10 2 tf

REMOVED

OFFICE OF

Hoagland's Express

To 116 West Second Street

PLAINFIELD THEATRE BULDG.

Telephone 883-W.

R. Morris Adkins

MASSEUR and HYDROPATH

Treatment Parlors

112 Madison Ave.

(Cor. Front St.)

'Phone 1172-L

Home Treatment by Appointment

Chrysanthemums

ALL COLORS AND SIZES

Quantities of Moderate Priced Flowers. Palms and Ferns.

STANLEY

'Phone 92E 159 E. Front St.

Woodhull & Martin Building.

Murray, the Auctioneer

is now located at the old Auction Room Stand, 326 West Front St., near Grove. Household goods and merchandise of all kinds bought and sold. We also pack China and crate furniture and have good dry storage rooms at moderate charges.

Over 20 years experience in business and conducting sales.

ROBERT MURRAY,
Auctioneer and Appraiser,
326 West Front St. 'Phone 666

The Leading Auctioneers

WILLIAM A. SCHORB & CO.,

Also dealers in second hand furniture. We carry the largest and most complete stock in the city. If you have anything to sell send for us. If you need anything come and see us. Our goods are equal to new at half price. Stoves of all kinds.

120 MADISON AVENUE.
Jackson Bldg. 'Phone 1707-W.

"GUTH CHOCOLATES"

It has always been our aim to furnish our patrons with the BEST, and in accepting the sole agency for these famous Chocolates, we feel we are making good in the Candy line.

T. S. Armstrong

THE APOTHECARY Cor. Park and North Aves.

SELL XMAS GIFTS AT TEMPLE BAPTISTS' FAIR

Under the auspices of the Ladies' Aid Society of the Temple Baptist church, a fair is being held in the vacant store next to L. M. French's carriage factory on Somerset street. The affair was opened yesterday afternoon and will be continued today. The store is attractively decorated and filled with useful and ornamental things for sale, suitable for Christmas gifts.

The general committee comprises Mrs. C. L. Jeter and Mrs. Valentine Utzinger. The women in charge of the various booths are as follows:

Fancy booth—Mrs. Evart C. Conover, chairman; Mrs. L. W. Randolph, Mrs. Alfred Jomini, Mrs. William Conger, Miss Mary Terry. Aprons—Mrs. Nellie Kee, chairman; Mrs. Henry Jaeger, Mrs. William Ryno, Mrs. William Wainwright, Mrs. Robert Carson, Mrs. Metlar. Groceries—Mrs. Arthur Pierson, chairman; Mrs. George Viebrock, Mrs. Charles Brewin, Mrs. Albert Randolph, Mrs. Cannon, Mrs. Arthur Campbell, Mrs. Winn, Mrs. Hetfield. Cake—Mrs. Charles Griffen, Mrs. E. Peck, Mrs. J. S. Lankey, Mrs. Allen, Mrs. Stewart, Mrs. Wolfe.

Candy—The Emanual Circle of the King's Daughters is in charge. Ice cream—Mrs. George Staats, chairman; Mrs. William Baker. Tea room—Mrs. Valentine Utzinger, Mrs. Claypoole. Peanut—Mrs. William LaRue, Miss Edith LaRue, Mrs. Charles Gulberg. Handkerchiefs—Mrs. Bouton, chairman; Mrs. Edward Baker, Sr. Flowers—Mrs. John Mackey, chairman; Mrs. David Patterson, Mrs. Coleman, Mrs. Brooks Carson and Mrs. Lund.

To Address Dover Elks.

Former City Judge William N. Runyon has accepted the invitation of Dover lodge, No. 782, B. P. O. E. to make the principal address at the annual memorial exercises on Sunday, December 3. Elmer D. Cutting, of this city, will contribute a solo during the musical program. The exercises will be attended by a large delegation from the Plainfield lodge.

James Buckley the Winner.

James Buckley defeated Michael Cronin, both of this city, in an exciting pool match at the parlors of Amos Stites on Somerset street, last night, his score being 125 to 94 for Cronin. The match was watched by a large crowd. After Tuesday there will be a match at the pool parlors every night, professionals and amateurs being engaged to play.

Observes Birthday Anniversary.

Willard Lee Tunison, of 10 Craig place, entertained a number of his friends yesterday in honor of his fourth birthday anniversary.

The anual thank-offering day will be observed at the Monroe Avenue M. E. church, tomorrow, which is a great event in the history of the church. All the benevolent collections are provided for and any extraordinary expenses outside the usual budget.

CLAN MACKENZIE'S SECOND ANNUAL BALL

Clan Mackenzie, No. 204, Order of Scottish Clans, gave its second annual reception and dance in Sebring's auditorium last night. It was largely attended by members and friends, who enjoyed the program of Scotch and American dances, the numbers being given alternately A Scotch piper furnished the accompaniment for the Hielan' jigs and reels, a feature of which was a typical sword dance. Refreshments were served during the evening.

The committee in charge were as follows: Floor, Arthur Campbell, Allan Anderson, William Spalding and Donald McPherson; entertainment, William Spalding, Allan Anderson, Donald McInnes, Andrew Petrie, Alex Doig, J. Donaldson, A. Campbell, D. McPherson and Robert Murray; cloak room, John Calder and William Birrell; reception, Donald McInnes, Robert Murray, William Brown, Edmund L. Mackenzie and William Boyd; secretaries, D. McPherson, W. Spalding; treasurer, J. Donaldson.

Election Cost 'Em Nothing.

Candidates who participated in the recent election have ten days in which to file a bill of their expenses, according to law. Thus far only three statements have been filed with County Clerk James C. Calvert, those of John Gregory, aspirant for Roselle council; Frank B. Stimson, nominee for assessor in Linden township, and William L. Gloak, the successful candidate for Council in the First ward. According to their statements neither expended a cent for campaign purposes.

Noenmich Acquitted.

Ernest Noenmich, of Dog Corner, was placed on trial yesterday at Elizabeth, before Judge Atwater and a jury, charged with assaulting Julius Tietz. Robert Newton Crane, who represented Noenmich, admitted that Noenmich had assaulted Tietz and had broken his nose, but claimed that Noenmich acted in self-defence. The jury was out but a short time and they brought in a verdict of not guilty.

"In Cheyenne Days."

Arizona Joe & Company, in which Adele von Ohl-Parker, formerly of this city, is starring, "In Cheyenne Days," is playing this week at Hammerstein's, New York. There are ten people and ten horses in the act. The company has just returned from a successful trip to the Pacific Coast. Mrs. Parker rides a horse called "Pat," which she trained in eight weeks for the act.

Central Lodge Anniversary.

Central Lodge, No. 48, A. O. U. W., will celebrate its twenty-first birthday on Thursday, December 28. The members have agreed to have twenty-one candidates in readiness for initiation on that night and are now hustling to secure them. A suitable program is also being arranged by the entertainment committee.

ROYAL BAKING POWDER

ABSOLUTELY PURE

The only Baking Powder made from Royal Grape Cream of Tartar

Saves Butter, Flour, Eggs, and makes home baking easy

No Alum — No Lime Phosphate

COLLEGIANS SHOW

Williams College Students to Present "The Duke of Killicrankie" Here.

Plans are being completed for the performance of "The Duke of Killicrankie," which "Cap and Bells," the Williams College Dramatic Club will give at the Hartridge Auditorium on Wednesday, November 29, Thanksgiving Eve. Two performances of the play have already been given by the club, one in Williamstown and one in Northampton, Mass. The play has been judged by many to be the best the club has ever presented, even surpassing "Seven-Twenty-Eight," which had such great success last year.

There will be a dance after the performance at the Hartridge Auditorium, for which Fred VanEps will furnish music. Tickets can be secured from any of the following patronesses or at Armstrong's drug store:

Mrs. Albert H. Atterbury, Mrs. Elliot T. Barrows, Mrs. Edwin H. Booth, Mrs. Richard Boardman, Mrs. George S. Clay, Mrs. Thomas M. Day, Mrs. R. Henry Depew, Mrs. Howard Fleming, Mrs. Eugene Hatch, Mrs. Augustus V. Heely, Mrs. Henry C. Irons, Mrs. DeWitt C. Ivins, Mrs. S. Durell Lounsbury, Mrs. Charles W. McCutchen, Mrs. Walter McGee, Mrs. Howard McWilliams, Mrs. George P. Mellick, Mrs. Mayberry B. Mellor, Mrs. Nathaniel H. Morrison, Mrs. William H. Murray, Mrs. Horace G. Phillips, Miss Laura L. Rogers, Mrs. Townsend Rushmore, Mrs. John P. Stevens, Mrs. Percy H. Stewart, Mrs. Henry E. Titus, Mrs. Charles H. Thompkins, Mrs. Deuse M. VanVliet, Mrs. Frederick W. Wallace, Mrs. Frank D. Warren, Mrs. William M. Wherry, Mrs. J. Sheridan Zelie.

SMALL BOARD GOES IN OFFICE ON JAN. 1

When the small Board of Chosen Freeholders, provided for by the Strong act of 1902 and adopted by the voters of Union county at Tuesday's election, goes into effect on January 1, 1913, the terms of all officers appointed by the existing board will expire even if the officers have been appointed for a longer term, and new officers will be appointed by the small board to hold office for one year only. This will mean several appointments to be made by the new board immediately after its organization.

The county collector, however, will continue to exercise the duties of his office until his successor has been appointed. Any honorably discharged soldier or sailor in office at the present time will not be affected by the law and cannot be removed except for cause. The act applies to the following offices: County collector, auditor, attorney, physician, engineer, road inspector, supervisor of soldiers' monuments and clerk. General J. Madison Drake, who at present holds the office of supervision of soldiers' monuments, is a veteran and cannot be removed from office. The county jail warden is appointed by the sheriff and does not come under the Strong act.

The Strong act is officially known as chapter 34 of the laws of 1902. It was introduced by Senator Theodore Strong, of Middlesex county, when the operations of the larger freeholder body created dissatisfaction in that county. The law originally provided for a board of nine members in counties of more than 200,000 inhabitants but was amended a few years ago to seven members for counties of that size. In counties of between 100,000 and 200,000 inhabitants the act provides for a board of seven members and Union county falls under this provision. Boards of but five members are fixed for counties of from 50,000 to 100,000 population, and of three members for counties of less than 50,000.

Special Services at Grace Church.

The bi-monthly communion service will be held at Grace M. E. church tomorrow morning, in charge of Rev. C. C. Cain, the pastor. It is expected that at least fifteen new members will be received as a result of the recent revival services. The members of the church and all others are urged to be present. In the evening the service will be evangelistic in character.

Dunellen Boy Injured.

George Hague, the seven-year-old son of Joseph Hague, of Jackson avenue, Dunellen, was severely injured by a mishap at his home this morning. Steam heat is being installed in the house and the boy accidentally pulled a loose radiator over on himself, fracturing his thigh. He was also severely bruised. Dr. T. H. Platt was called and gave the necessary treatment.

Mrs. D. Demolli, of West Front street, who recently underwent a serious operation at the hospital, has returned to her home. Her condition remains about the same.

Job printing. Satisfaction assured. —Don't forget our job dep't.

AUCTION SALE

ON TUESDAY, NOV. 14, AT 10 A. M., at 722 West Seventh St., (Gross Property) consisting of household goods in first class condition, including carpets, rugs, draperies, hand-painted china, cut glass, vases, bronze, lots of Japanese goods, as follows: 1 large punch bowl, large plaque, cracked ice set, set of blue bowls, bon bon dish, Kara vase, fern dish, Moragi vases, cups and saucers, and others; also Teakwood table, Wedgewood dinner set, dining room furniture, parlor and bedroom furniture, pictures, lace curtains, oil paintings, kitchen ware, garden tools, including large lawn roller; everything in first-class condition, and other articles too numerous to mention. Take Fourth street car to Darrow avenue, walk 3 blocks to sale.

W. A. SCHORB, Auctioneer.
D. GAVIN, Clerk. 11 10 3

Watchung Express Co.
Incorporated.
120 Madison Ave. Tel. 1064-M-2
All Orders Promptly Attended To.

James J. & Chas. A. Higgins
UNDERTAKERS AND EMBALMERS
Announces the opening of their office at
332 PARK AVENUE, Cor. Fourth Street
TEL. CONNECTION—NIGHT AND DAY SERVICE
New Jersey and New York Licenses
Established in Elizabeth since 1865

T. A. MOORE
UNDERTAKER
Office and Residence,
612 East Sixth St. 'Phone 741-R.

Established 1872.
P. CASEY & SON.
UNDERTAKERS AND EMBALMERS
Office 116 Park Ave., Tel. 884-W. Res. 417 W. 3d St. Tel. 903-R. Office open day and night. N. Y. office 10 E. 22d St. Tel. 2094-Gramercy.

A. M. RUNYON & SON, UNDERTAKERS.
402 Park Avenue. Telephone No. 40, Office open day and night.
Office of Hillside Cemetery.
New York office—50 Great Jones St. Tel. call 3345-Spring.
New York Emblamers License—1229.
New York Registered Licensed Undertaker No. 315.

Chas. L. Stanley,
159 East Front St. 'Phone 928
Headquarters for choice cut Flowers and Potted Plants.
Floral design work a specialty.
33,000 feet of glass. South Ave.

L. L. MANNING & SON.
STEAM GRANITE WORKS.
Corner Central Ave. and West Front St.
Opposite First Baptist Church

Classified Advertisements

HELP WANTED—MALE.

YOU are wanted for government job; $80 month. Send postal for list of positions open. Franklin Institute, Department 231-K, Rochester, N. Y. 10 30 2mo

WANTED—Candy maker; good salary to right man; must be expert on gloss goods; give references. Address R. I., care Press. 11 4 6

SALESMAN in each county for highest grade garden and farm seeds. Permanent situations, good pay; earnestness, not experience, necessary. Cobb & Co., Franklin, Mass. 11 11 6

BOY wanted, with bicycle, to work all day. Florist store, 12 Depot Park.

WANTED—Strong boy for delivering; give references. Address Delivering, care Press.

PLUMBERS and steam fitters' helpers wanted. Apply 187 North avenue. 10 31 tf

HELP WANTED—FEMALE.

PRESSERS WANTED, EXPERIENCED; ALSO LEARNERS TAKEN, LIGHT, CLEAN WORK. APPLY AT NAT LEVY & CO., SKIRT FACTORY. 11 1 tf

WANTED — Chambermaid and waitress, colored. 717 Watchung avenue. 11 3 tf

WANTED — Chambermaid - waitress; white preferred. 42 Washington avenue. 11 9 3

WANTED—Girls for first class dressmaking. J. Himmelfarb, 309 New street. 11 11 3

WANTED—Girl for general housework; no washing; reference required. Address C., care Press. 11 11 2

WANTED—White woman, good laundress; family two. 1130 Myrtle avenue. 11 10 3

LOST AND FOUND.

LOST—Pocketbook containing 50 trip ticket and important papers. Reward, Nat Bernstein, 222 West Front street. 11 11 3

FOUND—Straight legged Beagle hound. Apply stableman, Eastern Bottling Co., West Second St.

LOST—Boy's wheel (Crescent), blue frame, coasterbrake. Reward for return to 683 West Seventh St. 11 10 2

—We do job printing. Give us a trial.

SITUATIONS WANTED—FEMALE.

WANTED—Laundry work, colored woman, by day; references. 311 Plainfield avenue. 11 9 3

WANTED—Washing to do at home; rough dry. Address M. B., care Press. 11 10 3

WOMAN wants position at general housework; good laundress. Merry Wansiawek, 457 West Third St. 11 10 3

RESPECTABLE woman wants day's work or laundry at home. Apply or write, 630 West Fourth St. 11 9 6

WOMAN wants position as chambermaid or waitress; experienced. Call 517 West Sixth street. 11 10 2

A YOUNG lady will entertain children in their home by the hour. Address S. B. H., care Press office. 11 11 2 s-w

WANTED—Position as housekeeper by middle aged woman; high reference. Address Refined Housekeeper, care Press. 11 11 2

COLORED woman wants washing to do at home; first class reference. 240 East Fourth street. 11 10 3

COLORED woman wants washing to take home. 750 Webster place. 11 10 3

COLORED woman wants day's work out or washing at home. 530 West Third St. 11 9 6

REAL ESTATE FOR SALE.

FOR SALE—At Somerville, N. J., 9-room house, part improvements, barn and fine chicken houses; lot 100x500; 5 minutes from depot. J. V. E. Vanderhoof, care Woodhull & Martin Co. 4 7 tf

WILL sell quick for cash, lot 40x140, near trolley, for only $200. Address Netherwood, care Press. 11 9 6 eod

A BARGAIN in lots on Bergen, Halsey and McDowell streets, between Third and Fourth streets; cash or installments, title guaranteed. For full information call or write Armstrong Mulford Real Estate Agency, opposite depot. 9 27 tf

CHOICE LOT for sale—Berkley Ave., Netherwood; 95 ft. front by about 235 deep. R. I. Richardson, Westfield, N. J. Phone 66-J. 10 8 tf eod

FOR SALE—One 8 room house, bath, gas, furnace, city water; one 6 room, pump water, cheap; and other properties for investment. T. H. Snape, 30 Duer St. 11 10 2

FOR SALE—(Cheap) ideal place for a commuter near station and trolley, new seven-room house, all improvements; large lot, with chicken run, for only $3,500. Address Commuter, care Press. 11 9 6 eod

FOR SALE, rent or exchange—No. 411 East Fifth street. Ten rooms, modern dwelling; 60 feet front; stable; near depot. Inquire Owner, on premises; Tel. 641-J. 11 10 tf

FOR SALE—Block of land in heart of South Plainfield; one minute to depot. Inquire of Chas. L. Moffett, attorney, Woodhull & Martin building, Plainfield, N. J. 9 20 tf

FOR SALE—A few choice lots on Union street; the cheapest lots in Plainfield for the money. J. T. Vail. 7 19 tf

HOUSE for sale on Clinton avenue, a few minutes to depot; 8 rooms, bath, all modern improvements; fine condition; a bargain. Apply to J. V. E. Vanderhoef, care Woodhull & Martin Co. 5 8 tf

REAL ESTATE AGENTS.

REAL ESTATE for sale, rent and exchange. Insurance in strong companies at lowest rates; money loaned on real estate. Thickstun & Emmons, 197 North avenue. tf

HAVE some fine opportunities for homeseekers. Isaac Vail, 138 North avenue. 10 25 1m

THOSE desiring to own a farm should consult one who has been selling farms for years, and he is yours truly, William Henry Rogers, 136 Park avenue, Plainfield. tf

SITUATIONS WANTED—MALE.

WHITE man wants position on gentleman's place; understands indoor and outdoor work; handy with tools; good reference. Martin Mazur, 1001 Central avenue. 11 11 3

WORK as gardener, coachman or around the house; good references; last place 5 years. August Scholick, Box 420, Dunellen, N. J. 11 11 2

WANTED—Work as gardener, coachman or around the house; good references; last place 5 years. August Sholick, Box 420, Dunellen. 11 10 2

EMPLOYMENT AGENCY.

MURRAY'S Employment Registry, 226 E. Front street. Reliable help, moderate fees; temporary help at short notice. Near Y. W. C. A. Phone 666. 9 20 tf

NEW employment office, F. J. Skinner, 146 Central avenue, wants general houseworkers, cooks and waitresses. Register now. 'Phone 1933-w. 10 16 1m

EMPLOYMENT Agency, Mrs. Keller, 22 Somerset place, the oldest and most reliable (all nationalities). Phone 1724. 7 1 tf

FOR RENT.

TO LET—Choice eight-room corner flat. Apply Alex Thorn, 15 Craig place. 7 6 tf

TO LET—Six-room house, with improvements. Thos. Callahan & Son, Richmond and Third Sts. 11 1 tf

FOR RENT—To small adult family, part double house in borough; all improvements. Apply 29 Craig place. 10 24 tf

FOR RENT—Modern eight-room house, 1212 Martine avenue; $40 month. Inquire on premises. 10 30 tf

FLOOR TO LET—47 Woodbine avenue. 11 3 tf

TO LET—Six rooms; improvements. Inquire Leader Store, 223 West Front street. 10 19 1m

TO LET—Six-room house, part improvements; $15. Inquire 1092 Arlington avenue. 10 26 12

TO LET—Six-room house, Jackson and First street, Dunellen, N. J. $14. Apply Robert L. Pierce. 9 26 tf

TO LET—Six-room house on Mountain avenue; all improvements. Apply James Moore, 222 Madison avenue, or 63 Summit Ave. 10 5 tf

TO LET—Three rooms on Regent street; city water and gas. Inquire 39 Summit avenue. 11 9 3

FOR RENT—Four rooms, 44 Whitewood avenue. Owner, 671 West Fourth street; 'Phone 508-R. 10 11 tf

HOUSE of 6 rooms to rent; very reasonable to a small, reliable family. R. Murray, 326 West Front street, 'Phone 666. 11 10 2

HOUSE to let, 13 rooms; suitable for boarding house; 145 West Second street; house, 242 East Fourth street; house, 207 Manson place. J. Sachar, 731 West Third street. 11 8 tf

TO LET—5 rooms and bath; half month free; corner Second and Richmond streets. U. B. Crane.

TO LET—Ground floor, four rooms; West Third street, near Safe Works; $11, including water. 17 Craig place. 11 11 tf

TO LET—Two apartments, 6 and 7 rooms; all modern improvements; Woodland Ave., 8 minutes from station. Call at new buildings, near Putnam avenue. 10 25 tf eod

TO LET—Up-to-date apartment. Endress building. Inquire Janitor, 120 Madison avenue. 11 11 3

APARTMENT to let, 8 rooms and bath; all improvements; reduced rent to April 1. A. J. Brunson 111 East Front street. 11 9 2 th-s

TO LET—New six-room house, ten minutes from trolley; $10 month. Hand, 134 Netherwood Ave. 11 8 tf

TO LET—Seven rooms, all improvements; hot water heat; $25. M. F. Gano, 142 North avenue. 4 24 tf

MONEY TO LOAN.

MONEY TO LOAN on bond and mortgage. Mulford, opposite depot. 12 28 tf

TITLES abstracted for purchasers of real estate and bond and mortgage loans. Chas. J. McNabb, 209 North avenue. 2 18 tf

MONEY TO LOAN on bond and mortgage. Charles L. Moffett, attorney, Woodhull & Martin building. tf

MONEY to loan on first mortgage. Lewis A. Clement, lawyer, Babcock building. 11 6 6

MONEY to loan on bond and mortgage. J. T. Vail. 4 9 tf

MORTGAGES placed on goo security. Francis J. Blatz, First National Bank Building. 8 21 tf

$25,000 TO LOAN at 5 per cent. in sums to suit, on good mortgages. Elston M. French, 171 North avenue. 9 19 tf

MONEY to loan on first bond and mortgage, in sums ranging from $1,000 to $5,000. J. V. E. Vanderhoef, care of Woodhull & Martin Co. tf

ROOMS AND BOARD.

FURNISHED rooms in private family; all improvements. 29 Vine street, North Plainfield. 9 13 tf

ATTRACTIVE apartments of two or three rooms, with private bath and table board. Apply Lena Hellstrom, 312 East Seventh street, Plainfield. N. J. 10 25 1m

TO LET—Large furnished room, heat and gas. 19 Somerset place. 11 10 3

FOR RENT—Large front room; all improvements. 245 East Second street. 11 9 3

ONE large room, with private bath; also one large room with bath on floor, to rent with board. Mrs. A. L. Waldorf, 134 Crescent Ave. 10 6 tf

DESIRABLE, large size single room, with large closet, to rent with first class board. 104 East Ninth street. 11 8 4

LARGE front room; also small room; all improvements; two minutes from station. 226 East Second street. 11 6 6

FURNISHED room, with or without board; all improvements. 'Phone 412-W. 40 Grove street. 9 14 tf

FURNISHED rooms, light and airy, in nice neighborhood; near centre of town. 225 East Fifth st. tf

FOR SALE.

FOR SALE—Lady's wheel, also handsome bookcase. 1035 Sherman avenue; 'Phone 111-J. 10 12 tf

FOR SALE—Fine gloves, all kinds, also heavy driving gloves and gauntlets, slightly damaged; short gloves at half price, including 500 pairs of long black gloves, 75c to $1.50 per pair. Plainfield Glove Store, 58 Somerset street, one and one-half blocks north of Front street. H. Texier, proprietor. 10 18 1m

MANURE, sand and soil for sale. Fred Carter, 656 South Second St.; telephone 1788-W. 11 4 6

OLD papers for sale; put up in packages of 100 copies for 10c. Apply at this office. tf

FINE talking yellow head parrot, laughs, cries, sings, $15.00; ring neck doves, $1.00 pair; one pair golden and one pair silver pheasants, $10.00 pair; long and high flying flights (pigeons) $2.00 pair; Andresburg Roller canary, fine singer, $5.00. Can be seen any time. 1008 Arlington avenue. 11 8 4

FOR SALE—Reasonable, nice rubber tired runabout; also sleigh. 54 Mountain avenue. 11 8 6

FOR SALE—1 horse, 2 cows, 1 farm wagon, 1 2-seated wagon, 1 buggy. Stanley, 159 East Front St. 11 9 tf

FOR SALE—Account moving, parlor furniture, hallstand, phonograph, desks, beds, chairs; other household articles. 411 East Fifth street. 11 11 7

FOR SALE—Two parlor stoves. Call 700 West Front St.

RICH top soil for sale in large quantities; also an unlimited supply of good earth for grading. F. D. Baerman, Dunellen. 11 8 tf

$150 BUYS very gentle bronco pony, harness and rig; trial allowed. 7 Ward street, New Brunswick. 10 20 tf

MISCELLANEOUS.

STORE your furniture with the Plainfield Storage Company; reasonable rates. Orders left for moving vans. Nagle's, Front and Grove Sts. 1 7 tf

HAND-MADE worsted garments; auto hoods, sweaters, etc., to order. M. H. Flack, 30 Duer St. 11 10 2

THE EXCHANGE, No. 325 West Front street. Tel. 901-R. Largest display in furniture, rugs, bedding and general household goods in the city. Cash or liberal credit. An honest man's promise to pay—that is all we ask. 1 4 tf

MUST be closed out at once owing to ill health. I will sell my monument head stones at cost; a large stock to select from. Townsend, Fourth and Richmond Sts. 11 6 6

MRS. BONIE—Imported gowns for all occasions; French model; reasonable price. Call 417 East Fifth street; 'Phone 607-R. 10 17 1m

CARPET and rug weaver. 738 East Seventh street, near Central St. 9 9 tf

PHOTOGRAPHING — Home portraiture. Wardner, 610 Division St.; 'Phone 100-W. 10 4 tf

RIDING lessons; fine saddle horses to hire; horses boarded; exchanged. Riding School, 775 Kensington avenue. 'Phone 194. 7 24 tf

H. H. BUTLER, D. V. S.—Pet animals a specialty. OFFICE AT GANDL'S Riding School, Kensington avenue, near Putnam. Telephone 194 (cut out for reference). Hospital for dogs. 1 8 tf

FOR SALE—AUTOMOBILES.

HUPMOBILE for sale; fully equipped; like new. Apply 183 North avenue. 11 9 3

TOURING car, White Steamer, 40 H. P., 7 passenger; cost $4,500, sacrifice $400; 1909; A-1 condition. Address Bargain, care Press.

1912 "J" DE TAMBLE touring car. We will sacrifice a new De Tamble touring car to quick buyer rather than store until spring as we need the room for new machinery and equipment. Woodhouse Engine and Machine Co., 180 East Front St., Plainfield, N. J. 10 9 2

1911 CADILLAC Thirtys for sale; tourings and demi tonneaus; owners have purchased new car; prices right. Detroit Cadillac Motor Car Co., 232 Halsey street, Newark, N. J. 'Phone 3240-Mkt. 10 20 1m

WANTED—MISCELLANEOUS.

I WOULD like to purchase an established business of some sort in this city. Address John Smith, care Daily Press. 11 10 3

WANTED — Old geese feather beds; best cash prices paid. Address C. F. Dickinson, General Delivery, Plainfield, N. J. 11 11 12

WANTED—Horse for delivery purposes; must be cheap. Address J. G., care Press. 11 9 3

PIANOS AND ORGANS.

PIANOS—Great alteration sale of pianos. Entire stock must be sacrificed at once: Steinway, Chickering, and many other bargains; special 2 new uprights; regular $250, now $110; squares given away; don't delay; call while they last and save $100 to $200; every piano fully guaranteed; free tuning and delivery. Make your own terms; open evenings. New Jersey Piano Co., 315 West Front St. 10 3 tf

RAHWAY OFFICIAL'S CASE IS UNSETTLED

Rahway, Nov. 11.—A decision against the city, insofar as the action of the Common Council is concerned in unseating and dropping from the roll William S. Martin, has just been rendered by Justices Garrison, Parker and Bergen, of the Supreme Court, in Trenton.

The decision simply deals with the action of the Council, but does not touch upon the right of Mr. Martin to retain the seat under the provisions of the city charter and leaves the matter open for further legal action on his part, it now being necessary for him to start mandamus proceedings to have his name replaced on the Council roll.

According to the views of City Attorney Francis V. Dobbins the matter rests where it did at the beginning on the question of whether Mr. Martin is a legal resident of the Third or the Fourth ward, he having moved from the latter to the former, and, according to the charter, unseated himself by the act. As Mr. Martin's term expires at the end of the year and he was not a candidate for re-election, it is expected that the matter will be dropped.

Mr. Martin has gone to the West Indies on a six weeks' business trip and by the time he returns his term will practically have expired. Mr. Martin was represented by Attorney John A. Bernhard.

N. Y. AMUSEMENTS.

At Keith and Proctor's Fifth Avenue Theatre, week of November 20, a great bill of novelties will be presented to the patrons of that house. Every act on the program is new, original and out of the ordinary—aside from which will be seen many faces new to Broadway theatregoers. Top honors on this occasion will go to Macklyn Arbuckle supported by a capable and select company in the comedy hit of the season, "The Welcher," by Robert H. Davis, author of many successful legitimate pieces, and editor of one of America's greatest magazines. In "The Welcher," Mr. Davis has supplied Mr. Arbuckle with a sketch full of genuine humor and one which gives this popular comedian a chance to show his true ability.

BENEFICIARY OF WILL LOSES OUT BY DEATH.

Because Miss Margaret R. Pierce, housekeeper for the late William J. Keyes, died two days before her employer, former Senator Keyes' house on East High street, Somerville, and its furnishings will go to the two young children of Judge Nelson Y. Dungan. The property was bequeathed to Miss Pierce, who was ill and in a hospital at the time the will was made. The will provided that in case of Miss Pierce's death before the testator's the bequest was to go to Judge Dungan's children.

Former Senator Keyes' wife died some time ago. He had no near relatives. Miss Pierce had acted as his housekeeper since Mrs. Keyes' death. Judge Dungan was executor of Mrs. Keyes' will.

BOOMED FOR PRESIDENT BY STATE COMMITTEE.

Individually and collectively the members of the Democratic State Committee Thursday pledged themselves to earnestly and loyally support Governor Woodrow Wilson to the end that he may become the Democratic candidate for the next President of the Unted States.

The resolution to this end was introduced at the meeting Thursday at Trenton by former Judge Howard Carrow of Camden. He asked that the efforts of the committee be begun at once and Chairman Grosscup was authorized to secure permanent headquarters in Newark immediately, these headquarters to be conducted under the auspices of the State committee.

SHOOTS WIFE AND SELF.

War Veteran Draws Gun in Quarrel.

Jersey City, Nov. 11.—John C. Kessler, a retired hotelkeeper, living at 567 Forty-sixth street, Brooklyn, yesterday shot his wife after a quarrel and then put a bullet through his own head.

Mrs. Kessler was only slightly wounded in the right ear and was not removed from her home, where the shooting occurred. Kessler was hurried to the Norwegian Hospital, where it was said he probably would die.

Kessler is 67 years old and a Civil War veteran. He is well-to-do.

Mrs. Kessler told the police that he had been drinking and that when he came home yesterday afternoon he became quarrelsome. Suddenly he drew a revolver from his pocket and fired at her. The next moment he turned the weapon at his own head and fired again.

Want Woman Coach for Daughters.

Unless a woman coach is engaged and all games are played before audiences of girls alone, the Roselle Borough High School girls' basketball squad will lose quite a few of its best players. Some of the parents obect to the playing of the game before mixed audiences and to having a man coach.

Job printing. Satisfaction assured.

FOUND AND LOST GOLD.

General Sutter Discovered the Precious Metal In California.

"It is not generally known," said a mineralogist, "that the discoverer of gold in California was a Pennsylvanian and at one time a resident of Philadelphia. This distinguished pioneer lies buried in the soil of Pennsylvania almost forgotten. He was General John A. Sutter, a Swiss, who emigrated to Philadelphia in 1834 and became a citizen of the commonwealth. His grave is in the Mennonite burying grounds at Lititz, Lancaster county, in which village he spent the last years of his life.

"General Sutter was born in 1803 in Baden, Germany, near the borders of Switzerland. Upon his arrival in this country he spent some time in Philadelphia, subsequently removing to the vicinity of Lititz, where, in the midst of relatives, he engaged in farming. Possessed of a roving nature, however, it was not long before he yearned to explore the great unknown land beyond the Rockies. After many privations he reached California some time in the early forties and staked a claim. It was in the fall of 1848, after a heavy rain, that, attracted by yellowish deposits in a small stream, he made his great discovery of the precious metal. The news of his find spread rapidly, and the following spring the great rush from the east began.

"General Sutter amassed a considerable fortune through his gold diggings, but lost most of it through unfortunate speculations. He returned to Pennsylvania in 1871 and spent his declining years in retirement, living on the pension of $250 a month voted him by the California legislature. He died June 18, 1880. Two of his pallbearers were Generals John C. Fremont and Ambrose E. Burnside, who had been his friends in California."—Philadelphia Record.

FATTED SHEEP.

Tails of the Syrian Breed Weigh Ten to Fifteen Pounds.

It has been suggested that in the sheep fattening process, which is common in the vicinity of Damascus, one might be able to trace the original meaning of the Biblical phrase, "the fatted calf." Mrs. McIntosh thus describes the process in her book, "Damascus:"

"The sheep differ from ours. When we show pictures of the latter to the natives they ask what animals they are. They miss the enormous tails of the Syrian sheep, in which the fat of the body seems to concentrate and which, after skinning and preparing, often weigh ten to fifteen pounds.

"Early in the summer the head of each family buys or sets apart one, two or three sheep, according to his rank in life or his wealth. The women and children devote themselves with great zeal to fattening these sheep. The children fill large baskets with mulberry leaves and carry them to their mothers. These several times a day and also in the night take little wooden stools and sit by the sheep. With one hand they keep the sheep's mouth open; with the other they cram in the leaves, forcing them down the throat.

"Twice a day the sheep are led to the village fountain to drink, and their coats are frequently washed. About the end of September the work of the women and children comes to an end. The sheep have grown so fat they cannot stand up. They are then killed. Their flesh is boiled with spices and put into pots for winter use. This mincemeat is eaten as a relish at festivities."

It Was His Mistake.

Mr. Newed (the week before his birthday)—Good gracious, here are six boxes of cheap cigars my wife has evidently bought me for a present! I couldn't possibly smoke such vile things, and still I wouldn't like to hurt her feelings by refusing. I'll just substitute six boxes of my best Havanas and throw these cheap ones away before she returns.

Mrs. Newed (the day after)—Oh, Tom, I bought six boxes of cheap cigars yesterday for my dear Uncle Jonas, the sea captain, who lives in Wales. I have just posted them to him. They only cost me 5 shillings a box, but I'm sure he won't be able to tell them from good ones. Why, how funny you look, dear! Are you ill?—London Tit-Bits.

Too Much Appreciation.

A biography of Huxley dwells on the annoyance which he suffered from bores. But the plague had its funny side. Huxley once wrote to a friend:

"I had a letter from a fellow yesterday morning who must be a lunatic, to the effect that he had been reading my essays, thought I was the man to spend a month with and was coming down by the 5 o'clock train attended by his seven children and his mother-in-law!"

Defunct, Arithmetically.

"So poor Dinny is a dead man."

"Oi didn't say that. Oi tould you he was half kilt from a blast in the quarry."

"Well, an' wasn't he half kilt only last month fallin' down an elevator? How many shakes has he got to be killed?"—Boston Transcript.

Quite the Other Way.

"Does your wife go to services to see what other women wear?"

"No," replied Mr. Gumrox. "We are now sufficiently prosperous for her to go in order to let other women see what she wears."—Washington Star.

If hero mean sincere man, why may not every one of us be a hero.—Carlyle.

Hunting Season Open

And most of our regular customers have been in, buying guns and ammunition for their trips.

How about you?

Reports point to a pretty big season.

Better stock up and take a day or two just gunning. Nothing like it for real fun.

But before you go, just step into our Sporting Department and see what a splendid stock of guns and ammunition we have.

Loaded Shells, a new, this year's, supply.

Guns? Well, now, here's the L. C. Smith Hammerless, Ithaca 12 and 169a, and the Remington Repeater. Three makes and they are the pick of the best guns made.

Just stop in and talk with us. We will help you to pick out just the gun you want—the gun that will always suit.

A. M. Griffen Co.
119-123 E. Front St.
PLAINFIELD, N. J.
Two 'Phones—6—214

HOTELS.

WHEN IN PLAINFIELD, N. J., STOP AT
The QUEEN CITY HOTEL
All Newly Furnished. A la Carte Service Unsurpassed.
P. FLOERSCH, Prop.
W. M. FLOERSCH, Mgr.

HOTEL WALDORF
EAST FRONT STREET.
HENRY WINDHAM, Prop.
Gottfried Kruger's Extra Beer on draught. Imported Wines, Liquors and Cigars. Hotel accommodations and private Dining-Room.

G. J. WEINMAN
CAFE
213 Park Ave.; Tel. 1527

HOTEL KENSINGTON
NORTH AVENUE
UNDER NEW MANAGEMENT
HOUSE THOROUGHLY RENOVATED.
SUNDAY DINNER From 12:30 to 2 P.M. 50c

Your Sight
May need taking care of. Beware of eye strain, either with the naked sight or by wearing the wrong glasses. Your headaches may be caused by defective vision and correct lenses will furnish immediate relief. Consult
Stiles & Co.
PHILADELPHIA EYE SPECIALISTS
at 107 East Front Street, Every Thursday.
Hours 10:00 a. m. to 5:00 p. m.

VAIL BROS.
Plumbing, Tinning and Heating.
Satisfaction Guaranteed.
General Repairing a Specialty.
Night service promptly attended to.
Phone 1067-W. 123 Duer St.

McCULLOJGH'S
STEAM MILL.
21 Steiner Place, North Plainfield, N. J.
R. H. McCULLOUGH, Prop.
Sash, Blinds, Doors, Mouldings, Scroll Sawing, Turning, etc.
Estimates cheerfully furnished.

Central R. R. News Stands.
You can get it at the C. R. R. News Stands, both depots. Plainfield Daily Press and Elizabeth Journal on sale at both stands. Philadelphia Morning, Evening and Sunday Papers. Largest assortment of Magazines and Weekly Papers in the city. Back numbers procured. Brooklyn Papers, English Publications. Daily and Sunday Papers delivered. Orders left at stand receive prompt attention. Open Sundays.

EDUCATIONAL.

S. FREDERICK SMITH
Organist and Choirmaster of Grace P. E. Church.
Instructor of Piano and Singing.
Classes in Technique, Harmony and Ensemble Playing.
Engagements Accepted for Organ Recitals, Concerts, Weddings, etc.
RESIDENCE AND STUDIO, 902 WATCHUNG AVE.
'Phone 816-W.

PLAINFIELD SEMINARY
128 WEST SEVENTH STREET
A Private School For Girls
RE-OPENED.
Thursday, Sept. 21
Primary and Academic Departments
ISABEL S. ARNOLD.....Principal
9 6 3m

HENRY VON HOFE!
PIANO STUDIO
Professor with the New York German Conservatory of Music.
Watchung Ave., Cor. Pearl St
At Studio Mondays 10 a. m. to 8 p. m., Wednesdays and Thursdays 10 a. m. to 1 p. m.
9 1 3mos

SIXTEENTH SEASON
MR. FREDERICK F. DAWES
Assistant Teacher with Mr. T. George Dodworth.
12 East Forty-ninth Street, New York.
CLASSES FOR
Dancing and Polite Training
AT SEMINARY HALL, PLAINFIELD, N. J.
Commencing Tuesday, Oct. 10, 1911. 9 19 2m

Students May Enter at Any Time.
Plainfield Business College and School of English
For Practical Business Training
Visitors Welcome. Investigate Now
A. S. HERR, Principal & Proprietor
Woodhull & Martin Bldg. 'Phone 340

KIVANTINOS & JELLING
Successors to Alex. Lusardi.
Foreign and Domestic Fruits, Choice Confectionery, Nuts, Cigars, etc.
211 West Front St. Tel. 866-W

FRANK NEIDIG'S
LINCOLN MEAT MARKET
OYSTERS R in Season.
Fine Meats of all Kinds
94 Somerset St.
Telephone 781.

FURNITURE,
OIL CLOTHS,
STOVES, ETC.
LOUIS KADESH
23 Somerset Street

L. Moraller & Son,
Watchmakers and Jewelers,
Watches, Clocks and Jewelry.
Fine Watch and Clock Repairing a Specialty.
219 Park Ave., Plainfield, N.J.

Hodge's Pharmacy.
Y. M. C. A. Building.
BELLE MEAD SWEETS.
Telephone 62.

JOHN WINZENRIED'S
Storage Warehouse
316-318 WEST FRONT ST.
Separate Rooms—Clean and Dry.
Furniture removed with care.
Tel. 649-R. Residence 312 Lee place.

HENRY WIERENGA
Residence 'Phone 517-8.
Furniture, Freight, Baggage, Express and Rigger.
PIANO MOVING A SPECIALTY.

Leland Manning
MASON AND BUILDER.
Estimates Furnished.
Jobbing a Specialty.
1120 Myrtle Avenue. Tel. 347-J.

Parquet and Hardwood Floors.
Old Floors Refinished
GEO. E. WATT
150 North Ave. Tel. 333-w

E. B. MAYNARD'S
Tonsorial Parlors. Electrical Massage for Face and Hair. First-class Work. Children's Hair Cutting a Specialty.
Tel. No. 754-R. 141 NORTH AVENUE.

ON YOUR WAY
to the station stop and see ALEX STILLS the Barber, who has opened an up-to date shop on Depot Park, near Eastbound Station. Special attention to children. 'Phone 322-J.

—Advertise in The Daily Press. It will bring results.

COAL DEALERS.

WALTER TEMPLE
Successor to Rheaume.
COAL
OFFICE AND YARD.
674 South Second St. Tel. 281

TenEyck & Harris,
Dealers in
LEHIGH VALLEY COAL
Office Rowley's Drug Store, 218 W. Front St. Tel. 2081-J-2

GEO. O. STEVENS COAL 747 WEST FRONT ST.

R. L. CLINE
(Successor to C. H. Rugg & Co.)
BEST QUALITY LEHIGH COAL
Yard and office 432 W. 3d St Tel. 93

TenEyck & Kelley
COAL
741 SOUTH AVE. Tel. 1155

N. Meyers & Sons
BEST LEHIGH COAL
Office, 121 Watchung Ave. Tel. 1152-W
Yard, Washington and East Fourth Streets. Tel. 607-L

Richard Parrott, Jr.
BEST GRADE OF LEHIGH
COAL
'Phone 1569. 686 South Second St.

WALKS
We Construct Them
Trap Rock, Cement
Experience
R. G. BUSH
Tel. Con. 743-5 South Ave

Auto Tires TIRES Auto Tires
We have all kinds of
AUTO AND CARRIAGE TIRES.
Also our stock of Auto Supplies is complete and the prices are right.
Plainfield Auto Tire Co.
407 WATCHUNG AVENUE.
Telephone 316-W.

JOS. F. BURKE
718 Monroe Ave. Tel. 148-L.
Successor to Mrs. John Brown.
General Contractor and Grader
Cesspools and Vaults Cleaned.
Satisfaction Guaranteed.
Positively the only Odorless Excavator in the City.
Estimates cheerfully given.
Leave orders at J. T. Vail's, North Avenue. 'Phone 284.
Postoffice Box 718.
For prices address
FRANK BURKE, Manager.
825 W. Third St. Tel. 1806-W

SMALLEY BROS
147 North Avenue.
BUTCHERS
CHOICE MEATS
GAME IN SEASON.
ROASTING AND BROILING CHICKENS A SPECIALTY.
BERKSHIRE SAUSAGE (none better.)
Orders called for and delivered.
Telephone 88-A.

TIMBOS
Stock for Smokers
Romeo and Juliets, La Carolinas, Bocky's, Manuel Garcias, Acker Merrails & Condit's La Elegancias, and a fine line of New York and Tampa makes. Fancy Smokers' Articles.
133-135 NORTH AVENUE.

J. C. POPE & CO.,
INSURANCE AGENTS
110 E. Front St. Plainfield, N. J.

JOHN WIRTH
(Successor to Henry Liefke)
BAKERY AND CONFECTIONERY
201-203 West Front St. Tel. 728
Orders delivered at short notice.

COMFORT IN CONGRESS.

Free Baths and Shaves and Massage and Other Things as Well.

Every member of congress has the free use of the congressional baths and the barber shops under the capitol. He can take a nifty Turkish bath, a Russian bath, a Roman bath, a needle shower or the plain, old fashioned Pike county style of bath, lying down in a tub with both faucets going, and it doesn't cost him a cent.

As often as he pleases he may have a shave, a hair cut, a facial massage and be manicured all around, as they say in parts of Iowa when shoeing a horse. Every other day he can have the back of his neck shaved, just as if he were going to some large social function back home. Uncle Sam pays for the attendants and provides the whole outfit.

We mustn't overlook the notion counter at the capitol either. The members don't, so why should we, especially as the said notion counter is a gracious and enduring boon to statesmen, their wives, families, heirs and assigns.

It contains everything you can think of that would properly come under the head of notions and a great deal besides—all kinds of stationery, all kinds of typewriter and desk supplies, pocket knives, scissors, fountain pens, card cases, purses, wrist bags, visiting cards, business cards and—sh-h-h!—even the kind of cards which run fifty-two to a set and may be used for playing old maid and other harmless games.—Munsey's Magazine.

FAKED PAINTINGS.

An American Who Was Fooled and an Artist Who Was Insulted.

M. Henri Rochefort was being interviewed one day on bogus picture collections, says the Paris correspondent of the Kansas City Journal. He is as good an expert as any on the question. The subject always interests him. "Sit down, my friend," he said to the journalist. "I will tell you a good story. It happened not long ago either. An American one day rushed in and begged me to say what I thought of the pictures he had just bought. 'They are here at your door,' he said. 'I brought them along in a cab.'

"They were carried into the room. There were Rembrandts, Corots and Harpignies.

"'The Rembrandts are false,' I said. 'the Corots ditto, the Harpignies ditto.' The American was horror struck. He said they had cost him $160,000.

"'Then,' I said, 'let us leave the Rembrandts and Corots aside. These masters are dead, but Harpignies is not. Here is a note for him from me. Ask him yourself if he signed these pictures.' My American disappeared. I never heard from him again, but I got a letter from Harpignies some days later. He said: 'My dear friend—If I were not ninety-two years of age I would have sent you my seconds for sending that American to me to ask if those worthless daubs were mine. Yours, Henri Harpignies.'"

Kept His Head.

An ambassador of the great Charlemagne while visiting a court in the east, ignorant of a law of the king that condemned to death any one who moved a dish at table before the tyrant was served, committed this offense. "Great king," said the ambassador, "I die without a murmur; but, in the name of the great emperor whose servant I am, I beg of your majesty one favor before I die." The request was granted. "Give me the eyes of every man who saw me commit the crime." "It is well," said the king. "Their eyes shall be plucked out for thee." But no one admitted he had seen the ambassador move the dish, not even the king. "Then why should I die, great king?" asked the ambassador. "The deed cannot be proved against me." The king was pleased and forthwith pardoned the ambassador.

Might Is Right.

"Effie," said the timid highland lover, "I wad kiss ye, but I'm feart ye wadna let me."

She blushed as red as the sunset, but did not answer.

"Effie," he repeated timidly, a little later, "I said I wad kiss ye, but I'm feart ye wadna let me."

At the third repetition she asked:

"Dae ye min', David, yesterday I couldna lift a bag of potatoes intae the cairt-an' ye lifted them for me?"

"Oh, aye!" he replied.

"Weel, that shows, David," she murmured, "that ye're far stronger than me!"—London Answers.

On the Right Road.

"Our daughter puts on too many airs," observed Mr. Spillikins.

"She does, does she?" sneered Mrs. S. "What's the trouble?"

"She seems to be too aristocratic and haughty."

"What do you want her to be?"

"I'd rather have her to be a good cook."

"And did you ever know anybody as haughty as a cook?"—Cleveland Plain Dealer.

His Usual Preference.

"What kind of meat have you this morning, Larry?" asked the board of trade operator.

"Well, sir," said the butcher, "I've got some fine bear steak and some beef that's just bully."

"H'mph! Give me some lamb!"—Chicago Tribune.

Unnecessary.

"Does your course of home reading include the profane authors?"

"No, I don't need 'em. I belong to a golf club."—Cleveland Plain Dealer.

ASBURY PARK PLANS FOR IMPROVEMENTS

Asbury Park, Nov. 11.—The election of a Democratic Mayor, the first in the history of the resort, is still the absorbing topic of conversation about town. Dr. R. S. Bennett, the Mayor-elect, rode into office on the greatest plurality ever given a Mayoralty candidate.

Election over, Asbury Park has turned its attention to the many municipal improvements and private enterprises started or planned for next summer. One of the greatest events in the resort's history was the breaking of ground on Monday for a new $500,000 beach front hotel.

There were 3,500 paid admissions to the two days' flower show in the Beach Casino, Tuesday and Wednesday. Howard Gould's exhibition of fifty chrysanthemums won the blue ribbon event and a prize of $100. Mr. Gould gave his exhibition to Mayor T. Frank Appleby at the conclusion of the show. Because of the great appreciation of flowers in Asbury Park, as indicated by the great attendance, it is likely that the Red Bank show will be consolidated with Asbury Park's next year.

Firemen of the North Asbury Engine and Hose Company will give a minstrel entertainment in the Casino Thanksgiving evening.

Arthur Pryor, the bandmaster, who makes Asbury Park his home, is one of the scratch men in the pool tourney that the Asbury Park Elks are soon to begin.

The State Conference of Women's auxiliaries of the Y. M. C. A. was held in this city Thursday. There were more than 125 delegates in attendance. The morning session was devoted to business and in the afternoon there were several addresses.

DEMOCRATS IN IOWA STRONG FOR WILSON.

Des Moines, Ia., Nov. 11.—Iowa Democrats are in favor of the nomination for President of Governor Woodrow Wilson of New Jersey on the Democratic ticket next year, according to a poll of Democratic county chairmen of the State taken by C. C. Gethman, of Eldora. Of the fifty-two chairmen who replied thirty-five declared for Wilson, nine for Clark, three for Harmon, two for Folk and three are non-committal. Dr. Gethman said Thursday:

"Progressive Democrats should be warned, however, that while the Wilson sentiment seems to be almost unanimous in this State there are forces at work to change that sentiment in favor of a reactionary party. If they should succeed in their efforts, we Progressives have nobody to blame but ourselves."

ELIZABETH RIVER WILL HAVE DEEPER CHANNEL.

Elizabeth, Nov. 11.—Elizabeth is now assured of the widening and deepening of the channel of the Elizabeth River, according to an announcement made Thursday by city officials.

At a conference between Representative William E. Tuttle and members of the Board of Trade and city officials, the Army Board at Washington has consented to widening the river so that there will be a sixty-foot channel from Staten Island Sound to Broad street, provided the city secures the additional land necessary.

Some of the city officials are in favor of having a wider channel for a shorter distance if the War Department is not willing to make it 100 feet or more wide all the way to Broad street.

ELKS' CLUB INCORPORATES.

Articles of incorporation were filed yesterday afternoon by the Elks' Club of Summit, which is a branch of Summit Lodge of Elks. The lodge was instituted six months ago and has a membership of seventy. The incorporators of the club are Charles A. Johnson, of Chatham; Dr. J. Edward Rowe, Dr. Charles Riveley, George G. Falkenberg, John B. Wood, Joseph O. Chrystal and Robert J. Murphy. The club is organized for social and intellectual purposes. Its principal object is to build an Elks' home on Maple street, Summit.

The site has been selected, and the clubhouse, when completed, will cost about $10,000. Only members of Summit Lodge can join the Elks' Club. The three trustees of the latter, who are its governors, are Charles A. Johnson, Joseph O. Chrystal and Dr. J. Edward Rowe, who is secretary of the Union County Board of Freeholders.

WOMAN'S PLEA FOR SUFFRAGE.

Trenton, Nov. 11.—Six reasons why women should be permitted to vote in New Jersey were laid before the Supreme Court yesterday by Miss Mary Philbrook, in her argument in favor of the motion for a writ of mandamus sued out by Harriet F. Carpenter.

Miss Carpenter brought the action for the writ of mandamus to compel Charles A. Cornish and the other members of the Board of Registry and Elections of the southern district of Passaic township, Morris county, to accept her vote. Decision was reserved.

—Don't forget our job dep't.

In the Churches

Baptist.

First Baptist Church—Divine worship at 10:30 a. m., preaching by Rev. Dr. John Gordon, of Philadelphia; 2:30, Bible school; Men's conference class; 7:45, preaching by Rev. Dr. Gordon.

Park Avenue—Rev. Gabriel Reid Maguire, pastor—11:00 a. m., preaching by the pastor, subject, "The Characteristics of a Great Woman;" 9:45, Sunday-school; 7:45, preaching by the pastor, subject, "Impressions That Fade."

Temple—Rev. E. C. Conover, pastor—10:00, prayer meeting; 10:30, preaching; 2:30, Sunday-school; 7:00, C. E. services; 8:00, preaching by Grant Colfax Tullar.

Mt. Olive—M. W. Vaughan, D. D., pastor—11:00, preaching; 3:00, Sunday school; 7:30, preaching, third anniversary of the pastor will be observed.

Ebenezer—Rev. G. E. Scruggs, pastor—11:00, preaching; 3:00, Sunday-school; 8:00, preaching.

Calvary—Rev. G. W. Bailey, pastor—10:45, preaching by the pastor; 3:30, Sunday-school; 7:45, preaching by the pastor.

Shiloh—Rev. Eward Roberts, pastor—11:00 a. m., preaching by Rev. James Berry; 3:00, Sunday-school; 8:00, preaching by the pastor, Lord's Supper and reception of new members.

Reformed.

Trinity—Rev. John Y. Broek, pastor; Rev. Dr. Cornelius Schenck, pastor-emeritus—10:30, Charles R. Scott' boys' secretary State Y. M. C. A., will speak; 2:30, Sunday-school; 6:45, C. E. S. meeting, subject, "The Case Against the Saloon;" leader, Clarence LaRue; 7:45, preaching by the pastor, subject, "Simply Trusting Him."

Netherwood Reformed church, Leland and Midway Avenues—Pastor, Rev. R. A. Stout—11:00, preaching, subject, "Why I Need Christ;" 9:45, Sunday-school; 7:45, preaching, subject, "Heaven, Our Home."

German—Rev. C. H. Schneegas, pastor—10:45, preaching in German; no evening service.

Marcounier Chapel—Rev. J. Tucker Lansdale, pastor—11:00, preaching; 3:00, Sunday school; 7:45, preaching.

Presbyterian.

First Presbyterian—Rev. Dr. Charles E. Herring, pastor—10:00, Sunday-school; 11:00, preaching by the pastor, subject, "How the Prayer of a King Saved His Nation;" 7:45, preaching by the pastor, subject, "A Biblical Illustration of Graft and What Came Of It."

Crescent Avenue—Rev. Dr. John Sheridan Zelie, minister—10:30, morning worship; 12:00, Sunday-school; 7:30, organ recital; 7:45, evening worship.

Hope Chapel—Rev. Frederic L. Greene, pastor—10:30, preaching; 2:30, Sunday school; 3:00, preaching by the pastor.

Warren chapel—Rev. J. O. McKelvey, pastor—10:30, preaching by the pastor; 2:45, Sunday-school and Berean Bible class for men, E. E. Parvin, teacher; 7:45, preaching by the pastor.

Bethel Chapel—Rev. F. D. Tildon, pastor—Services 11:00 a. m., preaching; 3:00, Sunday-school; 8:00 p. m., sacret concert.

Episcopal.

Grace Church—Rev. E. Vleary Stevenson, Rector—Services: 7:30 a. m., celebration of the Holy Communion; 11:00 a. m., morning prayer, litany and sermon. On the first Sunday of the month Holy Communion and sermon; 3 p. m., Sunday school; 4:30 p. m., evensong.

Church of the Heavenly Rest—Rev. Cortlandt H. Mallery, rector—8:00, Holy Eucharist; 9:45, Sunday school; 11:00, matins and sermon (Holy Eucharist first Sunday in the month); 7:30 p. m., Evensong and sermon.

St. Stephen's—Rev. Elory G. Bowers, D. D., rector—Holy communion, 7:30, and at 11:00 on first Sunday in the month; Sunday-school, 9:45; morning prayer and sermon, 11:00, except on the first Sunday in the month; Sunday-school kindergarten, 3:00 p. m.

Holy Cross Church—9:45, Sunday-school; 11:00, morning prayer and sermon by Rev. William S. McCoy, of St. Luke's church, Rochester, N. Y.; 7:45, preaching by Rev. Mr. McCoy.

Grace Church Mission for Colored People—10:00 a. m., Sunday school; 8 p. m., evensong and address. Strangers are cordially invited.

Methodist Episcopal.

First—Rev. Dr. Charles M. Anderson, pastor—10:30, preaching by the pastor; 2:30, Sunday-school; 7:30, preaching by the pastor.

Monroe Avenue M. E. Church—Rev. C. S. Kemble, pastor—11:00, preaching by the pastor; 3:00, Sunday school; 7:15, Epworth League; 8:00, preaching by the pastor.

Grace M. E.—Rev. C. C. Cain, minister—10:30, sermon by the pastor; 2:30, Sunday school; 7:45, preaching by the pastor.

Mt. Zion A. M. E.—Rev. Littleton Sturgess, pastor—11:00, a. m., preaching by the pastor; 3:00, Sunday school; 8:00, preaching by the pastor.

Roman Catholics.

St. Mary's Rev. Bernard M. Bogan, pastor—Masses, 6:30, 7:30, 8:30, 9:30, 10:30 a. m.; Sunday school at 2:30; vespers at 3:30.

St. Joseph's—Rev. William H. Miller, pastor—Masses at 8:30 and 10:30 a. m.; Sunday school at 3:00; benediction of the blessed sacrament at 3:30.

Congregational.

Congregational Church—Rev. C. L. Goodrich, pastor—10:30, morning worship and address by C. A. Coburn, State secretary Y. M. C. A.; 11:55, Sunday-school; 4:30, vesper service, subject pastor's address, "Sabbath On the Royal Deeside Holland."

Swedish Pilgrim Church—Rev. Gottfrid Sjoblom, pastor—10:30, Sunday school; 4:30, young people's meeting; 8 p. m., preaching.

Friends.

Meeting house, Watchung avenue and Third street—Meeting First-day at 11:00 a. m.

St. Peter's Lutheran—Grove street and Mercer avenue—Rev. Conrad Blunk, pastor—9:30, Sunday-school; 10:30, preaching in German.

Swedish Lutheran—Grove street and Mercer avenue; evening service only at 8:00, with preaching by Gustav Anden, of Upsala College.

First Church of Christ, Scientist.

Babcock Building, Front street and Madison avenue—Service 11:00 a .m., lesson sermon; 10:00, Sunday-school; reading room open daily 10:00 a. m. to 12:00 noon.

Unitarian.

All Souls'—Rev. A. C. Nickerson, pastor—10:30, morning worship, sermon on "God As Spirit;" 11:50, Sunday-school.

Not Classified.

Salvation Army—Captain and Mrs. Hewitt officers in charge—11:00, Holiness meeting at the hall; 2:30, Sunday school and Bible class in hall; 6:30, Young People Legion meeting; 8:00, Col. Dean will conduct all services for the day. Paul, the boy soprano, will sing.

Plainfield Rescue Mission—In W. C. T. U. rooms; 7:45, gospel service, special music; John LeMatty will speak.

Italian Mission—409 East Third street—Preaching by Theodore Boretti. Sundays at 10:30 a. m. in Italian, and song and prayer service Wednesday evenings at 8:00; Sunday school in English and Italian at 2:30.

West End Tabernacle—2:30 p. m., Sunday school; 7:00, C. E. meeting; 8:00 p. m., gospel service.

Wilson Memorial Chapel—8:00 p. m., preaching.

W. C. T. U.—4 p. m., gospel temperance meeting, Maurice McGrath will speak.

CONVENTION NEXT WEEK

(Continued from page 1.)

ing will deliver the report of the State executive committee of the association and Dr. David G. Downey, of Chicago, will formally give his views on "The Vital Work of the Sunday School."

"A Musical Half Hour" will be spent on Tueday night under the direction of Messrs. Tular and Meredith and then the report of the adult Bible class department will be given by Mr. Charles A. Brown, of Woodbury. Rev. Dr. Pleasant Hunter, of Newark, will address the delegates on the "Men and Religion Forward Movement," while the annual Sunday school sermon will be delivered by Rev. Dr. Clevland B. McAfee, of Brooklyn, whose topic will be "I Give Myself unto Prayer."

The convention delegates will spend Wednesday morning in the study department work, for this purpose, five institutes having been planned, grade, senior, adult, home and teacher training. The missionary, temperance and evangelistic councils will hold their meetings at 9 o'clock in Vincent chapel. The Teacher Training Institute and Teacher Training Council will be held in the First Baptist church that morning with Rev. Dr. Jesse L. Hurlburt, of Morristown and formerly of Plainfield, presiding. At its opening, Dr. Hurlburt will give a talk on "The Demand for Trained Teachers in the Sunday School," and Rev. William E. Foote, State superintendent of teacher training, on "A View of the Field in Our State." How classes are organized and conducted in the teacher training work in the counties will be explained by Rev. C. P. Swank, of Camden county, and Rev. William Tatlock, of Salem county. Dr. Hurlburt will lead the conference whose theme will be "Some Results of Teacher Training." After the report of the nominating committee, the county superintends and teachers will deliver responses.

The senior department, intended for teachers and leaders of classes for young men and young women, will be held at the Y. M. C. A. auditorium on Wednesday morning. Rev. Dr. Diffendorfer will be in charge. Abram Duryee, Miss Elizabeth D. Paxton, L. H. Keohler and Rev. Dr. Diffendorfer will be among the speakers. When the sessions are continued in the afternoon, Messrs. Tullar and Meredith will conduct a song service. Dr. Frank W. Lange, of Philadelphia, will speak on "The Other Half of the Sunday School" and Walter M. Irving will speak on "The Home Department." Mrs. A. W. Karnell's theme will be "A Vision of Our Home Depaorment's Possibilities."

At the session on Wednesday night, Prof. Edward P. St. John, of Hartford, Conn., will tell "How the Sunday School Can Best Help the Home," and previous to the presentation of flags and pennants, Mr. Koehler will speak on "The Field and Its Needs."

On Thursday morning following reports and addresses of a minor importance, Mrs. F. W. Miller will review temperance work and Rev. Samuel D. Brice will speak on "Utilizing Waste Material." Prof. St. John will deliver an address on "The Development and Culture of the Child's Religious Life." A report of the San Francisco convention will be made by George E. Hall, of Plainfield, and a report of the missionary department by Miss Paxton. Among the topics for Thursday afternoon will be "The Financial Hour," by Edward W. Dunham, of Newark, and "That Boy," by Rev. Dr. Charles H. Mead. Henry M. Dickson, of Newark, will speak on the "Men and Religion Movement" on Thursday night when Dr. A. W. Halsey, of New York, will deliver an address on "The Compensations of Missionary Study."

The adult department institute and the adult class council meeting will be held at the First Baptist church on Wednesday morning with Rev. Sherman G. Pitt presiding. Following a talk on "Temperance in the Adult Class" by Reuben T. Johnson, Rev. William T. Pannell will give an address on "Evangelism in the Adult Class." "Adult Class Federation" will be the theme of L. M. Brumbaugh, while "Adult Class Possibilities" will be the subject of a paper by the State secretary, Louis M. Koehler. C. A. Brown, State superintendent for adult class work, will tell of adult class conferences.

At the same time the home department institute and the meeting of the State home department will be held in Vincent chapel of the First M. E. church, with Rev. Theodore F. Bayles presiding. The opening devotions will be conducted by Rev. F. S. Wilson, of Bayonne, and following the roll call of superintendents of counties the reports will be read. Rev. John Y. Broek, pastor of Trinity Reformed church, will read a paper on "The Value of the Home Department to Our Church," and Dr. Frank W. Lange, of Philadelphia, will talk on "Why and How?" The reports of committees and election of officers will be followed by a conference on "Home Department Work, County and Local." This will be under the direction of Mrs. A. W. Karnell.

The Grade Institute and council meetings will be held in Trinity church on Wednesday morning when Mrs. J. W. Barnes will preside. The devotional service will be led by Miss Elmira C. Runyon, of Plainfield, and a talk on "The Goal of Our Endeavor" will be given by Rev. Dr. W. T. Stuchell, of Rahway. Mrs. M. J. Baldwin will relate "What Standards Have Done For Pennsylvania." "Our Standard" will be the theme of W. G. Hillman, of Newark; Mrs. George Voorhees and Mrs. Alonzo White, Jr. "Training Workers" will be the general subject for a discussion by Mrs. A. N. Clark, Rev. O. M. Demcott and Miss Laura Postelthwatie. Rev. R. E. Diffendorer will speak on "A Senior in the Making" at the luncheon to follow the address by Miss Jane Johnson at the close of the graded institute.

The intermediate section, Miss Alice B. Hamlin presiding, will meet in the afternoon at the same place. Rev. Minot C. Morgan will deliver a lecture on "The Inspirational Value of Studying the Missionary Heroes" and Mrs. W. L. Smith will speak on "Teaching the Lesson to Children." "Securing Spiritual Results" will be the theme of Miss Frances Hedden. Various phases of the department and class activities will be discussed by Miss Florence M. Romeisler, Miss Vera Day, Miss May Serrell and Prof. O. J. Morelock.

On the same afternoon the junior section will meet with Miss Ada L. Norris presiding. Addresses at the "open parliament" will be made by Mrs. M. J. Baldwin and Miss Irene Mason. Mrs. J. L. Baldwin will talk on "The Temperance Material in the International Graded Lessons." Miss Alice B. Hamlin will conduct the "problem period." Miss Sarah E. Fogg will preside at the primary section council that afternoon. Mrs. M. J. Baldwin and Miss E. D. Paxson will have charge of the "open parliament" and there will be various speakers.

The beginners' section meeting under the direction of Miss Harriet K. Fuller, Mrs. R. B. Doughty, Miss Elizabeth W. Conking and Miss Mary G. Frazer will discuss various topics at the "open parliment," while Mrs. J. L. Baldwin, Miss Alice B. Hamlin and Rev. Mr. Diffendorfer will speak.

These are the State officers of the New Jersey Sunday-school Association: President, Edward W. Barnes, Flemington; recording secretary, Rev. Samuel D. Price, Camden; general secretary, Louis H. Koehler, Newark, and grade superintendent, Miss Alice B. Hamlin, Newark.

Many of the meetings will be held in Vincent chapel of the First M. E. church, named in honor of a former pastor, Rev. Dr. John H. Vincent, now of Chicago, and a bishop of the denomination. When pastor of the First M. E. church, 1868-1888, he was considered the leading man in America in Sunday-school work. It is due to him, it is said, more than to any one person that the international system of uniform lessons was adopted by all evangelical churches. He originated and widely circulated as well as edited lesson periodicals.

WOMAN JURY DISAGREE; WANTED TO GO SHOPPING.

Los Angeles, Nov. 11.—Los Angeles' first jury made up exclusively of women not only could not agree on a verdict yesterday, but it could not agree on a place to eat.

After three hours' deliberation Mrs. Nora E. McDonald, foreman of the jury, notified Magistrate F. S. Forbes that there were no prospects of a verdict as to the guilt or innocence of I. H. Magor, charged with speeding on his motorcycle.

The jury was discharged and the magistrate announced the next trial would be a male jury. It developed after the jury was discharged that the foreman herself was the one who "hung it."

She announced that she did not believe the district attorney had made a case and that she would stay out until the "crack of doom" rather than return a verdict of guilty.

As some of the women were anxious to get started on their shopping they resolved to report a disagreement. The women jurors went out about noon. They could not agree on a place to eat after fifteen minutes discussion and the bailiff finally selected a restaurant.

Revised Syntax.

Teacher—Tommy, what is the future of "I give?"

Tommy—"You take."

WORK THAT TELLS.

Plenty of It Has Been Done Right Here In Plainfield.

Cures that last are cures that tell. To thoroughly know the virtues of a medicine you must investigate the cures and see if they prove permanent. Doan's Kidney Pills stand this test, and plenty of proof exists right here in Plainfield. People who testified years ago to relief from backache, kidney and urinary disorders, now declare that relief was permanent and the cure perfect. How can any Plainfield sufferer longer doubt the evidence?

Mrs. S. Driscoll, 1009 South Second street, Plainfield, N. J., says: "There was a dull pain across the small of my back and in my sides that clung to me constantly and any hard work made my condition worse. I was subject to headaches and dizzy spells, expecially when stooping and I felt weak and run down. I tried plasters and various remedies but nothing helped me until I procured a supply of Doan's Kidney Pills at Randolph's Drug Store. They did such good work in correcting my trouble that I heartily recommend them." (Statement given August 25, 1908.)

Re-endorsement.

Mrs. Driscoll was interviewed on January 29, 1911, and she added to the above: "I can recommend Doan's Kidney Pills just as highly today as I have been for the past five years. They made a lasting cure in my case."

For sale by all dealers. Price 50 cents. Foster-Milburn Co., Buffalo, New York, sole agents for the United States.

Remember the name—Doan's—and take no other.

An Appetizing Dish

is a welcome sight to the hungry man, and every joint you buy here forms a dish that is most tempting. We are famous for French Chops, too, that are deliciously tender and sweet. Our meats are all city dressed and have the least waste, consequently you save money in buying them. For everyday meat satisfaction come here and you will never be disappointed.

The Ivamy Co.

TEL. 1024 AND 1025. 11 9 6

H. HANSON

132 PARK AVE. Tel. 1764.

Home-made Bread and all kinds of Pastries.

Special SUNDAY MORNING DELIVERY of Charlotte Russe, Chocolate Eclairs, Coffee Eclairs with whipped cream; also Ice Cream and Ices. 11 4 1mo

J. HIMMELFARB

Ladies' Tailor and Dressmaker

begs to announce that he has reopened his establishment at

Nos. 809-811 New St., near Truell Court,

where he will be pleased to meet and serve his former customers and the general public. Prices reasonable. Workmanship guaranteed. Telephone connection.

SWEET POTATOES

Your attention is respectfully directed to the Quality of the Sweet Potatoes we now have for sale. They are selected not only for their Size, but for their Quality and Flavor. Reasonable Prices. Prompt, Free Deliveries.

W. W. DUNN

THE PARK GROCER

Duer St. and Lincoln Place

KINDLING AND CRATE WOOD

Prompt deliveries. Orders received at 89 SOMERSET STREET.

JOHN MOBUS

P. O. Box 328 Telephone 19-F-41

CHAS. KEIDERLING

FURNITURE PACKER.

Furniture, Trunks, Pictures, China, Glass and Bric-a-Brac Packed and Crated for Storage and Shipping. Storage Rooms to Let.

Tel. 559-J 358 E. Front St.

GOLD MEDAL FLOUR

OBEY THAT IMPULSE—BUY NOW

D. FOSTER UPDIKE'S Amusements!

ELECTION.

Did you notice how many people voted? There must be a lot of lazy men in Plainfield, too lazy to go register, so, of course, could not vote. That is one natural conclusion, but another is this: A great many did not like the idea of having matters so arranged that there was no chance to do any crooked work. Do you know that I don't care two cents about trying to do business with about one-half of the so-called business men in Plainfield. Just because that when you try to do business on the square with them, it is such an unusual thing that they always look for something wrong. In other words, they are always doing wrong themselves, and they cannot believe anyone is trying to do the right thing. Facts are facts and they cannot be changed.

FARMS.

I have branch offices in Flemington and Lakehurst, and am able to offer farms of all sizes, and all prices, anywhere in New Jersey.

YOUR PROPERTY.

Have sold and exchanged property in nearly every State in the Union. Will make you an offer for yours no matter where located.

HOUSES.

I own six houses and cannot eat anyone of them. Have you any greenbacks? They will digest better.

MY TIME IS YOURS

211 NORTH AVENUE. 'PHONE 1907.

GO TO

GEORGE A. SCHEELEIN & CO.'S

for Fresh Jersey Meats and Poultry; also Fresh Jersey Vegetables. Extra Low Prices for Cash.

104 North Av., cor. Park. Tel. 463-R

PAINTERS AND DECORATORS.

AGENTS FOR

LIKE TILE

The Sanitary Wall Covering.

WOOD KRUSTA

Aorochrome Washable Wall Decoration.

Interior Decoration a Specialty

Woolston & Buckle

Painters and Decorators,

145 North Avenue.

Paint that Stays Painted

That has been my slogan for years. I aim to do the best possible painting—using only the best materials that the manufacturers can furnish, and employing the most skilled mechanics that can be procured. I stand back of every job I do, and when I am allowed to use my own judgment in regard to the best method of doing it, I will gladly make good any work that by any chance proves defective.

JAMES C. HANSEN

Dealer in Wall Paper, Paints, Oils, Glass, Etc.

141 East Front Street, Plainfield. Tel. 346.

Estimates cheerfully furnished.

JOHANSEN BROTHERS

Painters & Decorators

OFFICE 169 NORTH AVE.

The Mulford Real Estate Agency.

First Class Work Guaranteed.

TERRY BROS.

Painters & Paperhangers

Formerly with Woolston & Buckle

PAPERHANGING A SPECIALTY

Tels. 64J—1542L 10 Linden Ave.

M. WARREN

PAINTER, DECORATOR and PAPERHANGER

85 SOMERSET ST.

opp. Sangermund Hall. Tel. con.

Advertisements

—FOR—

New York Herald, World, Times, Sun, Journal, Telegram, American, Brooklyn Eagle,

—and—

Newark Evening News

Received at

The Daily Press

AT REGULAR OFFICE RATES.

Try a Press Want Ad

New Jersey Central

TRAINS LEAVE PLAINFIELD.

For New York—2.10, 3.41, 5.41, 5.36, 6.00, 6.27, 6.55, 7.25, 7.27, 7.45, 7.46, 7.55, 7.59, 8.12, 8.30, 8.36, 8.43, 9.29, 9.59, 10.11, 11.00, 11.52 a. m., 12.00, 12.36, 1.11, 1.26, 2.22, 3.11, 3.48, 4.12, 4.40, 5.45, 6.29, 6.40, 7.10, 7.33, 8.27, 9.37, 9.30, 10.15, 10.36, 11.28 p. m. Sunday—2.10, 3.41, 5.41, 7.22, 7.58, 8.52, 9.40, 9.42, 10.37, 11.52 a. m., 12.40, 1.11, 1.20, 2.01, 2.41, 3.11, 3.24, 4.29, 5.41, 6.35, 6.48, 8.13, 8.27, 8.35, 9.42, 10.28, 10.36 p. m.

For Newark—5.36, 6.27, (7.05 through train to Newark), 7.46, 8.36, 9.29, 10.11, 11.00 a. m., 12.00, 12.36, 1.25, 2.22, 3.11, 4.12, 4.40, 5.45, 6.29, 7.33, 8.27, 9.30, 10.36 p. m. Sunday—7.23, 8.52, 9.34, 10.37 a. m., 12.40, 1.20, 2.41, 3.24, 4.29, 5.41, 6.48, 8.13, 8.35, 9.42, 10.36 p. m.

For Easton Bethlehem, Allentown and Mauch Chunk—5.18, *8.17, 9.42, 11.19 a. m., 2.00, 5.21, xx5.42, (6.38 p. m. Easton only). Sunday—5.45, 10.26 a. m., 1.58, xx5.42, 7.05 p. m.

For Wilkes-Barre and Scranton—5.18, 9:43 a. m., 5.43 p. m. Sunday—5.45, 10.26 a. m., 5.43 p. m.

For Long Branch and Asbury Park, etc.—3.41, 5.12, 11.00 a. m., (12.36 Saturdays only), 4.40, 6.29, 8.27, 11.28 p. m. Sunday—3.41, 4.12, 8.52 a. m., 2.01, 3.24, 8.13 p. m.

For Lakewood and Atlantic City—3.41, 3.11, *6.29 p. m., Lakewood only. Sunday—(7.58 Lakewood only), 9.42 a. m., 2.01 p. m.

For Philadelphia—7.03, 7.39, 8.45, 9.03, 10.43, 11.48 a. m., 12.42, 2.17, 2.45, 5.13, 6.44, 7.42, 8.47, 9.46, 10.43 p. m., 1.20 a. m. Sunday—8.45, 9.56, 10.43, 11.42 a. m., 12.42, 1.44, 2.45, 3.42, 4.38, 4.55, 6.38, 8.44, 7.42, 8.47, 9.46, 10.54, 11.54 p. m., 1.20 a. m.

For Baltimore and Washington. Daily—8.45, 10.43 a. m., 12.42, 2.45, 6.44, 7.42 p. m.

*Saturdays only.
xxExcept Easton and Bethlehem.
*Except Mauch Chunk.

W. G. BESLER, Vice-Pres. & Gen. Mgr. W. C. HOPE, G. P. A.

9 30 11

CHAS. E. VAIL

Jeweler and Optician

has RE-OPENED at his new location

236 Park Avenue

Opposite North Ave.

All are cordially invited to inspect his new store.

Eastman's Kodak Supplies

SELLING OUT

Palms, Ferns, Begonias at Reduced Prices

PETERSON'S

217 Watchung Ave. 10 24 1m

PLAINFIELD WINDOW CLEANING CO.

M. MERSTRICH, Prop.

Stores, Offices, Private Residences, New Buildings Cleansed, Scrubbed and Oiled. Office, 145 East Front Street. Tel. 864-J.

AN ECCENTRIC BUTCHER.

His Bills Were Queer, and So Were His Eating and Praying.

In 1720 there died at Romford, in Essex, England, a well known butcher of that town named Wilson. Mr. Wilson, it appears, was notable for his integrity in business and for the gentleness of his manners—two qualities which, perhaps, would scarcely have entitled him to the notice of posterity had he not also exhibited a remarkable addiction to psalmody, extraordinary proficiency in penmanship and a highly peculiar manner of eating his dinner.

Such butcher's bills as he sent to his customers had never been seen before and have never been seen since. They were all exquisitely written by his own hand, but the top line would be, perhaps, in German text, the second in Roman letters, simulating the finest print; beef would be in one style of writing, mutton in another, lamb in a third, while each of these kinds of meat would be still further distinguished by a different color of ink.

He was a great friend to the church, observing all its ordinances and a trifle more. Every Sunday he entertained the congregation with a solo, singing the psalms by himself until the minister came into the desk. And on every fast day, while all the rest of the congregation went home to their refreshment and rest, between morning and evening service, he never quitted the church, but went about from pew to pew repeating the Lord's Prayer and singing appropriate psalms until he had performed these favorite devotions in every pew in the church.

He had a large appetite and seemed determined that all Romford should know it; for, instead of sitting down quietly to dinner in his back parlor, he would usually sally forth into the street with a leg or shoulder of lamb in one hand, a large knife in the other, a small loaf of bread in his pocket and a handful of salt in the bend of the arm which carried the joint; and thus equipped would perambulate the town, eating as he went, until he had consumed the whole of this very substantial meal.—Chambers' Journal.

WRIGGLING SIGNS.

How the Movable Effect Is Obtained In Electrical Designs.

A great many electric signs are of the moving type. Walk down most any city street after dark and you will see many illuminated signs of novel and interesting design. Here a long red and blue snake seems to be wiggling from the street to the top of a building. On the other side a wheel is rapidly revolving, below it yellow smoke is issuing in clouds from a huge brown cigar. There is also a large theater sign which suddenly flashes into view, only to disappear after an interval long enough to read it.

It is quite puzzling to the ordinary pedestrian to explain the wonderful light effects. It is apparent that the light is obtained from electricity, but this is about all that is understood. In such signs as where a snake seems to be wriggling along, a cat chases a rat, words that spell themselves letter by letter and in all other similar signs the effect is produced by a mechanical device called a "flasher," which lights the tiny electric sign lamps in the order required to produce the effect. This flasher is driven by a tiny motor.

The flasher is made up of a number of fingers, and each finger drops in its turn upon a metal plate that is electrically connected with a certain letter or series of letters, or, in the case of the snake or rat chasers, with certain bulbs. The flasher is driven rapidly, and in this way the snake can be speeded around its course very swiftly. Where the only effect desired is a sign in which one letter is illuminated at a time the flasher becomes a much simpler device, but in all cases the underlying principle is the same.—New York Tribune.

Helping the Coffee.

Some of the coffee sold roasted and ground causes complaint. Most of it can be improved a little. Trouble seems to be that it is not roasted enough and needs another touch of fire. You know the less it is roasted the more it weighs. Put a couple of tablespoonfuls in a seamless agate quart stewpan or cup and set it on the stove, gas or blue flame and shake it while it gets another scant parching, never letting it get hot enough to smoke or scorch. Set it aside till it gets cold and then pour on the water and finish up in the regular way.—New York Press.

Didn't Hit Him.

John Wesley had a reputation for cheerfulness. In his journal he writes: "I preached in Halifax to a civil, senseless congregation. Three or four gentlemen put me in mind of the honest man at London who was so gay and unconcerned while Dr. Sherlock was preaching concerning the day of judgment. One asked, 'Do you not hear what the doctor says?' He answered, 'Yes, but I am not of his parish.'"

His Early Promise.

"Does my boy," inquired the parent, "seem to have a natural bent in any one direction?"

"Yes, sir," said the teacher. "He gives every indication of being a captain of industry some day. He gets the other boys to do all his work for him."—Chicago Tribune.

Just Our Luck.

Williams — This is a queer world. Walker — Right you are. A man's shoes will often get untied, but never just as he is ready to take them off.—Judge.

The Practical Problem

of support of your wife and children if you should be taken away from them is one which you must consider sooner or later. If you find it difficult to meet all life's burdens, think how much harder it will be for them. Life Insurance takes up the burden where you leave off. If it is in the form of the Monthly Income Policy it supplies a regular income--the ideal way.

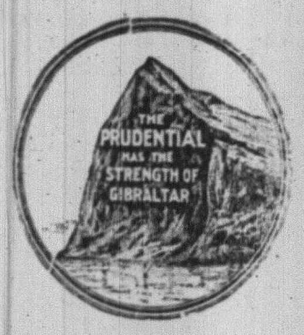

The Prudential

Write for particulars.

Resources $4,000,000.00

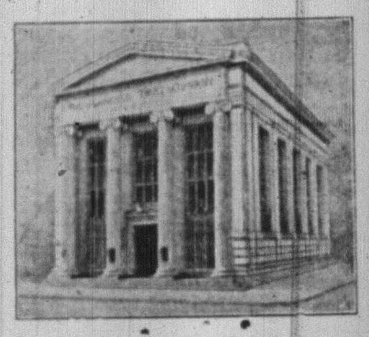

Increasing Your Income

If you carry your CHECKING ACCOUNT with this Company, your out of town checks will be collected free of exchange and you will receive 3% interest on daily balances of $500.00 or more. You can thus increase your income without inconvenience or labor on your part.

A New York checking privilege will also be granted in connection with a satisfactory account.

THE PLAINFIELD TRUST COMPANY

E-M-F 30 THIRTY

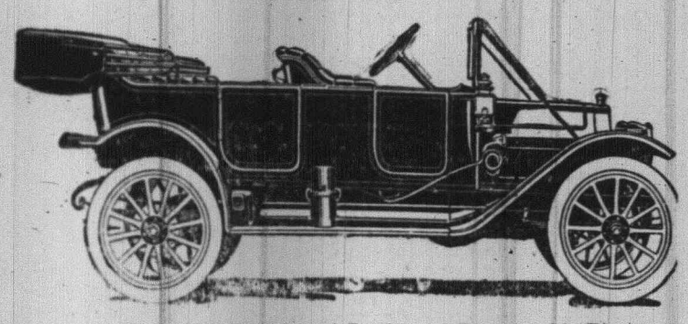

30 H. P., 112 wheel base—Continental Demountable Rims.

E-M-F "30" Five-Passenger Touring Car $1100

THIS CAR WILL SAVE YOU $300

Perhaps More

ONCE UPON A TIME everybody had to pay a high price to get even a moderately good automobile. That was years ago when automobiles were new and before the E-M-F Co. entered the field. All cars then were assembled, not many of them sold anyhow. A car as good as the E-M-F "30" of today couldn't be purchased them. There wasn't any built.

WITH THE ADVENT OF THE E-M-F "30" conditions changed. Perhaps you have not realized what the change has meant. Prices went down, of course; everybody knows that. Other cars had to come down to compete with the E-M-F. But why? Did you ever stop to think?

THE FACT IS the great change the E-M-F "30" brought about was not only the production of a wonderfully good car, but a wonderfully good car within reach of everybody's pocketbook. And the way we did it was to manufacture automobiles in a new way.

OTHERS HAD BUILT THEM by hand with about the same kind of equipment as the ordinary machine shop. The E-M-F Co. did it by a host of automatic machines, kept them busy with an immense production and sold them at a price never before approached.

NATURALLY ENOUGH other manufacturers saw the situation and began to scramble after as fast as they could. Well, they never could catch up, for the E-M-F Co. grew into larger and larger proportions with fast increasing facilities which have kept on growing until in September we have made another huge extension, larger than ever before.

THE RESULT IS THAT TODAY the E-M-F Factories, now a part of the Studebaker Corporation, are far in advance of all other automobile manufacturers in the extent of their equipment and the number and quality of their product.

THE E-M-F "30" AND FLANDERS "20" are today the best made automobiles in the market, bar none. And this is true, because as Walter E. Flanders, General Manager, says: "To err is human; to be exact is automatic." We use automatic machinery. It is impossible for concerns with a lesser production to use the same machinery except at a prohibitive cost, and any other method of manufacture inevitably puts the price out of reason.

THAT'E THE REASON we say the E-M-F "30" will save you $300—perhaps more. The probabilities are that if you are considering buying a car you have the E-M-F "30" in mind as your first choice, only question is whether you can get one. Factories are working night and day and yet unable to meet the rush.

NOW IT'S UP TO YOU entirely—if you delay your decision a week you will probably have to wait two weeks longer for your E-M-F "30." We are trying to catch up. We have been hopelessly oversold for months past—but we did expect a little let-up in the fall. Vain hope!

OCTOBER WAS THE LARGEST month's business in our history. November promises to be still larger—simply because at this season, when other factories are running short time we are able to get more help and therefore can more nearly reach the demand.

GET YOUR ORDER IN—don't merely tell us you want an E-M-F "30"—that isn't an order. That's only a probability—at least we so consider it as long as other buyers have put up a deposit. Naturally—and justly—they get preference in delivery. Give us a bona fide, written order with cash deposit of, say, ten per cent. of the price, then you will get your car in its regular order, and you won't have to wait more than a couple of weeks at most. We will tell you just how long.

A. C. Thompson Auto Co.

'PHONE 1510
413-421 Park Ave.

The Most Up-to-Date and Best Equipped Garage in New Jersey.

CHARTER DAY DINNER AT RUTGERS COLLEGE

Rev. Royal A. Stout, of this city, was among the 250 guests at the "charter day" dinner given by the Rutgers College Club, last night, in connection with the 145th anniversary exercises of Rutgers College. It was given in Wynant's Hall for the college alumni, many of whom came from distant points to attend.

President John Carpenter, of New Brunswick, presided as toastmaster and introduced the speakers. They included Senator Carlton B. Pierce, of Cranford; Dr. W. H. S. Demarest, president of Rutgers; Judge Peter F. Daly, of New Brunswick; Dr. Crammer, of Somerville; J. Frederick Berg, of the college faculty, and nephew of Dr. J. F. Berg, of this city; and Dr. Louis Brevier, of the college. The latter read an original poem on college life that was well received.

At the anniversary exercises held in the morning, the principal address was delivered by Hon. James Bryce, ambassador from England.

REV. GEORGE H. LUNN SOCIALIST MAYOR.

Rev. George H. Lunn, a classmate of Rev. L. R. Howard, former pastor of Hope chapel and during whose pastorate conducted revival services, was elected mayor of Schenectady, N. Y., Tuesday on a Socialistic ticket. Enough Socialistic members were also elected with him to the Common Council to dominate that body.

"Now that we have been intrusted with power in this city and county," Rev. Mr. Lunn said, "it will be the endeavor of every Socialist to reveal to the people that the Socialist party stands for the best interests of any community, for in any community the working people are in the majority. And it is a fundamental American principle that the majority should have first consideration."

PRETTY ITALIAN GIRL BRIDE THIS MORNING.

Miss Marie Dannucci, aged nineteen years, and Americo Abbandante, aged twenty-four years, both of Bound Brook, were married at 11 o'clock this morning by City Judge William G. DeMeza at his office on Park avenue. Miss Eleanor Gulberg, Judge DeMeza's stenographer, was the witness.

The bride, who is an attractive Italian, is the daughter of Mr. and Mrs. Joseph Dannucci, of Bound Brook, while the bridegroom is the son of Mr. and Mrs. Michael Abbandante, also of that place. The bridegroom is engaged in business at Bound Brook as a tailor. Bith the bride and bridegroom are American born.

—Advertise in The Daily Press. It will bring results.

NECESSITY PRUDENCE CONVENIENCE.

All these point the way to a Safe Deposit Box in the Manganese Vault of The State Trust Company. Necessity because the Safe Deposit Vault has long since superceded the secret hiding place. Prudence because of the maximum of protection afforded. Convenience because of ease of access.

Rentals $5 to $100 per year. Hours 8:15 to 4:30.

THE STATE TRUST COMPANY

3% Paid on Checking Accounts.

PLAINFIELD THEATRE

TONIGHT at 8:15

A ROMANTIC COMEDY DRAMA

"A Girl of the Mountains"

Prices—Matinee 25c, 35c, 50c. Night—25c, 35c, 50c, 75c.

THURSDAY, NOV. 16

Cone & Pierce present a grand revival of Kate Claxton's Famous Drama

"THE TWO ORPHANS"

Entire Scenic Production as Originally Produced.

Prices 25c, 35c, 50c, 75c Box Seats $1

WHEN YOU COME TO THINK ABOUT

FURS

OF WHOM SHOULD YOU THINK IF NOT OF

Charles Kurtzman's Fur Store

178 East Front Street

The man who has continued three years in one place. The man who has leased the store for years to come. This store has hundreds of satisfied customers to its credit, well pleased with our goods and treatment as can be proven by reference to any person to whom we have sold furs or for whom we have done work. **BE NOT DECEIVED** but remember that **CHARLES KURTZMAN** is the only furrier who gives a guarantee with each garment that goes out from his place.

Our stock is the largest, our quality the highest, fashion the latest and prices the lowest. Remodelling and repairing are specialties.

REMEMBER THE PLACE

Charles Kurtzman

The Same Man in the Same Place.
178 EAST FRONT STREET.
DR. PITTIS OFFICE BUILDING.

Open Evenings to Accommodate You. Tel. 1913-W.

You, Too, Can Play

Instinctively

IT takes a Darwin, a William James and a hundred other great thinkers a hundred years to make man realize that his Instincts are more wonderful than his Reason.

All human beings do possess Instinct to produce music with soul and life in it. All you need is an instrument which plays the notes, and gives you control of expression instinctively.

You find it as natural and instinctive to play

The VIRTUOLO

as it is for a bee to make its delicate wax honey case, or a spider to hang its beautiful lace web by instinct.

This may sound unbelievable, yet it is easy to prove. Have a Virtuolo sent to your home for a month's free test, just as you would have a fine rug, rich furs, or a painting sent to your home to examine at your leisure, critically. There you test your instinct for playing it, alone, with no one to bother you, and there this instrument will prove to you a remarkable thing. No other player piano permits of Instinctive Playing. The

HALLET & DAVIS PIANO

of today is the culmination of 75 years of the highest ideals in piano making. In the last few years we have spent a fortune in developing the player-piano idea out of its previous crude state into the complete, ideal musical instrument.

For $700 we offer the Hallet & Davis Virtuolo in special mahogany case of Colonial design; or in a refined Arts-and-Crafts case for $775. The Conway Virtuolo in beautiful mahogany or walnut case is $575. These instruments all have the new, sensitive Acsolo accent buttons.

We make special easy terms of payment as low as $15 monthly. Pianos and ordinary player pianos taken in exchange.

We also offer our reliable, fully guaranteed Lexington Player Piano at $450 and $485, on terms as low as $12 monthly.

HALLET & DAVIS PIANO CO.,
170 East Front St., Plainfield, N. J.

Please send me full information about your Free Home Test Plan on the Virtuolo; also, free copy of "The Inner Beauty," a book about music and its inner meaning.

Name .....

Street Address .....

City and State .....

HALLET & DAVIS PIANO CO.

Established 1839

170 EAST FRONT STREET, PLAINFIELD

CANADIAN FARMS

DO you want a farm in Western Canada where the crops this year are in advance of anything grown on this Continent? For wheat growing, dairying, mixed farming and cattle raising, the Province of Alberta is unsurpassed.

Lands are now offered by the CANADIAN PACIFIC RAILWAY COMPANY at prices ranging from

$10 to $30 an Acre on Long Terms of Payment or on the Crop Payment Plan

that is, paying for your farm with a portion of your crops each year.

Land values have increased 30% in two years.

Great opportunity for Homeseeker.

Call or write for full particulars, booklets, maps, etc.

F. C. LAMPE, 845 Broad St., Newark, N.J.
General Agent
CANADIAN PACIFIC RAILWAY
ALBERTA LAND DEPARTMENT

11 11'2 s-w L-31

8x10 Enlargements

(Made from any size negative)

Mounted or Matted, and Framed 12x14, complete for

$1.00

French Plate Glass of the finest quality used in every Frame from the cheapest to the most expensive.

A large Assortment of Oval Wood and Metal Frames carried in stock; all sizes.

Paul R. Collier

105 E. Front St. Opposite Park Ave.
2nd Floor

NOVEMBER THIRTEENTH.

1775—General Richard Montgomery, with a colonial army, captured Montreal.

THE DAILY PRESS.

THE WEATHER.

Fair tonight and Tuesday; slowly rising temperature Tuesday. Max., 73; Min., 23.

Established May 10, 1887. PLAINFIELD, NEW JERSEY MONDAY, NOVEMBER 13, 1911. Two Cents a Copy—$5 a Year.

FIGHT FOR CONTROL

Politicians Discussing the Change of Board of Freeholders to Commissioners.

FIGHT FOR REPRESENTATION.

Plainfield, Summit, Westfield and Rahway Will Enter the Contest.

While the small Board of Freeholders referendum received a substantial majority throughout the county, and while its many advantages are admitted, nevertheless the residents of the smaller municipalities of Union county are now speculating upon the probable effect upon them. It is realized that Elizabeth, as the largest city of the county, deserves good representation, but it is also seen that Elizabeth can come dangerously close to having complete control of the new board.

The Strong act, under which the election was held, makes no provision whatever against this contingency. A board of seven will succeed the present body of twenty on January 1, 1913.

Elizabeth's possible control of the board, which really looms disappointing to certain other parts of the county, will not occur without a determined opposition from Plainfield, Rahway, Westfield and Summit. The residents of those places are inclined to regard the small board favorably, as was shown by the vote on the proposition to reduce, and they believe that it can be conducted to the benefit of the entire county. To make this fact a reality prominent citizens declare that it will be incumbent upon them to keep Elizabeth from procuring all seven freeholders or even a majority.

It is hardly likely, however, that the towns of the county will surrender their natural wish to have members on the board, to the extent of combining against Elizabeth. Consequently, the prospects are bright for Elizabeth having sufficient power in the new Board of Freeholders.

With candidates springing mushroom-like from all corners of the county, as will probably be the case, and the divided vote that will result, it is pointed out that Elizabeth can stand together and have their representatives selected at the primaries.

An "up county" citizen, in discussing this feature today, asserted that there is one way in which the Elizabeth control can be frustrated. He called attention to the workings of the political parties in Middlesex county, for whose benefit the small board act was originally passed.

At the election a year ago, five freeholders were chosen in Middlesex county, not one of whom came from Perth Amboy, the metropolis of Middlesex. At the meeting of the Democratic County Committee this fall, candidates for nominations were endorsed, and again Perth Amboy was neglected. The Republican County Committee met later, and taking advantage of the dissatisfaction created among many Democrats in Perth Amboy, supported a ticket at the primaries that included a representative of that city. Additional support was thus secured for the Republican ticket.

Thus, it was said, that similar action might be taken by one of the main parties in Union county, if nessary. Fair dealing toward Elizabeth and yet an evident wish to treat the rest of the county properly, would give strength to a party. The principles of check and balance would thus be successfully applied.

The salary of $1,500 a year will make a position on the small board attractive. If Elizabeth secures three members, which a neighboring politician claims should be a maximum for it, where would the other four come from? The election is still many months away, but a merry scramble is already promised between Plainfield, Rahway, Westfield, Summit, Cranford, et al. Those places now having one and two freeholders, are not going to surrender without a struggle.

Large Accession to Membership.

At the morning service in Grace M. E. church yesterday a class of sixteen was received into membership as the result of the revival services conducted during the past five weeks. Twelve of this number was received as probationers and the other four by letter from other churches. There will be no mid-week prayer meeting on account of the Sunday-school convention to be held here.

Harvest Home Festival.

The annual harvest home festival of Muhlenberg Hospital will be held at the Nurses Home on Wednesday afternoon, November 22, from 3 to 6 o'clock. The Women's auxiliary hopes that there will be the usual generous donation of needful articles.

BRIDE ELOPES; WEDDING IN THIS CITY

Announcement is made of the marriage of Joseph Miller, son of Mr. and Mrs. Joseph G. Miller, of Somerset street, and Miss Louise B. Asensio, daughter of Mr. and Mrs. John Asensio, of Richmond, S. I., which took place Friday afternoon at 5:30 o'clock. Rev. Edwin Shaw, pastor of the Seventh-Day Baptist church, performed the ceremony in his study. The couple was accompanied by Mr. and Mrs. Russell VauBuskirk, of West Second street, who were married recently, and at which time Mr. Miller was the best man for Mr. VanBuskirk.

While the bridegroom's parents knew of the wedding, it is said, the affair was an elopement on the part of the bride. She was the librarian in the Sunday-school of the Episcopal church at Richmond. Friday afternoon she went to Perth Amboy, where she was met by Mr. Miller and Mr. VanBuskirk in the latter's automobile and the party returned to Plainfield, where the ceremony took place.

Mr. and Mrs. Miller remained in Plainfield that night and Saturday afternoon they returned to Richmond to inform the bride's parents of the marriage. The couple expect to make their home in this city, where Mr. Miller holds a position with W. H. Clum, the architect.

CHILDREN'S LIBRARY EXHIBIT TO CONTINUE

The Public Library's books for children, exhibited at the Mothers' Congress, will continue to be on exhibition at the Public Library parlor during this week for the convenience of those who were too busy during the conference to examine them, and for those who did not know of the feature. The exhibit comprises the best illustrated books for the little children; old favorites in new editions, among which are a new and handsomely illustrated edition of Stevenson's "Treasure Island," the "Pied Piper" in gorgeous colors, Field's poems, illustrated by Maxfield Parrish, Lamb's "Tales from Shakespeare," with beautiful illustrations, etc.

In less expensive editions are many of the classics for children, hero tales, historical stories, etc., while many of the recent books not generally known have been brought together as well as collections of the world's best literature, in such sets as the "Story Hour," "The Crimson Classics," by Kate Douglas Wiggin and Nora Smith, "What Every Child Should Know" series, and the latest of all "the Child's Book of Knowledge," which is a wonderful collection of a vast amount of just such information that the children are seeking, and questions they are constantly asking. Not the least interesting part of the exhibit is the collection of stories for the "Story Hour," or for use in the kindergarten, together with children's songs and games. The books listed and referred to by the Rev. F. K. Mathiews in his talks to mothers are also here, which include suggestive material on the training of children, books to be read to children on a proper understanding of their physical development, and books suitable for children themselves to read, with also a most excellent collection of Bible stories.

It is hoped that by thus keeping the books displayed for a week many who have not seen them will avail themselves of this opportunity, as they are practically lost to view when replaced upon the shelves among other books in the library.

Address by G. C. Tullar.

Grant Colfax Tullar who, with I. H. Meredith, will have charge of the music at the Sunday school convention this week, gave a talk at the Temple Baptist church last night, before a large congregation. Instead of preaching a sermon, Mr. Tullar explained that he would give an informal talk. He took for his text word "Double" as found several times in the Bible and gave an exposition of it that held the close attention of everyone.

Will Discuss Sewers.

The representative citizens of Plainfield, North Plainfield and Dunellen will meet in the assembly room of the Chamber of Commerce tonight at 8 o'clock to consider problems relating to sewage disposal by a trunk line system. Anyone interested is invited to attend.

—At 10 o'clock tomorrow morning, W. A. Schorb, auctioneer, will sell the household goods at 722 West Seventh street (Gross property). See adv.

Miss Hazel Delany, of East Front street, left Saturday for a two weeks trip to Bermuda.

CONGRESS CLOSES

The State Mothers' Gathering Ends When Important Resolutions are Adopted.

DR. T. N. GRAY'S ADDRESS.

East Orange Physician Advocates Organized Effort to Stamp Out the Social Disease.

The adoption of resolutions endorsing the appointment of women to Boards of Education, thanking the Plainfield Mothers' Association, the Plainfield Parent-Teacher Association, Mayor Moy, the Plainfield and North Plainfield Boards of Education, the program and entertainment committee, Dr. Henry Maxson, the hostesses, the local press, endorsing the child welfare movement and the establishment of a federal bureau for study and research on conditions of child life, the passage of legislation providing shelter homes for women and children who work and abolishing night work for them, and endorsing the State-wide movement towards the control and prevention of social disease, such was the feature of the closing session of the eleventh annual convention of the New Jersey Mothers' Congress Saturday afternoon. The committee on resolutions comprised Mrs. A. O. Dayton, of Moorestown, chairman; Mrs. Stephen H. Voorhees, Plainfield; Mrs. I. G. Sieber, Audubon; Mrs. S. W. Leeds and Mrs. S. P. Leeds, of Atlantic City

The other features of the session were the addresses of Dr. T. N. Gray, of East Orange, on "The Need of a State Association for the Control of Social Disease," a demonstration in the instruction of deaf children by Miss Mary S. Garrett, and an address on "Vocational Activities as Developed under the Wirt System," by Thomas D. Sensor, of the State Department of Education. In his address Dr. Gray did not mince words and called the various social diseases by their proper names, tracing their origin and development, and pointing out the appalling results such as feeble minded children, deaf and dumb children, blind children, all of which he said was the direct result of the disease in the parents and but the old Biblical prophecy of the sins of the father being visited on his children. He made an appeal for more close relations and understanding of the sacred truths of life between parents and children, saying that the latter were entitled to know these sacred sexual truths and that it is the place of the parents to instruct their children rather than to have them learn of these things on the street.

Mr. Sensor told of the Wirt system which was originated by a man of that name and first put into effect in public schools in Geary, Ind., where its wonderful success at once attracted attention of instructors all over the country. He said that too much money is being spent on educational work without getting results, and he thought that if one generation of girls could be produced in the proper way in the public schools, the whole educational problem would be solved for they would make mothers of the proper sort.

By the aid of a chart he explained and illustrated the method of the Wirt system in an interesting and instructive way and defined all the features that have made the system such a sucess in its application and said that many of the features have been and more will be adopted in the schools of this State.

An Informal Recital.

An informal recital was given Saturday afternoon by the pupils of Miss Grace Powell Karr, of Putnam avenue. Those who took part were the Misses Jennie I. Peacock, Frances E. Shaw, Lois C. Lord, Maria D. Dealing, Margaret Dealing, Margaret Martin, Beatrice E. DeCamp, Alice F. Simons, Ethel J. Wendell, Dorothy Manning, Mildred M. Clark, Eleanor V. Searing, Lucy B. West, Mildred M. McKenzie, Sarah L. Schuck, Clara B. Hadley; Masters J. Hayward Erickson and Percy M. Stelle.

Hospitality Needed.

On account of the unusually large number of delegates coming to the State Sunday school convention, tomorrow, Wednesday and Thursday the entertainment committee feel a great need of more homes to entertain their guests. Any one who can help in this way will please 'phone J. W. Gavett, chairman of the committee.

—Neuman Bros. are offering everything in the green vegetable line that can be found at this season of the year.

—Tickets for McIntyre chamber music concert, Tuesday, Nov. 14 (Francis Rogers, soloist), now at Armstrong's. $1.50. 11 9 4

HIGH SCHOOL JUNIORS AT MASQUERADE DANCE

The Junior class of the Plainfield High School gave a masquerade dance at the High School, Saturday night. The costumes were well chosen and included many original styles. After the grand march a committee was selected to decide upon the best costumes. Prizes were awarded. Gwendolyn Stanton as "Little Bo-Peep" and Rosamond Carey disguised as a lemon, received the prizes for the girls and Fred Allen as "Buffalo Jones," and Felix Janke, who represented a charlotte russe, won the honors for the boys.

After the seventh dance refreshments were served and later a flashlight picture was taken of the crowd. Much of the success of the affair was due to the chairman of the committees which included Edson Woodhull, Marguerite Arnold, Fred Allen, Esty Foster and James Lindzey.

M'INTYRE CONCERT TOMORROW NIGHT

The second McIntyre Chamber Music concert will be held at the Plainfield High School Auditorium, tomorrow night, and it will be of unusual interest because Francis Rogers, the well known baritone of New York, will be the assisting artist, which should attract a capacity audience.

Mr. Grimson, the violinist, will be heard with Mr. McIntyre at the piano in the Sonata in G minor by Grieg. Mr. Grimson played the same sonata with the composer in London where Grieg was visiting at the time. The program will be as follows:

Trio for piano, violin and 'cello, opus 7, Beethoven; songs, "Come and Trip it," Handel; "Heimkehr," Strauss; "Sandtraeger," (sand peddler) Bungert; "The Way of the World," Grieg; Sonata in three movements by Griegg for piano and violin. Songs, "The Harvest Field," Rachmainoff; "Gates of Dreamland,' o'l dl land," old Irish song; "Smugglers Song," (Kipling) Kernochan; "Invictus," Huhn.

YOUNG COUPLE SPRING SURPRISE ON FRIENDS

Miss Florence Virginia Brousse, daughter of Mr. and Mrs. Abel A. Brousse, of Dixie lane, and George Henry Holly, of Brooklyn, whose wedding had been announced for November 29, stole a march on their families and friends, Saturday afternoon. They proceeded to Grace church, New York, where they were married by Rev. Dr. Slattery, assistant rector. They were attended by Miss Marion Jahn, of Scotch Plains, and Dr. R. D. Tomlinson, of New York, formerly of this city. Mr. and Mrs. Holly are at present registered at the Waldorf-Astoria, but will later go to housekeeping in New York, the groom being a salesman in a large metropolitan house.

The engagement of the young couple had been announced some time ago and the wedding invitations were to have been issued today, but announcement cards were sent out instead. The ceremony was to have been performed at Mr. and Mrs. Brousse's home and had been planned on a sumptuous scale. The young woman's parents stated today they had received no explanation as to the sudden determination of the couple, in fact, had only been given the bare details of the ceremony.

Mrs. Holly is very well known in the city and borough, all of whom were greatly surprised to learn of her wedding. The groom also has many local acquaintances and is a brother to Mrs. Marshall, of Grant and Sherman avenues.

Missionary Society Meeting.

The November meeting of the Woman's Foreign Missionary Society of the Crescent Avenue church will be held tomorrow afternoon at 3:30 o'clock in the church parlors. The delegate to the Synodical meeting held in Haddonfield on October 13, will give her report. Persia will be the subject for the day. A special letter from Miss Holliday, of Tabriz, will be read, and an interesting address will be made by Mrs. L. L. Tribus, formerly of Teheran.

Bowling at Park Club.

The handicap balk line tournament at the Park Club will open Wednesday night, November 22. The entry list closes Wednesday of this week. Tomorrow night the ten pin bowling tournament opens, the first games to be rolled between the Elizabeth Athletic Club five and the Park Club team.

SEEKING OFFICE

Lively Skirmish on Between Collins and Stein Factions For County Plums.

INTEREST IN APPOINTMENTS.

Several Candidates Want to Succeed Judge E. S. Atwater and Prosecutor C. A. Swift.

That another skrimish between the Collins and Stein factions of the Democracy in Elizabeth is beginning, and that their respective strength with Governor Wilson will be demonstrated by the outcome, is evidenced by the rapidly growing interest in the appointments to be made in Union county before the next State executive is selected.

The term of Judge Edward S. Atwater expires with 1912, while C. Addison Swift, prosecutor of pleas, and District Court Judge Clark McK. Whittemore will be expected to retire in 1913.

What is making the situation all the more acute is the fact that Mayor Stein himself is mentioned as a candidate to succeed Judge Atwater. If General Collins appears to Governor Wilson like the mightiest force in Democratic politics in Union county, and his advice as such is heeded, what are the chances of Mayor Stein? What, in fact, are the chances of any suspected of being Stein Democrats? Will General Collins lend his support to the appointment of Mayor Stein?

For the position now occupied by Prosecutor Swift, City Attorney J. C. Connolly, of Elizabeth, is understood to be a possibility.

Fred C. Hyer, senior member of the law firm of Hyer & Armstrong, is the candidate who has been boomed for county judge. He has had nothing whatever to say upon it, and is not known to have any special standing with either the Stein or Collins leaders.

His friends, however, are prepared to present a mass of evidence in urging his appointment. What they count upon is his standing with Governor Wilson. He has always been known as a Wilson supporter, they claim, and point to the recent mass-meeting in Rahway when Governor Wilson spoke. Mr. Hyer was the chairman of the occasion.

It will be remembered that Mr. Hyer was a candidate against Ernest R. Ackerman for State Senator in 1908. Although defeated, he made a creditable run.

He was suggested as a candidate for the nomination this year, but it is said he declined to enter the field.

Even if Mr. Hyer is a candidate for county judge, what of Plainfield, Westfield and Summit? Elizabeth Democrats will surely want two of the three plums, and again, from where will the representative of the rest of the county come? It is indeed an interesting situation.

If the Democrats had been successful in Union county and Robert H. McAdam triumphed as State Senator, his influence as such would have given weight to the Collins cause, it is asserted by many Democrats throughout the county.

JOSEPH SATTELS, JR., WINS Y. M. C. A. QUOIT CONTEST.

Frank Dunning, of Mountain avenue, and Joseph Sattels, Jr., of East Sixth street, represented the local Y. M. C. A. in the final contests of the Boys' State Y. M. C. A. camping contest at Montclair, Saturday. Dunning was defeated in the tennis contest by Slocum, of the Montclair branch, they being the only players to appear, the two Ridgewood boys forfeiting.

Sattels deefated all contestants in the quoit pitching contest, winning the cup offered for the second time. This makes the third consecutive year it has come to Plainfield and if young Sattels captures it again next year it will become his permanent property. Charles Martin brought it to this city the first time.

"A. P. A." Founder Dead.

Colonel Henry Francis Bowers, founder and for six years president of the American Protective Association, died suddenly Thursday at Clinton, Ia., aged seventy-four years. He was born in Baltimore in 1837, and removed to Iowa as a young man. He was admitted to the bar in 1870, and in 1887 founded the American Protective Association, commonly called the "A. P. A."

Clan Mackenzie will hold an important meeting tonight. A report will be presented by the committee in charge of the recent ball and all accounts will be settled.

The prayer meeting will be omitted at the Crescent Avenue church Wednesday night on account of the Sunday-school convention.

G. HARRY SQUIRES BADLY HURT BY AUTO

G. Harry Squires, of West Eighth street, this city, was knocked down and run over by an automobile on the Harrison meadows road, early this morning, directly after he had escaped injury in a crash between his own machine and another one proceeding in the opposite direction. His left leg was broken and he was badly shocked by the impact. He was removed to St. Michael's Hospital, Newark, after which word was sent to Plainfield.

Mr. Squires, who is engaged in the sporting goods business in New York, was driving over the meadow road from Newark on his way to the metropolis. When a short distance beyond the Passaic river, a big car coming toward him suddenly swung across his path, the two machines meeting head-on. Although the collision was a bad one, the occupants of both autos escaped with only a shaking up.

Mr. Squires jumped to the road for the purpose of ascertaining the amount of damage that had been occasioned when another car approached at a rapid rate. The chauffeur failed to notice the Plainfielder until too late to avoid striking him. Mr. Squires was struck squarely in the side and hurled to the roadway. The owner of the car and the driver of the first one hurried him to the hospital as speedily as possible.

MANY CROPPERS IN HUNT CLUB CHASE

There were many croppers in the chase of the Watchung Hunt Club, Saturday, the run being the longest and hardest yet planned. The distance covered was about twenty-three miles, and throughout the hunt seven riders went down, including Jack O'Day, who fell three times. None were seriously injured and were able to finish.

The riders met at the Old Meeker Inn, where a luncheon was given by the club. The hounds were then thrown in on the Railly farm, crossing the McCann, Ross and Ryno farms, the first check being made back of Cranford. The hounds were again thrown in, crossing the Terrill, Durant and several vacant farms to Mountainside, where the second check was made.

Throwing the hounds in again on the Miller estate, the chase continued over the Myrtle farms and numerous other farms, and the third check was made on the Cook farm. The hounds were once more thrown in on the Ackerman estate, the run continuing over the Cook, Miller and Trojan farms to Truell Hall, the finish. Afterward the riders were entertained at tea at the home of Mr. and Mrs. C. W. Holland. The riders who finished were as follows:

Rufus C. Finch, M. F. H., J. J. O'Donohue, Schuyler Casey, R. H. Towner, C. W. Holland, Harry Davis, Mr. and Mrs. Brown Rolston, Miss Gertrude Noe, Harry Durant, Jack O'Day, H. L. Finch, H. A. Bourne, Stanley Bellows, Miss Charlotte Finch, Col. C. E. S. Bellows, Paul Harrison, Pierre Ross and Huntsman Henry Watkins. Throughout the chase many followed the riders and hounds in automobiles and carriages

Meetings Close Tonight.

The closing meeting of the special ten days' campaign being conducted by the Salvation Army will be held tonight, when Col. John Dean will deliver his famous lecture entitled "Poll Cott." The services of yesterday were well attended considering the weather. The colonel spoke at three services, morning, afternoon and night. The interest displayed during these services has been encouraging to the local workers and other services of an interesting nature will be planned in the near future.

Convention Decorations.

The local committee in charge of the arrangements for the entertainment of the delegates to the Sunday school convention wish to announce that anyone wishing to obtain the large "welcome" cards for display, can do so at the store of J. A. Smith & Brother, on West Front street. It is expected that a majority of the business houses will decorate in other ways during the three days of the convention.

It is Rosenbaum Brothers.

Samuel and Henry Rosenbaum, trading under the firm name of Rosenbaum Brothers, proprietors of "The Bazaar," have leased the property now occupied by Levy Brothers on West Front street for a dry goods store. It was announced that Henry Rosenbaum had made the lease, whereas it should be Rosenbaum Brothers.

—We do job printing.

CITY STORM SWEPT

Frigid Blasts Follow in the Wake of Summer Weather.

MERCURY DROPS 30 DEGREES.

Countrywide Weather Change—Wind and Cold Result In Much Damage.

The tail end of the tornado that swept several western states Saturday, devastating great stretches of country and otherwise working havoc, broke upon this section late yesterday afternoon. Immediately the mercury began to run down the tube, hitting the bottom with a thud, as some described it, although it was not as bad as that. The temperature did change so suddenly, however, that in a few hours there was a difference of nearly thirty degrees and for the first time this fall ice was formed.

The gale that accompanied this cold wave continued without abatement all night, leaving in its trail broken wires and limbs and wrecked billboards. One of the latter was blown across the sidewalk on South avenue, giving a narrow escape to several passing pedestrians. Street Commissioner Gavett had a gang of his men out removing it this morning and also gathering up the branches that had been brought down by the force of the wind. All street lights were out for several hours and the swinging wires made travelling more or less of a peril. These were down on East Seventh street, Park avenue, near Evergreen avenue and other places about the city. Lanterns were placed on the limbs, marking the obstruction as soon as it was possible to do so.

The temperature at 5:25 o'clock yesterday afternoon was 63 degrees. Within three hours it tumbled 38 degrees. For an hour or so it remained stationery and then displayed a tendency to rise. A gale, seventy-two miles an hour in velocity, blew for a while.

The storm that blew yesterday and continued in many parts of the country this morning was one of the most remarkable in years. It was reported in Chicago that within nineteen hours one man died of heat prostration and another by freezing.

Throughout the country a score of lives were lost. Many vessels were damaged. Along the Atlantic coast of New York and New Jersey conditions were reported as the worst in months. The steamship Howard, standing by a helpless barge, wirelessed late last night that sixteen men were in danger of their lives. The huge aviation shed at Garden City was partly torn away. Many aeroplanes were damaged, and a large property loss was visited upon this region. Scores of small craft were torn from their anchorages and cast on the beach.

The heaviest losses of life and property, however, are recorded in the country's middle section.

A TALK ON SCOTLAND AT SPECIAL SERVICE.

The first of a series of five special vesper services was held in the Congregational church at 4:30 yesterday afternoon, during which Rev. C. L. Goodrich gave a talk on "Sabbath at the Royal Deeside, Scotland." A large congregation was present and included a delegation from Clan Mackenzie, O. S. C., which attended by special invitation.

Mr. Goodrich visited the Deeside during his recent visit in Scotland and he related the impressions gained. He was particularly struck by the large attendance at church on Sunday morning as the place is a small resort and has numerous attractions to entice the visitors. The difference was in decided contrast to the custom of American summering people. His descriptions of what he saw were of especial interest to those who were acquainted with the locality.

Mr. Goodrich embodied in his talk the synopsis of a sermon which he heard preached in a Deeside church. He will speak on "Palestine" at the next service.

Observed "Temperance Sunday."

"World's Temperance Sunday," was observed at the Temple Baptist church, yesterday afternoon, when Rev. E. C. Conover, the pastor, delivered a strong address on temperance, basing his remarks on the feast of Belshazzar. He drew a picture of the outlook of the country, and said that unless the church and Sunday school are careful to keep in the path of sobriety, this nation will meet the same fate of the Babylonish nation. L. W. Randolph also made a few remarks on the same subject, which were of interest.

—We do job printing. Give us a trial.

OPTICIANS — OPTEMETRISTS.

Optieians are skilled in the manufacture of eye glasses, and spectacles; optemetrists are skilled in the scientific examination of the eyes for defects, and if necessary fitting the eyes with the proper glasses. The combination of opticians and optemerist are at your service in our Optical Department; we grind our own lenses and insure a perfect fit. The doctor's services are free.

Eye glasses or Spectacles in gold filled mounting complete with case and cord $1.00

DOLLS! DOLLS!

Just received an immense stock of all kinds of Dolls; select now and give yourself lots of time to make and select the dress for it; all prices from the cheapest to the finest.

Dressed Dolls running in price from 10c to $6.98

A. E. FORCE & CO.

"THE WHITE STORE"

We Give S. H. Green Trading Stamps

Important Sale of Beautiful Rugs

at a saving of 25 to 35 per cent. less than regular price

Owing to the overproduction of the Rug market we have been enabled to buy a lot at a very low price, and hence will give you the benefit.

Rugs should be bought with the greatest care, and in a store where absolute confidence is assured, therefore, we say that if you contemplate buying a Rug—NOW IS THE TIME, and this is the place, if you would save money.

9x12 Velvet Rugs, $25 value, for $17.50

9x12 Axminster Rugs, $25.00 value, for $17.50

9x12 Axminster Rugs, $25.00 value, for $17.50

8.3x10.6 Axminster Rugs; value $22.50, for $14.98

8.3x10.6 Tapestry Rugs, value $13.98, sale price $10.98

8.3x10.6 Axminster Rugs, regular value $22.50; sale price $17.50

9x12 Tapestry Rugs, regular value $16.50; sale price $11.98

9x12 Tapestry Rugs, regular value $17.00; sale price $12.98

8.3x10.6 Tapestry Rugs, regular value $13.98; sale price $10.98

BLANKETS.

Now is the time there's need for Blankets, and seldom is there an opportunity of securing such worthy ones as we offer at the price. Prudent housekeepers should avail themselves of this exceptional opportunity because you rarely can get the values we offer in Blankets so early in the season. In addition to the low price we also save you the middleman's profit, as we buy direct from the mills.

This week only—
$6.00 Blankets for - - $3.98

BURNT WOOD.

Don't put off buying your burnt wood supplies. Come here now and make your selection, and have them finished at Christmas time; large variety to select from.

Tomorrow We Begin a Clearance Sale in the Basement Salesroom

CONSISTING OF ENAMELLED WARE, TIN WARE, WOODEN WARE AND JAPANNED WARE. We must have room, for the Holiday Stocks that are already crowding in upon us and in order to effect a quick clearance we will give all purchasers a reduction **OF TWENTY-FIVE PER CENT.**

DON'T MISS THIS EXTRAORDINARY OFFER, as it is a rare opportunity to purchase these articles at such a reduction.

LADIES' We have several lots of **COATS** and **SUITS** in odd sizes, made of the finest materials that we are selling at less than the cost of making—

Suits 9.98 and 15.00
Coats 7.98 and 10.98

GREAT SALE OF BEAVER HATS.

We place on sale a manufacturers' sample line of Beautiful Beaver Hats; everyone perfect in make and quality; no seconds.

The price we offer them at is less than wholesale price; you can come and see for yourself that we do not exaggerate; values up to $6.98—

SPECIAL PRICE THIS WEEK 2.50

Your Heat Will Now Cost Less

There will be no waste—no labor—no dissatisfaction — not so much coal used, if you install the

Patented Square Pot Furnace

The square fire box alone will make you wish you had a Boynton years ago. It increases the heat by increased effective radiating area. It relieves you of labor by depositing *all* the ashes evenly—there is no clogging—a cutting bar smashes the clinkers. This patented fire pot cannot be had in any other furnace except the Square Pot. Ask your dealer.

BOYNTON FURNACE CO.
37th St., near Broadway, New York

SATISFACTION

If You Purchase the

MATHUSHEK & SON PIANO

Liberal Credit—Call and Make Your Terms.

Some Used Pianos taken in Exchange for the Always Reliable Mathushek & Son.

PIANO BARGAINS

$65, $75, $90, $100, $125

Pianos from rent, good as new, 20 per cent. discount off former price. Some Used

PLAYER PIANOS

SPECIAL BARGAINS

During the Months of July and August.

MATHUSHEK & SON PIANO CO.

310 WEST FRONT ST.
Tel. 1365

Renting, Tuning & Repairing.

I. GOLDBERG.

Tel. 1512-L. 510 Watchung Ave.
EXPERT LADIES' TAILOR.
Perfect fitting and good workmanship guaranteed.
Special prices on Linen Suits for this season. 5 10 tf m-w

A. H. ENANDER

Sanitary Plumbing, Gas Fitting, Steam and Hot Water Heating.
Contractor for Sewer Connections.
125 WATCHUNG AVE.

KODAKS

Complete line of Photo Supplies
Printing and Developing

AT DOANE'S

115 Park Ave.

THE DAILY PRESS may be obtained from the following Newsdealers and Agents, 10c a week.

CITY

Wagner & Moorhouse, The City Market, 124 North Ave
A. H. Clevey, 157 North Ave
Tilden & Co., 118 Watchung Ave
W. C. Burns, 213 Watchung Ave
Jas. Moloney, 347 West Front St
Mrs. M. Jenson, 547 West Fourth St
Chas. News Co., R. R. Station
F. C. Field, Jr., 411 Park Ave
E. A. Laing, 149 W. Front St
A. D. Mallison, Fourth and Liberty Sts
M. Seth, 111 Park Ave
Debele & Stahl, 113 Somerset St
W. H. Olmstead, 831 Watchung Ave
T. A. Barthwaite, Cor. 5th & Watchung
J. Bettley, Cor. E. 2nd & Richmond Sts

SUBURBAN

Dunellen, R. Peters
New Market, Coriel
Bound Brook, Union News Co.
Somerville, Jacob Geuer
Westfield, C. Wittke, A. E. Snyder
Westfield, L. Glasser
Scotch Plains, Frank Anson
South Plainfield, Hamilton
Fanwood, Frank Anson
Netherwood, W. H. Olmstead

AMONG OUR NEIGHBORS

SOMERVILLE.

Mrs. Leonard C. Davis, of East Somerville, is attending the national convention of the W. C. T. U. in Milwaukee. Mrs. Davis is the delegate for Somerset and Warren counties.

Mr. and Mrs. W. H. Squires and children, who have been spending several months north of Somerville, returned this week to their winter home in Brooklyn.

Miss Marion Dilts, of Trenton, and Miss Leona Randolph, of Newark, are being entertained by Mrs. Thomas Cooper, of East Millstone.

Mrs. Charles Van Valkenburg, of Valois, N. Y., is spending some time with Mr. and Mrs. S. B. Lamoreaux, on South street.

James Conboy, who has been spending some time with his sister in Passaic, returned last week to his home in Raritan.

Miss Mary W. Blake and John V. D. Blake, of Flatbush, Long Island, are guests of the Misses Whitlock, at Rocky Hill.

Mrs. Henry T. Mundy, of South street, is a guest of her daughter, Mrs. Clarence Lane, in Jersey City.

Mr. and Mrs. Edwin S. Voorhees, of Rocky Hill, are entertaining Mrs. S. Tomlinson, of Wilmington, Del.

H. F. Galpin, of South street, is spending a week at his farm at West Point, Va.

WESTFIELD.

Frederick S. and Donald Taggart, of Clark street, have closed their home for the winter season and are boarding at Kimball Hall.

S. W. Marsters has closed his handsome home on the mountain side and taken his family South for part of the winter season.

Miss Dorothy Francis, of Rosebank, Staten Island, is visiting her sister, Mrs. I. C. Ganzel, of Westfield avenue.

Mayor Sandford, of Dunellen, moved into his new house on Harrison avenue in Westfield on Election Day.

Miss Josephine Anthony, of Burlington, is the guest of Miss Carrie Kennedy, of Walnut street.

Mrs. E. L. McCold, of Keokuk, Ia., is visiting her brother, E. C. Stoddard, of Harrison avenue.

Frank Eller, who has been seriously ill at his home on North avenue, is recovering.

DUNELLEN AND VICINITY

Rev. Dr. Vandenberg, a Chinese missionary, gave an address on his work at the morning service in the Presbyterian church yesterday. The occasion was also observed as a rally for the Sunday school and the various classes gave a report of the amounts raised for missions during the year. The total was close to $125, considered a very satisfactory figure.

J. G. Wolf, of Scotch Plains, has leased a store in the Linke building on North avenue and is making the necessary changes for the establishment of moving picture apparatus. The store is to be turned into a complete little theatre.

The Men's Club of the Presbyterian church is making arrangements for its annual saurkraut supper. The one last year proved a great success.

The regular monthly meeting of the Board of Education, postponed from last Tuesday because of election, will be held tomorrow night.

L. L. Block has purchased a lot on Orange street, opposite his home, and will have a barn erected on it.

The Board of Trade executive committee will meet Friday night.

'PLAINS AND FANWOOD.

George Baldwin, the popular outfielder of the Thistles, had a narrow escape from serious injury yesterday morning while coasting down Spencer's hill on his bicycle. The wheel struck one of the numerous breaks on the hill and Baldwin was thrown over the handle bars, striking the hard roadbed on his face and shoulders. Fortunately no bones were broken, although he was badly bruised and cut. The wheel was a wreck.

Rev. Franklin K. Mathiews is ill at his home, being unable to occupy his pulpit yesterday at the Baptist church. The morning service was taken up by Rev. Dr. Schnell, of New York, who gave an address on foreign missionary work.

Loftus Hollingsworth, who has been seriously ill for several months, is doing nicely now, being able to enjoy a carriage ride Saturday afternoon.

John Wade, a student at Drew Seminary, Madison, spent the week end with his parents, Mrs. and Mrs. Abram Wade.

Capt. H. B. Saunders, of "Wildwood," returned Saturday from a two weeks' business trip to Canada.

Mrs. George Harper, entertained her brother-in-law, Joseph Harper, of Brooklyn, over Sunday.

Kate Claxton in "The Two Orphans," at Plainfield Theatre Next Thursday Night.

Advertised Mail Matter

E. E. Bird, P. M.

Plainfield, N. J., November 8, 1911.

Abendroth, Miss L.	Johnson, Miss S. C.
Allcock, Mr. S.	Kohl, Mr. Geo. B.
Anderson, Miss G.	Kelly, Esq., Eugene
Ammon, Jr., Mr. A.	Kollin, Mr. John
Babcock, Miss	Leonard, Mrs. Celia
Bonvenuto, Mr. C.	Law, Mrs. E. H.
Butler, Mrs. H. D.	Lee, Mr.
Briggs, Mr. D. S.	Lemon, Mr. D. F.
Burton, Miss Ethel	Levers, Mr. G. H.
Burnett, Mr. Teo.	Moncton, Mr. F.
Brannan, E. I.	Miller, Miss Annie
Baker, Mrs. Margt.	Meyer, Mrs. S.
Barnes, Miss H. W.	Mack, Mr. John
Briggs, Mrs. Flor.	Martin, Frank
Backer, Mrs. F.	Maguirk, Miss C.
Campatin, Mr. J.	Neal, Mrs. Martha
Coward, Mr. S. C.	Naselle, Jeanne M.
Crane, Mrs. J. W.	Nelson, Miss Mag.
Caswell, Mr. J. A.	Potter, Miss J.
Clark, Miss Louise	Powlison, Mrs. B.
Cook, Mrs. Marie	Pangborn, Mrs. G.
Crome, Mr. S. A.	Provost, Mr. M.
Covely, Mr. F.	Rodoff, Mr. Frank
Casey, Mr. D. A.	Roal, Mr. W. A.
Crawford, Mrs. N.C.	Randell, Mrs. W. T.
Dample, Mr. Jas.	Stewart, Mrs. P. A.
Davis, Mrs. M. E.	Stucke, Mrs. C.
Dugan, Esq., P. J.	Sullivan, Miss Eva
Doty, Mr.	Speller, R. B.
Doult, Mr. O. D.	Smith, Miss Marg.
Dunham, Mr. Byron	Stevens, Miss S. E.
Day, Miss Ella	Stevens, Mrs.
Donnelly Bros. Co.	Stewart, Mrs. Thos.
Egan, Mr. J.	Sotelson, Mr. Giles
Fletcher, C. Alex.	Titus, Miss Bertha
Ferris, Miss Minnie	Taylor, Mr. J. A.
French, Miss G.	VanPelt, Mr. Chas.
Friend, Miss R. B.	Vail, Mr. S. R.
Foster, Esq., H.	VanOrden, Mr. D.
Grasso, Mr. R.	Wizolek, Jolia
Gould, G.	Woolley, Mrs. C. A.
Grogan, Mrs.	Wyckoff, Mrs. M. P.
Haughawont, Miss Laura	Waters, Miss
	Wentrick, Mr. H. G.
Hertsch, Mr. Henry	Watts, Mrs. Alfred
Hall, G. F.	W. B. C.
Haeger, Mr. H. G.	Wilson, Mrs. P.
Jardot, Jr., M. A.	Zoellner, Mrs. Carl

"Please see advertised."

WATCHUNG.

Roll of honor of the Watchung Public School, Watchung, for October: Room 1, Miss Swain, teacher—Theodore Luerssen, Hattie Winans and Adella Liebenon. Room 2, Miss O. I. Harris, teacher—Beatrice Maxwell, Olive Titus, Josephine Carrar, Ines Poggio, Beatrice Bodin, Margaret Demler, Joe Galuppo Florence Luerssen, George Mobus, Morris, John Donato, Walter Snoden. Room 3, Miss N. M. Koons, teacher and principal—Clement Texier, Emile Perrett, Charles Snoden, Elston Wakefield, Daisy Schmidt, Marion Bartels, Clara Mobus, Bernice Neier, Edna Titus, Katherine Bartels, Mary Probst, Miriam Neier, Margaret Keiderling, Emma Mobus, Helen Mobus, Augusta Probst.

SOUTH PLAINFIELD.

Mr. and Mrs. Frank Randolph, of New Market, have returned home after a visit to Mr. and Mrs. T. C. Laing.

Mr. and Mrs. Yardmaster are entertaining friends from Mauch Chunk, Pa., at their home on Church street.

William Farrell and daughter have returned to Metuchen after a visit with Mrs. Mary McDonough.

Patrick McDonough, of Plainfield, spent the week end with his mother, Mrs. M. McDonough.

Mr. and Mrs. Harry Tappen have returned from a visit with out of town friends.

James Thornton has returned from a visit with New Market friends.

Mr. and Mrs. James Gallagher entertained friends from New York on Sunday.

William Hamilton has returned from a visit with his mother at Fords.

Rev. J. J. Allen has returned from a visit with friends at Walton, N. Y.

Miss Jennie Bohl, of Newark, is visiting friends in the village.

Mr. and Mrs. Thornton visited out of town friends yesterday.

WITHOUT A POSITION; HAD CHOICE OF TWO.

Trenton, Nov. 13.—By a decision of J. Brognard Betts, acting commissioner of education, Miss Elsie B. Nicholson, formerly supervising principal of schools of Swedesboro, is today without a position, although a few months ago she had practically a choice of two desirables places. Miss Nicholson's plight was brought about by the refusal of a former Board of Education of Swedesboro to accept her resignation, which was later accepted by the new board taking office last April.

Some time in the spring Principal James M. Green, of the State Normal School in this city, suggested to Miss Nicholson that she accept a vacant position at the Farnum Preparatory School. Miss Nicholson then resigned as supervising principal, but the old Board of Education of Swedesboro first laid it over and at a subsequent meeting adopted a resolution that the resignation be not accepted.

Thinking that she was bound by her contract to remain in Swedesboro, Miss Nicholson notified Dr. Green that she could not accept the place at the Farnum School. Subsequently the new Board of Education of Swedesboro accepted the resignation and Miss Nicholson appealed to the commissioner of education upon the ground that her contract was in force for another year.

Mr. Betts held that as a matter of law the old board had no authority to act upon the resignation, since it was to take effect at the close of the school year in June, when the vacancy thereby created would have to be filled by a new board. Holding that the resignation not having been withdrawn it was properly before the new board as soon as it had organized, he decided that the board was acting within its powers in accepting it and dismissed Miss Nischolson's appeal.

Youth in Old Age.

"The Eleventh Hour in the Life of Julia Ward Howe," by her daughter Maud Howe, is a book full of interest to many Plainfielders, who knew the subject of the biography well, through her frequent visits to our city during the residence of her daughter, Mrs. Florence Howe Hall, for a number of years on Madison avenue. The intimate recollections of this remarkable woman, who at the age of ninety years remained useful, beloved, vigorous and brilliant intellect are worth reading by young and old.

King's Daughters Tea.

The Daughters of the Cross have sent out invitations for a tea to be given at the residence of Mrs. Samuel St. J. McCutchen on Friday, November 24, from 3 until 6 o'clock. Bags, fancy articles, cake and candy will be on sale and twenty-five cents will be received at the door.

The Sunshine Mission Band of the Crescent Avenue church will hold an extra sewing meeting this afternoon.

The Men's Club of the Crescent Avenue church will hold a meeting for bowling at the Hartridge Auditorium tomorrow night at 8 o'clock.

STORE OPEN ALL DAY SATURDAY UNTIL 10 P. M.
Telephone 5500—Market—Five Five Hundred.

L. S. Plaut & Co.

"BEE HIVE," New Jersey's Shopping Center NEWARK

ANNUAL XMAS ROOM-MAKING SALE

Supplemented by Other Very Important Trade-bringing Attractions.

Every year about this time we inaugurate a sale of this character. Its object is to distribute thousands of dollars worth of seasonable, practical, staple, desirable merchandise at big reductions in order to make room for Holiday Merchandise. And so the sale serves a double purpose; viz.: Giving us the necessary room to accommodate Holiday Merchandise and giving you bargains of so tangible a money-saving character that they are absolutely irresistable.

Owing to lack of space we can quote only a limited number of the offerings here—but there are hundreds of them from every section of the store, many of which will be advertised from day to day.

$2.25 Black Austrian Broadcloth, special yard	$1.69
Regular 75c to $3.98 Laces, 18 and 45 in., special yard	37½c to $1.99
Regular 29c to 39c Fancy Silk Ribbon, special yard	19c
Regular 69c Sheets, 81x90 in., special	55c
Regular 75c to $1.00 Petticoats, at	59c
15c Fancy Ginghams, special yard	10c
12½c India Linon, special yard	7½c
$2.25 Winter Weight Comfortables, 72x78, special each	$1.69
$2.50 Wool Finished Blankets, 72x80, special	$1.75
Regular $1.00 Novelty Dress Goods, 42 to 54 in., special yard	78c
Regular 35c Lining Satine, 36 in., special yard	25c
Women's Regular $1.25 and $1.50 Gowns, special	$1.00
Women's Regular 75c Two Clasp Kid Gloves, special	58c
Women's Reg. $1.25 One Clasp Coronet P. K. Kid Gloves, special	89c
Women's Reg. $1.50 Two Clasp Carlton French Kid Gloves, spec.	$1.18
Women's Reg. $2.50 12 Button French Kid Gloves, special	$1.78
Women's Reg. $3.25 16 Button French Kid Gloves, special	$2.19
Women's Reg. $4.00 20 Button French Kid Gloves, special	$2.58
79c Silver Bleached Table Damask, special yard	68c
$1.00 Silver Bleached Damask, special yard	88c
$2.98 Hemstitched Lunch Napkins, special dozen	$2.59
$1.35 Bleached Table Damask, special yard	$1.12½
$8.98 to $10.50 Pattern Table Cloths, special each	$4.50
$1.75 Hemstitched Pattern Table Cloths, special	$1.25
28c Highland Plaid Pound Paper, special	24c
25 Envelopes, special	8c
Regular 25c India Linon Cabinet, special	19c
25c Amstel Linen Pound Paper, special	19c
Amstel Linen Envelopes to match, special, 25 at	7c
Regular 25c to 7c Eaton Crane's Stationery, at	14c
500 Boxes Regular 15c Writing Paper, special	8c
Whiting's French Dimity Pound Paper, worth 25c, special	17c
Whitings' French Dimity 25 Envelopes to match, 25 at	6c
19c Ruled Pound Paper, special	9c
Highland Plaid, 25 Envelopes to match	5c
Women's Regular $15.00 Tailored Suits at	$10.00
Women's Regular $40 to $50 Tailored Suits at	$30.00
Women's Regular $25 to $30 Tailored Suits at	$20.00
Women's Regular $50 to $60 Tailored Suits at	$40.00
Women's Regular $20.00 Dresses at	$15.00
Women's Regular $30 to $35 Dresses, at	$25.00
Women's Regular $45 to $50 Dresses, at	$35.00
Women's Regular $65 to $70 Dresses, at	$50.00
Women's Coats, worth $20 and more, at	$15.00
Women's $25.00 High Class Coats, at	$19.75
$3.00 Scotch Lace Curtains, special pair	$2.39
Regular $6.00 Irish Point Curtains, special pair	$4.69
Regular $5.00 and $6.00 Curtains, special pair	$4.39
Regular $7.00 Irish Point Curtains, special pair	$5.50
Regular $4.00 Irish Point Curtains, special pair	$3.19
Regular $4.00 Scotch Curtains, special pair	$3.19
$1.00 All Silk Black Messaline, special yard	69c
$1.00 Baillette de Soie, special yard	79c
$1.50 Black Chiffon Taffeta, special yard	95c

CASTORIA

For Infants and Children.

The Kind You Have Always Bought

Bears the Signature of Chas. H. Fletcher

Hosiery, Outing Flannels Ginghams and Underwear

Putnam & De Graw's

TRY A PRESS WANT AD.

The Linens That Will Bedeck Your Thanksgiving Table Should Be Chosen From Our Assortment

WE OFFER A VARIETY IMMENSE IN SCOPE, COMPRISING EVERY SORT OF LINEN YOU COULD POSSIBLY NEED.

We bought these linens direct from the most reputable manufacturers, and we stand back of them ourselves, guaranteeing their high quality, excellent finish and thorough serviceability.

Here you will find table linens by the yard and ready for immediate use; any number of new designs are shown. Napkins to match in most instances.

Every conceivable style and quality of towel is also represented—guest towels, damask towels, huckaback towels, towels for initialing, fringed towels, hemstitched towels, etc.

In addition to the linens for practical use are those of decorative value, such as plain linen doilies, center-pieces, bureau and sideboard scarfs, lunch cloths, lunch sets, hand-embroidered doilies and center-pieces, etc. Of these linens we are exhibiting a truly immense assortment that will prove of the greatest interest to you.

Don't fail to come as soon as convenient for inspection and selection.

70 inch Full Bleached German Linen, sold generally at 89c, at yard 79c

20 inch Napkin, to match, regular value $2, at dozen ...$1.85

72 inch Heavy Irish Linen Damask, an unusual value, yd. $1

22 inch Napkins to match, at dozen $2.98

72 inch Extra Heavy Irish Linen Double Damask, at yard...$1.50

24½ inch Napkins to match, at dozen $4.98

58 inch Full Mercerized Finish Table Cloth, 39c value, at yd. 29c

64x64 Hemstitched German Damask Table Covers, at..$2.98
64x84, same quality, at.....$3.49

64 inch High Finish Mercerized Table Cloth, at yard 49c

Hemstitched Sets, with 1 dozen Napkins, 3 special values, set,

$3.98, $5.98, $6.98.

Special — 24x30 Fine Satin Damask Tray Cloths, at 50c

Lunch Cloths; 36x36, hemstitched, at **69c, 98c, $1.25 and $1.49.**

GUEST TOWELS.

Union Huck, at dozen $1.75

Pure Linen Guest Towels, at dozen **$3.00, $3.25 and $4.00.**
Put up 1 dozen to the box.

19x40 Hemstitched Pure Linen Huck Towels, at 25c each, or dozen $2.90

25x40 Hemstitched Fine Linen Huck Towels, to be initialed, at 50c each, or dozen $5.75

KITCHEN TOWELLING CRASHES.

17 inch All Linen Crash, bleached or unbleached, special, at yard 9c

19 inch Extra Heavy Bleached Crash, at yard 15c

23x32 Pure Linen Glass, Pantry or Dish Cloths, at each 29c

54 inch Table Padding, regular 89c, special, yard 79c

54 inch Table Felt, regular 59c, special, yard 49c

Here For Your Money at

Tepper's

PLAINFIELD, NEW JERSEY

GREAT CHRISTMAS ROOM-MAKING SALE.

At the Store of L. S. Plaut & Co., Newark, N. J.

No woman, who appreciates money saving on this season's newest, best and most desirable merchandise should under no circumstances overlook the hundreds of bargain saving opportunities occasioned by the great Xmas room-making sale at the store of L. S. Plaut & Co.

As stated in the announcement heralding this sale, it is an annual trade event suerpinduced by the specific object of selling thousands of dollars worth of this season's choicest merchandise, in many instances irrespective of the sacrifices entailed, in order to make room for the many thousands of dollars worth of holiday merchandise that must be accommodated.

In addition to the hundreds of Xmas room making bargains there will be interesting offerings in women's, misses' and children's outer apparel, women's muslin and knit under garments, women's, misses' and children's hosiery, women's, misses' and children's shoes, lace curtains, upholstery goods, dress goods and silks, domestics of every description, stationery, and in fact merchandise from practically every department in the house is represented in this great Xmas room-making sale and at exceptional economies.

ATTACKS LEGALITY OF EAST ORANGE CHARTER.

Trenton, Nov. 13.—The constitutionality of the charter of East Orange was questioned by Franklin W. Fort in aplying to the Supreme Court Friday for a writ of certiorari to review the three-year contract entered into by the city for the collection of garbage and ashes.

Mr. Fort had previously applied for a writ to Chief Justice Gummere, who declined to allow it. The application was then renewed before the branch court in accordance with the frequent practise. The allowance of the writ was opposed by Borden D. Whiting, on behalf of the city, and Senator Harry V. Osborne, who appeared for the successful bidder.

The court promised to announce its decision this week.

For New Bank at Westfield.

The comptroller of the currency has approved the application of C. E. Francis, R. Y. Richardson, G. S. Laird, P. Trayner, J. Freeman, W. R. Hutchings and G. Rensch to organize the National Bank of Westfield, with a capital of $100,000.

—Advertise in The Daily Press. It will bring results.

665-667 BROAD ST., NEWARK

J. WISS & SONS

JEWELRY, SILVERWARE, CUT GLASS.

THE FOREMOST JEWELRY STORE IN THE STATE.

THERE IS A DISTINCT ADVANTAGE in buying now, and anticipating your wants in gift-giving. There is a freedom in selection that is not possible in hustle and excitement so apparent during the holiday rush. Our stocks are always complete, particularly so now, ready to meet your every want in Jewelry, Diamonds, Watches, Sterling Silver, Table and Toilet Ware and Novelties, all nicely arranged for convenient selection. We will enjoy showing our stock.

J. WISS & SONS

665-667 BROAD STREET, NEWARK

"At the Wiss Chimes"

VIEBROCK'S GROCERY

(FORMERLY R. W. BARNES)

217 PARK AVENUE

Fruits, Vegetables, Delicatessen, and everything found in a well stocked Grocery Store. Prompt service, prices reasonable.

'Phone 1519-W HENRY VIEBROCK

Trouville Gloves

GLOVES TO ORDER

SPECIAL Men's English Capes $1.50 Value at 98c
Ladies' English Capes Special at 89c
Guaranteed Gloves at 69c up to $2.50

210 WEST FRONT STREET.

--FALL UNDERWEAR--

SATTGART FINISH, LIGHT WOOL
ROAL SILK PLUSH COOPER RIBBED UNDERWEAR
ALL PLEASANT TO WEAR.

119 Park Ave. J. R. BLAIR

A Little Mouse

gnawed off the signature of a deed once and caused no end of trouble.

The desk in which you keep your papers may be overrun with mice. Desks frequently are and every paper no matter how valuable to you is "cheese" to a mouse.

The only place to keep valuable papers, deeds, mortgages, securities, insurance policies and the like is a

Safe Deposit Box

Fidelity Trust Co.,

Newark, N. J.,

has fire and burglar proof vaults, mouse-proof too for that matter. Boxes from $5 per year up. You are invited to see these for yourself.

BAMBERGER'S
THE ALWAYS BUSY STORE
MARKET & HALSEY STS.

Reduction Sale Suits and Dresses

If you have not already availed yourself of the splendid savings afforded in this great reduction sale of women's tailored suits and dresses, by all means get here tomorrow. We are offering values that you would expect much later in the season. We mention below some of the remarkable price cuts:

Women's Suits—Plain tailored styles of diagonal or plain serges and neat mixtures. Coats lined with yarn dyed satin. Regular $12.75 and $15.00, at $10.98

Women's Suits—Plain tailored or neatly trimmed suits of fine serge, cheviot and mannish mixtures. Regular $17.50 and $20.00 garments; special at $15.00

Women's Suits—Several charming styles; plain or diagonal serges and cheviots; also popular mixtures and broadcloths. Regular $20.00 and $22.50; special at $17.50

Women's Suits—Some richly trimmed with braid; others prettily embroidered. Diagonal serges and cheviots, broadcloths and mixtures. Regular $25.00 and $27.50, at $19.75

Women's Suits—Several beautiful styles. Fine broadcloth, rich braided effects; also rough cheviots and mannish mixtures Regular $30.00 to $37.50; special at $25.00

Women's Suits—Newest tailored models; made of rough cheviots in black and fashionable colors; sell regularly for $45.00; special price $35.00

Women's Suits—Finest broadcloths, rough cheviots and mixed materials; all exquisitely trimmed; worth $45.00 and $50.00; special price $37.50

Women's Dresses—For afternoon or evening wear. Serge, taffeta, messaline or net; good colors; regular $20.00 and $22.50 each; special at $17.98

Women's Dresses—New and dainty styles of fine serge; messaline and crepe de chine; trimmed in white and colors. Regularly $25.00 and $27.50, at $19.75

Women's Dresses—Made of crepe de chine, messaline and serge, handsomely trimmed in various ways. Regular $30.00 and $32.50 dresses, special at $25.00

Women's Dresses—Finest crepe meteor and messaline gowns, elaborately trimmed; very newest models. Regularly $40.00 each; special at $32.50

Women's Dresses—Our entire stock of high class costumes, made of the finest materials and exquisitely trimmed. Regularly $79.00 to $179.50; special .....½ off

L. BAMBERGER & CO.

NEWARK N.J.

Cold Weather Necessities

We are now showing a large assortment of

STOVES AND RANGES

All made in first-class factories and guaranteed as "A 1" Bakers and Working Stoves.

Also, we have a fine line of Oil Heaters, Oak and Cylinder Stoves, Barn and Small Pot Stoves, Coal Hods, Pipe, Ash Cans, etc., etc.

Gayle Hardware Company

GENERAL HARDWARE AND HOUSEFURNISHINGS

Front St. and Park Ave. 'Phone 398

USE PRESS WANT ADS

OFFICERS' REPORTS SHOW BIG INCREASE.

Several hundred women were in Westfield yesterday attending the annual meeting of the Elizabeth district of the Woman's Foreign Missionary Society being held in the First Methodist Episcopal church on Broad street, that place.

The presentation of reports from officers showed advancement along all lines. The report of Mrs. W. A. Corbet, district secretary, showed that the membership of the district society numbered 1,081, a gain of 219 over last year. Eight new societies had been formed during the year and there was a big increase in subscriptions to the society periodicals. The amount raised in money aggregated $1,976.17. Mrs. Corbet anounced that the Newark conference intended to raise $3,000 additional during the coming year for the work and the Elizabeth district was expected to stand its share.

The speakers at the morning session were Miss Edith Frederick, of Newark, field secretary, who told of the work of the girls at Camp Wesleyan in Massachusetts, and a report from Mrs. W. F. Groves, of Elizabeth, on "Branch Annual." A prayer service was held at noon, followed by luncheon in the old church building. Mrs. F. B. Ham was chairman of the reception committee and Mrs. William Davies, chairman of the luncheon committee.

The afternoon session opened with a devotional service led by Mrs. George A. Birdsall, of Westfield. Mrs. A. W. Hayes gave an interesting report from notes she made of the recent St. Louis convention. The feature of the session was an address by Miss Jennie Hughes, a returned missionary from China. The meeting closed with an altar appropriation service, conducted by Mrs. J. H. Knowles, of New York.

WHISKY IN SOLID FORM FOR KANSAS.

Whisky in solid form which, it is supposed, will enable a man to "eat" a stimulant and truthfully swear to his wife that he had not been "drinking," is the latest revelation presented to Commissioner Cabell, of the Internal Revenue Bureau.

He has been called upon to decide whether or not "solid whisky" is taxable for Federal revenue purposes. This new substance comes from the prohibition State of Kansas and its inventor claims that it does not fall within the internal revenue tax laws because those statutes refer only to whisky as liquid.

In presenting this contention it is declared that whisky, brandy, beer and other alcoholic beverages can be solidified. This was news to the commissioner, who has passed upon many variations of intoxicating liquors, but never before had he heard of them reduced to eatable form.

While no ruling has yet been made Mr. Cabell intimated that he likely would hold that the manufacturer of the substance was subject to a rectifier's tax and the dealer in it to a wholesale or retail liquor tax.

11-11-11.

Date Can't Be Written with a Single Digit Again for a Century.

Saturday it was possible to write the date with the repetition six times of a single digit. It is the eleventh day of the eleventh month of the eleventh year, and so one may save time and just put it down 11-11-11. It will be a century before the same thing can be done on Nov. 11, 2011, though, of course, on Dec. 12 next year there will be a close approximation to it with 12-12-12 as a correct presentation of the date.

Still Saturday for the last time until the era is changed will one digit appear seven times in the date, however it be written. Saturday is 11-11-1911. Eight hundred years ago this was beaten by writing 11-11-1111, on Nov. 11, 1111, but it is not likely that the precise monkish scribes at that time would have allowed so slovenly a method of recording an essential fact.

LOW FARE FOR PUPILS.

Asserting that the Riverside Traction Company of Trenton has violated ordinances and agreements made with it, the Bordentown Township Committee has filed three complaints with the Board of Public Utility. The most important of these complaints deals with a contract made between the township and the old Camden and Trenton Railway Company, the predecessor of the Riverside Company, by the terms of which the company was to furnish transportation to school children within a certain zone at four cents each.

The petition says that the Camden and Trenton Company carried this contract into effect. The Riverside concern, however, has refused to issue any tickets for children since July 1 last at a rate less than that charged a regular passenger.

The committee asks that an order be made for a continued enforcement of the original contract.

Poultry Show a Success.

The poultry show held in St. Michael's Hall, Elizabeth, under the auspices of the Union County Poultry Association came to a successful end Saturday night. There were 7,000 exhibits, all from Union county, and many visitors from this city attended the show in the three days it was held.

NEWS OF THE WORLD FOR THE BUSY MAN

Loss approximating $1,000,000 was reported to have resulted from a cyclone at Bedford, Ind.

A dispatch from Chicago said seven men were reported missing in Saturday night's storm on Lake Michigan.

Under the auspices of the Brooklyn Philosophical Association Joseph E. Rinn exposed some of the tricks of so-called mediums.

Three New York policemen narrowly escaped death when they were attacked with stones by a mob of two thousand persons.

The Rev. C. V. T. Richeson, a Cambridge, Mass., clergyman, will be arraigned today charged with the murder of Miss Avis Linnell.

President Taft reached the White House after his fifteen-thousand mile journey and will devote himself to his annual message to Congress.

William Williams, Commissioner of Immigration, in his annual report urged restriction of undesirable immigration from Southern and Eastern Europe.

Constable Erland, of Lewisburg, Ala., was shot to death by unknown persons; it was alleged he had been connected with the assassination of seventeen persons.

Thirteen hundred Arabs made a demonstration before Boumeliana, but withdrew in face of a severe rifle and artillery fire from the Italian trenches and warships.

Archbishop Farley asked the prayers of St. Patrick's congregation, making his last appearance in New York, prior to sailing for Rome, where he will be made a cardinal.

Plans were completed for the annual meeting of the State Federation of Women's Clubs, which will be welcomed in New York, tomorrow by Mayor Gaynor and Governor Dix.

Bombs were thrown in the New York street cleaning strike riots, which continued unabated; under strong police guard Commissioner Edwards removed considerable garbage during the day.

Italians representing some thirty societies met in Sulzer's Casino, New York, and passed resolutions protesting against alleged false reports of newspaper correspondents as to cruelties of the Italian army in Tripoli.

C. P. Rodgers, ocean-to-ocean aviator, fell one hundred feet into a ploughed field half way between Los Angeles and Long Beach, a short distance from his goal; he escaped with a bad shaking up; his machine was wrecked.

Wu-Chang was bombarded by Chinese imperialists; Yuan Shih-Kai cansented to go to Peking to discuss the situation, but still declined the premiership; the Governor of Tai Yuen-Fu, his wife and thirty Manchus were beheaded.

Samuel Untermyer submitted to the Civic Federation of New York, a plan for amending the Sherman law which would place corporations capitalized at more than $1,000,000 doing interstate business under a special commission and require federal incorporation.

Eight persons were killed and many injured by a cyclone that swept Rosk county, Wis., an area of a quarter of a mile in width and twenty miles in length was swept over and practically everything in the storm's path destroyed; the loss was estimated at almost $1,000,000.

William Barnes, Jr., chairman of the Republican State Committee, must produce the books of the Journal Company, of Abany, of which he is president, before the Senate committee which is investigating Albany, according to a decision by Supreme Court Justice Joseph A. Kellogg, of Glens Falls.

It was reported that negotiations were under way for the withdrawal of Belgium from the Congo Independent State and the partition of the latter between Great Britain, France and Germany; Belgium's compensation, it was stated, would be the Grand Duchy of Luxemburg and territory along the left bank of the Scheldt.

The Public Service Commission, Second District, has decided that a charge made by the Western Union Telegraph Company to the Postal Telegraph-Cable Company for the words constituting the originating address and date on a telegram transferred by the latter to the former is unduly discriminatory, and the Western Union is required to desist from the practise.

VINELAND "WET" FIRST TIME IN FIFTY YEARS.

The temperance people of Vineland who woke up the morning after election to find that the "wets" had secretly rolled up a majority for liquor license in that township are vehement in their denunciation of the evident intent to open saloons.

A mass meeting has been called to send an emphatic protest to Circuit Court Judge R. P. Tuller, who constitutes the license body. Vineland is fifty years old, and never before was there a majority vote cast for license.

—Job printing. Satisfaction assured.

THE DAILY PRESS.

Home News. Independent in Politics.

A. L. FORCE, Editor and Proprietor.

Published Daily, except Sunday, at 3 p. m.
105 NORTH AVENUE.

TELEPHONES
Editorial, 1300. Business, 1301.

Two cents a copy. Ten cents a week. $5.00 a year in advance. Delivered by carrier or by mail. No extra charge for papers mailed to points in the U. S. and Canada.

The Daily Press has the most complete carrier and mail service of any paper in the metropolitan district.

Any subscriber failing to receive a single issue will confer a favor by notifying the business office.

Advertising rates mailed on application.

Copy for Change of Advertisements to ensure change for same day must be at the office by 9 a. m.

Branch Office.

Newark—F. N. Sommer, 794 Broad street. (Advertiser Building).

Newark—Goldsmith Co., 62 Market street.

Nov. 13 In American History.

1775—General Richard Montgomery, with a colonial army, captured Montreal.

1829—Sam Patch, athlete and bridge jumper, killed by a leap of 125 feet into Genesee falls.

1909—Explosion in the St. Paul Coal company's mine at Cherry, Ill., resulted in the death of 258 miners.

1910—Alexander Stephens Clay, United States senator from Georgia, one of the readiest debaters in that body, died; born 1853.

ASTRONOMICAL EVENTS.

(From noon today to noon tomorrow.) Sun sets 4:40, rises 6:42; moon rises 11:58 p. m.; asteroid Pallas at opposition and nearest earth, thus favorably placed for detection; rises as sun sets; maximum probability of Leonid meteors in east after midnight till dawn.

Plainfield, N. J., November 13, 1911.

FORT DISCUSSES AFFAIRS IN CHINA

Former Governor J. Franklin Fort spent half a month in China last spring during his six months' trip around the world and had the opportunity to make some interesting observations there. At Hong Kong he was entertained by Judge Thayer of the United States Court, and at Shanghai and other points enjoyed the hospitality of the officers of the American consular service. At first hand he obtained information which is pertinent to the present situation in the ancient empire, now in the throes of revolution. He is strongly of the opinion that the insurrectionary movement will be successful if no pretext be found for foreign intervention. The leaders of the movement are intelligent, he says, and have managed to build up a strong organization. In response to a request for an interview on the Chinese situation, the former Governor dictated the following:

"I am very much interested in the situation in China at this time. Those who have attempted to keep abreast with conditions in that empire have been aware for some time that what is known as the younger element have been planning to overthrow the present Manchu dynasty that has ruled China for 200 years or more. The chinese Government has not been for a long time a government that might be considered stable. The Boxer incident has always troubled thoughtful people, and some writers have gone so far as to assert that the late Empress Dowager was in league with Boxers, or at least in sympathy with them. Of course, no one knows definitely whether that statement is true. The 'Secret Letters of Diplomat,' which I read while on my trip through China, assert that fact to be true, but many people question the accuracy of this book.

"The situation today is one that has been anticipated, but I think it has come sooner than was expected. I met some of the younger Chinamen while in that country, and it was evident from their talk that they were determined to get control of the Government and overthrow the Manchu dynasty, if possible. It will no doubt be developed soon that the movement had been carefully planned and has a foothold in all parts of China. The difficulty about any concentrated action heretofore looking to the overthrow of the Manchu government has been the failure of the different clans, so to speak, of the Chinese government to agree among themselves. They have been so antagonistic to one another that harmony on any subject has, up to this time, been out of the question, but now they seem to have a common antipathy against the Manchu dynasty, and in their desire for its overthrow, seem to have forgotten their personal differences. They may succeed.

"It is remarkable what progress the rebels, so-called, have made up to this time and equally remarkable how weak and efficient the defense of the Manchus has been. They do not seem to be able to rely upon their own people. The army of the Emperor seems to be honeycombed and evidently their officers are in constant fear of their desertion to the insurgents. At this time the insurgent movement has been wise in regard to foreign interests in China. They have been careful not to antagonize any other national interest and to protect all the embassies and missionaries of other countries. In this way they have avoided interference of other governments to prevent the overthrow of the present Emperor. The present Emperor, as is known, is but a child and the regency seems to be very unpopular.

"What will be the ultimate outcome it is difficut to tell. China is in a peculiar situation and in a transition state. That the rebels will succeed seems inevitable, if some pretext is not found for German, French, British, Dutch, Japanese or Russian interference, and if this shall come then a division of this great empire between these nations and China itself is possible, if not probable. Great Britian absolutely controls Hong Kong and Shanghai, and practically the whole valley of the Yangsi river running up to her Indian possessions. Russia and Japan control Manchuria. Germany controls the district in which Tsing-tau is situated and this district runs from the China Sea almost to Peking, and Germany has just completed a railroad from Tsing-tau to Peking. Other nations have indirect interests there; in fact, it has been said in the various chancelleries of Europe there has long been secretly established among them what they call zones of influence in China, which, in case of a division of these particular sections, would be taken for goverenmental purposes by the respective governments to which each 'zone' is assigned.

"The province in which Tsing-tau is located represents the most ambitious attempt at colonial government that has ever been undertaken by any nation. Germany has carried her habits and metheods and civilization. She has built a splendid city all of brick, improved its streets and benefitted in every way that section of China. She has established great shipping facilities and several lines of steamships call there monthly. Her wharves and piers and docks are on an elaborate scale, almost equal to those of the North German Lloyd or Hamburg-American in Hoboken in this State. She will maintain her position and it would be impossible to resist her claim, whatever government may control China.

"Great Britian absolutely dominates the Hong Kong section—practically owns it, and at Shanghai, which is a treaty port, all interests are practically in the hands of the British and others. At both of these points they have their own courts and at Shanghai the United States Court is presided over by Judge Thayer. The same is true of Japan and Germany and other nations, as well as Great Britian. China is at the present time without any financial system that is useful and dispatches daily indicate that her government is without mastery of the situation, and the whole conditions there are likely to be greatly transformed within a very short time. The only way, in my judgment, the present government can possibly maintain itself would be to have the assistance of some one or more foreign powers. The pretense for this action on the part of any foreign power will be found difficult.

"So far, the United States is the only disinterested nation in the Chinese situation, and it is doubtful if we are in a position to act in an intermediary capacity. It would certainly be difficult for us to do so between the rebels and the present Manchu government. If no nation interfere they will be compelled to fight the situation out between themselves, with a probablue result that the rebels will soon be in power.

"China lacks leadership and is without cohesion among her people. Here is a condition that invites and easily lends itself to a division of the country among the strong nations of the earth. Many wise people think this would be of benefit to China and the civilization of the country. Upon that I should not care to express an opinion, but the whole situation is an interesting one; is entire a unique condition in the civilization of nations. Her great population, if she were united and harmonious and under proper leadership, would make her the most powerful nation in the world, but with conditions as they are, notwithstanding all these facts, she is probably the weakest today and seems to be the prey of every ambitious or avaricious government. Many Chinamen seen to htink that any change is better than existing conditions."

Headquarters for
Gibson's
RYE.
E. C. Westcott, Agent.
115 East Front Street.

Investigate "Our Household Club" Easy Payment Plan of Selling Furniture, Carpets and Sewing Machines

WARM UNDERWEAR

For Men, Women and Children

ALL THE WELL KNOWN POPULAR MAKES AT THE MOST REASONABLE PRICES.

MEN'S UNDERWEAR AT 50c
a garment; fine ribbed heavy weight fleece lined shirts and drawers; exceptional value.

MEN'S UNDERWEAR AT $1.00
a garment. The famous "Winsted Mills," the best $1.00 garment ever offered; ½ wool, in light and medium weights, in natural grey and white.

MEN'S UNDERWEAR
at $1.00, $1.25 and $1.50 a garment. Heavy weight in natural grey, at $1.50, also in white.

MEN'S UNDERWEAR $1.75 and $2.00
a garment. Genuine camel's hair, Root's Tivoli make; splendid goods for the money.

WOMEN'S UNDERWEAR 25c.
Medium weight fleece lined ribbed vests and pants. The vests are high neck with long and short sleeves.

WOMEN'S UNDERWEAR $1.00.
a garment. Medium and heavy weight, ¾ wool, high neck, and long sleeve vests; knee and ankle length pants.

WOMEN'S UNDERWEAR 50c
a garment; medium weight vests and pants; extra fine quality, white ribbed The pants knee and ankle length.

WOMEN'S UNDERWEAR 75c
a garment; fine ribbed, half wool; vests high neck, long sleeves; pants knee and ankle length.

MISSES' UNDERWEAR 19c
Vests and pants, all sizes, 20 to 34 Fine quality fleece ribbed; value to 35c.

WOMEN'S UNDERWEAR
at $1.00 and $1.50. Swiss ribbed, "Swan Brand," ¾ wool in white vests and tights.

CHILD'S UNDERWEAR 29c
a garment. A special lot of white and natural grey wool, pants and drawers. Values from 40c to 80c.

CHILD'S UNDERWEAR 50c to $1.00
a garment. Root's Tivoli make; vests and pants in white; half wool goods.

CHILD'S UNDERWEAR 50c to $1.00
a garment; half wool; natural grey; in vests, pants and drawers.

BLANKETS and COMFORTABLES

In Blankets we feature the famous "Muncy Mills," "Amana Society" and The "Beacon," strictly high-grade, dependable makes, that we have sold for a number of years; we know they have given universal satisfaction.

MUNCY BLANKETS.
10-4 size—$3.50 to $6.25.
11-4 size—$4.25 to $10.00.
12-4 size—$5.00 to $12.00.

AMANA SOCIETY BLANKETS.
Guaranteed all Wool and Shrunken
From $5.00 to $9.95.

BEACON BLANKETS
From $1.75 to $3.75
For Cribs 75c to $1.50.
For Carriages 50c to $1.00.

OUR COMFORTABLES are made in absolutely sanitary factories, are covered with silkoline and sateen and filled with pure white hand-laid cotton and down. The prices range from $1.29 to $6.50.

BUTTERICK PATTERNS *Woodhull & Martin Co.* BUTTERICK PATTERNS

CHRISTIAN FIELD.

Sherwood Eddy, of India, is expected to speak at the Crescent Avenue church on Sunday. He has recently been holding evangelistic meetings of great power in China, Korea and Japan.

The following young men have been appointed ushers at Trinity Reformed church for November: Chas. W. Beiter, captain; LeRoy Layton, Cornelius F. Schenck, John R. Schofield, Fred L. Soper, Jr., William Tier, Jr.

The Ladies' Christian Work Society of Trinity Reformed church has sent two barrels of clothing to the Schofield School in South Carolina; two barrels to the Mountain Whites in Kentucky and a large box to the Rev. W. S. Gruys, Hudsonville.

The Women's Board of Domestic Missions of the Reformed church in America has invited the members of Trinity Reformed church to attend the 29th anniversary services on Tuesday, November 21, at the Marble Collegiate church, Fifth avenue and 29th street, New York. The speakers will be Miss Isabel Crawford, Mrs. John S. Allen, Rev. Ernest A. Phorl, Rev. Frank Hall Wright, Rev. Dr. James S. Kettell, Hares P. Freece. The offerings will be devoted to the Indian and Mountain missions. Luncheon will be served.

ABSENCE OF A LICENSE DELAYS WEDDING CEREMONY.

After a considerable wait, because the bridegroom had neglected to take out the necessary license, Frank Venchendza and Lena Delia, both of Berkley Heights, were married yesterday morning by Father Schwartz, rector of the Stoney Hill church. The absence of the necessary legal document was not ascertained until the usual formality was being complied with.

After a long ride by the bridegroom and a three-hour wait at the church by the bride, Assessor Chas. Drake, who has charge of issuing the licenses, was found and the precious document secured. A reception, the feature of which was a brass band, was held at the couple's home during the afternoon.

D. of A. Fair.

Under the auspices of Washington council, Daughters of America, a week's fair and bazaar was commenced in Company K. armory Saturday night. The attendance was large and the dancing which will continue a feature each night, attracted many devotees. Many fancy and useful articles were offered at the booths, the patronage being very liberal.

How It Happened.

"I've lost the baby!" shrieks the nursemaid.

"Heavens! Why don't you hurry out and speak to a policeman?"

'It's no use, mum. That's what I was doin' when I lost the baby!"—Cleveland Plain Dealer.

Thought House Was On Fire.

The stove pipe in Joseph Ferguson's home on Madison avenue became disconnected Saturday afternoon and a passerby thought the house was on fire. When the firemen swept into the place all was tranquil and the astonished inmates were in ignorance of their danger. Chief Doane upon investigation learned that the pipe had parted above the ceiling and instead of the smoke being lead through the roof was filling the garret and seeping through the cracks and chinks in the weather boards.

P. J. McKeon, of this city, has been registered at The Chalfonte, Atlantic City.

Job printing. Satisfaction assured.

WRIGHT SILENT ON HIS APPOINTMENTS

Sheriff-elect William H. Wright, of Union county, said last night that he will not announce his deputy until after he is sworn in tomorrow. He said he had received twenty-three applications for the office, more than half of which were from Rahway men. He has also, he said, received forty applications for positions as clerks in the County Court House and more than 500 letters urging appointments.

"I shall give all these applications the fullest consideration," he said last night, "and shall make the best selections possible."

The office of deputy sheriff pays $2,500 a year, while the salary of the clerks range from $1,000 to $1,500 a year.

For deputy sheriff, George Deck, of Westfield, Joseph H. O'Neill and Louis V. Hoagland are spoken of.

GOV. WILSON TELLS WOMEN TO GO SLOW

Addressing more than five hundred prominent women and men of the Oranges at a civic dinner given under the auspices of the Woman's Club of Orange, in the club house of that organization, in East Orange, Saturday night, Governor Woodrow Wilson advised the women not to make the mistake of attempting to urge civic betterment without taking into the work they plan the persons they seek to benefit. In urging the "ounce of prevention against a pound of cure" he cited Atlantic City's election day experience.

"Always co-operate with those whom you are trying to help," he said, "and as an illustration of my idea of the ounce of prevention I would say that if I had the money to send fifty or sixty courageous detectives to Atlantic City to watch affairs there would not have been the purchase of votes that disgraced the city on Tuesday. But now the harm has been done what good can be accomplished with an appeal to a lethargic and cowardly prosecutor of the pleas and an indifferent court to correct conditions? The 'gang' is again in control and what can be done about it?"

This was the only allusion to the recent election made by Governor Wilson. He urged the consolidation of the Oranges, and said that one of the economic lessons in municipalities, as in business, is the unnecessary oppositions created by diversity of interests.

The mid-week prayer meeting will be held at the Temple Baptist church Wednesday night.

Dry Cleaning

like everything else, is cheapest when you get the best, for your garments are cleaned and pressed better—and therefore the work lasts longer and is better for your clothing or household furnishings.

Besides a saving, good cleaning is sanitary. Since this is so, get the best, for handwork in small tubs is sure to carry some dirt along from other clothing belonging to other people.

You don't experience anything of that nature in a first-class place.

G. O. KELLER'S
CLEANING ESTABLISHMENT
125 PARK AVENUE TELEPHONE 857-J

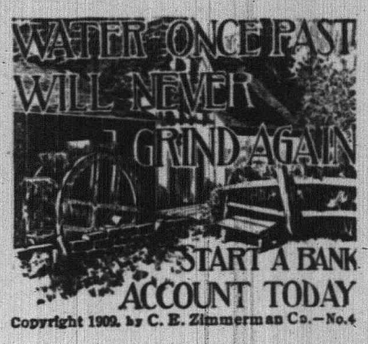

MONEY ONCE SPENT IS GONE FROM YOU, AND CAN ONLY BE acquired again by labor or effort, but money in THIS BANK will work for you day and night till it reaches the point where it even doubles itself. Time passes rapidly and money in the bank grows all the time.

PLAINFIELD SAVINGS BANK
FOUR PER CENT. INTEREST ON ALL ACCOUNTS.

An Appetizing Dish

is a welcome sight to the hungry man, and every joint you buy here forms a dish that is most tempting. We are famous for French Chops, too, that are deliciously tender and sweet. Our meats are all city dressed and have the least waste, consequently you save money in buying them. For everyday meat satisfaction come here and you will never be disappointed.

The Ivamy Co.
TEL. 1024 AND 1025. 11 9 6

ORGANIZED 1864

THE **FIRST NATIONAL BANK** OF PLAINFIELD.

A COMMERCIAL BANK WITH SAVINGS and SAFE DEPOSIT DEPARTMENTS.

FOUR PER CENT. INTEREST PAID ON SAVINGS ACCOUNTS.

AMUSEMENTS.

PROCTOR'S
BIJOU DREAM.
COZY AND COMFORTABLE.
THE BEST REFINED VAUDEVILLE
Entire Change Monday and Thursday
TODAY'S PROGRAM
"LaPetit Revue," a big singing act; Evans & Vidocq, comedians; Chester B. Johnstone, dare devil cyclists; Mattie Quinn & Brothers, singers and dancers; Woods, Ralton Trio, novelty musicians.
MATINEES DAILY.
Prices—Mat. 10c; Evening 15c and 25c.

Administrator's Sale
OF
REAL ESTATE
To settle the estate of the late Jacob Keller,
At 46 Harrison Avenue, North Plainfield,
Wednesday Nov. 15
At 3 o'Clock.
Seven-room house, large reception hall, partly improved; small barn, fruit trees, etc.; good condition; corner property, 50x200. Terms made known on day of sale or by applying to Auctioneer.
HERMAN KELLER, Executor.
WM. A. SCHORB, Auctioneer. 11 11 3

CARD OF THANKS.

Appreciation and acknowledgement is given to all who generously gave aid to our successful fair.

FROM TEMPLE BAPT. CHURCH LADIES' AID SOCIETY.

Narrow Escape From Injury.

Postmaster E. H. Bird, while walking with J. J. Kenney, on East Front street, yesterday morning, on his way home, narrowly escaped serious if not fatal injury. He was passing the home of William M. Sandford, when a large limb of a tree fell with a crash directly in front of Mr. Bird. Another step and he would have been hit on the head.

R. Morris Adkins
MASSEUR and HYDROPATH
Treatment Parlors
112 Madison Ave.
(Cor. Front St.)
'Phone 1172-L
Home Treatment by Appointment

Chrysanthemums
ALL COLORS AND SIZES
Quantities of Moderate Priced Flowers. Palms and Ferns.
STANLEY
'Phone 928 159 E. Front St.
Woodhull & Martin Building.

RAG CARPETS AND RUGS.

RAG carpets and rugs, also silk portiers made from your own material; we also buy carpet rags. Address William Spicer, Scotch Plains, or William A. Schorb & Co., 120 Madison avenue, Plainfield; 'Phone 1707-W. 10 2 tf

REMOVED
OFFICE OF
Hoagland's Express
To 116 West Second Street
PLAINFIELD THEATRE BULDG.
Telephone 883-W.

Elizabeth Singing Society Concert.

The organization of the United Singing Society, composed of the Eintracht Maennerchor and the Liederkranz Singing Societies, will be celebarted by a public concert on Sunday, November 19. A large number from the Gesang and Turn Verein Society of this city will be present.

"GUTH CHOCOLATES"

It has always been our aim to furnish our patrons with the BEST, and in accepting the sole agency for these famous Chocolates, we feel we are making good in the Candy line.

T. S. Armstrong

THE APOTHECARY Cor. Park and North Aves.

Y.M.C.A. OBSERVES 44TH ANNIVERSARY

The forty-fourth anniversary of the Young Men's Christian Association was celebrated yesterday with special speakers as follows: Charles R. Scott, State secretary of boys' work at Trinity Reformed church in the morning; Charles A. Coburn, State secretary of New Jersey at the Congregational church and J. P. Lantz, general secretary of the Elizabeth branch at Warren chapel.

All of the speakers were greeted with large audiences and talked along lines of the constructive force of the association in the lives of the city's men and boys. During these years it has been a steadily growing influence for personal, civic, social and business righteousness. It has not only been effectual in developing in men and boys the capacity to resist but has also been instrumental in correcting tendencies in our city life which destroy character and efficiency. It is, today, with its ideals, its equipment, its methods and its men, one of the most powerful agencies for good in the community.

MONDAY MORNING IN POLICE COURT

The following were arraigned before Judge William G. DeMeza in the city court this morning and were adjudicated as follows: Albert Pierson, the young man who ran down with a bicycle James Streeter, of Craig place, Friday afternoon, had his hearing set down for Thursday morning. Aaron Reed, of the borough, received a suspended sentence for drunk and disorderly conduct Saturday night. Dominic Folia, of Cottage place, arrested by Chief Kiely and Roundman Higgin for fighting and carrying concealed weapons, was given a suspended sentence.

Dominic Pareso, of Cottage place, arraigned on the charge of attempting to commit suicide last Tuesday, pleaded guilty to the charge and said that he still wishes to die because he has no friends and seems unable to obtain work that he is able to do on account of a running sore on his left leg. He was taken in charge by Chief Kiely, who will try to find relief for the unfortunate and better his condition and circumstances. Ignaz Trobowiski, of West Third street, arrested on East Fifth street, last night, in an intoxicated condition as the result of being present at a christening party, was given a suspended sentence.

MRS. CATHERINE BROWN DIES AFTER LONG ILLNESS.

Mrs. Catherine Burke Brown, for many years a well known resident of the West End, died in Muhlenberg Hospital early yesterday morning, following a long illness. She had been operated upon previously for a cancerous growth and had undergone treatment in Newark and New York institutions.

Mrs. Brown was in her sixtieth year and was very well known. A part of the Pond Tool Works is built on ground formerly owned by her and which was known generally as the Frank Cowen farm. She retained a small portion adjoining the Grant avenue station grounds and where she always resided in the Cowen homestead with the exception of a few years recently on a farm near the Plainfield Country Club.

Mrs. Brown was twice married, her first husband being John Burke, a contractor. He was killed thirty years ago while superintending the construction of the abutments of the Grove street bridge over Green brook. She is survived by five sons, James, Michael, Frank and Joseph Burke, of this city, and John Burke, of Carteret.

The funeral will be held at her late home on South Second street, tomorrow morning at 8:30 and in St. Mary's church at 9 o'clock when a solemn requiem mass will be offered. Burial will be in St. Mary's cemetery.

William Jeffery a Candidate.

William Jeffery, at the solicitation of his many friends in the borough and township of New Providence and Fanwood, and the city of Plainfield, today announced himself a candidate for the new county commission which will succeed the Board of Freeholders in January, 1913.

The Junior Christian Endeavor Society meeting will be postponed at Trinity Reformed church on Wednesday on account of the Sunday school convention using their room for a luncheon.

CAMP MIDDLEBROOK UNVEIL MARKER

Camp Middlebrook Chapter, Daughters of the American Revolution, of Bound Brook, which has several members in this city, has unveiled the first of the markers to be erected by this chapter along the road over which Washington and the Continental Army retired to Morristown after the victory at Princeton. This marker is located near the house on a farm occupied by Garret Hageman, just south of the borough of Millstone, which property at the time of the Revolution was owned by Jacob VanDoren.

The exercises were attended by a large number of people, who had just previously been present at the dedication of a tablet in Millstone, marking the side of Somerset County's second courthouse. Representatives of Camp Middlebrook Chapter, were present from Bound Brook, Somerville, High Bridge, Dunellen and Plainfield. Owing to the illness of Mrs. W. E. Rogers, the chapter regent, Miss Todd, of Dunellen, the secretary, presided.

Y.W.C.A. PLAN FOR WEEK OF PRAYER

The world's committee of the Young Women's Christian Association, has set apart November 12-19, to be observed as a special week of prayer for the world's work. The local association unites this week with other associations of the world in this observance. Tomorrow, Wednesday and Friday evenings, a fifteen-minute service will be held from 7:45 to 8 o'clock, to consider foreign association work in South America, India and Africa.

On Thursday evening there will be an informal gathering to hear Mrs. Frederick G. Mead, the president of the association, tell of her visits to associations in France, Germany, Russia and Sweden. At this time there will be an opportuunity to make pledges toward the support of Miss Mary Hill, the representative of the local association in India. All women and girls are cordially invited.

Newarker Loses His Way.

Charles Foster, of Newark, who came to visit his grandmother, Mrs. Abbie E. Wilson, of Regent street, yesterday, lost his way and wandered out East Front street. When he determined to make inquiries as to where he was, he had reached the home of Daniel Colesworthy, where he fell in a fit. Dr. Hedges was summoned by Mr. Colesworthy and revived the unfortunate man who was not able to tell his name until several hours later. He was removed to police headquarters and as soon as he was able to talk, his relatives were notified and took him to their home.

Taken to Magdalene Home.

Ida Moore, the young woman arrested here Friday night in company with Joseph Kegans, was taken to New York this morning by Miss Mabelle Phillips, of the Charity Organization Society, and placed in the Magdalene Home. Later she will be arraigned on her father's complaint as an incorrigible. She ran away from home three months ago with Kegans, who deserted his wife and who has since been an object of charity. Mrs. Kegans is going to enter a charge againt her husband today and steps to extradite him will be taken. Meanwhile he is being held.

Visits Local Sunday schools.

Grant Colfax Tullar was present at the sessions of the Park Avenue Baptist Sunday school yesterday morning and the Trinity Reformed and First M. E. churches in the afternoon. At each school he spoke regarding singing and conducted the singing of favorite hymns. Mr. Tullar taught the beautiful little poem, "After the Loaf," which he has set to music, to the members of Trinity Reformed church school. His wonderful power of musical leadership was clearly shown by the close attention and ready response given by those present.

Valeska Surratt Not Coming.

Proctor & Sanderson received a telegram today from Klaw & Erlanger, stating that Valeska Surratt, who was to appear here November 20 in "The Red Rose," owing to throat trouble, was obliged to undergo an operation and would be unable to come to Plainfield next Monday.

Job printing. Satisfaction assured.

WE ARRANGE LOANS

to the entire satisfaction of our customers and the RATE OF INTEREST charged is only SIX PER CENT. A YEAR. We also make a fair charge for services rendered in searching records, appraising security, etc. In addition to the privilege of making easy weekly or monthly payments, we also give a COPY of agreement, which shows amount advanced, number of payments, and discount.

HONORABLE DEALING and COURTEOUS TREATMENT.

HOUSEHOLD LOAN CO.,
148 E. FRONT ST., PLAINFIELD, NEW JERSEY.
Office Hours 8 a. m. to 6 p. m.
Telephone 820-J.

AUCTION SALE

ON TUESDAY, NOV. 14, AT 10 A. M., at 722 West Seventh St., (Gross Property) consisting of household goods in first class condition, including carpets, rugs, draperies, hand-painted china, cut glass, vases, bronze, lots of Japanese goods, as follows: 1 large punch bowl, large plaque, cracked ice set, set of blue bowls, bon bon dish, Kara vase, fern dish, Moragi vases, cups and saucers, and others; also Teakwood table, Wedgewood dinner set, dining room furniture, parlor and bedroom furniture, pictures, lace curtains, oil paintings, kitchen ware, garden tools, including large lawn roller; everything in first-class condition, and other articles too numerous to mention. Take Fourth street car to Darrow avenue, walk 3 blocks to sale.

W. A. SCHORB, Auctioneer.
D. GAVIN, Clerk. 11 10 3

D. F. STARCK

General Auctioneer

(Successor to P. H. Latourette)

39 Somerset St., N. P.

Near Craig Place.

DEALER IN

Slightly used Furniture and Violins

'PHONE 873-R.

Murray, the Auctioneer

is now located at the old Auction Room Stand, 326 West Front St., near Grove. Household goods and merchandise of all kinds bought and sold. We also pack China and crate furniture and have good dry storage rooms at moderate charges.

Over 20 years experience in business and conducting sales.

ROBERT MURRAY,
Auctioneer and Appraiser,
326 West Front St. 'Phone 666

The Leading Auctioneers

WILLIAM A. SCHORB & CO.,

Also dealers in second hand furniture. We carry the largest and most complete stock in the city. If you have anything to sell send for us. If you need anything come and see us. Our goods are equal to new at half price. Stoves of all kinds.

120 MADISON AVENUE.
Jackson Bldg. 'Phone 1707-W.

Watchung Express Co.

Incorporated.
120 Madison Ave. Tel. 1064-M-3
All Orders Promptly Attended To.

James J. & Chas. A. Higgins

UNDERTAKERS AND EMBALMERS

Announces the opening of their office at
332 PARK AVENUE, Cor. Fourth Street
TEL. CONNECTION—NIGHT AND DAY SERVICE
New Jersey and New York Licenses
Established in Elizabeth since 1866

T. A. MOORE

UNDERTAKER

Office and Residence,
612 East Sixth St. 'Phone 741-R.

Established 1872.

P. CASEY & SON.

UNDERTAKERS AND EMBALMERS

Office 116 Park Ave., Tel. 884-W. Res. 417 W. 3d St. Tel. 903-R. Office open day and night. N. Y. office 10 E. 22d St. Tel. 2094-Gramercy.

A. M. RUNYON & SON,
UNDERTAKERS.

402 Park Avenue. Telephone No. 40, Office open day and night.
Office of Hillside Cemetery.
New York office—50 Great Jones St. Tel. call 3345-Spring.
New York Emblamers License—1220.
New York Registered Licensed Undertaker No. 315.

Chas. L. Stanley,

159 East Front St. 'Phone 928

Headquarters for choice cut Flowers and Potted Plants. Floral design work a specialty.

33,000 feet of glass. South Ave.

THE CELEBRATED

WHITE LABEL CANNED GOODS

WHOLE ASPARAGUS
ASPARAGUS POINTS
ASPARAGUS TIPS

Sugar Peas, Green Peas, Tomatoes and Tiny Lima Beans. The quality of this brand of goods is unsurpassed by any in the State. Special price by the dozen.

NEUMAN BROS.

GROCERS

Watchung Ave. and Fifth St. Telephone 760

Efficient and Rapid Delivery Service to All Parts of the City

L. L. MANNING & SON.

STEAM GRANITE WORKS.

Corner Central Ave. and West Front St.
Opposite First Baptist Church

DIED.

KYTE—On Sunday, November 12, 1911, at her home, Fanwood, N. J., Mary Clementina, second daughter of the late Charles and Elizabeth Haynes Kyte.

Services at All Saints' church, Fanwood, on Wednesday, November 15, at 3 p. m. Interment in the Scotch Plains cemetery. 11 13 2

BURKE-BROWN—In this city, Nov. 12, 1911, Mrs. Catherine Burke-Brown.

Funeral from her late residence, 834 South Second street, Tuesday, Nov. 14, at 8:30 a. m., and from St. Mary's church at 9 a. m., where a solemn requiem mass will be offered for the repose of her soul. Interment in St. Mary's cemetery.

Classified Advertisements

Rates for advertisements under this heading one cent a word for first insertion, one half a cent a word for consecutive insertions of the same advertisement running for less than one month, one month, fifty cents a line (6 words to a line), double rate for advertisement set in capitals.

No advertisements received for less than ten cents.

Copy for death and marriage notices and classified advertising accepted up to 2:30 p. m.

THE DAILY PRESS is not at liberty to give any information regarding advertisements that require an address in care of this office. Persons answering these ads should mail or leave answers as stated in advertisements.

HELP WANTED—MALE.

YOU are wanted for government job; $80 month. Send postal for list of positions open. Franklin Institute, Department 231-K, Rochester, N. Y. 10 30 2mo

WANTED—Young colored man for general work, indoor and out; must be able to read and write; references. 441 West Front St.

SALESMAN in each county for highest grade garden and farm seeds. Permanent situations, good pay; earnestness, not experience, necessary. Cobb & Co., Franklin, Mass. 11 11 6

HELP WANTED—FEMALE.

PRESSERS WANTED, EXPERIENCED; ALSO LEARNERS TAKEN, LIGHT, CLEAN WORK. APPLY AT NAT LEVY & CO., SKIRT FACTORY. 11 1 tf

WANTED—Young girl to assist in housework; small family. 816 Carlton avenue. 11 13 3

WANTED—Girl, with reference, for general housework; no washing. Call 414 West Eighth St. 11 13 2

WANTED—Girl for general housework. Apply 25 Washington Ave.

WANTED—Girl for general housework. 708 Carlton Ave. 11 13 3

REFINED woman wanted as visiting governess by the day; speaking French or German preferred, but not necessarily. Call Mrs. Keller's Agency, 22 Somerset place; 'Phone 1724. 11 13 2

WANTED — Three experienced cooks; no laundry; good wages. Call Mrs. Keller's Agency, 22 Somerset place; 'Phone 1724. 11 13 2

MAID for general housework; small family. 137 Westervelt avenue, near Fairview avenue. 11 13 3

WANTED—White girl for cook and general housework. Call this evening, 741 South Ave.

WANTED—SALESGIRLS AT THE RITZ. APPLY MORNINGS. 11 13 3

WANTED—Experienced cook and laundress; also chambermaid and waitress. 717 Watchung avenue. 11 13 tf

WANTED—Girls for first class dressmaking. J. Himmelfarb, 309 New street. 11 11 3

WANTED—Girl for general housework; no washing; reference required. Address C., care Press. 11 11 2

WANTED—White woman, good laundress; family two. 1130 Myrtle avenue. 11 10 3

SITUATIONS WANTED—FEMALE.

WANTED—Washing to do at home; rough dry. Address M. B., care Press. 11 10 3

WOMAN wants position at general housework; good laundress. Merry Wansiawek, 457 West Third St.

RESPECTABLE woman wants day's work or laundry at home. Apply or write, 630 West Fourth St. 11 9 6

WANTED—Position as housekeeper by middle aged woman; high reference. Address Refined Housekeeper, care Press. 11 11 2

WOMAN would like a position as general—houseworker; go home nights. 14 Somerset St. 11 13 2

SUPERIOR English girl desires situation as chambermaid and take care of 1 or 2 children; references. Address L. A., care Press. 11 13 9

WOMAN wants washing at home. 728 East Seventh St. 11 13 3

COLORED woman wants washing to do at home; ... t class reference. 240 East Fourth street.

COLORED woman wants washing to take home. 750 Webster place.

COLORED woman wants day's work out or washing at home. 530 West Third St. 11 9 6

REAL ESTATE AGENTS.

REAL ESTATE for sale, rent and exchange. Insurance in strong companies at lowest rates; money loaned on real estate. Thickstun & Emmons, 197 North avenue. tf

HAVE some fine opportunities for homeseekers. Isaac Vail, 138 North avenue. 10 25 1m

THOSE desiring to own a farm should consult one who has been selling farms for years, and he is yours truly, William Henry Rogers, 136 Park avenue, Plainfield tf

SITUATIONS WANTED—MALE.

WHITE man wants position on gentleman's place; understands indoor and outdoor work; handy with tools; good reference. Martin Mazur, 1001 Central avenue. 11 11 3

WORK as gardener, coachman or around the house; good references; last place 5 years. August Scholick, Box 420, Dunellen, N. J. 11 11 2

LOST AND FOUND.

LOST—In the Park Avenue Baptist church, Sunday evening, November 5, a lady's gold watch. Finder will please return same to The Daily Press office. 11 13 2

$5 REWARD—Lost on Saturday afternoon while driving, Persian lamb boa. Please return 669 West Seventh street.

LOST—Pocketbook containing 50 trip ticket and important papers. Reward, Nat Bernstein, 222 West Front street. 11 11 3

FOR SALE—AUTOMOBILES.

MAXWELL touring car, $750; Buick 4-cylinder runabout, $350; Reo 1911 touring car, $750; all fully equipped and in fine condition. Service Garage Inc., Dunellen, N. J., 'Phone Plainfield 787-J, or Dunellen 1273-R. 11 13 3 m w f

1911 CADILLAC Thirtys for sale; tourings and demi tonneaus; owners have purchased new car; prices right. Detroit Cadillac Motor Car Co., 232 Halsey street, Newark, N. J. 'Phone 3240-Mkt. 10 20 1m

WANTED—MISCELLANEOUS.

I WOULD like to purchase an established business of some sort in this city. Address John Smith, care Daily Press. 11 10 3

WANTED — Old geese feather beds; best cash prices paid. Address C. F. Dickinson, General Delivery, Plainfield, N. J. 11 11 12

PIANOS AND ORGANS.

PIANOS—Great alteration sale of pianos. Entire stock must be sacrificed at once: Steinway, Chickering, and many other bargains; special 2 new uprights; regular $250, now $110; squares given away; don't delay; call while they last and save $100 to $200; every piano fully guaranteed; free tuning and delivery. Make your own terms; open evenings. New Jersey Piano Co., 315 West Front St. 10 3 tf

FOR RENT.

TO LET—Choice eight-room corner flat. Apply Alex Thorn, 15 Craig place. 7 6 tf

FOR RENT—To small adult family, part double house in borough; all improvements. Apply 29 Craig place. 10 24 tf

FOR RENT—Modern eight-room house, 1212 Martine avenue; $40 month. Inquire on premises. 10 30 tf

FLOOR TO LET—47 Woodbine avenue. 11 3 tf

TO LET—Six rooms; improvements. Inquire Leader Store, 223 West Front street. 10 19 1m

TO LET—Six-room house, Jackson and First street, Dunellen, N. J. $14. Apply Robert L. Pierce. 9 26 tf

TO LET—Six-room house on Mountain avenue; all improvements. Apply James Moore, 222 Madison avenue, or 63 Summit Ave. 10 5 tf

FOR RENT—Four rooms, 44 Whitewood avenue. Owner, 671 West Fourth street; 'Phone 508-R. 10 11 tf

HOUSE to let, 13 rooms; suitable for boarding house; 145 West Second street; house, 242 East Fourth street; house, 207 Manson place. J. Sachar, 731 West Third street. 11 8 tf

FLOOR to let, six large rooms and bath room; heat, gas and electric light; $21.50. Inquire A. Bohren, 11 Greenbrook road. 11 13 6

FLAT to let. 409 East Sixth St. 11 13 6

FOUR rooms to let, first floor; Grant avenue; $11. Inquire 205 Grant avenue. 11 13 3

TO LET—Ground floor, four rooms; West Third street, near Safe Works; $11, including water. 17 Craig place. 11 11 tf

TO LET—Up-to-date apartment. Endress building. Inquire Janitor, 120 Madison avenue. 11 11 3

FIVE room house to let, from Nov. 15. Call 202 East Front street. 11 13 3

TO LET—New six-room house, ten minutes from trolley; $10 month. Hand, 134 Netherwood Ave. 11 8 tf

TO LET—Seven rooms, all improvements; hot water heat; $25. M. F. Gano, 142 North avenue. 4 24 tf

MONEY TO LOAN.

MONEY TO LOAN on bond and mortgage. Mulford, opposite depot. 12 28 tf

TITLES abstracted for purchasers of real estate and bond and mortgage loans. Chas. J. McNabb, 209 North avenue. 2 18 tf

MONEY TO LOAN on bond and mortgage. Charles L. Moffett, attorney, Woodhull & Martin building. tf

MONEY to loan on first mortgage. Lewis A. Clement, lawyer, Babcock building. 11 6 6

MONEY to loan on bond and mortgage. J. T. Vail. 4 9 tf

MORTGAGES placed on goo security. Francis J. Blatz, First National Bank Building. 8 21 tf

$25,000 TO LOAN at 5 per cent. in sums to suit, on good mortgages. Elston M. French, 171 North avenue. 9 19 tf

MONEY to loan on first bond and mortgage, in sums ranging from $1,000 to $5,000. J. V. E. Vanderhoef, care of Woodhull & Martin Co. tf

ROOMS AND BOARD.

FURNISHED rooms in private family; all improvements. 29 Vine street, North Plainfield. 9 13 tf

ATTRACTIVE apartments of two or three rooms, with private bath and table board. Apply Lena Hellstrom, 312 East Seventh street, Plainfield, N. J. 10 25 1m

ROOMS AND BOARD—Three rooms, with or without board; all improvements; private family. Mrs. H. Stoolhoff, 113 Westervelt Ave. 11 13 6

TO LET—Large furnished room, heat and gas. 19 Somerset place. 11 10 3

ONE large room, with private bath; also one large room with bath on floor, to rent with board. Mrs. A. L. Waldorf, 134 Crescent Ave. 10 6 tf

LARGE front room; also small room; all improvements; two minutes from station. 226 East Second street. 11 6 6

FURNISHED room, with or without board; all improvements. 'Phone 412-W. 40 Grove street. 9 14 tf

FURNISHED rooms, light and airy, in nice neighborhood; near centre of town. 225 East Fifth st. tf

EMPLOYMENT AGENCY.

MURRAY'S Employment Registry, 226 E. Front street. Reliable help, moderate fees; temporary help at short notice. Near Y. W. C. A. Phone 666. 9 20 tf

NEW employment office, F. J. Skinner, 146 Central avenue, wants general houseworkers, cooks and waitresses. Register now. 'Phone 1933-w. 10 16 1m

EMPLOYMENT Agency, Mrs. Keller, 22 Somerset place, the oldest and most reliable (all nationalities). Phone 1724. 7 1 tf

FOR SALE.

FOR SALE—Lady's wheel, also handsome bookcase. 1035 Sherman avenue: 'Phone 111-J. 10 12 tf

FOR SALE—Fine gloves, all kinds, also heavy driving gloves and gauntlets, slightly damaged; short gloves at half price, including 500 pairs of long black gloves, 75c to $1.50 per pair. Plainfield Glove Store, 58 Somerset street, one and one-half blocks north of Front street. H. Texier, proprietor. 10 18 1m

OLD papers for sale; put up in packages of 100 copies for 10c. Apply at this office. tf

FOR SALE—Reasonable, nice rubber tired runabout; also sleigh. 54 Mountain avenue. 11 8 6

FOR SALE—Account moving, parlor furniture, hallstand, phonograph, desks, beds, chairs; other household articles. 411 East Fifth street. 11 11 7

RICH top soil for sale in large quantities; also an unlimited supply of good earth for grading. F. D. Baerman, Dunellen. 11 8 tf

FOR SALE—Brass, moon-faced grandfather's clock; first class running order; Scotch pedigree; no dealers. Address A. S., Press. 11 13 3

FOR SALE—Good top soil. Inquire of Olsen, 217 Watchung Ave. 11 8 6 eod

FOR SALE—Sand for building purposes. Corner Morris and West Third St. 11 8 6 eod

FOR SALE—12-year-old girl's black plush coat; good as new; cheap. Address Coat, Press office.

$150 BUYS very gentle bronco pony, harness and rig; trial allowed. 7 Ward street, New Brunswick. 10 20 tf

MISCELLANEOUS.

STORE your furniture with the Plainfield Storage Company; reasonable rates. Orders left for moving vans. Nagle's, Front and Grove Sts. 1 7 tf

THE EXCHANGE, No. 325 West Front street. Tel. 901-R. Largest display in furniture, rugs, bedding and general household goods in the city. Cash or liberal credit. An honest man's promise to pay—that is all we ask. 1 4 tf

MADAM HUMMEL, 121 Duer St., is making a specialty of crocheted auto hats, any shape, with flower trimming; also children's sweaters and ladies' and gentlemen's crocheted vests. 11 13 6

MUST be closed out at once owing to ill health. I will sell my monument head stones at cost; a large stock to select from. Townsend, Fourth and Richmond Sts. 11 13 6

MUST be closed out at once owing to ill health. I will sell my monument head stones at cost; a large stock to select from. Townsend, Fourth and Richmond Sts. 11 6 6

MRS. BONIE—Imported gowns for all occasions; French model; reasonable price. Call 417 East Fifth street; 'Phone 607-R. 10 17 1m

CARPET and rug weaver. 738 East Seventh street, near Central St. 9 9 tf

PHOTOGRAPHING — Home portraiture. Wardner, 610 Division St.; 'Phone 100-W. 10 4 tf

RIDING lessons; fine saddle horses to hire; horses boarded; exchanged. Riding School, 775 Kensington avenue. 'Phone 194. 7 24 tf

H. H. BUTLER, D. V. S.—Pet animals a specialty. OFFICE AT GANDL'S Riding School, Kensington avenue, near Putnam. Telephone 194 (cut out for reference). Hospital for dogs. 1 8 tf

REAL ESTATE FOR SALE.

FOR SALE—At Somerville, N. J., 9-room house, part improvements, barn and fine chicken houses; lot 100x500; 5 minutes from depot. J. V. E. Vanderhoof, care Woodhull & Martin Co. 4 7 tf

LOT for sale, Woodland avenue, near Putnam; 136 feet front. Apply B. Frank Stone, 125 East Front St. 11 13 6

A BARGAIN in lots on Bergen, Halsey and McDowell streets, between Third and Fourth streets; cash or installments, title guaranteed. For full information call or write Armstrong Mulford Real Estate Agency, opposite depot. 9 27 tf

FOR SALE, rent or exchange—No. 411 East Fifth street.

Ten rooms, modern dwelling; 60 feet front; stable; near depot. Inquire Owner, on premises; Tel. 641-J. 11 10 tf

FOR SALE—Block of land in heart of South Plainfield; one minute to depot. Inquire of Chas. L. Moffett, attorney, Woodhull & Martin building, Plainfield, N. J. 9 20 tf

FOR SALE—A few choice lots on Union street; the cheapest lots in Plainfield for the money. J. T. Vail. 7 19 tf

HOUSE for sale on Clinton avenue, a few minutes to depot; 8 rooms, bath, all modern improvements; fine condition; a bargain. Apply to J. V. E. Vanderhoef, care Woodhull & Martin Co. 5 8 tf

FATHER'S LAWSUIT SPLITS BALL FAMILY

Declaring that the plight of the complainant appealed to him, and that he hoped some amicable agreement might be still arrived at, Vice Chancellor Stevens Friday reserved decision in a suit brought by Theodore A. Ball, of Mountainside, Union county, to establish for himself a life interest in a nursery tract he deeded to his wife thirteen years ago.

Mrs. Anna Bell Ball and her daughter, Miss Laura Ball, are arrayed against Mr. Ball and Mrs. Ella Edwards, a married daughter of the couple, and Harry Ball, a son.

Mr. Ball's story that he had deeded a property of approximately ten acres to his wife, at her solicitation, and on the representation by her that in this way it would be saved for him for the remainder of his days, was corroborated by Mrs. Edwards and the son. There were, besides, four other witnesses who testified that Mrs. Ball had told them the same thing.

When the son and daughter gave their versions of the transactions, Mrs. Ball turned to friends behind her and with her hand to her mouth gave her opinion, in a few words, of their veracity.

On the stand Mrs. Ball denied that the detailed conversations narrated by her husband, son and daughter had even taken place. Miss Laura Ball did not testify.

In the bill of complaint filed by William R. Wilson, of Elizabeth, it was set out that in order to get her husband off a five-acre nursery tract, said to be all that remained of the ten-acre tract Mr. Ball made over to his wife, she incurred a doctor's bill of something over $80, and had the land sold by Sheriff Kirkland to satisfy the judgment. The bill states that the property brought $1,800.

Through a temporary injunction granted by Vice Chancellor Stevens, Mr. Ball has been enabled to remain on the tract until now.

Mr. Ball was injured in a railroad accident more than twelve years ago, and eventually, through Vice Chancellor Stevens, and Supreme Court Justice Kalisch, recovered a verdict for $25,000. That verdict was reduced by the Supreme Court to $15,000.

Mrs. Ball left her husband about two years ago, it is said, and his since been living in Westfield. She was the victim herself of an accident, having sustained an injury by a fall on an icy pavement while on a visit to Newark, and she hobbled to the witness stand with the aid of a pair of crutches.

OSTEOPATHY DOCTOR, UNLICENSED, IS FINED.

Jacob Lang, doctor of osteopathy, who conducts baths on lower Broadway, Paterson, was fined $100 by Judge Scott in the Passaic County Court of Quarter Sessions, upon the conviction of practising medicine unlawfully. Margaret Baker, Anna Stratton and Katherine VanBlarcom were witnesses against him.

Dr. Lang is one of the men whose cases were brought before the grand jury through the efforts of the Passaic County Medical Society.

The defendant claimed he did not prescribe, but merely recommended treatment in the form of herb teas.

MILLIONAIRES ELECTED 'SQUIRES BY JOKERS.

Trenton, Nov. 13.—A practical joke has resulted in the election of Ferdinand W. Roebling and Karl G. Roebling, the millionaire wire men of this city, as justices of the peace in the Second ward. Each of them received one vote and, as there were no other candidates, both were elected to office.

H. C. Blackwell, son of former Senator Jonathan H. Blackwell, also received one vote and was elected.

ACCUSED OF ABDUCTING GIRL FROM ELIZABETH.

New York, Nov. 13.—A young man who said he was Philip Berchman, twenty years old, of Brooklyn, was arraigned in the Children's Court before Magistrate Corrigan Saturday and held without bail on a charge of abduction.

Berchman is accused of luring from home fifteen-year-old Augusta Hutter, of 547 Livingston street, Elizabeth, N. J. The girl is now in the care of the Children's Society.

REPRIEVE FOR MURDERER.

Trenton, Nov. 13.—Upon application of former Senator Theodore Strong, Governor Wilson has granted a reprieve until January 1 in the case of Mariano Bellini, a Perth Amboy murderer, under sentence to die during the week beginning December 4. The reprieve was granted in order that the case may be brought before a special session of the Court of Pardons, at which commutation of the death sentence will be asked upon the ground that Bellini is insane. Official notice of the granting of the reprieve was served upon Headkeeper George O. Osborn, of the State prison, Saturday.

The crime of which Bellini was convicted was the killing of Augustine Menna and Augustine Pascarelli, October 19 last.

—Don't forget our job dep't.

Real Angel of Death.

Most of us are familiar with the beautiful and artistic conception of French wherein a young sculptor who is plying his magic chisel upon a block of stone and summoning from the snowy depths of the marble the dream face of his soul's ideal is gently touched by the wistful eyed angel of death and the skillful arm forever stayed. The whole creation is marvelously beautiful, and the world is better for its birth. Nevertheless it is allegorical and misleading. The real angel of death in the case of the thin faced sculptor was not a sad visaged maiden of classical profile. In all probability it was a minute, rodlike organism floating amid motes of dust and known to scientists as the "bacillus tuberculosis." The writer does not want to be a shatterer of ideals, but the sooner such poetic notions of death are done away with and the mass of the people educated in a common sense way to the dangers of dust and bacteria the better it will be for humanity in general.—J. G. Ogden in Popular Mechanics.

A Wonderful Machine.

The machine by which railway tickets are printed gives an exhibition of intelligence or what looks very like it. Railway tickets are not, as might be supposed, printed in large sheets and afterward cut up. The cardboard is cut into tickets first and printed one by one afterward. The little blank cards are put in a pile in a kind of perpendicular spout, and the machine slips a bit of metal underneath the bottom of the spout and pushes out the lowest ticket in the pile to be printed and consecutively numbered. It is of no use trying to print a bad ticket. The machine finds out an imperfect blank in an instant and flatly refuses to have anything to do with it. Tear off the corner of one of the bits of card and put it into the spout with the others in order to see what will happen and it refuses to budge again until somebody comes and removes the impostor. Pull out the damaged ticket and the mechanism will set briskly to work again.—Philadelphia Record.

When Women Carved.

In George I.'s reign it was the bounden duty of the mistress of a country house to carve for her guests. Etiquette demanded it of her, and no one might relieve her of her arduous task, not even the master. To the latter was only assigned the easy labor of passing the bottle and looking on while each joint was placed in turn before his wife or daughter, as the case might be, and by her rapidly manipulated. Carving became one of the branches of a good feminine education, and there were professional carving masters who taught the young ladies. Lady Mary Wortley Montagu took lessons in the art three times a week and on her father's public days made a practice of having her own dinner an hour or two beforehand. A guest who did not receive his portion from his hostess' own fair hands would have considered himself much aggrieved.—London Spectator.

Strict German Discipline.

"German discipline in the army is the strictest of any nation in the world," said a man who has experienced it. "Every German boy must serve a definite period in the army. He can buy his way out in six months if he has money, but the richest must serve that period. The first thing told a recruit when he enters the barracks is that he does not know how to walk. That information startles him, because naturally he believes he had learned to walk years before. A drillmaster gets him in a courtyard, and for a week, often a month, the poor recruit is drilled in walking alone. Then he gets another course, and the longest practice marches of a regiment are almost equal to the stress of actual war. It makes thorough soldiers of the boys."—New York Tribune.

Animals Under Water.

The ability of a beaver to remain under water for a long time is not really so tough a problem as it looks. When the lake or pond is frozen over a beaver will come to the under surface of the ice and expel his breath so that it will form a wide, flat bubble. The air, coming in contact with the ice and water, is purified, and the beaver breathes it again. This operation he can repeat several times. The otter and muskrat do the same thing.

A Little Knowledge.

Mrs. Wheatpit — Do tell! I didn't know Titian was an artist. Miss Wheatpit—Sh, mamma! Of course he was an artist. Mrs. Wheatpit—Well, now! I thought he got up one of those preparations for the hair!—Harper's Magazine.

Reassuring.

Irate Gentleman (to his gardener)—What do you mean, sir, by telling people in the village that I'm a stingy master? Gardener — No fear o' me a-doin' the likes o' that, guv'nor. I allus keeps my thoughts to myself.—Punch.

Forgetful.

"Is Bronson as forgetful as ever?"

"More so. Why, that fellow has to look himself up in the directory every night before he goes home from business—forgets his address."

Waste of Opportunity.

Stella—What do you consider a waste of opportunity? Bella—A freight train going through a tunnel.—New York Sun.

Trees are carried away by the flood while rushes remain.—Proverb.

Hunting Season Open

And most of our regular customers have been in, buying guns and ammunition for their trips.

How about you?

Reports point to a pretty big season.

Better stock up and take a day or two just gunning. Nothing like it for real fun.

But before you go, just step into our Sporting Department and see what a splendid stock of guns and ammunition we have.

Loaded Shells, a new, this year's, supply.

Guns? Well, now, here's the L. C. Smith Hammerless, Ithaca 12 and 169a, and the Remington Repeater. Three makes and they are the pick of the best guns made.

Just stop in and talk with us. We will help you to pick out just the gun you want—the gun that will always suit.

A. M. Griffen Co.
119-123 E. Front St.
PLAINFIELD, N. J.
Two 'Phones—6—214

HOTELS.

WHEN IN PLAINFIELD, N. J., STOP AT
The QUEEN CITY HOTEL
All Newly Furnished. A la Carte Service Unsurpassed.
P. FLOERSCH, Prop.
W. M. FLOERSCH, Mgr.

HOTEL WALDORF
EAST FRONT STREET.
HENRY WINDHAM, Prop.
Gottfried Kruger's Extra Beer on draught. Imported Wines, Liquors and Cigars. Hotel accommodations and private Dining-Room.

G. J. WEINMAN CAFE
213 Park Ave., 'Tel. 1527

HOTEL KENSINGTON
NORTH AVENUE
UNDER NEW MANAGEMENT
HOUSE THOROUGHLY RENOVATED.
SUNDAY DINNER From 12:30 to 2 PM 50c

Your Sight

May need taking care of. Beware of eye strain, either with the naked sight or by wearing the wrong glasses. Your headaches may be caused by defective vision and correct lenses will furnish immediate relief. Consult

Stiles & Co.
PHILADELPHIA EYE SPECIALISTS
at 107 East Front Street, Every Thursday.
Hours 10:00 a. m. to 5:00 p. m.

VAIL BROS.
Plumbing, Tinning and Heating.
Satisfaction Guaranteed.
General Repairing a Specialty.
Night service promptly attended to.
Phone 1067-W. 123 Duer St.

McCULLOJGH'S STEAM MILL.
21 Steiner Place, North Plainfield, N. J.
R. H. McCULLOUGH, Prop.
Sash, Blinds, Doors, Mouldings, Scroll Sawing, Turning, etc.
Estimates cheerfully furnished.

Central R. R. News Stands.
You can get it at the C. R. R. News Stands, both depots. Plainfield Daily Press and Elizabeth Journal on sale at both stands. Philadelphia Morning, Evening and Sunday Papers. Largest assortment of Magazines and Weekly Papers in the city. Back numbers procured. Brooklyn Papers, English Publications. Daily and Sunday Papers delivered. Orders left at stand receive prompt attention. Open Sundays.

EDUCATIONAL.

S. FREDERICK SMITH
Organist and Choirmaster of Grace P. E. Church.
Instructor of Piano and Singing.
Classes in Technique, Harmony and Ensemble Playing.
Engagements Accepted for Organ Recitals, Concerts, Weddings, etc.
RESIDENCE AND STUDIO, 902 WATCHUNG AVE.
'Phone 816-W.

PLAINFIELD SEMINARY
123 WEST SEVENTH STREET
A Private School For Girls
RE-OPENED.
Thursday, Sept. 21
Primary and Academic Departments
ISABEL S. ARNOLD.....Principal
9 6 3m

HENRY VON HOFE'S PIANO STUDIO
Professor with the New York German Conservatory of Music.
Watchung Ave., Cor. Pearl St
At Studio Mondays 10 a. m. to 8 p. m., Wednesdays and Thursdays 10 a. m. to 1 p. m.
9 1 3mos

SIXTEENTH SEASON
MR. FREDERICK F. DAWES
Assistant Teacher with Mr. T. George Dodworth, 12 East Forty-ninth Street, New York.
CLASSES FOR
Dancing and Polite Training
AT SEMINARY HALL, PLAINFIELD, N. J.
Commencing Tuesday, Oct. 10, 1911. 9 19 2m

Students May Enter at Any Time.
Plainfield Business College and School of English
For Practical Business Training
Visitors Welcome. Investigate Now
A. S. HERR, Principal & Proprietor
Woodhull & Martin Bldg. 'Phone 340

KIVANTINOS & JELLING
Successors to Alex. Lusardi.
Foreign and Domestic Fruits, Choice Confectionery, Nuts, Cigars, etc.
211 West Front St. Tel. 866-W

FRANK NEIDIG'S
LINCOLN MEAT MARKET
OYSTERS R in Season.
Fine Meats of all Kinds
94 Somerset St.
Telephone 781.

FURNITURE, OIL CLOTHS, STOVES, ETC.
LOUIS KADESH
23 Somerset Street

L. Moraller & Son,
Watchmakers and Jewelers,
Watches, Clocks and Jewelry.
Fine Watch and Clock Repairing a Specialty.
219 Park Ave., Plainfield, N.J.

Hodge's Pharmacy.
Y. M. C. A. Building.
BELLE MEAD SWEETS.
Telephone 62.

JOHN WINZENRIED'S
Storage Warehouse
816-818 WEST FRONT ST.
Separate Rooms—Clean and Dry.
Furniture removed with care.
Tel. 840-R. Residence 818 Lee place.

HENRY WIERENGA
Residence 'Phone 517-8.
Furniture, Freight, Baggage, Express and Rigger.
PIANO MOVING A SPECIALTY.

Leland Manning
MASON AND BUILDER.
Estimates Furnished.
Jobbing a Specialty.
1120 Myrtle Avenue. Tel. 347-J.

Parquet and Hardwood Floors.
Old Floors Refinished
GEO. E. WATT
150 North Ave. Tel. 333-w

E. B. MAYNARD'S
Tonsorial Parlors. Electrical Massage for Face and Hair. First-class Work. Children's Hair Cutting a Specialty.
Tel. No. 754-R. 141 NORTH AVENUE.

ON YOUR WAY
to the station stop and see ALEX STILLS the Barber, who has opened an up-to date shop on Depot Park, near Eastbound Station. Special attention to children 'Phone 322-J.

—Job printing. Satisfaction assured.

COAL DEALERS.

WALTER TEMPLE
Successor to Rheaume.
COAL
OFFICE AND YARD.
674 South Second St. Tel. 281

TenEyck & Harris,
Dealers in
LEHIGH VALLEY COAL
Office Rowley's Drug Store, 218 W. Front St. Tel. 2081-J-2

GEO. O. STEVENS COAL 747 WEST FRONT ST.

R. L. CLINE
(Successor to C. H. Rugg & Co.)
BEST QUALITY LEHIGH COAL
Yard and office 449 W. 3d St. Tel. 93

TenEyck & Kelley COAL
741 SOUTH AVE. Tel. 1155

N. Meyers & Sons
BEST LEHIGH COAL
Office, 121 Watchung Ave. Tel. 1152-W
Yard, Washington and East Fourth Streets. Tel. 607-L

Richard Parrott, Jr.
BEST GRADE OF LEHIGH
COAL
'Phone 1569. 686 South Second St.

WALKS
We Construct Them
Trap Rock, Cement
Experience
R. G. BUSH
Tel. Con. 743-5 South Ave

Auto Tires TIRES Auto Tires
We have all kinds of
AUTO AND CARRIAGE TIRES.
Also our stock of Auto Supplies is complete and the prices are right.
Plainfield Auto Tire Co.
407 WATCHUNG AVENUE.
Telephone 816-W.

JOS. F. BURKE
718 Monroe Ave. Tel. 148-L.
Successor to Mrs. John Brown.
General Contractor and Grader
Cesspools and Vaults Cleaned.
Satisfaction Guaranteed.
Positively the only Odorless Excavator in the City.
Estimates cheerfully given.
Leave orders at
J. T. Vail's, North Avenue. 'Phone 284.
Postoffice Box 718.
For prices address
FRANK BURKE, Manager,
825 W. Third St. Tel. 1806-W

SMALLEY BROS
147 North Avenue.
BUTCHERS
CHOICE MEATS
GAME IN SEASON.
ROASTING AND BROILING CHICKENS A SPECIALTY.
BERKSHIRE SAUSAGE (none better.)
Orders called for and delivered.
Telephone 88-A.

TIMBOS
Stock for Smokers
Romeo and Juliets, La Carolinea, Bocky's, Manuel Garcias, Acker Merrails & Condit's La Elegancias, and a fine line of New York and Tampe makes. Fancy Smokers' Articles.
133-135 NORTH AVENUE.

J. C. POPE & CO.,
INSURANCE AGENTS
110 E. Front St. Plainfield, N. J.

JOHN WIRTH
(Successor to Henry Liefke)
BAKERY AND CONFECTIONERY
201-203 West Front St. Tel. 728
Orders delivered at short notice.

Power of a Picture.

We gazed at the famous picture of "The Doctor" in silence that could be felt, and I tell you it fairly made me hold my breath and a lump come in my throat as I looked first at the suffering child and then at the kind doctor, with his grave face, and then at the father and mother in the background, and, as for Smart, I don't mind telling you I saw the water in his eyes, and presently a great big tear rolled down his cheek as he said:

"Isn't that wonderful? I suppose as a tailor I should be looking at the style of the M. D.'s clothes; but, man, I'm human, and when there is a picture that appeals like that to the great heart of humanity, why, I just forget all about my trade and think only of my humanity. Come on," he added. "I can't stay longer to look at that, for it reminds me too much of a little one I lost. Here you are," he said—"here's something more in our line, Dr. Johnson waiting for an audience with Lord Chesterfield. Here's comedy, if you like. And now we may examine the clothes."—London Tailor and Cutter.

A Picture of Ibsen.

In Schurmann's "Secrets de Coulisses" is a picture of Ibsen at the summit of his fame. When Ibsen had completed a new play the Copenhagen newspapers announced the event with a great flourish of trumpets, and added: "The master will deposit his manuscript at the National theater at 10 o'clock tomorrow morning." At that hour the road between Ibsen's house and the theater was lined with people. The great man appeared with his precious roll of paper neatly tied up. As it slipped through into the letter box the public gave a great shout. The philosopher acknowledged the demonstration with a grave bow and retired within doors with the consciousness of having performed a glorious mission. Every one of his ordinary acts in public was accompanied by something of the sort, and even when he sat the curtains of the window were drawn aside so that his features might be visible to his admirers outside.

She Was Used to Storms.

The storm burst forth in all its fury. Great trees were torn up bodily by the roots, houses were unroofed or even wrenched from their foundations, women shrieked and rushed with their children to places of fancied safety, while strong men turned pale and vainly attempted to appear unconcerned. But in the midst of all this fury of nature one little woman sat cool, calm and collected. She did not appear to notice that anything out of the ordinary was happening. Now and then she raised her eyes from the book that seemed to absorb her, glanced around the room and went back to the literary love. Afterward we learned that she was a teacher in a primary school and that she hadn't heard or felt anything she wasn't accustomed to.—Cleveland Plain Dealer.

Shark Stories.

A shark is very tenacious of life, and Dr. Gunther, the ichthyologist, has pointed out in one of his contributions to the literature of his subject that "wounds affect fishes generally much less than higher vertebrates. A Greenland shark continues to feed while his head is pierced by a harpoon or by a knife as long as the nervous center is not touched."

A Norwegian antarctic explorer, H. J. Bull, gives a startling word picture of a shark's tenacity of life. This man-eater was caught at the Iceland codfishery. His liver, heart and internal arrangements were removed so as to put a period to his career, and the thus mutilated body was then cast into the sea. He simply gave a leisurely wag of his tail and swam rapidly out of sight.—Chambers' Journal.

Cause For Thanks.

The Rev. Moses Jackson was holding services in a small country church and at the conclusion loaned his hat to a member, as was the custom, to pass around for contributions. The brother canvassed the congregation thoroughly, but the hat was returned empty to its owner.

Br'er Jackson looked into it, turned it upside down and shook it vigorously, but not a copper was forthcoming. He sniffed audibly.

"Bredern," he said, "I sho' is glad dat I got mah hat back again."—Ladies' Home Journal.

Wagner's Nerve.

Wagner, the eminent composer, had the nerves of an acrobat. Once he was climbing a precipitous mountain in company with a young friend. When some distance up and walking along a narrow ledge the companion, who was following, called out that he was growing giddy. Wagner turned around on the ledge of rock, caught his friend and passed him between the rock and himself to the front.

Brain Work.

"Does your husband help you much around the house?" asked the neighbor.

"Well," replied the tired looking woman, "Josiah's work is mostly brain work. He keeps right busy thinkin' up ways for me to economize."—Washington Star.

She Was Biased.

Dubleigh—Was that you I heard fumbling at your door this morning at 1 o'clock? Clubleigh—At 1? I guess so. My wife declares I got in about 3.—Baltimore Sun.

What men prize most is a privilege, even if it be that of chief mourner at a funeral.—Lowell.

LITERARY HUSBANDS.

Some Great Writers Who Were Very Badly Mated.

Among the many unhappy marriages of great writers a rather conspicuous example is that of Edward Bulwer Lytton and Rosina Doyle Wheeler. Miss Wheeler was cultured, educated, vivacious and beautiful when she married the novelist.

But, the honeymoon over, her husband took her to a lonely country house and shut her completely out of society. He insisted upon her hunting up references and copying his manuscripts. Lady Lytton's life was a long and terrible tragedy.

In course of time she became embittered against both her husband and the son, the "Owen Meredith" of literature. She survived her husband ten years and died friendless and unmourned.

A marked contrast to the gloomy life of the Lyttons is the bright and happy life of the Kingsleys. Charles Kingsley, the distinguished clergyman and author, traced his spiritual regeneration to the sustained efforts of Fanny Grenfell.

Theirs was a long courtship of five years, and perhaps no wedded life ever more thoroughly attained to the true blessedness of the marriage bond than that of Charles and Fanny Kingsley.

Dante was married to a notorious scold, and when he was in exile he had no desire to see his wife, although she was the mother of his six children.

Dr. Samuel Johnson's wife was old enough to be his mother, but he continued to be under the illusion of the wedding day, when he thought he had married one of the most beautiful women in the world. When she died at the age of sixty-four, he being only forty-three, he mourned her loss as irreparable.

Lord Bacon enjoyed but little domestic bliss and "loved not to be with his partner." Dryden "married discord in a noble wife." Addison sold himself to a cross grained old countess.

Shelley's first marriage was unfortunate, but his second was a model of domestic happiness. Moliere was married to a wife who made him most miserable. Rousseau lived a most wretched life with his partner. Steele, Sterne, Churchill, Coleridge, Byron and Charles Dickens have been recorded in history as "indifferent husbands."—Literary Bureau.

The Old "Smock Frock."

The "smock frock" was well known in New England villages in the early sixties. It was a plain, serviceable garment, never fancifully ornamented, at least not to our knowledge, but picturesque and distinctive. The hired man wore it and was not ashamed thus dressed to rise in town meeting to speak against the lawyer, storekeeper, minister or rich man of the village on a question of raising money for schools, repair of roads or strengthening a bridge. The town meeting described and lauded by De Tocqueville was distinguished by its smock frocks. Yet even in the sixties this garment was not known to many dwellers in large towns. George M. Stearns was once defending some men accused of arson. The court was held at Northampton. A witness had testified that a suspicious person, watched by a constable, was dressed in a smock frock. Mr. Stearns first queried as to the meaning of the term and then made all manner of fun of the garment. For once his marked shrewdness deserted him. The smock frock was often worn by men then on the jury.—Boston Herald.

The Discoverer of "Waverley."

One of the very first persons to identify Scott as the author of "Waverley" was Jeffrey. The novel, which appeared in July, 1814, was reviewed in the Edinburgh Review of the following November, No. 47, and the concluding sentences of the notice are worth recalling:

"There has been much speculation at least in this quarter of the island about the author of this singular performance, and certainly it is not easy to conjecture why it is still anonymous. Judging by internal evidence, to which alone we pretend to have access, we should not scruple to ascribe it to the highest of those authors to whom it has been assigned by the sagacious conjectures of the public, and this at least we will venture to say—that if it be indeed the work of an author hitherto unknown Mr. Scott would do well to look to his laurels and to rouse himself for a sturdier competition than any he has yet had to encounter."—Scotsman.

Evolution of a Word.

Greeks call a city "polis." The fundamental, or root, of the word was "pol." The Aryan stock from which Greek and Latin descended had a way of emphasizing an idea by reduplicating—that is, by repeating the root syllable. So probably after the separation of the Greek from his Asiatic birthplace the old parent stock reduplicated "pol" and made "polpol" of it, by which was meant one inhabitant of the city. That reduplicated word appears in Latin as "populus," meaning now all the citizens of a "polis." The Latin went out from the Aryan hive long after the Greeks. They carried "populus" with them, but left "polis" behind. The English descendant of the Aryan stock says "people" now instead of "populus," but almost keeps the original in "population." He keeps "polis" also in the word "politics," which is easily seen by its etymology to be "the science of being a citizen."—Chicago News.

Geographical Puzzles.

"There are lots of puzzles in geography," said the geographer.

"Why, for instance, has the northern part of most countries got a reputation for being harder headed and more businesslike than the south? The Scotsman and the Yorkshireman we know. France has their counterpart in the Norman, who is distinguished for his phlegm, his energy and his business qualities, and rather pities the lazier and more hot headed south. Similarly the Prussian is the Scotsman of Germany. Northern Italy is a hive of industry, and the man from Milan regards his compatriot from Naples as a lazy and fractious child. And it always is really so, but why?

"And why, when a city stands on a river, is the northern half always far more important than the southern? Look at London, Glasgow, Newcastle, Bristol and Liverpool. The great streets and business and fashion and theater districts are always on the north bank.

"Why, too, have all the great migrations in the world's history gone westward and none east?"—London Answers.

Reasons For Pride.

There was present at a certain big dinner in England many years ago an American woman of prominence who was somewhat annoyed by a tactless Englishwoman who undertook to banter her and who said:

"I take it for granted that you have no coats of arms in your new country."

"Of course no American family could have one unless it was borrowed from English ancestry," replied the former American.

"For instance, has your family any especial cause for pride over your grandfather?" persisted this particularly tactless female cad.

Then the American woman opened up and replied as calmly as possible under the circumstances, "'Not much perhaps, only that my grandfather on my mother's side received Burgoyne's sword when he surrendered at Saratoga and my grandfather on my father's side received the sword of Cornwallis at Yorktown."

Dodging Mother Meng.

Infant prodigies are not unknown in China, and Chinese Buddhists find it easy to account for them, says a correspondent of the London Chronicle. According to the doctrine of the transmigration of souls, persons passing through hades on their way to the wheel of life (which relaunches souls into the bodies of babies or animals just being born) have to cross a bridge. Before mounting the bridge they are stopped by an old hag called Meng, who, ladle in hand, compels each soul to drink a mouthful of the waters of forgetfulness, for which the popular name is Mother Meng's soup. Those who drink of this forget all that they had passed through or had known in their former life and thus on being reborn into the world are entirely ignorant. Some, however, manage to dodge Mother Meng and enter the world full of knowledge, which they display as soon as they can articulate.

A Stolen Kiss.

It seems strange that because a man steals a kiss his girl should break the engagement, but that is what a Germantown clubman is telling his associates.

"Oh, she objected seriously to my stealing a kiss," he said.

"Oh, nonsense!" interrupted one of the group. "Nell is too sensible to do a thing like that."

"But she did," the other protested. "You see, she caught me stealing it from another girl, and immediately she protested that stealing was a crime of which she certainly did not approve."—Philadelphia Times.

Both Died as They Wished To.

Tennyson, who was a shy, reserved man, could never understand Robert Browning's love of society. He had been heard to remark that Browning would die in a white choker at a dinner party. The two poets died as they would have wished to die—Robert Browning in the grand Palazzo Rezzonico, with his son by his bedside, and Lord Tennyson in his beloved Surrey home, surrounded by his loved ones.

Spoiling the Game.

Bertie—I don't want to go to bed yet, ma. I want to see you and Mr. Shepherd play cards. Lucie—You wicked boy, to think we should do such a thing! We never do it! Bertie—But I heard mamma tell you to mind how you played your cards when Mr. Shepherd came.

Suspicious.

Small Nina was two years older than the baby and had come to realize that the little creeper was likely to be in some mischief when quiet. One day she called to her mother: "Mamma, you'd better see about baby. I hear him keeping still!"—Chicago News.

The Paternal Idea.

Miss Roxley—I lost my heart last night, pa. I accepted Mr. Poorman. Mr. Roxley—Huh! You didn't lose your heart. You must have lost your head.—Philadelphia Ledger.

Universal Language.

Blobbs—Do you think we shall ever have a universal language? Slobbs—We have now, when money talks.—Philadelphia Record.

There's room for everybody in this big world, but we can't all have front rooms.—Exchange.

GOOD JUDGMENT SUGGESTS—

GOLD MEDAL FLOUR

D. FOSTER UPDIKE'S Amusements!

ELECTION.

Did you notice how many people voted? There must be a lot of lazy men in Plainfield, too lazy to go register, so, of course, could not vote. That is one natural conclusion, but another is this: A great many did not like the idea of having matters so arranged that there was no chance to do any crooked work. Do you know that I don't care two cents about trying to do business with about one-half of the so-called business men in Plainfield. Just because that when you try to do business on the square with them, it is such an unusual thing that they always look for something wrong. In other words, they are always doing wrong themselves, and they cannot believe anyone is trying to do the right thing. Facts are facts and they cannot be changed.

FARMS.

I have branch offices in Flemington and Lakehurst, and am able to offer farms of all sizes, and all prices, anywhere in New Jersey.

YOUR PROPERTY.

Have sold and exchanged property in nearly every State in the Union. Will make you an offer for yours no matter where locafed.

HOUSES.

I own six houses and cannot eat anyone of them. Have you any greenbacks? They will digest better.

MY TIME IS YOURS

211 NORTH AVENUE. 'PHONE 1907.

GO TO

GEORGE A. SCHEELEIN & CO.'S

for Fresh Jersey Meats and Poultry; also Fresh Jersey Vegetables. Extra Low Prices for Cash.

104 North Av., cor. Park. Tel. 463-R

PAINTERS AND DECORATORS.

AGENTS FOR **LIKE TILE** The Sanitary Wall Covering.

WOOD KRUSTA Aorochrome Washable Wall Decoration.

Interior Decoration a Specialty

Woolston & Buckle

Painters and Decorators, 145 North Avenue.

Paint that Stays Painted

That has been my slogan for years. I aim to do the best possible painting—using only the best materials that the manufacturers can furnish, and employing the most skilled mechanics that can be procured. I stand back of every job I do, and when I am allowed to use my own judgment in regard to the best method of doing it, I will gladly make good any work that by any chance proves defective.

JAMES C. HANSEN

Dealer in Wall Paper, Paints, Oils Glass, Etc.

141 East Front Street, Plainfield. Tel. 846.

Estimates cheerfully furnished.

JOHANSEN BROTHERS

Painters & Decorators

OFFICE 169 NORTH AVE.

The Mulford Real Estate Agency.

First Class Work Guaranteed.

TERRY BROS.

Painters & Paperhangers

Formerly with Woolston & Buckle

PAPERHANGING A SPECIALTY

Tels. 64J—1542L 10 Linden Ave.

M. WARREN

PAINTER, DECORATOR and PAPERHANGER

85 SOMERSET ST.

opp. Sangermund Hall. Tel. con

Advertisements

—FOR—

New York Herald, World, Times, Sun, Journal, Telegram, American, Brooklyn Eagle,

—and—

Newark Evening News Received at

The Daily Press

AT REGULAR OFFICE RATES.

Try a Press Want Ad

New Jersey Central

TRAINS LEAVE PLAINFIELD.

For New York—3.10, 3.41, 5.41, 5.36, 6.00, 6.27, 6.55, 7.26, 7.27, 7.45, 7.46, 7.55, 7.59, 8.12, 8.30, 8.36, 8.42, 9.29, 9.59, 10.11, 11.00, 11.52 a. m., 12.00, 12.36, 1.11, 1.25, 2.32, 3.11, 3.48, 4.12, 4.40, 5.45, 6.29, 6.40, 7.10, 7.33, 8.27, 9.27, 9.20, 10.15, 10.36, 11.28 p. m. Sunday—2.10, 3.41, 5.41, 7.22, 7.58, 8.52, 9.40, 9.42, 10.27, 11.53 a. m., 12.40, 1.11, 1.20, 2.01, 2.41, 3.11, 3.24, 4.29, 5.41, 6.35, 6.48, 8.12, 8.27, 8.35, 9.42, 10.28, 10.36 p. m.

For Newark—5.36, 6.27, (7.05 through train to Newark), 7.46, 8.36, 9.29, 10.11, 11.00 a. m., 12.00, 12.36, 1.25, 2.32, 3.11, 4.12, 4.40, 5.45, 6.29, 7.33, 8.27, 9.30, 10.36 p m. Sunday—7.22, 8.52, 9.34, 10.27 a. m., 12.40, 1.20, 2.41, 3.24, 4.29, 5.41, 6.48, 8.12, 8.35, 9.42, 10.36 p. m.

For Easton Bethlehem, Allentown and Mauch Chunk—5.18, *8.17, 9.43, 11.19 a. m., 2.00, 5.21, xx5.43, (6.28 p. m. Easton only). Sunday—5.45, 10.26 a. m., 1.58, xx5.43, 7.06 p. m.

For Wilkes-Barre and Scranton—5.18, 9:43 a. m., 5.43 p. m. Sunday—5.45, 10.26 a. m., 5.43 p. m.

For Long Branch and Asbury Park, etc.—3.41, 8.12, 11.00 a. m., (12.36 Saturdays only), 4.40, 6.29, 8.27, 11.28 p. m. Sunday—3.41, 4.12, 8.52 a. m., 2.01, 3.24, 8.13 p. m.

For Lakewood and Atlantic City—3.41, 3.11, *6.29 p. m., Lakewood only. Sunday—(7.58 Lakewood only), 9.42 a. m., 2.01 p. m.

For Philadelphia—7.03, 7.29, 8.45, 9.03, 10.43, 11.48 a. m., 12.42, 2.17, 2.45, 5.13, 6.44, 7.42, 8.47, 9.46, 10.48 p. m., 1.20 a. m. Sunday—8.45, 9.56, 10.43, 11.42 a. m., 12.42, 1.44, 2.45, 3.42, 4.38, 4.55, 6.38, 6.44, 7.42, 8.47, 9.46, 10.54, 11.54 p. m., 1.20 a. m.

For Baltimore and Washington. Daily—8.45, 10.43 a. m., 12.42, 2.45, 6.44, 7.42 p. m.

*Saturdays only.
xxExcept Easton and Bethlehem.
*Except Mauch Chunk.

W. G. BESLER, Vice-Pres. & Gen. Mgr. W. C. HOPE, G. P. A.
9 30 11

CHAS. E. VAIL

Jeweler and Optician

has RE-OPENED at his new location

236 Park Avenue

Opposite North Ave.

All are cordially invited to inspect his new store.

Eastman's Kodak Supplies

SELLING OUT

Palms, Ferns, Begonias at Reduced Prices

PETERSON'S

217 Watchung Ave. 10 24 1m

PLAINFIELD WINDOW CLEANING CO.

M. MERSTRICH, Prop.

Stores, Offices, Private Residences, New Buildings Cleansed, Scrubbed and Oiled. Office, 145 East Front Street. Tel. 864-J.

HAHNE & CO.

·IMPORTERS· NEWARK'S STORE BEAUTIFUL BROAD, NEW AND HALSEY STREETS ·RETAILERS·

You Should Equip Your Kitchen With This

L.& G. Pearl Agate Enameled Ware

Selling Here at Half Price and Less

A reorganization of the stock in the big factory of **Lalance & Grosjean**, who for 35 years have led in the manufacture of **Enameled Ware**, producing the best of these wares manufactured in America, led them to dispose of it in the neighborhood of **$50,000 worth.**

Naturally, knowing that this concern has unrivaled facilities for the disposing of immense stocks, buying, as we do, probably five times as much Enameled Ware as any other Newark store, Lalance & Grosjean turned to us to dispose of this immense quantity.

Had these goods been seconds or inferior quality we would **not** have taken them, as **we sell only first quality Enameled Ware.**

But this lot of **60,000 pieces** was their famous **Sage Green Mottled Ware with White Inside,** strictly perfect, with the **L. & G. label** on each piece, and, fortunately for the public, the lot was so well assorted that there are **quantities of the best sized pieces,** so that every demand on us can be met.

L. & G. Pearl Agate Enameled Ware

Coffee Pots—
Reg.. 39c 45c 54c 75c 90c
Spec.. 19c 22c 27c 37c 45c

Convex Cook Pot—
Reg..... 34c $1.40
Spec..... 17c 70c

Stock Pots—
Reg.... $3.40 $6.00 $7.20
Spec... $1.70 $3.00 $3.60

Stove Pots—
Reg.... 98c $1.20 $2.00
Spec.... 49c 60c $1.00

Tea Pots—
Reg... 42c 57c 77c 95c
Spec... 21c 28c 38c 47c

Skimmers—
Reg... 14c 16c 18c 20c
Spec... 7c 8c 9c 10c

Spoons—
Reg... 12c 14c 18c 34c
Spec... 6c 7c 9c 17c

Tea Steepers—
Regularly ..34c 36c
Special 17c 18c

Pus Pans—
Regular.... 40c 44c 50c
Special 20c 22c 25c

Basins—
Reg... 24c 30c 40c 53c
Spec.. 12c 15c 20c 26c

Basins, Extra Strong—
Reg... $1.07 $1.33 $1.60
Spec.. 53c 66c 80c

Coffee Biggins—
Reg. 65c 75c 85c $1.05
Spec... 33c 38c 42c 57c

Ham Boiler—$2.40 kind, **$1.20.**

Coffee Boilers—
Reg.... 80c $1.00 $2.00
Spec.... 40c 50c $1.00

Rice Boiler—
Reg.... 93c $1.20 $1.60
Spec.... 46c 60c 80c

Milk Boilers—
Reg.... 73c 80c $1.20 $2.40
Spec... 36c 40c 60c $1.20

Wash Bowl—80c kind, **40c.**

Seamless Bowls—
Reg... 14c 20c 30c 40c 57c 67c
Spec.. 7c 10c 15c 20c 28c 33c

Soup Bowl—
Regular... 20c 24c
Special.... 10c 12c

Trays—
Reg..... 50c 60c 85c
Spec..... 25c 30c 42c

Tumblers—
Regularly.. 20c 24c
Special 10c 12c

Coffee Biggins—$1.14 kind, **57c.**

Berlin Saucepans—47c kind, **23c.**

Oblong Bake Dishes—
Regularly ..33c 40c
Special 16c 20c

Oval Meat Dishes—
Reg... 47c 58c 80c $1.00 $1.50
Spec.. 23c 29c 40c 50c 75c

Oblong Pudding Dishes—
Reg.. 30c 33c 37c 40c 47c
Spec.. 15c 16c 18c 20c 23c

Soap Dishes—
Reg... 16c 20c 24c 33c
Spec... 8c 10c 12c 16c

Seamless Fruit Funnels—
27c kind, **13c.**

Funnels—
Reg.. 24c 27c 30c 37c 40c
Spec.. 12c 13c 15c 18c 20c

Slop Jar—$1.80 kind, **90c.**

Berlin Kettles—
Reg.. 47c 57c 70c $1.20
Spec. 23c 28c 35c 60c

Milk Kettles—
Reg... 40c 50c 67c $1.00 $1.27
Spec... 20c 25c 33c 50c 63c

Preserving Kettles—
Reg... 27c 30c 40c 50c 73c
Spec.. 13c 15c 20c 25c 36c

Tea Kettles—
Reg... 58c 70c 90c $1.00 $1.73
Spec... 29c 35c 45c 50c 86c

Ladles—
Reg.... 18c 20c 28c
Spec..... 9c 10c 14c

Measures—
Reg.... 24c 30c 40c
Spec.... 12c 15c 20c

Cake Moulds—
Reg... 33c 40c 47c 53c
Spec... 16c 20c 23c 26c

Children's Mugs—18c kind at **9c.**

Oval Cake Pans—
Reg... 30c 40c 47c 53c
Spec... 15c 20c 23c 26c

Shallow Jelly Cake Pans—
Reg.... 18c 20c 24c
Spec.... 9c 10c 12c

Deep Jelly Cake Pans—
Reg..... 20c 24c
Spec..... 10c 12c

Mountain Cake Pans—
Reg..... 22c 24c 27c
Spec..... 11c 12c 13c

Fry Pans—
Reg.. 28c 30c 33c 60c 70c
Spec.. 14c 15c 16c 30c 35c

Milk Pans—
Reg. ..14c 16c 18c 20c 22c
Spec.. 7c 8c 9c 10c 11c
Reg... 24c 30c 33c 37c
Spec... 12c 15c 16c 18c

Oblong Pans—
Reg... 18c 20c 22c 25c
Spec... 9c 10c 11c 12c
Reg... 28c 30c 33c 47c
Spec... 14c 15c 16c 23c

Pudding Pans—
Reg... 40c 60c 67c 93c
Spec... 20c 30c 33c 46c

Berlin Saucepans—
Reg..... 40c 70c
Spec..... 20c 35c

Convex Saucepans—
70c kind, at **35c.**

Lipped Saucepans—
Reg..... 20c 24c 30c
Spec..... 10c 12c 15c
Reg..... 40c 60c 73c
Spec..... 20c 30c 36c

Straight Saucepans—
Reg..... 34c $1.20
Spec. 17c 60c

Tart Pans—14c kind, at **7c.**

Pitchers—
Reg... 40c 50c 80c $1.20 $1.60
Spec.. 20c 25c 40c 60c 80c

Oval Shirred Egg Plates—
20c and 22c kinds at **10c and 11c**

Deep Egg Plates—18c kind at **9c**

Dinner Plates—
Reg.... 22c 26c 30c
Spec.... 11c 13c 15c

Soup Plates—26c kind **13c**

Oblong Pie Plates—40c kind, **20c**

Pie Plates—
Reg.... 16c 20c 28c
Spec... 8c 10c 14c

Deep Pie Plates—
Reg... 20c 24c 30c 32c
Spec... 10c 12c 15c 16c

Climax Cook Pot—
Regularly.. 70c 80c
Special.... 35c 40c

Covered Bucket—
Reg... 33c 40c 50c $1.00 $1.20
Spec... 16c 20c 25c 50c 60c

Candle Sticks—20c kind, **10c**

Chambers—40c kind, **20c**

Commode—
Reg.... 33c 60c 70c
Spec.... 16c 30c 35c

Colanders—
Reg... 40c 45c 47c 50c
Spec... 20c 22c 23c 25c

Drinking Cups—
Reg.. 12c 14c 16c 18c 24c 33c 37c
Spec. 6c 7c 8c 9c 12c 16c 18c

Baby Food Cup—
Regularly.. 33c 37c
Special.... 16c 18c

Measuring Cups—17c kind, **8c.**

Miners' Cups—
Regularly ..33c 40c
Special.... 17c 20c

Cuspidors—
Regularly.. 50c 60c
Special.... 25c 30c

Dippers—
Reg... 20c 25c 33c 47c
Spec... 10c 12c 16c 23c

H. HANSON

132 PARK AVE. Tel. 1764.

Home-made Bread and all kinds of Pastries.

Special SUNDAY MORNING DELIVERY of Charlotte Russe, Chocolate Eclairs, Coffee Eclairs with whipped cream; also Ice Cream and Ices. 11 4 1mo

SWEET POTATOES

Your attention is respectfully directed to the Quality of the Sweet Potatoes we now have for sale. They are selected not only for their Size, but for their Quality and Flavor. Reasonable Prices. Prompt, Free Deliveries.

W. W. DUNN

THE PARK GROCER

Duer St. and Lincoln Place

KINDLING AND GRATE WOOD

Prompt deliveries. Orders received at 89 SOMERSET STREET.

JOHN MOBUS

P. O. Box 820 Telephone 19-F-42

CHAS. KEIDERLING

FURNITURE PACKER.

Furniture, Trunks, Pictures China, Glass and Bric-a-Brac Packed and Crated for Storage and Shipping. Storage Rooms to Let.

Tel. 559-J 258 E. Front St.

Arrival and Departure of Mails.

Plainfield Postoffice.

Sunday, 1911.

NEW YORK MAILS. Arrive—6.20, 6.00, 8.40, 11.40 a. m., 1.30, 3.00, 5.00, 5.30, 8.30 p. m., 12 midnight. Close—6.20, 8.00, 9.00, 10.30 a. m., 12.10, 1.00, 3.50, 4.00, 7.10, 7.45, 9.00 p. m.

SOMERVILLE AND EASTON. Arrive—8.40, 10.00 a. m., 12.30, 3.15, and 7.00 p. m. Close—6.20, 8.00 a. m., 12.35, 1.00, 4.30, 5.00 p. m.

PHILADELPHIA—Direct. Arrive—6.20, 8.00, 8.40, 11.45 a. m., 12.30, 3.30, 7.00 p. m. Close—6.20, 11.30 a. m., 12.35, 3.00, 3.50, 6.50, 9.00 p. m.

THROUGH FAST MAIL FOR EAST. Close—12.10, 4.50, 7.10 p. m.

DIRECT THROUGH FAST MAIL FOR WEST. Close—6.20, 11.30 a. m., 1.30, 5.00 and 9.00 p. m.

DIRECT SOUTHERN MAILS. Close—6.20 a. m., 12.35, 3.50, 6.50 and 9 p. m.

PENNSYLVANIA, West of Easton. Close—6.20 a. m., 1.30, 7.45 p. m.

ELIZABETH—Direct. Arrive—6.00, 8.40, a. m., 1.30, 2.30, 5.20 p. m. Close—8.00, 9.00, 10.30 a. m., 12.10, 2.00, 6.00, 8.00 p. m.

NEWARK—Direct. Arrive—6.00, 8.40 a. m., 7.30, 2.30, 5.20 p. m. Close—6.20, 8.00, 9.00, 10.30 a. m., 12.10, 2.00, 3.50, 5.30, 6.00, 8.00 p. m.

WATCHUNG. Arrive—1.00, 6.45 p. m. Close—8.00 a. m., 5.30 p. m.

WARRENVILLE. Arrive—1.00 p. m. Close—9.00 a. m.

SUNDAY MAILS. Office open from 8.30 to 10.30 a. m.

Mail closes a. 6.11 p. m.

W. B. BIRD, P. M.

J. HIMMELFARB

The London Ladies' Tailor and Dressmaker. Suits made to order of the very best materials. Perfect fit guaranteed. Reasonable prices. Remodeling a specialty.

309-311 NEW ST. TEL.903-W
Near Truell Court.

PIXIE PLANTS

A 20th Century Marvel

GROWN IN 48 HOURS

For a child nothing is more interesting

William H. Olmsted

"THE HUSTLER"

331 Watchung Ave.

Stationer Newsdealer

Best delivery service and newspapers in the city

DR. MANDEVILLE

Specialist

673 Broad St.

Over Childs'

NEWARK

ALL MALE AND FEMALE DISEASES

I cure all forms of nervous debility, vital weakness, varicocele, diseases of the heart, kidneys, stomach, liver and bladder, blood and skin, chronic bronchitis, asthma, consumption and ALL FEMALE DISEASES, no matter what the cause. Strict confidence will be observed.

CONSULTATION FREE

Office open 2 to 4 p. m. 5 to 8 p. m.

Also Tuesday and Friday, Mornings 9 to 11.

Office closed Wednesdays and Sundays.

7 31 tf eod

THE WALL STREET GAME.

Advice to Those Who Would Buy and Sell on Margin.

"A broker once told me that there was one rule which he would give if he dared to his customers to guide them in selecting stocks for trading purposes. 'Take a piece of chewing gum; reduce it to an adhesive condition, mold it into a form convenient for throwing; throw it at the board. Buy or sell the stock indicated by the spot on the board to which it adheres. Go to Europe for three months.' By following this advice, he said, the customer would have a chance—not much of a chance, it is true, but some chance. If however he reads the financial page of the newspaper and listens to the gossip in the brokers' offices, he has not even the gambler's chance, since he will be doing exactly what the powers back of the market want him to do in order that they may as quickly as possible get his principal before it is exhausted by the constant nibbling of the broker.

"A well to do man showed his ingenue bride a check for $1,800. 'Do you see this check? Now with this I'm going to buy sugar. Sugar is going up, and I'll give you the profits.' Sugar went down, and he lost his $1,800. The lady asked for an accounting. 'My dear, sugar went down. The money is lost.' 'And you haven't even any sugar?' she asked plaintively. 'Not even any sugar?'

"As a means of making money speculating on margin is worthless; as a means to loss and ruin it has no rivals. With the large number of sound investments constantly offered by banking houses to the public on terms which offer a reasonable chance of increasing value, together with security of principal and income, it should no longer be necessary for men and women to put their savings into margins."—Edward Sherwood Meade in Lippincott's.

JUVENILE PRODIGIES.

Master Betty at the Age of Twelve Played Richard III.

Of all juvenile prodigies was there ever one to compare with Master Betty, the infant Roscius? The press of the day voted him "a very extraordinary phenomenon, * * * playing marbles in a morning and Richard III. in the evening; * * * an inspired being * * * of exquisite judgment and sensibility, * * * the energy of whose delivery was such as to leave all description at a distance. * * * The intelligence of manner, the eloquence of the eye when speech was denied, the rapid yet judicious transitions from prostrate affliction to dignified resentment, are qualities which a Garrick might display." The Edinburgh manager was in fear that the young actor's voice would not fill the house. "My dear sir," said the twelve-year-old genius, "I beg you will be under no apprehensions upon that score, for if my voice does not fill your house my playing will."

Writing for the stage seems always to have attracted the prodigy. Douglas Jerrold wrote his successful farce, "More Frightened Than Hurt," before he was fifteen, and Lope de Vega, the famous Spaniard, was not fourteen when his first play was produced. And William Ireland produced his Shakespeare forgeries, which were good enough to deceive the learned, when he was about fifteen.—London Chronicle.

Measuring Moonlight.

The full moon is said to give a great deal more than twice the light of the half moon. The ratio is approximately as nine to one. Taking advantage of the extreme sensitiveness to light of a selenium cell, experimenters have measured the amount of light coming from the moon at different phases, with the result above mentioned. The reason for the remarkable difference shown is to be found in the varying angles of reflection presented by the roughened surface of our satellite to the sun. The moon is brighter between first quarter and full than between full and last quarter. The cause of this is evident in the more highly reflective character of that part of the moon that lies west of its meridian.

The Old and the New.

He was an old timer slowly adapting himself to modern customs and acquired wealth. He had progressed as far as the open back shirt and was proud of it. The coat front was yet to be attained.

"Just look at me," he said to some friends calling on him while he was dressing. "By heck! When I came to this town I hadn't a shirt to my back and now—now I haven't a back to my shirt!"—Judge's Library.

Berlin's Outdoor Life.

Berlin is an amazing contrast to Paris and London in the complete absence of a leisured, well to do class with outdoor tastes. It has no Thames, no Ranelagh or Hurlingham, no weed-ridy Brighton, hardly any motoring do-naughts. Its flat races are attended by dowdy tens where the race courses within reach of London are thronged with smart thousands.—Berlin Cor. London Bystander.

Afraid of Him.

"You never go to banquets with your husband."

"No. I'm always afraid that they'll ask him to make a speech."

"And he can't make one?"

"That's it exactly. He can't. But if he were asked I just know he'd get up and try."—Detroit Free Press.

Truth is clothed in white, but a lie comes forth with all the colors of the rainbow.

Resources $4,000,000.00

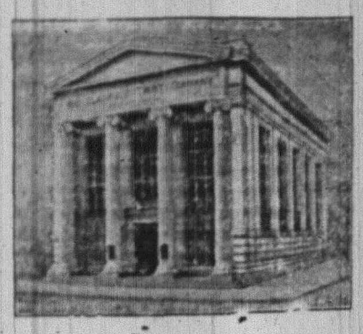

Increasing Your Income

If you carry your CHECKING ACCOUNT with this Company, your out of town checks will be collected free of exchange and you will receive 3% interest on daily balances of $500.00 or more. You can thus increase your income without inconvenience or labor on your part.

A New York checking privilege will also be granted in connection with a satisfactory account.

THE PLAINFIELD TRUST COMPANY

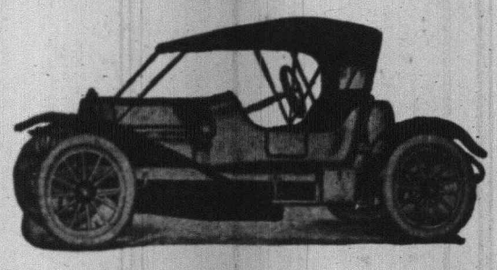

EXTRAORDINARY ANNOUNCEMENT OF AUTOMOBILE VALUES.

THE SELF-STARTER DE TAMBLE FOR 1912.

Some months ago we counselled the public to await the announcement of the De Tamble cars for 1912, promising extraordinary values. We are now prepared to book orders for the greatest values in cars ever offered. We have only a limited number to sell as the Agencies in Wisconsin, Illinois, Michigan and Indiana have agreed to take the entire output of the Factory after January 1st. Orders must be placed at once for future delivery with a deposit of 10 per cent. or we cannot get any cars after the contract of the above Agencies goes into effect.

SPECIFICATIONS MODEL "J" SPECIAL.

Unit type power plant, 36 H. P., cylinders cast in pairs, not enblock, Multiple Disc Clutch; Chrone Vanadium gears, axles and tail shaft, straight line drive, full floating rear axle, 115-inch wheel base; 34x4 inch Goodrich Tires, Demountable rims, full torpedo body, hand buffed Mexican leather, search light tank, electric side and tail lamps, top, windshield, speedometer, pump, tools, tire repair kit, jack; self starter. Price $1,500.

MODEL "J" TOURING 5-PASSENGER.

Same as above but with straight dash instead of torpedo and without self starter, semi-floating rear axle instead of full floating. Price $1,400.

MODEL "G" ROADSTER.

36 H. P., 34x4 inch Goodrich Tires, 115-inch wheel base, semi-floating rear axle, top, speedometer, front curtain, searchlight tank, three oil lamps, quick detachable tires, foot throttle, hand buffed Mexican leather and tufted upholstery, cork covered and brass bound floor boards. Price $1.100. Without top, speedometer or presto tank, $1.000.

MODEL "G" SPECIAL ROADSTER.

Same as above but with 4 inch wider body, and higher seats. A Special Car for Stout people. Fully equipped, $1,150. Without equipment, $1,050.

We wish to impress upon the public that this advertisement is absolutely true and that if you wish one of these extraordinary cars your order must be placed **NOW**. Orders will be filled in rotation and cars will be delivered as wanted but we reserve the right to cancel any order we cannot fill.

The Woodhouse Engine and Machine Co.

180 East Front St.

ROTH & Co's

Specials for Tuesday, Nov. 14

PORK! PORK!

Just received a solid ton of corn fed Pork

Loins of Jersey Pork, lb - - 13½c

Fresh Shoulders of Pork, For Roast lb - 11½c

Pork Chops from Jersey Shoulders lb 12½c

Fresh Link Sausage, lb - - - 14c

Clear Fat Salt Pork, lb - - - 10c

Fancy Salt Pork, lb - - - - 14c

50 Extra Fancy Smoked Sugar Cured Hams, weighing 7 to 10 lbs, lb - 15c

The Best Bacon in the Land

Mammouth Bacon, extra, lb - - 20c

Fresh Corned Reg. Ham, lb - - 14½c

Fresh Jersey Rabbits

LOCAL AMUSEMENTS.

As the years go by and "The Two Orphans" plays to always large and interested audiences season after season, while other plays, good strong plays too, are born and die in a short time, the question is often asked, "Why 'The Two Orphans' has outlived thousands of other plays?" In a word one might answer because it has all the elements of success which other plays only possess in a degree. There is scarcely a passion known to humanity that is not shown in its utmost strength, both as cause and effect in this wonderful play, and with-al these fierce human passions are so closely interwoven in the threads of the story that it forms a drama that stands almost unrivalled as regards powerful effects and deepest pathos. In fact pathos is the key note struck by a master hand in a way that has drawn the tears of millions of people since its first production. I doubt if a story of more pathetic interest has ever been or ever will be written than this tale of two friendless girls being left alone in the gay city of Paris, both beautiful and one of them blind; their separation, and the hideous dangers they fall into; the bitter hidden yearning of the Countess for the child torn by cruel fate from her breast; the piteous figure of Pierre; the sad history of Marianne, are all phases of life that touch the tenderest chords of our natures. The play will be put on with careful attention to scenic effects and brilliant costuming; in fact it will be a presentation elaborate and splendid in every particular at the Plainfield theatre, Thursday night.

The new comic opera entitled "Naughty Marietta," which will be seen here at the Plainfield theatre for a limited engagement of one night, November 28, direct from its six months' run at the New York theatre, New York, was declared by critics to be the best light opera on the New York stage last season. The opera will be presented by Oscar Hammerstein, whose name is a guarantee of the best that money and brains can provide. "Naughty Marietta" was written by Victor Herbert and Rida Johnson Young, who have chosen New Orleans as it was in the year 1780 for the locale of the play, which, at that time, was rich in story and legend, but about which little is known by the average person of today.

TWO BODIES FOUND ON FRONT OF ENGINE.

The mangled bodies of two men were found on the engine of a freight train on the main line of the Pennsylvania Railroad, about a mile west of Lawrence Station, Saturday night. Neither victim was identified.

The most plausible theory concerning the manner in which the tragedy occurred is that the two men were either walking on or crossing the adjoining tracks and were struck by a passenger train and tossed on the engine of the freight.

—The Rasores will meet tomorrow morning with Mrs. Samuel Milliken, of Central avenue; subject, "Patron Saints of Different Countries."

—Apples, grapes, pears and seasonable fruits of all kind are to be found at Neuman Bros.'

ITALIANS CONTRIBUTE TO RELIEF FUND

The New York Italian Red Cross Society sent to Italy today $3,357.62 to be used in obtaining relief for war sufferers. Of this sum $9.10 was raised in this city by Ralph de Matthews and a number of his countrymen who obtained permission last week from Mayor Moy to solicit funds for the cause.

The following are those who contributed: William Crow, $1.00; J. Henry Crane, $1.00, and the following to aggregate the amount raised: Nicola Graziano, Bennardino Perretti, Antonio Perretti, Salvadore Isoldi, Giovanni Russo, Eugene Sanfeilppo, Aiello Michele, Pietro Stabile, Giovanni Caserta, Giacomo Apisa, Pasquale Lucarello, Bennardo Ricciardo, John Pasco, Allessandro Parlapiano, Salvatore Emenuele, Vincenzo Izzo, Carmelo Merlino, Luigi Merla, Francesco Castagna, Silvestro Delucrezio, Vincenzo Buono, Nicola Albania, Andrea Caruso.

MISS MARY C. KYTE DEAD AFTER LONG ILLNESS.

Miss Mary Clementina Kyte, the second daughter of the late Charles and Elizabeth Haynes Kyte, and sister of the late former Sheriff George Kyte, of Fanwood, died yesterday at her home in that place after an illness of one year with complications. She had been a resident of Fanwood for about forty years and was highly esteemed.

Miss Kyte was a communicant of All Saints' Episcopal church, Fanwood, and a faithful attendant at the services until illness prevented She is survived by two sisters, the Misses Sarah and Jane Kyte, who live at home, and one brother, Henry Kyte, of New York. The funeral will be held at All Saints' church, Fanwood, Wednesday afternoon at 3 o'clock. The burial will be in Scotch Plains cemetery.

ARRESTED ON CHARGE OF FALSE PRETENSE.

Charles Nicholas, a painter and paper hanger, was arrested by the local police and turned over to the borough authorities, Saturday night, on a warrant issued from Justice Snape's court, charging him with obtaining money under falst pretenses. He was released on bail and will be given a hearing this afternoon.

Nicholas contracted with A. I. Smalley to do some papering and the stock was ordered from New York C. O. D. When it arrived, Nicholas asked Smalley to advance the $8 necessary to get it and was given the money. It is alleged that he appropriated the amount for his own use, letting the wall papare remain in the express office.

SURPRISE PARTY IN IN HONOR OF HIS BIRTHDAY.

A pleasant surprise party was given Friday evening to Russell Thorn, of Somerset place, by fifty of his friends in honor of his birthday. Music, dancing and singing were enjoyed until a late hour. There were piano solos by the Misses Hilda Story and Ella Ramsey, also a vocal solo by Charles Kreger. Late in the evening refreshments were served.

The affair was arranged by Mr. Harris' mother, Mrs. Clara Hann, and James Richardson.

Margaret Anglin Booked.

Proctor & Sanderson, closely following the receipt of the announcement that Valeska Surrat would be unable to appear here next Monday night, closed a contract for the appearance here on that date of Margaret Anglin in her new play, "The Green Stockings," which is meeting with so much success. Miss Anglin is a favorite with theatre-goers everywhere and her appearance here will no doubt attract a capacity audience.

John Yutte.

John Yutte, aged 78 years, died Saturday at the residence of his son-in-law, Otto Staats, 860 Clinton avenue. He was a retired shoe merchant of Brooklyn, and removed to Plainfield three months ago to live in retirement. He was a member of Peabody lodge, No. 164, Improved Order Odd Fellows, of Brooklyn. The remains were taken to Brooklyn yesterday and the burial was made in the Lutheran cemetery.

George Snyder.

George Snyder, aged 34 years, of Westfield, died at Muhlenberg Hospital Saturday night, from hemorrhages. He had been in the hospital for treatment since November 5. Mr. Snyder leaves a wife and a mother, the latter living on Harmony street, the borough. The remains have been taken to Westfield, where the funeral and burial will take place.

Elks Tourney Opens Tonight.

The Elks bowling league will be opened here tonight with three games between the fives of the New Brunswick and Plainfield lodges. The visitors are coming strong and expect to score a victory in the opening game, thus maintaining their title as champs of the league.

Adam Neuman, of Neuman Bros., is convalescing from a severe attack of sciatic rheumatism at his home, 507 Watchung avenue.

Job printing. Satisfaction assured.

NECESSITY PRUDENCE CONVENIENCE.

All these point the way to a Safe Deposit Box in the Manganese Vault of The State Trust Company. Necessity because the Safe Deposit Vault has long since superceded the secret hiding place. Prudence because of the maximum of protection afforded. Convenience because of ease of access.

Rentals $5 to $100 per year. Hours 8:15 to 4:30.

THE STATE TRUST COMPANY

3% Paid on Checking Accounts.

BRUNSWICK HIGH NO MATCH FOR P.H.S.

The New Brunswick High School football team went down to defeat before the Plainfield High School eleven on Parker Field Saturday afternoon. The final score was 21 to 0. Both teams were badly crippled. The visitors were weak both on the defensive and offensive. They came near scoring in the second period when McDowell juggled a forward pass and the ball went to New Brunswick on downs at the ten yard line before time was called.

Nash and Ricketts shared the honors each scoring two touchdowns and Nash kicking one goal from touchdown. The P. H. S. team still holds its enviable record of not being scored against during the season. The locals played a strong game throughout clearly outclassing their opponents. The lineup:

Plainfield.		New Brunswick.
McDowell	left end	Freeman
Harrington, Conlin	left tackle	Jackson
Moy	left guard	Groves
Carty	centre	Solomon
White, Chamberlin	right guard	Mulvey
Jenkins, Butler	right tackle	Duboise
VanZandt	right end	Harkins
Lindzey	quarterback	Grombacher
Cullen	left halfback	Ivy
Nash	right halfback	Shulteiss
Ricketts	fullback	Harris

Referee, Roy Phillips; umpire, Mr. Smith; head linesmen, D. Webb; field judge, K. Phillips; time of quarters, 5-8, 8-5.

SOMERVILLE CADETS DEFEATED BY HOPE FIVE.

The Co. M Cadets, of Somerville, were defeated Saturday night by the Hope chapel basketball team on the cadets' court. The Hope team played a rather slow game the first half, because the "gym" was so very large, but managed to come out in the lead, 7-4. The second half was much faster than the first, and at the end of the game the score stood 26-12 in favor of Hope, largely due to Snyder's all-round work.

The Co. M team will come to Plainfield Christmas afternoon to play the second game of the series of five with Hope chapel.

The line-up:

Hope.		Co. M.
T. Heron	forwards	Wittnebert
J. Heron	forwards	Kershaw
Doig, Wardrop	center	Barnes
Leighs	guards	Pierce
Snyder	guards	Norton

Goals—Field, Snyder, 8; Doig, 3; Wittnebert, 4; Kershaw, 1; Barnes, 1. Fouls—Snyder, 1; Heron, 3 Referee, Jones; timer, Leighs; scorer, Henry.

ACCUSED OF FAILURE TO REPORT DIPHTHERIA.

Attorney Martin O'Connor was consulted Saturday by members of the Board of Health of Roselle Park as to the advisability of taking legal action against Dr. Victor Mravlag, surgeon and former Mayor of Elizabeth, for the alleged failure to report a case of diphtheria in the borough.

The patient has been ill for three or four weeks and the health authorities say the house was not quarantined. The fine for not reporting a case of contagious disease is $50.

Secretary John E. Dower, of the Health Board, says he learned the case was one of diphtheria and that he called up Dr. Mravlag by telephone and asked him why he had not reported it. Mr. Dower says that Dr. Mravlag told him not to be "important."

A few days ago Dr. Mravlag called up the Health Board, it is said, and reported the case ready for fumigation. Dr. Mravlag maintains that he reported the case to Mr. Dower over the telephone.

Mrs. A. W. Dunavan, of Grandview avenue, is spending a few days with relatives at Summit and Chatham.

Mrs. Clarence Mundy, of Orchard place, who has been critically ill at Muhlenberg Hospital, for several weeks, is now recovering and will soon be able to return home.

Job printing. Satisfaction assured.

PLAINFIELD THEATRE

THURSDAY, NOV. 16

Cone & Pierce present a grand revival of Kate Claxton's Famous Drama

"THE TWO ORPHANS"

Entire Scenic Production as Originally Produced.

Prices 25c, 35c, 50c, 75c Box Seats $1

WHEN YOU COME TO THINK ABOUT

FURS

OF WHOM SHOULD YOU THINK IF NOT OF

Charles Kurtzman's Fur Store

178 East Front Street

The man who has continued three years in one place. The man who has leased the store for years to come. This store has hundreds of satisfied customers to its credit, well pleased with our goods and treatment as can be proven by reference to any person to whom we have sold furs or for whom we have done work. **BE NOT DECEIVED** but remember that **CHARLES KURTZMAN** is the only furrier who gives a guarantee with each garment that goes out from his place.

Our stock is the largest, our quality the highest, fashion the latest and prices the lowest. Remodelling and repairing are specialties.

REMEMBER THE PLACE

Charles Kurtzman

The Same Man in the Same Place.

178 EAST FRONT STREET.

DR. PITTIS OFFICE BUILDING.

Open Evenings to Accommodate You. Tel. 1913-W.

THE CITY NATIONAL BANK'S STORAGE VAULTS

are especially equipped for Trunks, Boxes and Silver Chests of all sizes.

They are of massive masonry and lined throughout with heavy steel.

Charges moderate, either per month or per year.

8x10 Enlargements

(Made from any size negative)

Mounted or Matted, and Framed 12x14, complete for

$1.00

French Plate Glass of the finest quality used in every Frame from the cheapest to the most expensive.

A large Assortment of Oval Wood and Metal Frames carried in stock; all sizes.

Paul R. Collier

105 E. Front St. Opposite Park Ave.

2nd Floor

E. H. PUTMAN

Merchant Tailor

436 Wachung Ave. 'Phone 1347-J

Cleaning, Pressing and Alterations a Specialty s-m

NOVEMBER FOURTEENTH.

1910—John La Farge, mural painter and stained glass artist, died; born 1835.

THE DAILY PRESS.

THE WEATHER.

Unsettled weather, probably rain or snow tonight or Wednesday; rising temperature.
Max., 41; Min., 22.

Established May 10, 1887.

PLAINFIELD, NEW JERSEY, TUESDAY, NOVEMBER 14, 1911.

Two Cents a Copy—$5 a Year.

AUTHORIZED TO BUY WATER PLANT FOR CITY

The Common Council at its adjourned meeting, last night, as predicted in The Daily Press last week, took steps for acquiring a municipal water supply through amicable proceedings whereby it hopes to secure the plant of the Plainfield-Union Water Company in this city. This action was taken through a majority report, which embraced a resolution of the special water commission of which F. E. Mygatt is the chairman. After it was read, Councilman F. L. Holt, who dissented from the report in particular regarding the source of supply, presented a minority report, which was also read.

Mr. Holt afterward stated that he would vote for the majority report, because he believed it to be a step in the right direction. The majority report, the full text of which will be found below, was adopted. But prior to the taking of the vote, Mr. Mygatt offered a letter from James S. Fuertes, the engineer engaged by the city, to show that the latter approved of the recommendations of the majority of the Council, and Mr. Mygatt further added that Mr. Williams, a representative of Mr. Fuertes informed him yesterday that the course of the Council was proper.

The majority resolution and report follows:

Resolution of determination to acquire certain lands and other property for a water supply, and to authorize certain persons to treat, on behalf of the City of Plainfield, with the owners of said lands and other property, concerning the price to be paid for the same.

Whereas, In the judgment of the Common Council, it is advisable that the inhabitants of the city of Plainfield should be supplied with pure and wholesome water by the city rather than by private water company, whose interests as a purveyor of water are not confined to the city of Plainfield.

Resolved, that the inhabitants of the City of Plainfield by their Common Council do hereby determine to acquire, pursuant to authority, conferred by law certain lands and other property described as follows:

Article I—Land: All those parcels of land in the city of Plainfield designated on the official block assessment maps of the city of Plainfield, adopted February 7, 1910, by the Common Council of the city of Plainfield, as follows:

A.—Lot numbers 1200 to 1474 inclusive, on the south side of North avenue. B.—Lot numbers 1367 to 1412 inclusive and 1419 to 1429 inclusive, on the north side of North avenue. C.—Lot numbers 1372 to 1378 inclusive and 1400 to 1460 inclusive on the south side of Columbia avenue. D.—Lot numbers 1365 to 1415 inclusive on the north side of Columbia avenue.

Article II.—Plant and Pumping Station: A.—The entire plant of the water company located and situated on the parcels of land described in Article I, including the pumping station, the pumps, boilers, machinery and apparatus, with their connections and appurtenances, the dwellings, stables, buildings, sheds, etc., trestles and tracks, the wells, conduits, pipes, mains, reservoirs, etc., with all their appurtenances and connections, located and situated under and on the above mentioned parcels of land.

B.—The conduits, mains, pipes and their appurtenances, situated under and in Columbia avenue, and North avenue of the city of Plainfield, which connects the wells, conduits, mains, pipes, reservoirs, etc., situated on the lands described in Article I, with the Netherwood pumping station.

Article III.—Street Mains: All the Plainfield Union Water Company mains, pipes, valves, hydrants, blowoffs, house service pipes, etc., with all their connections, extensions and appurtenances, located under and through the lands, streets, roads, avenues, etc., of the city of Plainfield, together with all the meters in use in the city of Plainfield, with their connections and appurtenances owned by the water company, but not including—A: The main or mains in North avenue, east of the Netherwood pumping station used to convey water beyond the eastern limits of the city of Plainfield.

B.—The large main located in and under the certain portions of the streets and avenues designated as follows: In Woodland avenue, between boundary line of Union and Middlesex counties, and East Seventh street; in East Seventh street, between Leland and Woodland avenues; in Leland avenue, between East Seventh street and North avenue; between Leland avenue and the Netherwood pumping station.

Article IV.—The rights, powers, franchises and privileges of the company to take and store the subterranean waters beneath the surface of any of the parcels of land described in Article I.

Article V.—The rights, powers, franchises and privileges of the company to convey by means of conduits, pipes, mains, reservoirs, and other suitable appliances under and through the lands, streets, roads, etc., of the city, the subterranean waters, beneath the surfaces of any of the parcels of land described in Article I.

Article VI—The rights, powers, franchises and privileges of the company to sell and dispose of the subterranean waters beneath the surfaces of the parcels of land described in Article I within the city of Plainfield to any persons or persons, corporation or corporations.

Article VII—The rights, powers, franchises and privileges of the company to take water from any pond, spring, stream or subterranean waters from that portion of Union county included within the territorial limits of the city of Plainfield.

Further resoveld, That F. E. Mygatt, George S. Clay and F. L. Holt be and the same are hereby appointed by and on behalf of the city

(Continued on page 6.)

Prominent Figures at State Sunday School Association Convention.

THE PROGRAM FOR TODAY.

President Edward W. Barnes, presiding.

2:15—Song Service, Messrs. Tullar and Meredith.

2:30, reading of Scripture, pastor of convention church. Prayer.

2:45, Words of Greeting, Rev. C. M. Anderson, Plainfield.

2:55, Response, E. W. Barnes, president of the New Jersey Sunday School Association. Hymn.

3:00, Address, "Teacher Training," Rev. William E. Foote. Report of Teacher Training Department, Mr. Foote.

3:30, Address, "The Home and the Sunday School," Philip E. Howard, Philadelphia. Hymn. Announcements and offering.

4:10, Report of School of Methods Board, Henry S. Park, President. Report of State Executive Commitee, Walter M. Irving, chairman.

4:30, Address, "The Vital Work of the Sunday School," Dr. David G. Downey, Chicago. Hymn. Prayer and benediction.

Tuesday Evening — Jesus said, "From henceforth thou shalt catch men."

7:30 to 8:00, Musical Half Hour, Messrs. Tullar and Meredith, with convention choir.

8:00, Twenty-Third Psalm from memory. Prayer. Report of Adult Bible Class Department, Charles A. Brown, Woodbury. Naming the Nominating Committee. Announcements and offering. Hymn.

8:20, Address, "Men and Religion Forward Movement," Rev. Pleasant Hunter, D. D., Newark. Hymn.

8:45, Annual Sunday School Sermon, "I Give Myself Unto Prayer," Ps. 109:4, Rev. Cleland B. McAfee, D. D., Brooklyn. Prayer and Benediction.

FOR TRUNK SEWER

Dunellen's Protest Formally Filed Before Chamber of Commerce.

The formal protest of the Dunellen Board of Trade against any enlargement of Plainfield's sewer beds was received last night by the Chamber of Commerce in a joint meeting with a large delegation from Dunellen and a number of residents of North Plainfield. Councilmen L. B. Woolston and Julius J. Stahl were among the boroughites present.

The protest was filed in the form of a resolution passed by the Dunellen Board of Trade, accompanied by letters from a number of citizens. A number of other citizens spoke on the proposition. Plainfield's position was defined by former Mayor C. J. Fisk and Charles Hand.

The following is the resolution: "Whereas, Dunellen has suffered for many years from the present sewage system which Plainfield has placed on our borders, and realizing not only the detriment to health constituted by the present disposal plant, but also the fact that it retards the growth of Plainfield as well as Dunellen, therefore be it

"Resolved, By the Dunellen Board of Trade, through its committee appointed for the purpose, that we respectfully protest to the City of Plainfield against any enlargement of the present sytem, actual tests of the effluent running therefrom, and the nauseating odor, which emanates thence and contaminates the air in Dunellen, being sufficient reason in our judgment to warrant an abate-

(Continued on page 5.)

PHONOGRAPH CONCERN SEEKS FACTORY SITE

Negotiations are underway whereby a Plainfield site may be selected for the assemblying and reproducing factory of the Vitaphone Company, of New York. Several of the firm's representatives were present at the meeting of the Chamber of Commerce last night and gave a demonstration of the talking machine manufactured by the concern.

It is understood that a number of local capitalists have become interested in the company through J. H. Greene, Jr., of West Seventh street, who is secretary and treasurer of the Vitaphone Company. The site in view is the factory building on North avenue formerly occupied by the W. H. Rogers Silverware Co. and which has been vacant for several years. It is suitable in every way with the needs of the Vitaphone Company and is being carefully considered on account of its accessibility to transportation between New York and Philadelphia.

The factory will employ about eighty hands and will have a pay roll of $1,500 weekly at the start. Most of this labor will be employed locally, although the skilled hands will be brought here from Philadelphia and New York, where the work proposed to be done here is now being carried on. C. B. Repp and F. C. McLean, of New York, and E. F. McMinimum are the other officers of the concern associated with Mr. Greene and will locate here.

—Neuman Bros. announce the receipt of a large shipment of the famous White Label goods, the finest in the market.

MINORITY REPORT

Councilman Holt's Reasons for Opposing Purchase of Water Co. Plant.

Councilman Frank L. Holt, dissenting in some particulars from the report of the majority of the special water committee, presented a lengthy minority report at the adjourned meeting of the Common Council, last night.

Mr. Holt prepared an estimate, showing the approximate cost of improving and extending the present water supply plant of the local company, to prove that Plainfield could not afford to purchase the present plant as a municipal investment, and contends that there would be no advantage, in point of annual expense, as compared with the construction of a new plant.

Mr. Holt's points are that the costs of construction do not include any sums for the value of franchise rights of the local company, that there is not included in this cost of construction a sum representing the value of the acquired income; that there are not included in the cost of construction sums to represent the proportional part of the total investment made by the company in connecting mains between the pumping station and other municipalities, and further that sums are not included to represent the damage that would be done to the company by depriving if of its source from which it supplies other communities under contractual relations.

Mr. Holt says that the purchase or acquisition by condemnation would

(Continued on page 5.)

STATE CONVENTION OF SUNDAY SCHOOLS

Sunday school superintendents, officers, teachers and workers in general from every city, town and hamlet in New Jersey assembled this afternoon in the First Baptist church at the fifty-third anniversary and convention of the New Jersey Sunday School Association. When the first session began at 2:15 o'clock there was not a vacant seat in the large auditorium. The convention promises to be by far the largest and most important of any in the history of the State association.

The general committee of arrangements of this city, of which Arthur M. Harris is the chairman, has worked out every detail on an elaborate scale and nothing has been left undone that will provide for the comfort and convenience of the visitors, while the program committee has arranged for a feast of good things in the way of talks and addresses by the most prominent leaders and teachers in Sunday school work in this country.

One of the big features of the convention will be the chorus choir of 200 voices, under the leadership of Grant Colfax Tullar and I. H. Meredith, and the singing will be an inspiration to those in attendance. The interior of the church has been elaborately decorated with American flags and the State Sunday school convention colors, orange and black.

The delegates began arriving during the forenoon and they were escorted from the railroad station to the First Baptist church, where all arrangements were made for registry. Hundreds of boys acting as pages were engaged to escort the delegates to their various places of entertainment for the next three days. This work being attended to by a committee of which Joseph W. Gavett is the efficient chairman. While it is estimated that fully one thousand delegates will be entertained here for the next three days, that number will be augmented by a large number who live in nearby towns and who will return to their homes over night.

In the group picture shown on this page will be found men prominent in local, State and National Sunday school work, who will have an important part in the various sessions of the convention. Those in the picture are as follows:

Rev. Dr. J. L. Hurlburt, of Newark; Rev. Dr. David G. Downey, of Chicago; Rev. Dr. Charles H. Mead, of New York; Rev. Dr. Cleland D. McAfee, of Brooklyn; State President Edward W. Barnes, of Flemington; Prof. E. P. St. John, of Hartford, Conn.; Edward W. Dunham, State treasurer; Louis H. Koehler, State secretary; Miss Alice B. Hamlin, of Newark, and Rev. Samuel D. Price, State recording secretary, and the following Plainfielders: George E. Hall, Philip S. Suffern, J. W. Gavett, David E. Titsworth, John G. MacLaughlin, William D. Murray, James E. Church, Arthur M. Harris, F. E. Smith, Dr. James R. Joy and Walter M. Irving, of Cranford, and R. E. Diffendorfer, of Newark.

The convention theme will be "The Home and the Sunday School," and the entire program will have a direct bearing on that subject.

The first session opened at 2:15 with a song service conducted by the big choir under the direction of Messrs. Tullar and Meredith, who have been rehearsing the singers for the past three weeks. Edward W. Barnes, of Flemington, president of the State Sunday School Association, presided at the opening session.

Words of greeting to the delegates were given by Rev. Dr. C. M. Anderson, pastor of the First M. E. church, who took for his theme, "What the Sunday-school Stands For." He said that first of all it stood for the spiritualizing of children and young people; secondly, the constant and permanent religious culture of children and young people and, thirdly, it is an instrumentality in preparation for service. Dr. Anderson then extended fraternal greetings to all in attendance, which he interpersed with some humor which was heartily enjoyed.

President Barnes responded to Dr. Anderson's words of greeting, expressing on behalf of the convention his appreciation for the very elaborate entertainment and warm welcome provided. He expressed his firm belief in the success of the convention and predicted that it would be the greatest ever held in the State.

The actual work of the convention was then taken up with an address on "Teacher Traning," by Rev. William E. Foote, State superintendent of teacher training. This has become one of the most important factors in Sunday-school work and each year has been given greater attention by the leaders who appreciate that in this way teachers are prepared for efficient work in the Sunday-school. Mr. Foote followed his talk by a report of the Teacher Training Department, in which he showed what had been accomplished during the past year. This afforded much encouragement to the delegates.

"The Home and the Sunday-school," was the subject of an interesting address by Philip E. Howard, business manager of the Sunday-school Times, of Philadelphia. This was one of the most important features of the afternoon, the address being based on the general theme of the convention and it served to awaken a lively interest in what was to follow in the consideration of other topics.

The report of the School of Methods Board was offered by the president, Henry S. Park, and this gave a clear and concise idea of what that board has and is doing in its particular line of work. Then followed a report of the State Executive Committee by Walter M. Irving, of Cranford, the chairman, after which Dr. David G. Downey, of Chicago, deliv-

(Continued on page 5.)

OPTICIANS — OPTEMETRISTS.

Opticians are skilled in the manufacture of eye glasses, and spectacles; optemetrists are skilled in the scientific examination of the eyes for defects, and if necessary fitting the eyes with the proper glasses. The combination of opticians and optemerist are at your service in our Optical Department; we grind our own lenses and insure a perfect fit. The doctor's services are free.

Eye glasses or Spectacles in gold filled mounting complete with case and cord $1.00

DOLLS! DOLLS!

Just received an immense stock of all kinds of Dolls; select now and give yourself lots of time to make and select the dress for it; all prices from the cheapest to the finest.

Dressed Dolls running in price from 10c to $6.98

A. E. FORCE & CO.

"THE WHITE STORE"

We Give S. H. Green Trading Stamps

Important Sale of Beautiful Rugs

at a saving of 25 to 35 per cent. less than regular price

Owing to the overproduction of the Rug market we have been enabled to buy a lot at a very low price, and hence will give you the benefit.

Rugs should be bought with the greatest care, and in a store where absolute confidence is assured, therefore, we say that if you contemplate buying a Rug—NOW IS THE TIME, and this is the place, if you would save money.

9x12 Velvet Rugs, $25 value, for $17.50

9x12 Axminster Rugs, $25.00 value, for $17.50

9x12 Axminster Rugs, $25.00 value, for $17.50

8.3x10.6 Axminster Rugs; value $22.50, for $14.98

8.3x10.6 Tapestry Rugs, value $13.98, sale price $10.98

8.3x10.6 Axminster Rugs, regular value $22.50; sale price.....$17.50

9x12 Tapestry Rugs, regular value $16.50; sale price.....$11.98

9x12 Tapestry Rugs, regular value $17.00; sale price.....$12.98

8.3x10.6 Tapestry Rugs, regular value $13.98; sale price.....$10.98

BLANKETS.

Now is the time there's need for Blankets, and seldom is there an opportunity of securing such worthy ones as we offer at the price. Prudent housekeepers should avail themselves of this exceptional opportunity because you rarely can get the values we offer in Blankets so early in the season. In addition to the low price we also save you the middleman's profit, as we buy direct from the mills.

This week only—
$6.00 Blankets for - - $3.98

BURNT WOOD.

Don't put off buying your burnt wood supplies. Come here now and make your selection, and have them finished at Christmas time; large variety to select from.

A Great Clearance Sale in the Basement Salesroom

CONSISTING OF ENAMELLED WARE, TIN WARE, WOODEN WARE AND JAPANNED WARE. We must have room, for the Holiday Stocks that are already crowding in upon us and in order to effect a quick clearance we will give all purchasers a reduction **OF TWENTY-FIVE PER CENT.**

DON'T MISS THIS EXTRAORDINARY OFFER, as it is a rare opportunity to purchase these articles at such a reduction.

LADIES' We have several lots of **COATS** and **SUITS** in odd sizes, made of the finest materials that we are selling at less than the cost of making—

Suits 9.98 and 15.00
Coats 7.98 and 10.98

GREAT SALE OF BEAVER HATS.

We place on sale a manufacturers' sample line of Beautiful Beaver Hats; everyone perfect in make and quality; no seconds.

The price we offer them at is less than wholesale price; you can come and see for yourself that we do not exaggerate; values up to $6.98—

SPECIAL PRICE THIS WEEK 2.50

Have You a Father or a Mother in Some Distant Town?

You may not have time to visit them, but throw a little sunshine into their lives and homes by occasionally talking with them over the telephone.

Toll rates are low.

New York Telephone Co.,

P. H. Burns, Local Agent,

109 East 4th St.
Plainfield. N. J.

A quick lunch for the youngsters between school sessions. Nourishing, too.

Bridal Tomato Soup

10c 10c

"Answer in the can."

At every grocery store that serves your interests best.

Hunting Season Open

And most of our regular customers have been in, buying guns and ammunition for their trips.

How about you?

Reports point to a pretty big season.

Better stock up and take a day or two just gunning. Nothing like it for real fun.

But before you go, just step into our Sporting Department and see what a splendid stock of guns and ammunition we have.

Loaded Shells, a new, this year's, supply.

Guns? Well, now, here's the L. C. Smith Hammerless, Ithaca 12 and 169a, and the Remington Repeater. Three makes and they are the pick of the best guns made.

Just stop in and talk with us. We will help you to pick out just the gun you want—the gun that will always suit.

A. M. Griffen Co.
119-123 E. Front St.
PLAINFIELD, N. J.
Two 'Phones—6—214

We Have the Kind of Furniture you want. It's the kind that's so attractive and so well made that it gives satisfaction. Whether Dining-room, Living-room, Den or Library you wish to furnish you will find we have a big variety of designs and woods for you to choose from.

A Thanksgiving Dining-room Suit would be a permanent attraction to your home comfort. Mahogany reproductions, Early English designs in Solid Oak and Quartered Golden Oak. The style and quality of these Dining-room Suits will appeal to you and the prices are reasonable.

An Unusually Attractive Display of Desks, Book-Cases, Rockers, Tables, Chairs, Music Cabinets, Baronial Brown Reed Furniture, Matting Boxes, Wardrobe Couches.

METAL BEDS, SPRINGS & MATTRESSES.

POWLISON & JONES
149-151 E. Front St. Plainfield, N. J.

BROKAW'S CREAMERY.

No need to complain of getting poor butter or cream—go to Brokaw's and get his own make, which is always fresh and good. Our specialties are Fresh-made Butter, both salted and unsalted, Rich Milk and Cream, positively Fresh Eggs and everything in the dairy line. The only place in the city where these goods are made on the spot. Call and see our plant and witness the process.

TFI 293-W **186 E. FRONT STREET**

VIEBROCK'S GROCERY
(FORMERLY R. W. BARNES)
217 PARK AVENUE
Fruits, Vegetables, Delicatessen, and everything found in a well stocked Grocery Store. Prompt service, prices reasonable.
'Phone 1519-W HENRY VIEBROCK

Central R. R. News Stands.

You can get it at the C. R. R. News Stands, both depots. Plainfield Daily Press and Elizabeth Journal on sale at both stands. Philadelphia Morning, Evening and Sunday Papers. Largest assortment of Magazines and Weekly Papers in the city. Back numbers procured. Brooklyn Papers, English Publications. Daily and Sunday Papers delivered. Orders left at stand receive prompt attention. Open Sundays.

A Bad Egg.

"He always was a bad egg, but nobody seemed to notice it while he was rich."

"Yes, he was all right until he was broke."—Sacred Heart Review.

SHERIFF KIRKLAND'S LAST JURY PANEL

Sheriff Robert J. Kirkland drew his last jury panel yesterday. The following are the talesmen:

Elizabeth—David Dunbar, Dennis J. Harrington, Martin Weber, Wilbur A. Blackford, Robert A. Decker, Philip Buss, Edgar Thomas, Edward J. Miller, Woodward S. Kellogg, George L. Hirtzel, Hervey M. Sheppard, Andrew Wingfield, Charles L. Bauer, Charles L. Townley, Thomas Fagan, Edgar A. Knapp, Robert Lloyd, George H. Scott, Frank E. Ainsworth, F. Girard Smith, Alfred Jarvis, Wallace W. Rensham, Joseph Geisler, Roy H. Decker, James Campbell.

Plainfield—Henry F. Bicke, Thomas F. Bradley, Herbert Langford, Robert Cox, Joseph F. L. Fuller, Philip Cattrell, Wesley Thorne, Harry L. Finch, Jacob Wagner, Richard Corby, Tell A. Begulin, Joseph Cory.

Rahway—Matthew McNaney, Walter Hall, Samuel Acken, William McMane.

Westfield—William H. Winter, Harry C. Darby, Edward McMahon.

Summit—Robert McDonald, Sr., James Mullen.

Clark Township—William Turnbull.

Springfield—Richard Corby.

Fanwood—Charles Sternheim.

New Providence—Edward A. Williams, Henry S. Woodruff.

Cranford—Thomas F. Bradley, Herbert Winckler.

Roselle—John Peterson, Linus Hobbs.

Roselle Park—Andrew Churchill, James B. Woodruff.

Linden—William Watson.

Garwood—George Pierson.

Union—William G. Leonard.

LOSES HIS LICENSE AT HOT MEETING OF BOARD.

Lively tilts between City Attorney Connolly and William R. Wilson, counsel for William Klein, a saloonkeeper, of 115 Elizabeth avenue, Elizabeth, charged with Sunday selling, featured a special hearing before the Board of Excise last night. Mr. Connolly won and Klein's license was revoked by unanimous vote of the board.

Among the witnesses called were City Clerk John F. Kenah, City Attorney Joseph T. Hague, Detective-Sergeant Luke Watson, Detective Thomas Lawlor and Patrolman Brogan. Watson and Lawlor were the complainants in the case. They testified that they were in the saloon of Klein Sunday, October 1; that Watson ordered a glass of beer and drank it and that they saw what happened to be beer and whiskey being served to others. The other witnesses for the plaintiffs testified along technical lines only.

Klein took the stand in his own defense and denied all the allegations against him. He declared he was not at his place the day alleged, and that he authorized no one to sell beer and liquors there on that day.

Spicy summing-up addresses were made by both Attorney Connolly and Attorney Wilson. Mr. Wilson declares that he will take the case into the courts. Three similar cases are to come before the Excise Board. They are against Tofil Dulinski, of 216 Second street; Thomas Griscom, of 316 Second street, and George Ferrance, of 500 Bayway.

FRAMING NEW CHARTER.

Phillipsburg, Nov. 14.—A bill embodying the provisions of a new charter for this municipality is now being prepared and will be presented to the Legislature at the coming session. Included in the changes which the new measure provides is the reducing of the Council from eighteen to seven members. The town will be divided into three wards instead of six as at present, and each will elect two members to the Council. The seventh member will be a member-at-large, who will preside and who will also have a vote on all questions.

The creation of an excise board is also planned. This board will take over all liquor license matters formerly handled by the Council. The board is to consist of three members, one to be elected from each of the new wards.

PASTOR DEFENDS FOOTBALL.

Rev. Charles E. Goodall, pastor of the Roselle First Baptist church, in a sermon Sunday, declared that if the college football game was abolished, this country would suffer a calamity notwithstanding the fact that players are inured. He said that each year these games revive the spirit of youth into the men of the various institutions and stirs their enthusiasm.

"They forget their dignigty," he said, "and become youthful and shout and even hail the dignified trustees and professors as "Fred," "Prof," etc.

Funeral of Miss Montross.

Funeral services for Miss Minnie F. Montross, who died in St. Elizabeth's Hospital, Elizabeth, Saturday, were held yesterday afternoon at the home of her cousin, Mrs. Charles M. Affleck, in Prospect street, Westfield, the Rev. A. W. Hayes, pastor of the First Methodist Episcopal church, officiating. Interment took place in Fairmount cemetery.

THE DAILY PRESS may be obtained from the following Newsdealers and Agents. 10c a week.

CITY

Wagner & Moorhouse.
The City Market.....136 North Ave
H. S. Clevely.....151 North Ave
Fische & Co.....278 Watchung Ave
W. C. Burns.....219 Watchung Ave.
Geo. Moleosky.....247 West Front St
Mrs. M. Jenson.....557 West Fourth St
Union News Co.....R. R. Station
S. G. Visk, Jr.....411 Park Ave.
F. A. Laing.....149 W. Front St
A. D. Mallison.....Fourth and Liberty Sts
M. Bull.....111 Park Ave.
Dubois & Stahl.....112 Somerset St
W. H. Olmstead.....131 Watchung Ave.
F. A. Garthwaite.....Cor. 4th & Watchung
T. Motley.....Cor. E. 3rd & Richmond Sts

SUBURBAN.

Dunellen.....H. Peters
New Market.....Corieli
Green Brook.....Union News Co.
Somerville.....Jacob Genert
Westfield.....C. F. Wittke, A. E. Snyder
Westfield.....L. Glasser
South Plains.....Frank Anson
South Plainfield.....Hamilton
Fanwood.....Frank Anson
Netherwood.....W. H. Olmstead

AMONG OUR NEIGHBORS

SOMERVILLE

The Raritan Court of Foresters is preparing to give a play next month for the benefit of the organization. The title of the production is "Crawford's Claim," a Western story.

Dr. and Mrs. B. F. Seamon, of Doughty street, Raritan, are entertaining Mr. and Mrs. Raymond Brunridge and daughter, of Ramsey.

Mr. and Mrs. Frederick Wyckoff, of Jersey City, are visiting Mrs. Wyckoff's mother, Mrs. Emma Woodruff, at East Millstone.

Miss Edna Runyon, of Somerville, is spending some time as the guest of her cousin, Miss Nellie Huff, at Neshanic.

The Ladies' Aid Society of the Methodist church will hold their annual supper in the chapel Thursday evening.

Mr. and Mrs. Raymond Garretson, of Paterson, are visiting Mr. and Mrs. John M. Garretson, at East Millstone.

Mrs. Mary Applegate, of Trenton, is a guest of her mother, Mrs. Lucinda Covert, at Harlingen.

Miss May E. White, of Bayonne, was the week end guest of the Misses Purcell on Anderson street.

Miss Gladys Kanouse, of Newark, is visiting her cousin, Miss Olive Myers, on Canal street.

Miss Mary Herder, of Somerville, is spending a week at the home of relatives at Neshanic.

Miss Katherine Tuohey, of Brooklyn, is visiting the Misses Traynor, on Anderson street.

The postoffice at Raritan will establish a postal savings department tomorrow.

William Miller, of Somerset street, has enlisted in the United States Army.

Mrs. John B. Osburn returned Saturday after a visit in Philadelphia.

George Dilts and family have moved from Raritan to Somerville.

WHEN WE CONSIDER

the absolute necessity of perfect vision to obtain pleasure and success in life, and that improperly prescribed lenses can do only more harm than good to the eyes, it is passing strange that persons will without knowing their requirements, purchase glasses over the sales counter.

Are you troubled with headaches, weak or watery eyes; does the print blur when reading? Consult

DR. L. R. STEVENS

Results Guaranteed Prices Reasonable
Permanently Located.
Rooms 310 and 311 Babcock Building.
OPEN EVENINGS.
tu-w-s

DUNELLEN AND VICINITY.

The members of Dunellen tent, Knights of the Maccabees, who are to give a minstrel show in the near future, will hold their first rehearsal this week. A competent coach is to be engaged and no effort is to be spared to insure a successful production. The principals for the first part are to be selected within a week or two.

The local Sunday schools will have large representations at the State Sunday school convention to be held today and tomorrow in the First Baptist church, Plainfield.

Paul Kratzel and family have removed from Front street to the house recently occupied by Mr. and Mrs. F. J. Tuckstein.

Mr. and Mrs. O. W. Schlerith, of the borough, have returned home after a month's visit with relatives in Jersey City.

Mr. and Mrs. John R. Campbell, of Prospect avenue, have been entertaining relatives from Brooklyn.

C. M. Ryno, who sustained a broken ankle in a fall recently, is making rapid progress toward recovery.

PLAINS AND FANWOOD.

Thomas O'Keefe is one of the latest of the local breeders of fancy poultry to get the blue ribbon. Mr. O'Keefe entered a cockerel and pullet in the Barred Plymouth rock class at the Elizabeth poultry show held last week and received the blue ribbon and gold medals on both entries.

The monthly dance of the Bachelors' Club will be held tonight in Excelsior Hall. The committe has spared neither work or expense to make the club's November dance one of the most enjoyable the club has yet held.

The Public Library has added twenty-four new books to its shelves and the "Traveling Library" which is subscribed for, has been renewed and contains fifty volumes, making a total of seventy-four new books.

The repair fund of the Methodist church was enriched nearly $25 as the result of the entertainment held Friday night in the church.

Seeley's paper mill has resumed work after a week's shut down while repairs were being made.

Mrs. Frederick Clawson has returned from a visit with relatives at New Market.

H. C. Meyer was the guest yesterday of friends in New York.

SOUTH PLAINFIELD.

Everything is in readiness for the euchre and dance to be held in Washington Hall tomorrow night and the event is awaited with much eagerness.

Mr. and Mrs. Louis Winzel have returned to New Brunswick after a visit to Mrs. Winzel's parents, Mr. and Mrs. William Norman.

Mr. and Mrs. Charles Terry and son, of Plainfield, are visiting Mrs. Terry's parents, Mr. and Mrs. Melvin Schrope.

Mr. and Mrs. Joseph Miller, of Newark, formerly of the village, are the parents of a son born yesterday morning.

A. Steengraff and Wm. Waldron have returned from a visit with friends in New York.

Miss Mayme Gallagher, of Metuchen, is visiting Mrs. John Brown, of Plainfield avenue.

Melvin Schrope, of Front street, has moved to Lehigh avenue.

PLAN TO STANDARDIZE N. J. SCHOOL STATISTICS.

As the result of a recent visit of Dr. P. P. Claxton, United States commissioner of education, to the State Department of Public Instruction at the State House, it is likely that changes will be made in the method of gathering school statistics in this State. Dr. Claxton is taking up with the various States the proposition of standardizing the collection of statistics, that all the States may be in line as far as possible with the methods prevailing in the national department at Washington.

Commissioner Claxton conferred with Herbert Morse, who is in charge of the statistical work of the State department. Mr. Morse announces that so far as possible the statistical reports of New Jersey will be made to conform to the request of Dr. Claxton. The proposed changes will be in the nature of a greater subdivision of the facts now gathered so as to present more detailed and definite information.

The change will mean considerable more work not only in the statistical department of the State Board of Education, but also for the school district clerks and all the school teachers of the State. The present forms for school reports will be followed, but the necessary subdivisions will be made in the several items which it is proposed to cover more fully.

The Linens That Will Bedeck Your Thanksgiving Table Should Be Chosen From Our Assortment

WE OFFER A VARIETY IMMENSE IN SCOPE, COMPRISING EVERY SORT OF LINEN YOU COULD POSSIBLY NEED.

We bought these linens direct from the most reputable manufacturers, and we stand back of them ourselves, guaranteeing their high quality, excellent finish and thorough serviceability.

Here you will find table linens by the yard and ready for immediate use; any number of new designs are shown. Napkins to match in most instances.

Every conceivable style and quality of towel is also represented—guest towels, damask towels, huckaback towels, towels for initialing, fringed towels, hemstitched towels, etc.

In addition to the linens for practical use are those of decorative value, such as plain linen doilies, center-pieces, bureau and sideboard scarfs, lunch cloths, lunch sets, hand-embroidered doilies and center-pieces, etc. Of these linens we are exhibiting a truly immense assortment that will prove of the greatest interest to you.

Don't fail to come as soon as convenient for inspection and selection.

70 inch Full Bleached German Linen, sold generally at 89c, at yard 79c

20 inch Napkin, to match, regular value $2, at dozen ...$1.85

72 inch Heavy Irish Linen Damask, an unusual value, yd. $1

22 inch Napkins to match, at dozen $2.98

72 inch Extra Heavy Irish Linen Double Damask, at yard...$1.50

24½ inch Napkins to match, at dozen $4.98

58 inch Full Mercerized Finish Table Cloth, 39c value, at yd. 29c

64x64 Hemstitched German Damask Table Covers, at..$2.98
64x84, same quality, at.....$3.49

64 inch High Finish Mercerized Table Cloth, at yard 49c

Hemstitched Sets, with 1 dozen Napkins, 3 special values, set,

$3.98, $5.98, $6.98.

Special — 24x30 Fine Satin Damask Tray Cloths, at 50c

Lunch Cloths; 36x36, hemstitched, at 69c, 98c, $1.25 and $1.49.

GUEST TOWELS.

Union Huck, at dozen $1.75

Pure Linen Guest Towels, at dozen $3.00, $3.25 and $4.00. Put up 1 dozen to the box.

19x40 Hemstitched Pure Linen Huck Towels, at 25c each, or dozen $2.90

25x40 Hemstitched Fine Linen Huck Towels, to be initialed, at 50c each, or dozen $3.75

KITCHEN TOWELLING

CRASHES.

17 inch All Linen Crash, bleached or unbleached, special, at yard 9c

19 inch Extra Heavy Bleached Crash, at yard 15c

23x32 Pure Linen Glass, Pantry or Dish Cloths, at each 29c

54 inch Table Padding, regular 89c, special, yard 79c

54 inch Table Felt, regular 59c, special, yard 49c

More For Your Money at—

Tepper's

PLAINFIELD, NEW JERSEY

HOTELS.

WHEN IN PLAINFIELD, N. J., STOP AT

The QUEEN CITY HOTEL

All Newly Furnished. A la Carte Service Unsurpassed.

P. FLOERSCH, Prop.
W. M. FLOERSCH, Mgr.

HOTEL WALDORF

EAST FRONT STREET.

HENRY WINDHAM, Prop.

Gottfried Kruger's Extra Beer on draught. Imported Wines, Liquors and Cigars. Hotel accommodations and private Dining-Room.

G. J. WEINMAN CAFE

213 Park Ave., Tel. 1527

HOTEL KENSINGTON

NORTH AVENUE

UNDER NEW MANAGEMENT

HOUSE THOROUGHLY RENOVATED.

SUNDAY DINNER From 12:30 to 2 P.M. 50c

Your Sight

May need taking care of. Beware of eye strain, either with the naked sight or by wearing the wrong glasses. Your headaches may be caused by defective vision and correct lenses will furnish immediate relief. Consult

Stiles & Co.

PHILADELPHIA EYE SPECIALISTS

at 107 East Front Street, Every Thursday.

Hours 10:00 a. m. to 5:00 p. m.

WOMAN'S EXCHANGE,

207 Park Avenue.

Lunch room open daily from 12 to 2 p. m. Clam broth, cream chicken, baked beans, etc., at ten and fifteen cents.

8x10 Enlargements

(Made from any size negative)

Mounted or Matted, and Framed 12x14, complete for

$1.00

French Plate Glass of the finest quality used in every Frame from the cheapest to the most expensive.

A large Assortment of Oval Wood and Metal Frames carried in stock; all sizes.

Paul R. Collier

105 E. Front St. Opposite Park Ave.
2nd Floor

WIRE TYPE TUNGSTEN LAMPS

Strong and Durable

J. W. GAVETT

West Front Street.

LAGGREN & GREENE

Manufacturers of WINDOW SHADES

Carpet Cleaning and Laying

Canopies For Weddings, and Awnings

TELEPHONE 1948

102 North Ave., Plainfield, N. J.

WE GO EVERYWHERE. f-tu

Trouville Gloves

GLOVES TO ORDER

SPECIAL Men's English Capes $1.50 Value at 98c
Ladies' English Capes Special at 89c
Guaranteed Gloves at 69c up to $2.50

210 WEST FRONT STREET.

--FALL UNDERWEAR--

SATTGART FINISH, LIGHT WOOL
ROAL SILK PLUSH COOPER RIBBED UNDERWEAR
ALL PLEASANT TO WEAR.

119 Park Ave. J. R. BLAIR

EDUCATIONAL.

S. FREDERICK SMITH

Organist and Choirmaster of Grace P. E. Church.

Instructor of Piano and Singing.

Classes in Technique, Harmony and Ensemble Playing.

Engagements Accepted for Organ Recitals, Concerts, Weddings, etc.

RESIDENCE AND STUDIO,
902 WATCHUNG AVE.
'Phone 816-W.

PLAINFIELD SEMINARY

128 WEST SEVENTH STREET

A Private School For Girls

RE-OPENED.

Thursday, Sept. 21

Primary and Academic Departments

ISABEL S. ARNOLD.....Principal

9 6 3m

HENRY VON HOFE'S PIANO STUDIO

Professor with the New York German Conservatory of Music.

Watchung Ave., Cor. Pearl St

At Studio Mondays 10 a. m. to 8 p. m., Wednesdays and Thursdays 10 a. m. to 1 p. m.

9 1 3mos

SIXTEENTH SEASON

MR. FREDERICK F. DAWES

Assistant Teacher with Mr. T. George Dodworth, 12 East Forty-ninth Street, New York.

CLASSES FOR

Dancing and Polite Training

AT SEMINARY HALL, PLAINFIELD, N. J.

Commencing Tuesday, Oct. 10, 1911. 9 19 2m

Students May Enter at Any Time.

Plainfield Business College and School of English

For Practical Business Training
Visitors Welcome. Investigate Now

A. S. HERR, Principal & Proprietor
Woodhull & Martin Bldg. 'Phone 340

KIVANTINOS & JELLING

Successors to Alex. Lusardi.

Foreign and Domestic Fruits, Choice Confectionery, Nuts, Cigars, etc.

211 West Front St. Tel. 866-W

FRANK NEIDIG'S

LINCOLN MEAT MARKET
OYSTERS R in Season.
Fine Meats of all Kinds

94 Somerset St.

Telephone 781.

FURNITURE,
OIL CLOTHS,
STOVES, ETC.

LOUIS KADESH

23 Somerset Street

L. Moraller & Son,

Watchmakers and Jewelers,
Watches, Clocks and Jewelry.
Fine Watch and Clock Repairing a Specialty

219 Park Ave., Plainfield, N.J.

Hodge's Pharmacy.

Y. M. C. A. Building.

BELLE MEAD SWEETS.

Telephone 62.

JOHN WINZENRIED'S

Storage Warehouse

816-818 WEST FRONT ST.

Separate Rooms—Clean and Dry. Furniture removed with care.

Tel. 448-R. Auctioneer 818 Lee place.

HENRY WIERENGA

Residence 'Phone 517-8.

Furniture, Freight, Baggage, Express and Rigger.

PIANO MOVING A SPECIALTY.

Leland Manning

MASON AND BUILDER.

Estimates Furnished.
Jobbing a Specialty.

1120 Myrtle Avenue. Tel. 847-J.

Parquet and Hardwood Floors.

Old Floors Refinished

GEO. E. WATT

150 North Ave. Tel. 333-w

E. B. MAYNARD'S

Tonsorial Parlors. Electrical Massage for Face and Hair. First-class Work. Children's Hair Cutting a Specialty.

Tel. No. 754-R. 141 NORTH AVENUE.

ON YOUR WAY

to the station stop and see ALEX STILLS the Barber, who has opened an up-to date shop on Depot Park, near Eastbound Station. Special attention to children. 'Phone 322-J.

—Job printing. Satisfaction assured.

Strike while the iron is hot.

Western Union "Day Letters" and "Night Letters" are the forging blows of business.

THE WESTERN UNION TELEGRAPH COMPANY

D. FOSTER UPDIKE'S Amusements!

ELECTION.

Did you notice how many people voted? There must be a lot of lazy men in Plainfield, too lazy to go register, so, of course, could not vote. That is one natural conclusion, but another is this: A great many did not like the idea of having matters so arranged that there was no chance to do any crooked work. Do you know that I don't care two cents about trying to do business with about one-half of the so-called business men in Plainfield. Just because that when you try to do business on the square with them, it is such an unusual thing that they always look for something wrong. In other words, they are always doing wrong themselves, and they cannot believe anyone is trying to do the right thing. Facts are facts and they cannot be changed.

FARMS.

I have branch offices in Flemington and Lakehurst, and am able to offer farms of all sizes, and all prices, anywhere in New Jersey.

YOUR PROPERTY.

Have sold and exchanged property in nearly every State in the Union. Will make you an offer for yours no matter where located.

HOUSES.

I own six houses and cannot eat anyone of them. Have you any greenbacks? They will digest better.

MY TIME IS YOURS

211 NORTH AVENUE. 'PHONE 1907.

Cold Weather Necessities

We are now showing a large assortment of

STOVES AND RANGES

All made in first-class factories and guaranteed as "A 1" Bakers and Working Stoves.

Also, we have a fine line of Oil Heaters, Oak and Cylinder Stoves, Barn and Small Pot Stoves, Coal Hods, Pipe, Ash Cans, etc., etc.

Gayle Hardware Company

GENERAL HARDWARE AND HOUSEFURNISHINGS

Front St. and Park Ave. 'Phone 398

The Home Building & Loan Association

Offers Cheap Interest for a Home Builder or Buyer

It figures out about like this, as a series will run out in twelve years: If $2,000.00 is borrowed (other amounts in same proportion),

He pays $10.00 a month dues for 144 months	$1,440 00
He pays $10.00 a month interest for 144 months at 6 per cent.	1,440 00
Entrance fee, search, etc., about	25 00
Total amount paid	$2,905 00
He has the use of	2,000 00
At a cost for 12 years of	$ 905 00

Which is actual net interest of only 3¾ per cent. per annum.

This is on a basis of 6 per cent. When no money is on hand, the Association will provide money for the borrower at a very slight premium.

The regular meetings of the Association are held at its rooms, 109 Park Avenue, on the third Monday evening of each month. New series are opened at each regular meeting. Further information may be had at that time or by applying to the secretary, Arthur E. Crone, care of the City National Bank. tu-th

Hosiery, Outing Flannels Ginghams and Underwear

Putnam & De Graw's

USE PRESS WANT ADS

PRINCETON UNIVERSITY TO HAVE A THEATRE

If the plans of a number of members of the Princeton faculty meet with financial backing the university will not long be without an endowed theatre.

The plan is to build a theatre along modern lines. Its estimated cost is in the neighborhood of $200,000, and it is hoped to make it self-supporting. The stage will be devoted entirely to drama which has some value and to the plays produced by the various undergraduate organizations and the musical concerts of the Philharmonic Society and Kneisel Quartet.

A novel plan that will be carried out in the event of the success of the undertaking is to have some critic lecture on the subject matter of the play on the afternoon of the day on which the performance is to be given. The criticism will be on its literary, historical and dramatic value, and the dramatic quality will again be brought out in another light by the actual production.

The Triangle Club, the foremost of Princeton's undergraduate dramatic organizations, has been anxious for a number of years to start a work similar to this, and has offered to contribute to the fund for the erection of the building. The rest of the money will be raised by popular subscription among those who are interested in the scheme. A number of prominent theatrical managers have offered to co-operate in the work of establishing a Princeton theatre.

BELIEVE OSBORNE HAS BEEN GIVEN JUDGESHIP.

Trenton, Nov. 14.—Governor Wilson will make no appointment to the judgeship of the Court of Common Pleas of Essex county to be made vacant December 12 by the resignation of Judge Thomas A. Davis until he returns to the capital from his vacation. The Governor left Sunday night for a trip that will keep him away a period of from ten days' to two weeks' time.

Senator Harry V. Osborne, of Essex county, called on the Governor yesterday afternoon. He said afterward that the visit was purely a personal one, but it is believed that the Essex county judgeship was under discussion.

It is said that Senator Osborne can have the appointment if he wants to take it. Governor Wilson stood to the Senator's back and issued several statements in his behalf when he was recently under fire in the bankruptcy disclosures in Newark.

Because of the fact that when the Governor returns to New Jersey it will be close to the time when the judgeship shall become vacant and as a new appointee would naturally be expected to have reasonable notice of his selection to the bench, the belief exists that Senator Osborne has accepted a tender of the place from the Governor.

OPPOSES BLOCKING STREETS.

Mayor Stein to Bring Railroad Matter Before Council.

Because of numerous complaints received by Mayor Stein, of Elizabeth, concerning the blocking of crossings on the Long Branch division of the Central Railroad by long freight trains, the Mayor has decided to bring the matter before City Council at its meeting tomorrow night.

Hundreds of persons on their way to work and many commuters, are delayed every morning by the tieup of traffic, and it is estimated that thousands of dollars in wages are lost annually by these workers, as they are docked for tardiness.

BEATTIE LOSES ERROR APPEAL.

Richmond, Va., Nov. 14.—The Supreme Court of Appeals yesterday denied the petition for a writ of error by Henry Clay Beattie, Jr., convicted of murdering his young wife last July.

This decision on the appeal from the judgment of the Chesterfield Court, which sentenced him to die in the electric chair, November 24, is final.

Clemency or reprieve by Governor Mann only can save the condemned man.

Will Attend Rate Hearing.

The Elizabeth Board of Trade will be well represented at the hearing on express rates by the Interstate Commerce Commission in New York November 22. Judge Clark McK. Whittemore and Edward Hersh will attend, and it is also expected that Assemblyman-elect William F. Groves, former secretary of the Board of Trade, will be present. C. H. K. Halsey, president of the Board of Trade, and Secretary Frank L. Devine also may attend.

Arrange Benefit for the Poor.

The committee in charge of the entertainment for the poor of St. Patrick's parish, Elizabeth, which will be given in the Parish Hall, Court street, Elizabeth, Monday and Tuesday evenings, November 26 and 27, met Sunday afternoon and reported that everything to make the affair a success was being done. The program will include moving pictures and several vaudeville numbers.

Job printing. Satisfaction assured.

THE DAILY PRESS.

Plainfield, N. J., November 14, 1911.

CHRISTIAN FIELD

The topic of the prayer meeting at Trinity Reformed church tomorrow night will be "Prayer and the Sunday school."

The mid-week prayer meeting will be omitted at Warren chapel Wednesday night on account of the Sunday school convention.

Danish Lutheran services will be held tomorrow night at 8 o'clock in the Swedish Pilgrim church, West Sixth and New streets, with preaching by Rev. N. H. Nyrap, of Brooklyn.

Rev. Gabriel Reid Maguire lectured before the Men's Brotherhood of the First Baptist church, New Brunswick, last night, and he was invited to return again and give another lecture.

The monthly meeting of the Missionary and Aid Society of Warren chapel will be held at the chapel Friday afternoon at 3 o'clock. The executive committee will meet at 2 o'clock.

Mrs. Gabriel Reid Maguire's Bible class held a prayer meeting yesterday afternoon preparatory to the Booth meetings to be held in the church, and last night a barrel of useful articles was packed to be sent to Mrs. Steele's home in the south.

Sunday, November 19, will be foreign missionary Sunday at Trinity Reformed church, at which time an offering will be received from those who are not contributing to the duplex system. Special envelopes for this purpose may be secured at the rear of the church.

Joseph L. Metler.

Joseph L. Metler, of 216 East Fifth street, died in the Somerset Hospital, Somerville, yesterday, where he had been under treatment. Mr. Metler had been employed at Somerville for some time. He is survived by a wife who conducts a boarding house at 216 East Fifth street. Funeral services will be held at 402 Park avenue, tomorrow night at 7:30 o'clock, Rev. Evart C. Conover, of the Temple Baptist church, officiating. The burial will be in Hillside cemetery.

Party for Miss Baker.

Miss Grace Baker, of 202 Watchung avenue, was tendered a birthday party, last night. The evening was spent in playing games and enjoying a program of music, after which refreshments were served. Miss Baker received many gifts. Those present were the Misses Grace Baker, Jane Touchon, Gilberta VanNest, Eva Lusardi, Fannie Leonard, Verna and Edna Stewart, John Esterly, Eddie and Willie Simon, Alex and Arthur Campbell, Roy Hafner and Joe Waldron.

Great Bill at Proctor's.

"La Petit Revue," appearing at Proctor's this week, is one of the biggest hits of the season. There are imitations of Eva Tanguay, an Italian, "The Merry Widow," with an act from "Pinafore," "A Midnight Serenade," making it a great act. Evans and Vidocq, clever blackface comedians are one big scream; Chester B. Johnstone, dare devil cyclist; Woods, Ralton Trio, in "The Musical Marines, complete an unusually fine bill.

False Pretense Case.

Charles Nicholas, charged by A. I. Smalley with obtaining money under false pretenses, was arraigned before Justice Snape in the borough court, yesterday afternoon. The case was dismissed after he had refunded the $8 secured from the plaintiff and paying the costs of court.

Kipsey Hearing Concluded.

The taking of testimony in the case of Grover Kipsey, seeking reinstatement as supervising principal of Warren township schools, was concluded before J. Brognard Betts in the Somerset School yesterday afternoon. A decision will be rendered later.

Children's Elocution Class.

Mrs. H. I. Neff, of Grant avenue, has started a class in elocution for children. She will start a dancing class next week.

—Try our printing. Prices right.

—There will be a match game of pool at the parlors of A. B. Stites, 19 Somerset street, tonight at 8:30 o'clock between local players. There will be other matches on Thursday and Friday nights.

The Hamilton Five, of Union Hill, defeated the crack five of the Co. M, Second Regiment, at Somerville, Saturday night, by a score of 21 to 16. The game was exciting throughout. For games with the Hamiltons write to William Weyland, 110 Blum street, Union Hill, N. J.

Headquarters for
Gibson's
RYE.
E. C. Westcott, Agent.
115 East Front Street.

Investigate "Our Household Club" Easy Payment Plan of Selling Furniture, Carpets and Sewing Machines

WARM UNDERWEAR

For Men, Women and Children

ALL THE WELL KNOWN POPULAR MAKES AT THE MOST REASONABLE PRICES.

MEN'S UNDERWEAR AT 50c
a garment; fine ribbed heavy weight fleece lined shirts and drawers; exceptional value.

MEN'S UNDERWEAR AT $1.00
a garment. The famous "Winsted Mills," the best $1.00 garment ever offered; ½ wool, in light and medium weights, in natural grey and white.

MEN'S UNDERWEAR
at $1.00, $1.25 and $1.50 a garment. Heavy weight in natural grey, at $1.50, also in white.

MEN'S UNDERWEAR $1.75 and $2.00
a garment. Genuine camel's hair, Root's Tivoli make; splendid goods for the money.

WOMEN'S UNDERWEAR 25c.
Medium weight fleece lined ribbed vests and pants. The vests are high neck with long and short sleeves.

WOMEN'S UNDERWEAR $1.00.
a garment. Medium and heavy weight, ¾ wool, high neck, and long sleeve vests; knee and ankle length pants.

WOMEN'S UNDERWEAR 50c
a garment; medium weight vests and pants; extra fine quality, white ribbed The pants knee and ankle length.

WOMEN'S UNDERWEAR 75c
a garment; fine ribbed, half wool; vests high neck, long sleeves; pants knee and ankle length.

MISSES' UNDERWEAR 19c
Vests and pants, all sizes, 20 to 34 Fine quality fleece ribbed; value to 35c.

WOMEN'S UNDERWEAR
at $1.00 and $1.50. Swiss ribbed, "Swan Brand," ¾ wool in white vests and tights.

CHILD'S UNDERWEAR 29c
a garment. A special lot of white and natural grey wool, pants and drawers. Values from 40c to 80c.

CHILD'S UNDERWEAR 50c to $1.00
a garment. Root's Tivoli make; vests and pants in white; half wool goods.

CHILD'S UNDERWEAR 50c to $1.00
a garment; half wool; natural grey; in vests, pants and drawers.

BLANKETS and COMFORTABLES

In Blankets we feature the famous "Muncy Mills," "Amana Society" and The "Beacon," strictly high-grade, dependable makes, that we have sold for a number of years; we know they have given universal satisfaction.

MUNCY BLANKETS.
10-4 size—$3.50 to $6.25.
11-4 size—$4.25 to $10.00.
12-4 size—$5.00 to $12.00.

AMANA SOCIETY BLANKETS.
Guaranteed all Wool and Shrunken
From $5.00 to $9.95.

BEACON BLANKETS
From $1.75 to $3.75
For Cribs 75c to $1.50.
For Carriages 50c to $1.00.

OUR COMFORTABLES are made in absolutely sanitary factories, are covered with silkoline and sateen and filled with pure white hand-laid cotton and down. The prices range from $1.29 to $6.50.

BUTTERICK PATTERNS — Woodhull & Martin Co. — BUTTERICK PATTERNS

Y. M. C. A. FIVE WINS HANDILY FROM N. P. H. S.

The North Plainfield High School basketball five went down to defeat at the hands of the Y. M. C. A. Ajax at the Y. M. C. A. last night. The game was hard fought and fast throughout, but the Ajax did much better team work, which accounts for the one-sided score. They made most of the goals the tried for. C. Taylor made almost all of N. P. H. S. points. McNamee and Peacock for the Ajax were a scoring combination and both made baskets from hard positions. In the latter part of the last half North Plainfield's captain, William Taylor, sprained his ankle and was forced to retire. Love took his place. Firstbrook also scored often for the Y. M. C. A. boys. "Hub" Stine, the former N. P. H. S. star, proved an efficient referee. The lineup was as follows:

Ajax—Firstbrook, left forward; McNamee, right forward; Peacock, center; Glover, Line, left guard; Byrnarski, Hetfield, right guard. N. P. H. S.—C. Taylor, left forward; W. Taylor, Love, right forward; Dunning, center; Townley, left guard; Burner, Diman, right guard. Referee, H. A. Stine; umpire, Bergen Naylor; scorer, Sharkey; time 15 and 20 minute halves.

Plans State Organization.

Dr. T. N. Gray, of Orange, and Dr. Alexander Marcy, Jr., of Riverton, will be the principal speakers at a State meeting to be held in the Trenton Y. M. C. A., 129 State street, Trenton, Wednesday afternoon at 2:30 o'clock, in the interest of the organization of a State society for the prevention of social disease. Nearly 3,000 invitations have been issued to the meeting and everybody interested will be welcome.

Pinochle and Quoits.

The social hour spent by the members of Plainfield Council, No. 293, last night, after the business session proved to be a very enjoyable occasion. The features of the affair were pinochle and quoit contests for which prizes were awarded. Those capturing the card prizes were Harry VanPelt and Earl Huff. The winners in the quoit pitching matches were Garret Ackerman, Sidney Winn and Charles Mumford.

Will Open a Night School.

At a regular meeting of the Board of Education held in the Berkeley Lyceum, Berkeley Heights, last night, the president, Willis Fletcher Johnson, and former president, William Jeffery, decided to institute a night school for a class of young people under the age of twenty years. William Woodruff, the supervising principal, reported thirty to forty young people in the township who should receive elementary education.

—William A. Schorb, auctioneer, will sell the real estate of the late Jacob Keller at 46 Harrison avenue, tomorrow at 3 o'clock to close the estate.

The Gem of Our $4.00 Line
Looks Like $5.00--Worth $5.00
Retailed at $5.00 in Many Stores
Our Price $4.00
Van Arsdale's Shoe Store
127 EAST FRONT ST.

Mr. Squires Brought Home.

G. Harry Squires, who was injured by being run over by an automobile on the Harrison meadows road yesterday after he had escaped being hurt in a collision between his machine and another one proceeding in the opposite direction, was brought to this home on West Eighth street from St. Michael's Hospital, Newark, today. He was taken to the hospital shortly after the accident, where the fracture of his left leg was reduced. He is also suffering from numerous minor bruises and contusions and it will be some time before he will be able to leave his home.

Funeral of Mrs. Catherine B. Brown.

The funeral of Mrs. Catherine Burke Brown, whose death occurred in Muhlenberg Hospital Sunday, was held in St. Mary's church this morning. It was attended by a large gathering of relatives and friends. A solemn requiem mass was said by Rev. Father Bogan, assisted by Fathers Hogan and Sciolla. There were numerous floral tributes. Burial was made in St. Mary's cemetery, the pall bearers being William Pasch, H. P. Greenwood, C. W. Fogarty, Richarrd O'Neill and W. W. Wilson.

Visiting His Former Home.

William A. French, brother of Elston M. French, of Somerset street, is visiting his former home. Mr. French is one of the leading business men of Minneapolis, where he has a large store and factory, being engaged in the housefurnishing business. Mr. French has the contract for furnishing the New Haven station of the New York, New Haven and Hartford Railroad Company, of which C. H. Mellen is the president.

Hope Young Men Entertained.

The members of the William N. Runyon Association and the McWilliams Bible class of Hope chapel were entertained lash night at the home of George H. Beiser, of Prospect avenue. Thirty were in attendance and enjoyed an informal program for several hours. Refreshments were served in conclusion.

Miss Ethel Hudson, of Somerset street, is visiting friends, in Brooklyn and Roslyn, L. I.

WHEN YOU COME TO THINK ABOUT
FURS
OF WHOM SHOULD YOU THINK IF NOT OF
Charles Kurtzman's Fur Store
178 East Front Street

The man who has continued three years in one place. The man who has leased the store for years to come. This store has hundreds of satisfied customers to its credit, well pleased with our goods and treatment as can be proven by reference to any person to whom we have sold furs or for whom we have done work. **BE NOT DECEIVED** but remember that **CHARLES KURTZMAN** is the only furrier who gives a guarantee with each garment that goes out from his place.

Our stock is the largest, our quality the highest, fashion the latest and prices the lowest. Remodelling and repairing are specialties.

REMEMBER THE PLACE
Charles Kurtzman
The Same Man in the Same Place.
178 EAST FRONT STREET.
DR. PITTIS OFFICE BUILDING.
Open Evenings to Accommodate You. Tel. 1913-W.

THE WOMAN'S EXCHANGE
has an attractive assortment of Babies' Caps. Also, in addition to the usual excellent supply of bread, cake and pies, delicious Charlotte Russe and Cream Puffs daily.
207 Park Avenue.

Dry Cleaning

like everything else, is cheapest when you get the best, for your garments are cleaned and pressed better—and therefore the work lasts longer and is better for your clothing or household furnishings.

Besides a saving, good cleaning is sanitary. Since this is so, get the best, for handwork in small tubs is sure to carry some dirt along from other clothing belonging to other people.

You don't experience anything of that nature in a first-class place.

G. O. KELLER'S
CLEANING ESTABLISHMENT
125 PARK AVENUE TELEPHONE 857-J

Bonn's
130 WEST FRONT ST.

The Largest Millinery Store in New Jersey.

Two Hundred Beautiful Dress Hats at $5, $8, $10 and $12.50 each
all at about half former prices.

SMART STREET OR SEMI-DRESS HATS, $3 AND $5 EA.

UNTRIMMED HATS of Velour, Clipped or Fluffy Beaver, Velvet, Soft Felt or Silk Beaver, black and colors, $1.25 to $8.50.

BANDED SAILOR HATS, of Velvet, Beaver, Hatters' Plush, Smooth or Scratched Felt, $2.45 to $7.50 each.

HAT TRIMMINGS—Exclusive novelties, small ornaments, wings, ostrich, marabo and quill effects, black, white and beautiful colorings, all moderately priced.

An Appetizing Dish

is a welcome sight to the hungry man, and every joint you buy here forms a dish that is most tempting. We are famous for French Chops, too, that are deliciously tender and sweet. Our meats are all city dressed and have the least waste, consequently you save money in buying them. For everyday meat satisfaction come here and you will never be disappointed.

The Ivamy Co.
TEL. 1024 AND 1025. 11 9 3

ORGANIZED 1864

THE
FIRST NATIONAL BANK
OF PLAINFIELD.

A COMMERCIAL BANK WITH SAVINGS and SAFE DEPOSIT DEPARTMENTS.

FOUR PER CENT. INTEREST PAID ON SAVINGS ACCOUNTS.

AMUSEMENTS.

PROCTOR'S
BIJOU DREAM.
COZY AND COMFORTABLE.
THE BEST REFINED VAUDEVILLE
Entire Change Monday and Thursday
TODAY'S PROGRAM
"LaPetit Revue," a big singing act; Evans & Vidocq, comedians; Chester B. Johnstone, dare devil cyclists; Mattie Quinn & Brothers, singers and dancers; Woods, Ralton Trio, novelty musicians.
MATINEES DAILY.
Prices—Mat. 10c; Evening 15c and 25c.

OVER 65 YEARS' EXPERIENCE
PATENTS
TRADE MARKS
DESIGNS
COPYRIGHTS &C.
Anyone sending a sketch and description may quickly ascertain our opinion free whether an invention is probably patentable. Communications strictly confidential. HANDBOOK on Patents sent free. Oldest agency for securing patents.
Patents taken through Munn & Co. receive special notice, without charge, in the
Scientific American.
A handsomely illustrated weekly. Largest circulation of any scientific journal. Terms, $3 a year; four months, $1. Sold by all newsdealers.
MUNN & Co. 361 Broadway, New York
Branch Office, 625 F St., Washington, D. C.

RAG CARPETS AND RUGS.

RAG carpets and rugs, also silk portiers made from your own material; we also buy carpet rags. Address William Spicer, Scotch Plains, or William A. Schorb & Co., 120 Madison avenue, Plainfield; 'Phone 1707-W. 10 2 tf

R. Morris Adkins
MASSEUR and HYDROPATH
Treatment Parlors
112 Madison Ave.
(Cor. Front St.)
'Phone 1172-L
Home Treatment by Appointment

Chrysanthemums
ALL COLORS AND SIZES
Quantities of Moderate Priced Flowers. Palms and Ferns.
STANLEY
'Phone 928 159 E. Front St.
Woodhull & Martin Building.

Administrator's Sale
OF
REAL ESTATE
To settle the estate of the late Jacob Keller,
At 46 Harrison Avenue, North Plainfield,
Wednesday Nov. 15
At 3 o'Clock.
Seven-room house, large reception hall, partly improved; small barn, fruit trees, etc.; good condition; corner property, 50x200. Terms made known on day of sale or by applying to Auctioneer.
HERMAN KELLER, Executor.
WM. A. SCHORB, Auctioneer. 11 11 3

REMOVED
OFFICE OF
Hoagland's Express
To 116 West Second Street
PLAINFIELD THEATRE BULDG.
Telephone 882-W.

"GUTH CHOCOLATES"

It has always been our aim to furnish our patrons with the BEST, and in accepting the sole agency for these famous Chocolates, we feel we are making good in the Candy line.

T. S. Armstrong

THE APOTHECARY Cor. Park and North Aves.

S. S. CONVENTION

(Continued from page 1.)

ered an address on "The Vital Work of the Sunday-school." The afternoon session will close about 5:30.

Features of tonight's session will be an address on "Men and Religion Forward Movement," by Rev. Dr. Pleasant Hunter, of Newark, and the annual Sunday-school sermon by Rev. Dr. Cleland B. McAfee, of Brooklyn, on the subject: "I Give Myself to Prayer." There will also be the report of the Adult Bible class department by Charles A. Brown, of Woodbury, and the naming of the nominating committee.

Tomorrow morning's session and a part of the afternoon will be devoted to a number of institutes covering all special departments of the work. These will be held in the First Baptist, First M. E., Trinity Reformed churches and Y. M. C. A.

Though the program of the Sunday school convention is especially designed to interest and assist the delegates who are Sunday school workers, many of the meetings will be of much more general interest.

The sermon by Dr. Cleland B. McAfee, of Brooklyn, tonight; the address by Prof. Edward P. St. John on Wednesday evening; "That Boy," on Thursday at 4 p. m., by Dr. Charles H. Mead, of New York, and the concluding address Thursday night, by Dr. A. W. Halsey, of the Presbyterian Board of Missions, will be especially attractive.

In view of the unprecedented registration of out-of-town delegates, the local committee has thought it prudent on Wednesday and Thursday evenings to reserve until 8 o'clock a sufficient number of seats for the visiting delegates. As this will probably largely exhaust the seating capacity of the church, the State committee is prepared to hold overflow meetings with euqally interesting program in the First Methodist church, if occasion requires.

The State officials of the Sunday School Association say that the Plainfield committee has set a new mark in the perfection of its arrangements for the big convention. One of the innovations which is not on the convention program is the entertainment for the Sunday school pupils of Plainfield, which will be given in Crescent Avenue church Wednesday at 3:30.

The convention is for teachers, workers and grown-ups generally, and the committee thought it only fair that the children, who were not considered in the program, should have a special afternoon with a program that they will not forget as long as they live.

Miss Leila Simon, of New Orleans, who is to give her wonderful dramatic representations from the Bible, the most fascinating stories ever penned, is a talented young woman, who has just returned from Paris, where she was one of the few Americans permitted to study in the National Academy of Dramatic Art. In Oriental costume, and with the accompaniment of the harp, she tells the stories of Samson and Samuel, Moses, and Esther, with exquisite beauty and pathos.

The program will be as follows:

Part I, solo on the harp, mazurka, Schnecker, Miss Gertrude I. Robinson. (1), by the River Nile, with harp accompaniment; (2), The Call at Midnight; (3), In the Temple of Dagon, Miss Leila Simon; harp solo, "Song Without Words," Dubez. Part II—(4), Esther, the Queen; (5), The Daughter of Jephthah, with harp accompaniment; (6), The Child Among the Rabbis, Miss Leila Simon.

Though in New York it costs a dollar to enjoy this entertainment, in Plainfield there will be no charge for admission and no collection. All children who come are expected to show the blue and red button badge that was given out in September in all the Sunday schools.

Crescent Avenue church is large, but it would be well for those who wish a good place to be on hand early. The entertainment begins at 3:30.

Going After Turkey.

Italy hasn't got anything on Dr. D. C. Adams and R. F. R. Huntsman, who are also out for turkey. They left for Virginia this morning for several weeks of shooting on the private preserves of the Parmunky Hunting Club, where wild turkeys, ducks and other game are found in as large numbers as anywhere in the South.

Death of Infant Son.

William Eugene VanCourt, Jr., the infant son of Mr. and Mrs. W. E. VanCourt, of Oak Tree, died this morning. Burial will be in the family plot in Hillside cemetery.

The mid-week prayer meeting will be held at the Park Avenue Baptist church tomorrow night.

FOR TRUNK SEWER

(Continued from page 1.)

ment of the same. Therefore be it further

"Resolved, That the Dunellen Board of Trade favors the establishment of a trunk line sewer of sufficient proportions to accommodate such municipalities as care to avail themselves of it in this section of New Jersey. Such trunk line sewer to terminate at a union disposal plant to be located at tidewater. We believe that such action, and such action alone, will settle sewage matters on a permanent basis and result in ultimate satisfaction to all. And we hereby pledge ourselves to work for such united action and to support it in every way possible.

(Signed)
"THOMAS J. HOGAN,
"ALBERT MEYERS,
"WILLIAM P. DEERING."

In explaining the proposition of a trunk line sewer, Mr. Deering said that the towns he thought would gladly welcome the opportunity to join in the project were Dunellen, Plainfield, North Plainfield, Bound Brook, East Bound Brook, Westfield, Scotch Plains and Fanwood, and he offered another resolution that it be the sense of the meeting to favor the proposition and have a committee appointed consisting of two citizens of each of these municipalities to further consider the matter and advance it through the proper channels.

Lewis T. Churchill, engineer of Westfield, was present and stated that it would be impossible for that town to join with the other places as the topographical makeup of Westfield made it imperative to go eastward in securing sewage disposal. It was pointed out, however, that there are routes through this section that would be available and would make it possible to overcome this difficulty if Westfield cared to join.

The resolution was adopted, but the committee has not been appointed, some little time being desired to select the members.

MINORITY REPORT

(Continued from page 1.)

be inadvisable because the price would be prohibitive. "So far as the establishment of a municipal plant is concerned," adds Mr. Holt, "the only choice for Plainfield on the basis of cost, would lie between the development of a ground water supply near at hand or the development of a gravity supply from the Lamington river."

Mr. Holt considers that the franchise rights, etc., of the local company especially as regards the contracts with other municipalities would be rated as very valuable. He calls attention to the report of James Fuertes in which it is stated that it would be impracticable for the city to acquire or purchase the Netherwood wells and pumping station, for the total cost would far exceed the sum for which Plainfield could secure an equally good supply from other sources.

Mr. Holt recalls from the report of Mr. Fuertes that it is deemed entirely feasible for the city to secure its own supply from deep wells in the immediate neighborhood of the city and that such a plant could be put in operation by May 2, 1912, the date when the present contract expires.

Mr. Holt concludes that he feels convinced that it is a mistake for the city to stake everything upon the favorable outcome of proceedings to condemn the Netherwood plant and the fixing of a price which it will be possible for Plainfield to pay. He favors the city's acquiring a tract of land near the city limits and sinking without delay, at a small cost, enough test wells to ascertain whether or not a sufficient supply can be obtained.

Mr. Holt's report is concluded with this paragraph:

"I do not believe a business man who wished to acquire a supply of water in connection with his business, would go about this matter in the way the city is doing, and stake his business upon the outcome of doubtful and expensive litigation. What we want is not litigation, but water."

King's Daughters Dinner-Dance.

A dinner and dance will be held by Unity Circle, The King's Daughters, at the Park Club on Saturday night, December 9. Miss Alice Smith, president of the Circle, is head of the committee in charge.

Reception to Prof. Berg.

The Theological Seminary of the Reformed church in New Brunswick, will give a reception to Rev. Prof. J. Frederic Berg and Mrs. Berg Thursday afternoon, November 23, at 2:30 o'clock, in the Sage Library.

WE ARRANGE LOANS

to the entire satisfaction of our customers and the RATE OF INTEREST charged is only SIX PER CENT. A YEAR. We also make a fair charge for services rendered in searching records, appraising security, etc. In addition to the privilege of making easy weekly or monthly payments, we also give a COPY of agreement, which shows amount advanced, number of payments, and discount.

HONORABLE DEALING and COURTEOUS TREATMENT.

HOUSEHOLD LOAN CO.,
148 E. FRONT ST., PLAINFIELD, NEW JERSEY.
Office Hours 8 a. m. to 6 p. m.
Telephone 820-J.

AUCTION SALE

Of Household Furniture AT 54 MOUNTAIN AVE., NORTH PLAINFIELD, FRIDAY, NOV. 17, 1:30 Sharp. Parlor furniture, dining room furniture, iron beds, springs, mattresses, curtains, dressers, chiffoniers, hall rack, large floor crash, parlor and dining room carpets, hall and stair carpets, porch rockers, lady's and gentleman's riding saddles, single and double harness, sleigh bells, fine rubber tired runabout, good as new; garden tools; a lot of small kegs, large amount of china and other articles too numerous to mention.

WM. A. SCHORB, Auctioneer.
D. GAVIN, Clerk. 11 14 3

D. F. STARCK
General Auctioneer
(Successor to P. H. Latourette)
39 Somerset St., N. P.
Near Craig Place.
DEALER IN
Slightly used Furniture and Violins
'PHONE 873-R.

Murray, the Auctioneer
is now located at the old Auction Room Stand, 326 West Front St., near Grove. Household goods and merchandise of all kinds bought and sold. We also pack China and crate furniture and have good dry storage rooms at moderate charges.
Over 20 years experience in business and conducting sales.
ROBERT MURRAY,
Auctioneer and Appraiser,
326 West Front St. 'Phone 666

The Leading Auctioneers
WILLIAM A. SCHORB & CO.,
Also dealers in second hand furniture. We carry the largest and most complete stock in the city. If you have anything to sell send for us. If you need anything come and see us. Our goods are equal to new at half price. Stoves of all kinds.
120 MADISON AVENUE.
Jackson Bldg. 'Phone 1707-W.

Watchung Express Co.
Incorporated.
120 Madison Ave. Tel. 1064-M-2
All Orders Promptly Attended To.

T. A. MOORE
UNDERTAKER
Office and Residence,
612 East Sixth St. 'Phone 741-R.

Established 1872.
P. CASEY & SON.
UNDERTAKERS AND EMBALMERS
Office 116 Park Ave., Tel. 884-W. Res. 417 W. 3d St. Tel. 903-R. Office open day and night. N. Y. office 10 E. 22d St. Tel. 2094-Gramercy.

A. M. RUNYON & SON,
UNDERTAKERS.
402 Park Avenue. Telephone No. 40, Office open day and night. Office of Hillside Cemetery. New York office—50 Great Jones St. Tel. call 3345-Spring. New York Emblamers License—1220. New York Registered Licensed Undertaker No. 315.

L. L. MANNING & SON.
STEAM GRANITE WORKS.
Corner Central Ave. and West Front St.
Opposite First Baptist Church

DIED.

METLER—At Somerville, N. J., on Monday, November 13, 1911, Joseph L. Metler, of 216 East Fifth street, Plainfield, N. J.

Services at 402 Park avenue, Plainfield, on Wednesday, November 15, at 7:30 p. m. Interment in Hillside cemetery.

KYTE—On Sunday, November 12, 1911, at her home, Fanwood, N. J., Mary Clementina, second daughter of the late Charles and Elizabeth Haynes Kyte.

Services at All Saints' church, Fanwood, on Wednesday, November 15, at 3 p. m. Interment in the Scotch Plains cemetery. 11 13 2

THE CELEBRATED
WHITE LABEL CANNED GOODS
WHOLE ASPARAGUS
ASPARAGUS POINTS
ASPARAGUS TIPS
Sugar Peas, Green Peas, Tomatoes and Tiny Lima Beans. The quality of this brand of goods is unsurpassed by any in the State. Special price by the dozen.
NEUMAN BROS.
GROCERS
Watchung Ave. and Fifth St. Telephone 760
Efficient and Rapid Delivery Service to All Parts of the City

Chas. L. Stanley,
159 East Front St. 'Phone 928
Headquarters for choice cut Flowers and Potted Plants. Floral design work a specialty.
33,000 feet of glass. South Ave.

Classified Advertisements

Rates for advertisements under this heading one cent a word for first insertion, one half a cent a word for consecutive insertions of the same advertisement running for less than one month, one month, fifty cents a line (6 words to a line), double rate for advertisement set in capitals.

No advertisements received for less than ten cents.

Copy for death and marriage notices and classified advertising accepted up to 4:30 p. m.

THE DAILY PRESS is not at liberty to give any information regarding advertisements that require an address in care of this office. Persons answering these ads. should mail or leave answers as stated in advertisements.

HELP WANTED—MALE.

YOU are wanted for government job; $80 month. Send postal for list of positions open. Franklin Institute, Department 231-K, Rochester, N. Y. 10 30 2mo

WANTED — Salesman in shoe store; reference. M. Abrams, 229 West Front street. 11 14 3

WANTED—Man, at Woolworth's 5 and 10 cent store at once. 11 14 2

SALESMAN in each county for highest grade garden and farm seeds. Permanent situations, good pay; earnestness, not experience, necessary. Cobb & Co., Franklin, Mass. 11 11 6

HELP WANTED—FEMALE.

PRESSERS WANTED, EXPERIENCED; ALSO LEARNERS TAKEN, LIGHT, CLEAN WORK. APPLY AT NAT LEVY & CO., SKIRT FACTORY. 11 1 tf

WANTED—Young girl to assist in housework; small family. 816 Carlton avenue. 11 13 3

WANTED — Saleslady in shoe store; reference. M. Abrams, 229 West Front street. 11 14 3

WANTED—Cook, who will do laundry work; two in family; with reference. Apply 1406 Watchung avenue. 11 14 tf

WANTED—Girl for general housework. Call 109 West Fifth St. 11 14 3

WANTED—First class white laundress, who will sleep home nights; wages $30. Call between 8 and 9 o'clock mornings, 202 West Seventh St. 11 14 4

WANTED—Maid, white, for general housework; must be a good cook; two in family; no laundry work; wages $25; references. 1405 Watchung avenue. 11 14 3

WANTED—Girl, with reference, for general housework; no washing. Call 414 West Eighth St. 11 13 2

WANTED—Girl for general housework. 708 Carlton Ave. 11 13 3

REFINED woman wanted as visiting governess by the day; speaking French or German preferred, but not necessarily. Call Mrs. Keller's Agency, 22 Somerset place; 'Phone 1724. 11 13 2

WANTED — Three experienced cooks; no laundry; good wages. Call Mrs. Keller's Agency, 22 Somerset place; 'Phone 1724. 11 13 2

MAID for general housework; small family. 137 Westervelt avenue, near Fairview avenue. 11 13 3

WANTED—SALESGIRLS AT THE RITZ. APPLY MORNINGS. 11 13 3

WANTED—Experienced cook and laundress; also chambermaid and waitress. 717 Watchung avenue. 11 13 tf

WANTED—Girls for first class dressmaking. J. Himmelfarb, 309 New street. 11 11 3

SITUATIONS WANTED—MALE AND FEMALE.

MAN and wife (Slavish) want work on farm; man to work on farm, woman as housekeeper. Call or address 1109 George street, Plainfield. 11 14 2

SITUATIONS WANTED—FEMALE.

RESPECTABLE woman wants day's work or laundry at home. Apply or write, 630 West Fourth St. 11 9 6

YOUNG lady, having typewriter, desires copying work, etc., to do at home. Address Typist, care Press. 11 14 tf

WOMAN would like a position as general housework; go home nights. 14 Somerset St. 11 13 2

SUPERIOR English girl desires situation as chambermaid and take care of 1 or 2 children; references. Address L. A., care Press. 11 13 9

WOMAN wants washing at home. 728 East Seventh St. 11 13 3

EXPERIENCED laundress wants washing at home; best reference. 206 Grove street. 11 14 3

SEAMSTRESS would like work by the day, mending and plain sewing. Address A. H., care Daily Press. 11 14 3

COLORED woman wants day's work out or washing at home. 530 West Third St. 11 9 6

REAL ESTATE FOR SALE.

FOR SALE—At Somerville, N. J., 9-room house, part improvements, barn and fine chicken houses; lot 100x500; 5 minutes from depot. J. V. E. Vanderhoof, care Woodhull & Martin Co. 4 7 tf

CHOICE LOT for sale—Berkley Ave., Netherwood; 95 ft. front by about 235 deep. R. I. Richardson, Westfield, N. J. Phone 66-J. 10 8 tf eod

FOR SALE—(Cheap) ideal place for a commuter near station and trolley, new seven-room house, all improvements; large lot, with chicken run, for only $3,500. Address Commuter, care Press. 11 9 6 eod

WILL sell quick for cash, lot 40x140, near trolley, for only $200. Address Netherwood, care Press. 11 9 6 eod

LOT for sale, Woodland avenue, near Putnam; 136 feet front. Apply P. Frank Stone, 125 East Front St. 11 13 6

A BARGAIN in lots on Bergen, Halsey and McDowell streets, between Third and Fourth streets; cash or installments, title guaranteed. For full information call or write Armstrong Mulford Real Estate Agency, opposite depot. 9 27 tf

FOR SALE, rent or exchange—No. 411 East Fifth street.
Ten rooms, modern dwelling; 60 feet front; stable; near depot. Inquire Owner, on premises; Tel. 641-J. 11 10 tf

LOT for sale, 40x150 ft; $500 cash. Inquire 216 Park avenue, Plainfield, N. J. 11 14 5

FOR SALE—Block of land in heart of South Plainfield; one minute to depot. Inquire of Chas. L. Moffett, attorney, Woodhull & Martin building, Plainfield, N. J. 9 20 tf

FOR SALE—A few choice lots on Union street; the cheapest lots in Plainfield for the money. J. T. Vail. 7 19 tf

HOUSE for sale on Clinton avenue, a few minutes to depot; 8 rooms, bath, all modern improvements; fine condition; a bargain. Apply to J. V. E. Vanderhoef, care Woodhull & Martin Co. 5 8 tf

EMPLOYMENT AGENCY.

MURRAY'S Employment Registry, 226 E. Front street. Reliable help, moderate fees; temporary help at short notice. Near Y. W. C. A. Phone 666. 9 20 tf

NEW employment office, F. J. Skinner, 146 Central avenue, wants general houseworkers, cooks and waitresses. Register now. 'Phone 1933-w. 10 16 1m

EMPLOYMENT Agency, Mrs. Keller, 22 Somerset place, the oldest and most reliable (all nationalities). Phone 1724. 7 1 tf

SITUATIONS WANTED—MALE.

WHITE man wants position on gentleman's place; understands indoor and outdoor work; handy with tools; good reference. Martin Mazur, 1001 Central avenue. 11 11 3

FOR RENT.

TO LET—Choice eight-room corner flat. Apply Alex Thorn, 15 Craig place. 7 6 tf

FOR RENT—To small adult family, part double house in borough; all improvements. Apply 29 Craig place. 10 24 tf

FOR RENT—Modern eight-room house, 1212 Martine avenue; $40 month. Inquire on premises. 10 30 tf

FLOOR TO LET—47 Woodbine avenue. 11 3 tf

TO LET—Six rooms; improvements. Inquire Leader Store, 223 West Front street. 10 19 1m

TO LET—Six-room house, Jackson and First street, Dunellen, N. J. $14. Apply Robert L. Pierce. 9 26 tf

TO LET—Six-room house on Mountain avenue; all improvements. Apply James Moore, 222 Madison avenue, or 63 Summit Ave. 10 5 tf

FOR RENT—Four rooms, 44 Whitewood avenue. Owner, 671 West Fourth street; 'Phone 508-R. 10 11 tf

HOUSE to let, 13 rooms; suitable for boarding house; 145 West Second street; house, 242 East Fourth street; house, 207 Manson place. J. Sachar, 731 West Third street. 11 8 tf

FLOOR to let, six large rooms and bath room; heat, gas and electric light; $21.50. Inquire A. Bohren, 11 Greenbrook road. 11 13 6

FLAT to let. 409 East Sixth St. 11 13 6

FOUR rooms to let, first floor; Grant avenue; $11. Inquire 205 Grant avenue. 11 13 3

TO LET—Ground floor, four rooms; West Third street, near Safe Works; $11, including water. 17 Craig place. 11 11 tf

TO LET—Up-to-date apartment. Endress building. Inquire Janitor, 120 Madison avenue. 11 11 3

TO LET—Two apartments, 6 and 7 rooms; all modern improvements; Woodland Ave., 8 minutes from station. Call at new buildings, near Putnam avenue. 10 25 tf eod

FIVE room house to let, from Nov. 15. Call 202 East Front street. 11 13 3

TO LET—New six-room house, ten minutes from trolley; $10 month. Hand, 134 Netherwood Ave. 11 8 tf

TO LET—Seven rooms, all improvements; hot water heat; $25. M. F. Gano, 142 North avenue. 4 24 tf

MONEY TO LOAN.

MONEY TO LOAN on bond and mortgage. Mulford, opposite depot. 12 28 tf

TITLES abstracted for purchasers of real estate and bond and mortgage loans. Chas. J. McNabb, 209 North avenue. 2 18 tf

MONEY TO LOAN on bond and mortgage. Charles L. Moffett, attorney, Woodhull & Martin building. tf

MONEY to loan on bond and mortgage. J. T. Vail. 4 9 tf

MORTGAGES placed on goo security. Francis J. Blatz, First National Bank Building. 8 21 tf

$25,000 TO LOAN at 5 per cent. in sums to suit, on good mortgages. Elston M. French, 171 North avenue. 9 19 tf

MONEY to loan on first bond and mortgage, in sums ranging from $1,000 to $5,000. J. V. E. Vanderhoef, care of Woodhull & Martin Co. tf

REAL ESTATE AGENTS.

REAL ESTATE for sale, rent and exchange. Insurance in strong companies at lowest rates; money loaned on real estate. Thickstun & Emmons, 197 North avenue. tf

HAVE some fine opportunities for homeseekers. Isaac Vail, 138 North avenue. 10 25 1m

THOSE desiring to own a farm should consult one who has been selling farms for years, and he is yours truly, William Henry Rogers, 136 Park avenue, Plainfield. tf

FOR SALE—AUTOMOBILES.

1911 CADILLAC Thirtys for sale; tourings and demi tonneaus; owners have purchased new car; prices right. Detroit Cadillac Motor Car Co., 232 Halsey street, Newark, N. J. 'Phone 3240-Mkt. 10 20 1m

WANTED—MISCELLANEOUS.

WANTED—Pair of chunky horses for farm work; must be good enough to drive carriage occasionally. Address Chas. E. Nash, P. O. Scotch Plains, Telephone 1598 Plainfield. 11 14 3 tu-th-s

WANTED — Old geese feather beds; best cash prices paid. Address C. F. Dickinson, General Delivery, Plainfield, N. J. 11 11 12

PIANOS AND ORGANS.

PIANOS—Great alteration sale of pianos. Entire stock must be sacrificed at once: Steinway, Chickering, and many other bargains; special 2 new uprights; regular $250, now $110; squares given away; don't delay; call while they last and save $100 to $200; every piano fully guaranteed; free tuning and delivery. Make your own terms; open evenings. New Jersey Piano Co., 315 West Front St. 10 3 tf

FOR SALE.

FOR SALE—Lady's wheel, also handsome bookcase. 1035 Sherman avenue; 'Phone 111-J. 10 12 tf

FOR SALE—Fine gloves, all kinds, also heavy driving gloves and gauntlets, slightly damaged; short gloves at half price, including 500 pairs of long black gloves, 75c to $1.50 per pair. Plainfield Glove Store, 58 Somerset street, one and one-half blocks north of Front street. H. Texier, proprietor. 10 18 1m

OLD papers for sale; put up in packages of 100 copies for 10c. Apply at this office. tf

FOR SALE—Reasonable, nice rubber tired runabout; also sleigh. 54 Mountain avenue. 11 8 6

FOR SALE—Account moving, parlor furniture, hallstand, phonograph, desks, beds, chairs; other household articles. 411 East Fifth street. 11 11 7

RICH top soil for sale in large quantities; also an unlimited supply of good earth for grading. F. D. Baerman, Dunellen. 11 8 tf

FOR SALE—Team of large horses or will exchange for smaller ones. Address Chas. E. Nash, Scotch Plains, Telephone 1598 Plainfield. 11 14 3 tu-th-s

FOR SALE—Brass, moon-faced grandfather's clock; first class running order; Scotch pedigree; no dealers. Address A. S., Press. 11 13 3

$150 BUYS very gentle bronco pony, harness and rig; trial allowed. 7 Ward street, New Brunswick. 10 20 tf

MISCELLANEOUS.

STORE your furniture with the Plainfield Storage Company; reasonable rates. Orders left for moving vans. Nagle's, Front and Grove Sts. 1 7 tf

THE EXCHANGE, No. 325 West Front street. Tel. 901-R. Largest display in furniture, rugs, bedding and general household goods in the city. Cash or liberal credit. An honest man's promise to pay—that is all we ask. 1 4 tf

MADAM HUMMEL, 121 Duer St., is making a specialty of crocheted auto hats, any shape, with flower trimming; also children's sweaters and ladies' and gentlemen's crocheted vests. 11 13 6

MUST be closed out at once owing to ill health. I will sell my monument head stones at cost; a large stock to select from. Townsend, Fourth and Richmond Sts. 11 13 6

MRS. BONIE—Imported gowns for all occasions; French model; reasonable price. Call 417 East Fifth street; 'Phone 607-R. 10 17 1m

CARPET and rug weaver. 738 East Seventh street, near Central St. 9 9 tf

PHOTOGRAPHING — Home portraiture. Wardner, 610 Division St.; 'Phone 100-W. 10 4 tf

RIDING lessons; fine saddle horses to hire; horses boarded; exchanged. Riding School, 775 Kensington avenue. 'Phone 194. 7 24 tf

H. H. BUTLER, D. V. S.—Pet animals a specialty. OFFICE AT GANDL'S Riding School, Kensington avenue, near Putnam. Telephone 194 (cut out for reference). Hospital for dogs. 1 8 tf

ROOMS AND BOARD.

FURNISHED rooms in private family; all improvements. 29 Vine street, North Plainfield. 9 13 tf

COMFORTABLY furnished, well heated room, near Library, for gentleman; references. Address Particular, care Press. 11 14 3

ATTRACTIVE apartments of two or three rooms, with private bath and table board. Apply Lena Hellstrom, 312 East Seventh street, Plainfield, N. J. 10 25 1m

ROOMS to let with board; terms reasonable. 141 East Fifth St. 11 14 3

ROOMS AND BOARD—Three rooms, with or without board; all improvements; private family. Mrs. H. Stoolhoff, 113 Westervelt Ave. 11 13 6

ONE large room, with private bath; also one large room with bath on floor, to rent with board. Mrs. A. L. Waldorf, 134 Crescent Ave. 10 6 tf

FURNISHED room, with or without board; all improvements. 'Phone 412-W. 40 Grove street. 9 14 tf

FURNISHED rooms, light and airy, in nice neighborhood; near centre of town. 225 East Fifth st. tf

LOST AND FOUND.

LOST—In the Park Avenue Baptist church, Sunday evening, November 5, a lady's gold watch. Finder will please return same to The Daily Press office. 11 13 2

FOUND—A lash carriage whip. Owner can have it by calling at Daily Press office.

LOST—On Prospect, Kensington or Putnam avenues, pair tan gloves Please return to Daily Press.

LOST—Pocketbook containing 50 trip ticket and important papers. Reward, Nat Bernstein, 222 West Front street. 11 11 3

LICENSE HOLDER'S FINE UPHELD; JAIL TILL PAID.

The Supreme Court at Trenton has confirmed the sentence imposed by County Judge Atwater on Michael Brady, a former Elizabeth saloonkeeper, who was found guilty by a jury in the Court of Common Pleas of keeping a disorderly house and selling liquor on Sunday. Brady was fined $250. His lawyer appealed the matter to the higher court. Brady, pending the decision, has been out on bail.

Brady's bondsmen surrendered him to the sheriff and he was later rearraigned in court before Judge Atwater, who ordered the prisoner to be committed to the county jail until the fine and costs are paid. Brady was taken in charge by Sheriff Kirkland. The old man expects friends will pay the fine this afternoon.

Brady is about sixty-five years old and has been engaged in the saloon business more than twenty-five years in Elizabeth. His defense was that he was not proprietor of the place, but that it was being conducted by his son-in-law, Richard Barry.

The State contended, however, that he was the owner of the premises, the license being issued in his name, and therefore he was responsible for its management.

PHONOGRAPH WORKS PAYS $104,620 JUDGMENT.

A certified check for $104,602 was received from McCarter and English by United States Marshal Thomas J. Alcott yesterday in settlement of the damages recovered in the United States Circuit Court by the Goodwin Manufacturing Company of St. Louis against the Edison Phonograph Works.

The suit was based upon a contract under which the Edison company agreed to purchase a large quantity of steri acid. Thomas A. Edison was one of the witnesses at the trial, which consumed several weeks. The judgment is one of the largest on record in the federal courts of the New Jersey jurisdiction.

SAYS JERSEY IS "DOOMED" BY CHESTNUT DISEASE.

Increased and vigorous efforts to stay the ravages of the chestnut bark disease, which already has destroyed $25,000,000 worth of valuable timber in the Eastern States, are to be made by the Department of Agriculture.

With this end in view, Dr. Haven Metcalf, in charge of the work for the bureau of plant industry, is taking the question up with the authorities in those States where the disease has appeared.

Early this week he will visit the State Agricultural Experiment Station at Blacksburg, Va., the furthest State south in which the disease has yet been discovered. So as to prevent it from spreading down through the Appalachian region, where millions of dollars' worth of fine chestnuts exist. A strong fight will be made in Virginia against the infection.

"New Jersey, Delaware, Long Island and the eastern end of Maryland are doomed," said Dr. Metcalf. "We must try to stop it from spreading southward and westward. It has appeared only slightly as yet in Virginia, West Virginia, western Maryland and western Pennsylvania; so, with the aid of these States, we think we can save the rest of their chestnut timber. New York also has been attacked only along the eastern side.

"At a conservative estimate the chestnut stand of the country is worth between $300,000,000 and $400,000,000; and as the disease spreads rapidly, it would mean a great economic loss to the country if we could not check the infection."

Alfred Gaskill, secretary of the New Jersey State Forestry Board, recently said that as yet nothing has been discovered which will check the ravages of this highly destructive blight, but it was his opinion that natural causes would prevent the threatened destruction of all the chestnut trees.

The State Board of Agriculture recently appointed Dr. Melville T. Cook, of Delaware College, to the position of plant pathologist of this State, by authority of an act passed by the last Legislature. One of his duties will be to make a special study of the chestnut fungus and find, if possible, a remedy for it.

Pennsylvania has appropriated $75,000 for the special purpose of fighting this disease.

HORSE TO GET $3,000 SET OF GOLDEN TEETH.

Seattle, Nov. 14.—Lou Childs, of Spokane, owner of the fast pacing mare Blanche, announced yesterday she is to be equipped with a $3,000 set of false gold-filled teeth. The mare, who has won $10,000 for her owner this season, has been much troubled with toothache.

JUNIOR MECHANICS ANGRY.

Because the Paterson Board of Works refused an offer of an American flag from the three councils of the Junior Order of United American Mechanics, with the proviso that it be raised every day over the City Hall, the Juniors are angry. They held a meeting Saturday night and decided to fight the matter.

A similar offer was made by the Junior Mechanics to the Board of Freeholders, and the reply came back that the custodian of the courthouse had been instructed to see that the Stars and Stripes were raised over that building each day.

—Advertise in The Daily Press. It will bring results.

—Don't forget our job dep't.

SPECIAL MASTER'S SALE IN CHANCERY OF NEW JERSEY.

By Virtue of a Decree of the Court of Chancery of the State of New Jersey, bearing date on the Third Day of October, A. D. Nineteen Hundred and Eleven, in a cause pending in said Court wherein John F. Kiernan is complainant and Teresa G. Kiernan and others are defendants.

I shall expose For Sale at Public Vendue to the highest bidder on Thursday, the Sixteenth Day of November, A. D. Nineteen Hundred and Eleven, between the hours of twelve o'clock noon and five o'clock in the afternoon to wit: At two o'clock in the afternoon of said day, at the Queen City Hotel, corner of Park Avenue and East Second Street, in the City of Plainfield, County of Union and State of New Jersey, all that tract of land, situated in the City of Plainfield, County of Union and State of New Jersey, bounded and described as follows:

Beginning at a point in the middle of Fifth Street and corner of Finton Hibbits' lot; thence running along his line a southeasterly course one hundred and seventy-five (175) feet to a stake and corner; thence running a southwesterly course at right angles to the first line sixty-two (62) feet two (2) inches to a stake; thence running a northwesterly course parallel to the first line one hundred and seventy-five (175) feet to a stake in the middle of Fifth Street; thence along the middle of said street a northeasterly course sixty-two (62) feet two (2) inches to the place of beginning.

Containing one-quarter of an acre of land.

Being the same premises conveyed to the said Patrick Kiernan in his lifetime by deed of James Browner and wife bearing date June 1st, 1869, and Recorded in Union County Register's Office in Book 37 of Deeds for said County on page 85.

Together with all and singular the hereditaments and appurtenances to the said premises belonging or in anywise appertaining free and discharged from the lien of a certain mortgage held by said complainant as set forth in said decree.

Conditions made known on day of sale by

JOHN H. VAN WINKLE,
Special Master in Chancery of New Jersey.
Codington & Swackhamer, Solicitors.
Dated October 16, 1911. 10 17 5 tu

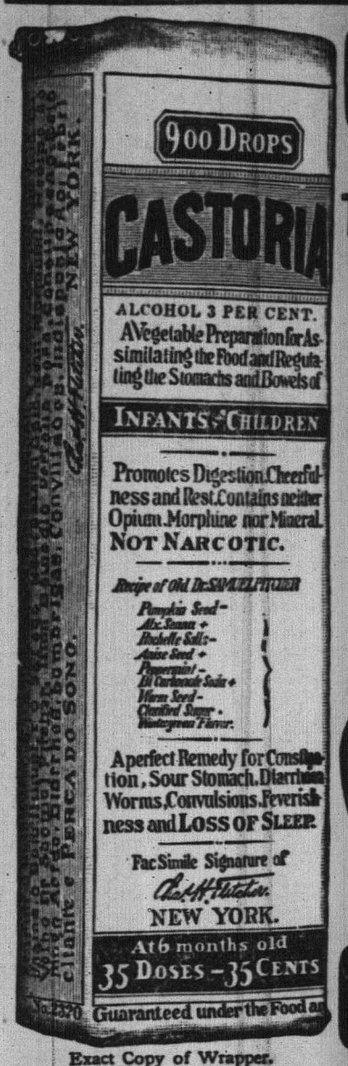

Exact Copy of Wrapper.

CASTORIA
For Infants and Children.
The Kind You Have Always Bought
Bears the Signature of
Chas. H. Fletcher.
In Use For Over Thirty Years
CASTORIA
THE CENTAUR COMPANY, NEW YORK CITY.

AUTHORIZED TO BUY

(Continued from page 1.)

of Plainfield to treat with the owner or owners of such land and other property for the purchase thereof and to offer a sum not to exceed:

$125 per lot for any of the lots mentioned in Article I (land) of the above description; $54,600 in the aggregate for the land or other property referred to in Article II, (plant at pumping station) of said description; $225,600 in the aggregate for the land or other property referred to in Article III, (street main) of said description; $25,000 in the aggregate for the land or other property referred to in Articles IV, V and VI of said description.

Further resolved, That the appointees named in the foregoing resolution report back to the Council with reasonable despatch the result of the negotiations herein authorized to the end that the Common Council may take definite action thereon.

TIPS ON OIL LAND GIVEN BY UNCLE SAM

Washington, Nov. 14.—The Federal government has gone into the business of furnishing "tips." The United States Geological Survey yesterday issued a statement headed "Geological Survey gives oil tips." The statement added that the purpose of this tip to oil men and landowners is "to divert random wildcatting from unpromising territory to the exploration in areas whose rock structures and other geological factors hold out greater promise for the occurrence of oil pools.

"An oil boom can be compared only to gold rush. There is a mad scramble for claims or leases, and many things are done by sensible men which later appear wild and foolish. No one, not even a geologist, can tell where oil and gas pools exist before the drill is put down. The geologist can without mistake, making a careful examination of the territory, sort it out into districts. Indeed, before oil had been found at Carlyle, Ill., the district was pointed out by the geological survey of the State as a promising place for the accumulation of oil and gas.

"The following places have been selected as worthy of being tested for oil and gas in Illinois; Darmstadt, northeast of Lensburg; about Marissa and extending for several miles toward Oakdale; between Nashville and Addieville; the vicinity of Hoffman; between Mascourtah and Okawaville; between Trenton and Breeze, in a belt extending from a few miles north to a few miles south of O'Hallon."

MOTORMAN IS KNOCKED OUT, BRAKE SLIPS COG.

Motorman George Wright, of First street trolley car No. 569, in Elizabeth, was the victim of an odd accident last night when he tried to stop his car at Elizabeth avenue and Catherine street. The car is equipped with an old-fashioned hand brake, and when the motorman tried to use it a cog slipped and the brake handle struck Wright in the stomach, knocking him down and rendering him helpless.

Efforts were made to revive the motorman, but they were unsuccessful. The General Hospital ambulance was then summoned and the injured man taken to that institution. As a result of the accident traffic was tied up on the First and Third street lines for nearly an hour.

WOULD BE REAL CHUMS.

Really modern couples are just as apt to be truly mated as the old-fashioned sort of which we read about in the romances. A young Clevelander who is often described as a "man about town" became engaged not long ago, and he spoke as follows to the lady who had honored him: "I don't want to have anything that I must hide after we are married, dear. So I may as well tell you that I play poker, I smoke cigarettes, I drink, I stay out late and I bet on the races.

"I'm glad to hear you say so," said the up-to-date girl, brightly. "I was so afraid that you and I wouldn't be perfect companions!" — Cleveland Plain Dealer.

For Sheriffs-Elect.

Trenton, Nov. 14.—The commissions of the seventeen sheriffs and the various coroners elected last Tuesday were signed by Governor Wilson yesterday in order that the new officials may be sworn into office tomorrow. The Governor came to the State House for the express purpose of signing the commissions, but as some of them had not been completed by the Secretary of State's office he found it necessary to sign some in blank.

Firemen Will Furnish House.

The Cranford fire department has decided to furnish the second floor of the firemen's headquarters. A committee comprising Charles Toy, Philip Bindenberger, George Greiss, John Hess and James E. Hardman was appointed to secure estimates for furniture and furnishings and a pool table and report to the club November 23.

Job printing. Satisfaction assured.

HAHNE & CO.
NEWARK'S STORE BEAUTIFUL
BROAD, NEW AND HALSEY STREETS
·IMPORTERS· ·RETAILERS·

AN INTIMATE TALK ABOUT OUR CELEBRATED **CLUB PLAN** For Buying Furniture, Carpets and Upholsteries

THE CLUB PLAN is particularly advantageous to young folks just going to housekeeping, as it enables them to start in completely furnished without suffering from the financial strain that usually comes at this period of life.

ANY ONE who can make it plain to us that they are steadily employed, that they are sober and industrious, can participate in our Club Plan.

It is to these people that our HOUSEHOLD CLUB PLAN appeals most strongly, because it enables them to buy the bigger and more costly furnishings at the lowest cash price and to arrange for the payment according to their ability to pay. The initiation fee is nominal and depends upon the amount you wish to buy.

THIS IS NOT AN INSTALMENT PLAN, as instalment plans are generally known, and "anybody's" credit is NOT GOOD. Only worthy persons are entitled to club membership and they are not taxed exorbitant prices to cover the losses occasioned by selling indiscriminately as instalment houses do. It is not a plan to make more profit on goods, but to make the buying EASIER for you, and thus to broaden our field of operations.

There are no embarrassing features in our Club Plan—no publicity, no unexpected demands, no harsh treatment whatever. We have thousands already enrolled in our clubs and the scheme is working out to the entire satisfaction of both our patrons and ourselves—every courtesy being extended to the club members that is extended to customers running the biggest regular accounts.

We invite all steady-going people to take advantage of the Club Plan of buying furnishings for the home.

PEARL AGATE ENAMELED WARE AT HALF PRICE

There were 60,000 pieces in this purchase of enameled ware—and that's a whole lot, yet less than one piece for each of the families in the territory this store serves.

One would not think it would take many days to dispose of even a lot so large, yet today was the third day of this selling at half price and we are still bringing truck loads of Pearl Agate pieces from the receiving rooms where half a dozen men are still unpacking and marking them. So you may buy tomorrow and perhaps for a few days yet.

L. & G. ENAMELED WARE AT HALF ITS WORTH

This sale would not be so important if the goods were not strictly perfect and guaranteed. But the fact that it is the best made in America, is all first-class—all beautiful and useful—makes the occasion one of great significance—important to every economical housekeeper. THIS NOTICE IS FOR THOSE NOT YET SUPPLIED.

KITCHEN NEEDS FOR THANKSGIVING

Savory Roasters—easily the best roasting pans on the market; oval and round shapes; self basting and browning; containing all the juices of the meat; made of black sheet steel without seams or corners; making it easy to clean; regular family size.....$1

Food Choppers—The celebrated Universal, fine for making mince meat for the indispensable mince pie; chops fine, medium or coarse, as you wish; much better than you could possibly chop meat or vegetables in the chopper bowl; prices.....75c, 98c, $1.25, $1.50

Cake Mixers—Another Universal product; makes lightest cakes; does its work in the shortest time; price..$1.75

Bread Mixers—Still another Universal product; kneads a perfect dough in three minutes without necessitating touching the flour with the hands; prices .....$1.75, $2 and $2.25
According to Size.

Pudding Bowls—Oval melon shape, polished tin covered molds, price .....43c to 63c

Coffee Percolators—Universal—most perfect Percolator on the market; makes the finest cup of coffee, and does its work quickly; see our demonstration in the basement; prices $2.50 to $14

Paper Cooking Bags—The genuine Soyer, imported by us from England; prepared under the supervision of Mons. N. Soyer; package containing 11 assorted sizes with instructions....25c

Bread Knives—good wide steel blades with colored handles 8c

Kitchen Paring Knives—Several shapes, blades and handles; special.5c

Kitchen Knives — French shape; steel blade; riveted handles c

Dover Egg Beaters—For beating eggs and whipping cream; special..7c

Cups and Saucers—Plain white German china; nice shape; set 10c

Carving Sets—good quality steel blade; black rubberoid finished handles 39c

Flour Sifters with crank handle; special 7c

Nut Crackers—extra strong for large nuts; 19c kind 15c

Salt Boxes for hanging on the wall; blue and white porcelain; attached cover; special 23c

Baking Dishes—blue and white porcelain; 6 in nest; $1.13 kind...98c

Glass Cranberry Sets—Large bowl and six saucers; Colonial pattern; imitation cut glass or rocked crystal; prices .....40c to $1.75

Turkey Platters — Of American Porcelain; pink decoration; large size 35c

Tumblers—Medium weight; clear glass table tumblers; regular 35c a dozen; special, each 2c

CHRISTMAS BOXES OF WRITING PAPER $1

It is not a bit too early to select Christmas gifts—in fact, many forethoughtful folks have been picking up bits of prettiness here and there right along in anticipation of gift things they would need at Christmas time.

We secured these beautiful boxes for early shipment just to satisfy those who take time by the forelock, and we expect to clear out every one of the lot made for us long before what is regarded as the holiday season sets in.

So come for these in a hurry if you expect to get them.

HANDSOME CRETONNE COVERED BOXES in dainty colors; ribbon hinged covers; flanged top and bottom. One size 12 inches long, 8 inches wide, 5½ inches high; the other 15 inches long, 7 inches wide, 4½ inches high; either size nice for gloves, handkerchiefs, veils, etc. The first size filled with two and a half quires of paper and envelopes; the second size with two quires. This paper is of superior quality, white fabric finish, tied with ribbons harmonizing with the boxes in color.

And now to give you the best news about these boxes—they could not be bought to retail ordinarily for less than $2.50, but we put thru a deal by which we bring these splendid boxes to you ahead of the Christmas season at the extraordinary price of $1

WE WILL STAMP the paper in these boxes from your own die or from one of our own two-letter stock dies in plain colors for 25c. In gold or silver for 50c.

GO TO
GEORGE A. SCHEELEIN & CO.'S
for Fresh Jersey Meats and Poultry; also Fresh Jersey Vegetables. Extra Low Prices for Cash.
104 North Av., cor. Park. Tel. 463-R

PAINTERS AND DECORATORS.

AGENTS FOR
LIKE TILE
The Sanitary Wall Covering.
WOOD KRUSTA
Aorochrome Washable Wall Decoration.
Interior Decoration a Specialty
Woolston & Buckle
Painters and Decorators,
145 North Avenue.

Paint that Stays Painted
That has been my slogan for years. I aim to do the best possible painting—using only the best materials that the manufacturers can furnish, and employing the most skilled mechanics that can be procured. I stand back of every job I do, and when I am allowed to use my own judgment in regard to the best method of doing it, I will gladly make good any work that by any chance proves defective.
JAMES C. HANSEN
Dealer in Wall Paper, Paints, Oils, Glass, Etc.
141 East Front Street, Plainfield.
Tel. 346.
Estimates cheerfully furnished.

JOHANSEN BROTHERS
Painters & Decorators
OFFICE 169 NORTH AVE.
The Mulford Real Estate Agency.
First Class Work Guaranteed.

TERRY BROS.
Painters & Paperhangers
Formerly with Woolston & Buckle
PAPERHANGING A SPECIALTY
Tels. 64J—1542L 10 Linden Ave.

M. WARREN
PAINTER, DECORATOR and PAPERHANGER
85 SOMERSET ST.
opp. Sangermund Hall. Tel. con.

Advertisements
—FOR—
New York Herald, World, Times, Sun, Journal, Telegram, American, Brooklyn Eagle,
—and—
Newark Evening News
Received at
The Daily Press
AT REGULAR OFFICE RATES.

Try a Press Want Ad

New Jersey Central

TRAINS LEAVE PLAINFIELD.

For New York—5.19, 5.41, 5.41, 5.36, 6.00, 6.27, 6.55, 7.25, 7.27, 7.45, 7.46, 7.55, 7.59, 8.12, 8.30, 8.36, 8.43, 9.29, 9.59, 10.11, 11.00, 11.52 a. m., 12.00, 12.36, 1.11, 1.25, 2.22, 3.11, 3.43, 4.12, 4.40, 5.45, 6.29, 6.40, 7.10, 7.33, 8.37, 9.27, 9.30, 10.15, 10.36, 11.28 p. m. Sunday—2.10, 3.41, 5.41, 7.23, 7.58, 8.52, 9.40, 9.42, 10.37, 11.52 a. m., 12.40, 1.11, 1.20, 2.01, 2.41, 3.11, 3.24, 4.29, 5.41, 6.35, 6.48, 8.13, 8.27, 8.35, 9.42, 10.28, 10.36 p. m.

For Newark—5.36, 6.27, (7.05 through train to Newark), 7.46, 8.36, 9.29, 10.11, 11.00 a. m., 12.00, 12.36, 1.25, 2.22, 3.11, 4.12, 4.40, 5.45, 6.29, 7.33, 8.27, 9.30, 10.36 p. m. Sunday—7.23, 8.52, 9.34, 10.37 a. m., 12.40, 1.20, 2.41, 3.24, 4.29, 5.41, 6.48, 8.13, 8.35, 9.42, 10.36 p. m.

For Easton Bethlehem, Allentown and Mauch Chunk—5.18, *8.17, 9.42, 11.19 a. m., 2.00, 5.21, xx5.43, (6.33 p. m. Easton only). Sunday—5.45, 10.26 a. m., 1.58, xx5.43, 7.05 p. m.

For Wilkes-Barre and Scranton—5.18, 9:43 a. m., 5.43 p. m. Sunday—5.45, 10.26 a. m., 5.43 p. m.

For Long Branch and Asbury Park, etc.—3.41, 8.12, 11.00 a. m., (12.36 Saturdays only), 4.40, 6.29, 8.27, 11.28 p. m. Sunday—3.41, 4.12, 8.52 a. m., 2.01, 3.24, 8.13 p. m.

For Lakewood and Atlantic City—3.41, 3.11, *6.29 p. m., Lakewood only. Sunday—(7.58 Lakewood only), 8.42 a. m., 2.01 p. m.

For Philadelphia—7.03, 7.39, 8.45, 9.03, 10.43, 11.48 a. m., 12.42, 2.17, 2.45, 5.13, 6.44, 7.42, 8.47, 9.46, 10.48 p. m., 1.20 a. m. Sunday—8.45, 9.56, 10.42, 11.42 a. m., 12.42, 1.44, 2.45, 3.42, 4.38, 4.55, 6.32, 6.44, 7.42, 8.47, 9.46, 10.54, 11.54 p. m., 1.20 a. m.

For Baltimore and Washington. Daily—8.45, 10.43 a. m., 12.42, 2.45, 6.44, 7.42 p. m.

*Saturdays only.
xxExcept Easton and Bethlehem.
*Except Mauch Chunk.

W. G. BESLER, Vice-Pres. & Gen. Mgr. W. C. HOPE, G. P. A.
9 30 11

CHAS. E. VAIL
Jeweler and Optician
has RE-OPENED at his new location
236 Park Avenue
Opposite North Ave.
All are cordially invited to inspect his new store.
Eastman's Kodak Supplies

SELLING OUT
Palms, Ferns, Begonias at Reduced Prices
PETERSON'S
217 Watchung Ave. 10 24 1m

PLAINFIELD WINDOW CLEANING CO.
M. MERSTRICH, Prop.
Stores, Offices, Private Residences, New Buildings Cleansed, Scrubbed and Oiled. Office, 145 East Front Street. Tel. 864-J.

The Kingdom of Slender Swords

by HALLIE ERMINIE RIVES

Copyright, 1910, by the Bobbs-Merrill Company

PROLOGUE.

To die for the emperor and Japan—that is the greatest honor to which a Japanese soldier may aspire. How this idea worked upon the mind of Haru, a beautiful daughter of the old samurai; how it influenced her acts in a great crisis; how it affected the lives of Dr. Bersonin, man of sinister designs, Philip Ware, a dissolute American, and Duke Daunt, an American of the right sort; how Barbara met her fate in the faraway orient and solved the mystery of a lost father—these are among the many themes that make "The Kingdom of Slender Swords" the most absorbing romance of modern Japan ever written.

CHAPTER I.

WHERE THE DAY BEGINS.

BARBARA leaned against the palpitant rail, the light air fanning her breeze cool cheek, her arteries beating like tiny drums, atune with the throb-throb-throb of the steel deck as the black ocean leviathan swept on toward its harbor resting place.

All that Japanese April day she had been in a state of tremulous excitement. She had crept from her berth at dawn to see the hazy sun come up in a Rosicrucian flush as weirdly soft as a mirage, to strain her eyes for the first filmy feather of land.

For Japan, every sight and sound of it, had been woven with the earliest imaginings of Barbara's orphaned life. Her father she had never seen. Her mother she remembered only as a vague widowed figure. In Japan they two had met and had married, and after a single year her mother had returned to her own place and people broken hearted and alone. In the month of her return Barbara had been born. A year ago her aunt, to whom she owed the care of her young girlhood, had died, and Barbara had found herself at twenty-three mistress of a liberal fortune and of her own future. Japan had always exercised a potent spell over her imagination. She pictured it as a land of strange glowing trees, of queer costumes and weird, fantastic buildings. More than all, it was the land of her mother's life romance, where her father had loved and died. There was one other tangible tie—her uncle, her mother's brother, was Episcopal bishop of Tokyo. He was returning now from a half year's visit in America, and this fact, coupled with an invitation from Patricia Dandridge, the daughter of the American ambassador, with whom Barbara had chummed one California winter, had constituted an opportunity wholly alluring. So she found herself on this April day, the pallid Pacific fuming away behind her, gazing with kindling cheeks on that shadowy background vaguely intangible in the magical limpidity of the distance. The aching beauty of it stung Barbara with a tender intolerable pang.

A shadow fell beside her, and she turned. It was her uncle. His clean shaven face beamed at her over his clerical collar.

"Isn't it glorious?" she breathed. "It's better than champagne! It's like pins and needles in the tips of your fingers! There's positively an odor in the air like camellias. And did any one ever see such colors?"

Bishop Randolph was a bachelor, past middle age, ruddy and with eyes softened by habitual good humor. He was the son of a rector of a rich Virginian parish, which on his father's death had sent the son a unanimous call. He had answered, "No; my place is in Japan," without consciousness of sacrifice. For him in the truest sense the present voyage was a homeward one.

"Japan gets into the blood," he said musingly. "I remember yet the first time I saw the coast, twenty-five years ago. We watched it together—your father and I—just as we two are doing now."

She looked at him with sudden eagerness, for of his own accord he had never before spoken to her of her dead father. The latter had always seemed a very real personage, but how little she knew about him! The aunt who had brought her up—her mother's sister—had never talked of him, and her uncle she had seen but twice since she had been old enough to wonder. But little by little, gleaning a fact here and there, she had constructed a slender history of him. It told of mingled blood, a birthplace on a Mediterranean island and a gypsy childhood. There was a thin sheaf of yellowed manuscript in her possession that had been left among her mother's scanty papers, a fragment of an old diary of his. Many leaves had been ruthlessly cut from it, but in the pages that were left she had found bits of flotsam, broken memory pictures of his own mother which had strangely touched her, of a bitter youth in England and America overshadowed by the haunting fear of blindness, of quests to West Indian cities told in phrases that dripped liquid gold and sunshine. The voyage to Japan had been made on the same vessel that carried her uncle, and they two had thus become comrades. The latter had been an enthusiastic young missionary, one of a few chosen spirits sent to defend a far field casement thrown forward by the batteries of Christendom. His sister had come out to visit him, and a few months later had married his friend.

Such was the story, as Barbara knew it, of her father and mother—a love chapter which had soon closed with a faraway grave by the Inland sea. Her fancy had made of her father a pathetic figure. As a child she had dreamed of some day placing a monument to his memory in the Japanese capital. She possessed only one picture of him, a tiny profile photograph which she wore always in a locket engraved with her name. It showed a dark face, clean shaven, finely chiseled and passionate, with the large, full eye of the dreamer. She had liked to think it looked like the paintings of St. John. Perhaps this thought had caused the projected monument to take the form of a Christian chapel. From a nebulous idea the plan had become a bundle of blue prints, which she had sent to her uncle with the request that he purchase for her a suitable site and begin the building. He had done this before his visit to America, and now the chapel was completed save in one particular—the memorial window of rich stained glass stowed at that moment in the ship's hold. The bishop had not seen it. From some feeling which she had not tried to analyze Barbara had said nothing to him of the chapel's especial significance. Now, however, at his unexpected reference the feeling frayed, and she told him all of her plan.

He gazed at her a moment in a startled fashion, then looked away, his hand shading his eyes. When she finished there was a long pause, which made her wonder. She touched his arm.

"You were very fond of father, weren't you?"

"Yes," he said in a tone oddly restrained.

"And was my mother with you when he fell in love with her?"

"Yes," and after a pause, "I married them."

"Then they went to Nagasaki," she said softly, "and there he died. You weren't there then?"

"No," he answered in a low voice. His face was still turned away, and she caught an unaccustomed note of feeling in his voice.

He left her abruptly and began to pace up and down the deck, while she stood watching the shore line sharpen, the tangled blur of harbor resolve and shift into manifold detail.

At length the bishop spoke again at her elbow, now in his usual voice,

"HE'S NOT THE SORT TO GIVE UP A CHASE."

"What are you going to do with that man, Barbara?"

A faint flush rose in her cheek. "With what man?"

"Austen Ware."

She shrugged her shoulders and laughed—a little uneasily. "What can one do with a man when he is 10,000 miles away?"

"He's not the sort to give up a chase."

"Even a wild goose chase?" she countered.

"When I was a boy in Virginia," he said, with a humorous eye, "I used to chase wild geese and bag 'em too."

The bishop sauntered away, leaving a frown on Barbara's brow. She had had a swift mental vision of a cool, dark bearded face and assured bearing that the past year had made familiar. It was a handsome face, if somewhat cold. Its owner was rich; his standing was unquestioned. The fact that he was ten years her senior had but made his attentions the more flattering. He had had no inherited fortune and had been no idler; for this she admired him. If she had not thrilled to his declaration, so far as liking went, she liked him. The week she left New York he had intended a yachting trip to the Mediterranean. When he told her, coolly enough, that he should ask her again in Japan, she had treated it as a jest, though knowing him quite capable of meaning it. From every worldly standpoint he was distinctly eligible. Every one who knew them both confidently expected her to marry Ware. Well, why not?

Yet today she did not ask herself the question confidently. It belonged still to the limbo of the future—to the convenient "some day" to which her thought had always banished it.

Her gaze went past the clustered shipping beyond the gray line of buildings and the masses of foliage and swam into a tremulous June evening seven years past.

She saw a wide campus of greensward studded with stately elms festooned with electric lights that glowed in the falling twilight. Scattered about were groups of benches, each with its freight of dainty frocks, and on one of them she saw herself sitting, a shy girl of sixteen, on her first visit to a great university. Men went by in sober black gowns and flat mortar boards, young, clean shaved and boyish, with arms about one another's

"PRETTIEST CRAFT I'VE EVER SEEN."

shoulders. Here and there an orange "blazer" made a vivid splash of color, and groups in white flannels sprawled beneath the trees under the perfumed haze of brierwood pipes that mingled with the nearby scent of roses. From one of the balconies of the ivied dormitories that faced the green came the mellow tinkle of a mandolin and the sound of a clear tenor:

"Of all the girls that are so smart
There's none like pretty Sally.
She is the darling of my heart"—

The groups about her had fallen silent. Only one voice had said, "That's Duke Daunt." Then the melody suddenly broke queerly and stopped, and the man who had spoken got up quickly and said: "I'm going in. It's time to dress anyway." And somehow his voice had seemed to break queerly too.

Duke Daunt! The scene shifted into the next day, when she had met him for a handful of delirious moments. For how long afterward had he remained her childish idol! Time had overlaid the memory, but it started bright now at the sound of that whistled tune.

Her uncle's voice recalled her. He was handing her his binoculars. She took them, chose a spot well forward and glued her eyes to the glass.

Nearer, nearer yet, the ship drew on till there came to meet it two curved arms of breakwater, a miniature lighthouse at each side. Barbara lowered the glass from her eyes. The slow swinging of the vessel to the anchor had brought a dazzling bulk between her gaze and the shore perilously near. She saw it now in its proper perspective—a trim steam yacht painted white, with a rakish air of speed and tauntness, the sun glinting from its polished brass fittings. It lay there, graceful and light, a sharp, clean contrast to the gray and yellow junk and grotesque sampan, a disdainful swan amid a noisy flock of teal and mallard.

Adjusting the focus, Barbara looked. A man in naval uniform who had boarded the ship at quarantine was pointing out the yacht to a passenger, and Barbara caught crisp bits of sentences: "You see the patches of green? They're decorations for the squadron that's due tomorrow. Look just beyond them. Prettiest craft I've ever seen east of the straits. Came in this morning. Owner's in Nara now doing the temples. Has a younger brother who's been out here for a year going the pace. They won't let private yachts lie any closer in or they'd go high and dry on empty champagne bottles."

Barbara was feeling a strange sensation of familiarity. Puzzled, she withdrew her gaze, then looked once more.

Suddenly she dropped the glass with a startled exclamation. "What are you going to do with that man?" Her uncle's query seemed to echo satirically about her, for the white yacht was Austen Ware's, and there on the gleaming bows in polished golden letters was the name "Barbara."

(To be continued)

COAL DEALERS.

WALTER TEMPLE
Successor to Rheaume.
COAL
OFFICE AND YARD.
674 South Second St. Tel. 281

TenEyck & Harris,
Dealers in
LEHIGH VALLEY COAL
Office Rowley's Drug Store, 218 W. Front St. Tel. 2081-J-2

GEO. O. STEVENS COAL 747 WEST FRONT ST.

R. L. CLINE
(Successor to C. H. Rugg & Co.)
BEST QUALITY LEHIGH COAL
Yard and office 432 W. 2d St. Tel. 98

TenEyck & Kelley
COAL
741 SOUTH AVE. Tel. 1155

N. Meyers & Sons
BEST LEHIGH COAL
Office, 121 Watchung Ave. Tel. 1152-W
Yard, Washington and East Fourth Streets. Tel. 607-L

Richard Parrott, Jr.
BEST GRADE OF LEHIGH
COAL
'Phone 1569. 686 South Second St.

WALKS
We Construct Them
Trap Rock, Cement
Experience
R. G. BUSH
Tel. Con. 743-5 South Ave

Auto Tires TIRES Auto Tires
We have all kinds of
AUTO AND CARRIAGE TIRES.
Also our stock of Auto Supplies is complete and the prices are right.
Plainfield Auto Tire Co.
407 WATCHUNG AVENUE.
Telephone 316-W.

JOS. F. BURKE
718 Monroe Ave. Tel. 148-L.
Successor to
Mrs. John Brown.
General Contractor and Grader
Cesspools and Vaults Cleaned.
Satisfaction Guaranteed.
Positively the only Odorless Excavator in the City.
Estimates cheerfully given.
Leave orders at
J. T. Vail's, North Avenue. 'Phone 284.
Postoffice Box 718.
For prices address
FRANK BURKE, Manager.
825 W. Third St. Tel. 1806-W

SMALLEY BROS
147 North Avenue.
BUTCHERS
CHOICE MEATS
GAME IN SEASON.
ROASTING AND BROILING
CHICKENS A SPECIALTY.
BERKSHIRE SAUSAGE (none better.)
Orders called for and delivered.
Telephone 88-A.

VAIL BROS.
Plumbing, Tinning and Heating.
Satisfaction Guaranteed.
General Repairing a Specialty.
Night service promptly attended to.
Phone 1067-W. 123 Duer St.

McCULLOJGH'S
STEAM MILL
21 Steiner Place, North Plainfield, N. J.
R. H. McCULLOUGH, Prop.
Sash, Blinds, Doors, Mouldings, Scroll Sawing, Turning, etc.
Estimates cheerfully furnished.

J. C. POPE & CO.,
INSURANCE
AGENTS
110 E. Front St. Plainfield, N. J.

JOHN WIRTH
(Successor to Henry Liefke)
BAKERY AND CONFECTIONERY
201-203 West Front St. Tel. 728
Orders delivered at short notice.

Suppose You Were a Miller, Madam—

And you bought choice wheat—

Then washed and brushed and scoured it—

Then ground it 20 times, through 20 rolls—

Then sifted the flour 10 times through silk, so that none but the cream came through—

All this without added price.

Suppose you did that. Would you consider a housewife fair to herself if she failed to get that flour?

That's what we do with Gold Medal—and more.

We even run a test kitchen, where we bake up samples of each day's run.

Just to be certain—all the time—that every sack of Gold Medal equals the best ever milled.

You can get that flour from any grocer if you'll only remember. Don't merely say "flour." Say—

WASHBURN-CROSBY'S

WASHBURN-CROSBY CO. WASHBURN'S Gold MEDAL FLOUR WASHBURN-CROSBY CO. GOLD MEDAL FLOUR

GOLD MEDAL FLOUR

(122)

Arrival and Departure of Mails.

Plainfield Postoffice.

In effect May 15, 1910.

NEW YORK via E. R. Arrive—6.30, 8.00, 8.40, 11.40 a. m., 1.30, 3.30, 5.00, 5.30, 6.30 p. m., 12 midnight. Close—6.30, 8.00, 9.00, 10.30 a. m., 12.10, 3.00, 3.50, 6.00, 7.10, 7.45, 9.00 p. m.

SOMERVILLE AND EASTON. Arrive—8.40, 10.00 a. m., 12.30, 3.15, and 1.00 p. m. Close—6.30, 8.00 a. m., 12.05, 1.30, 4.30, 5.00 p. m.

PHILADELPHIA—Direct. Arrive—6.30, 8.00, 8.40, 11.45 a. m., 12.30, 3.30, 7.00 p. m. Close—6.30, 11.30 a. m., 12.05, 2.00, 3.50, 6.50, 9.00 p. m.

THROUGH FAST MAIL FOR EAST. Close—12.10, 3.50, 7.10 p. m.

DIRECT THROUGH FAST MAIL FOR WEST. Close—6.30, 11.30 a. m., 1.30 5.00 and 9.00 p. m.

DIRECT SOUTHERN MAILS. Close—6.30 a. m., 12.05, 3.50, 6.50 and 9 p. m.

PENNSYLVANIA, West of Easton. Close—6.30 a. m., 1.30, 7.45 p. m.

ELIZABETH—Direct. Arrive—8.00, 8.40, a. m., 1.30, 3.30, 5.30 p. m. Close—6.30 9.00, 10.30 a. m., 12.10, 3.00, 6.00, 9.00 p. m.

NEWARK—Direct. Arrive—8.00, 8.40 a. m., 7.30, 3.30, 5.30 p. m. Close—6.30, 8.00, 9.00, 10.30 a. m., 12.10, 3.00, 3.50, 5.30, 6.00, 8.00 p. m.

WATCHUNG. Arrive—1.00, 6.45 p. m. Close—8.00 a. m., 5.30 p. m.

WARRENVILLE. Arrive—1.00 p. m. Close—8.00 a. m.

SUNDAY MAILS. Office open from 8.30 to 10.30 a. m.

Mail closes at 6.15 a. m.

A. B. BIRD, P. M.

CHAS. KEIDERLING
FURNITURE PACKER.
Furniture, Trunks, Pictures China, Glass and Bric-a-Brac Packed and Crated for Storage and Shipping. Storage Rooms to Let.
Tel. 559-J 958 E. Front St.

H. HANSON
132 PARK AVE. Tel. 1764.
Home-made Bread and all kinds of Pastries.
Special SUNDAY MORNING DELIVERY of Charlotte Russe, Chocolate Eclairs, Coffee Eclairs with whipped cream; also Ice Cream and Ices. 11 4 1mo

SEE
POTATOES
Your attention is respectfully directed to the Quality of the Sweet Potatoes we now have for sale. They are selected not only for their Size, but for their Quality and Flavor. Reasonable Prices. Prompt, Free Deliveries.
W. W. DUNN
THE PARK GROCER
Duer St. and Lincoln Place

KINDLING AND
GRATE WOOD
Prompt deliveries. Orders received at 69 SOMERSET STREET.
JOHN MOBUS
P. O. Box 320. Telephone 13-J-41

J. HIMMELFARB
The London Ladies' Tailor and Dressmaker. Suits made to order of the very best materials. Perfect fit guaranteed. Reasonable prices. Remodeling a specialty.
309-311 NEW ST. TEL. 903-W
Near Truell Court.

A. H. ENANDER
Sanitary Plumbing, Gas Fitting, Steam and Hot Water Heating.
Contractor for Sewer Connections.
125 WATCHUNG AVE.

KODAKS
Complete line of Photo Supplies
Printing and Developing
AT DOANE'S
115 Park Ave.

Getting On.

"Well, little boy, did you go to the circus the other day?"

"Yes'm. Pa wanted to go, so I had to go with him."—Kansas City Journal.

A Call.

The Playwright—Ah! The audience is calling for the author.

The House Manager—I hear 'em; but you can get out through the alley and I'll hold 'em back while you beat it.—Philadelphia Evening Bulletin.

The Limit for Willie.

Willie (after the chastisement)—Ma, I don't think I can stand your husband any longer.—Judge.

Resources $4,000,000.00

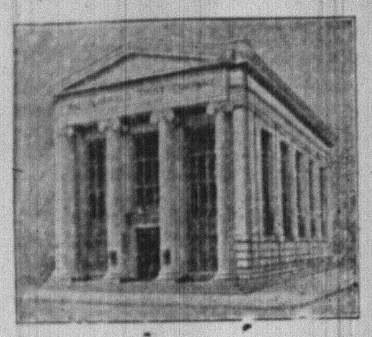

Increasing Your Income

If you carry your CHECKING ACCOUNT with this Company, your out of town checks will be collected free of exchange and you will receive 3% interest on daily balances of $500.00 or more. You can thus increase your income without inconvenience or labor on your part.

A New York checking privilege will also be granted in connection with a satisfactory account.

THE PLAINFIELD TRUST COMPANY

The Prudential Industrial Policy

For all insurable persons from age 1 up to age 65. Premuims, payable weekly, range from three cents up. Agents call for them. Policy is easy to secure, easy to pay for, easy to keep in force. Write for more information.

The Prudential

THE PRUDENTIAL HAS THE STRENGTH OF GIBRALTAR

Send your name and address, and a Prudential representative will call upon you to explain anything you may wish to know about our policies.

PLAINFIELD THEATRE

THURSDAY, NOV. 16

Cone & Pierce present a grand revival of Kate Claxton's Famous Drama

"THE TWO ORPHANS"

Entire Scenic Production as Originally Produced.

Prices 25c, 35c, 50c, 75c Box Seats $1

MONDAY, Nov. 20

ONE NIGHT ONLY

MARGARET ANGLIN

IN THE BRILLIANT NEW COMEDY

"GREEN STOCKINGS"

LIEBLER & CO. Mgrs.

Direct from Maxine Elliott Theatre, N.Y. City

Prices Orchestra $1.50 to $2.00 Balcony 50c, 75c, $1.00

Seats now on sale.

THE CITY NATIONAL BANK

PLAINFIELD, N. J.,

Invites accounts of every description

PERSONAL
BUSINESS
ESTATE
TRUSTEE
SAVINGS
SPECIAL FUNDS

All receive careful attention.

3% INTEREST on check accounts of $500.00 or more.

4% INTEREST on Savings Deposits—any amount.

DEMOCRATS START A WILSON PETITION OFF

The Plainfield Democratic Club at its meeting last night authorized the circulation of a petition in this city endorsing the candidacy of Governor Woodrow Wilson for the nomination on the Democratic ticket as candidate for President of the United States. It is expected that the 1,000 signatures needed will be secured here speedily. The primaries to select the candidates will be held next May and members of the club will begin going about with the petition at once.

Regarding the Governor's knowledge of the petition or his consent to having it circulated, L. J. Ellis, president of the club, said:

"Governor Wilson knows nothing about the petition, his consent to the candidacy at the primary not being necessary."

NO SOUTH PLAINFIELD WATER SERVED HERE

Replying to the communication from the Board of Health relative to the local water supply, which was forwarded by the Common Council to the Plainfield Union Water Company, Frank Bergen, of the water company, informed the Council at its adjourned meeting, last night, that no water from South Plainfield had been used in Plainfield neither was it the intention of the company to use water from that place here.

Mr. Bergen stated that it was not possible for surface water to get into the present source of supply, but as a precautionary measure the company would have the manholes fixed to prevent anyone tampering with them. He further said that there was no evidence of contamination in the water supply.

The indication of surface water referred to in the communication of the Board of Health, Mr. Bergen explained, might have been caused by the fact that the company laid several miles of new mains this year and foreign substance might have gotten into the pipes and not removed through proper flushing.

Mr. Bergen further stated that a sterilizing plant is being installed at the company's plant for use whenever necessary and he said that the company would be glad at any and all times to confer with the Board of Health or Council relative to the above subject, being fully alive to the importance of the same. Upon motion of Mr. Mygatt the communication was referred to the committee of which he is chairman, and a copy ordered sent to the Board of Health.

Job printing. Satisfaction assured.

—Neuman Bros. will offer for tomorrow's trade a large and choice assortment of fresh vegetables.

COUNCIL DID LITTLE BUT HEAR OF WATER

Outside of the presentation of the water reports there was little business considered at the adjourned meeting of the Common Council, last night. A communication was received from the Blackwell Estate relative to a tax appeal, which was referred, and Councilmen Bogardus and Todd, of the Dunellen Council, informed the Council that while they were not present a week ago when the Dunellen Council drafted the request relative to Plainfield's proposed action in enlarging its sewage system, it fully concurred in that action.

The amendment to the trolley ordinance providing for stricter regulations in the operation of the trolley in this city, was adopted on final reading, on motion of Mr. Holt and is now in effect. This provides for a systematic method of inspection of the rolling stock of the Public Service Corporation and its equipment. The Council adjourned to meet again on November 27.

ZOGI CASE DISMISSED COMPLAINT DEFECTIVE

The complaint against Alex Zogi, arrested October 17 for alleged selling liquor without a license, was dismissed in the city court this morning by Judge William G. DeMeza on motion of Zogi's counsel, W. L. Hetfield, Sr., on the ground that the complaint was defective inasmuch as it did not state to whom the alleged sale was made and in other ways was not specific. Corporation Counsel William Stillman coincided with the allegations regarding the complaint, but insisted that it was subject to amendment and that is what he purposed to do as the case progressed.

Judge DeMeza overruled Mr. Stillman's motion for offering amendments, stating that the defendant was entitled to know whom it was bringing the charge, on what grounds, for what reason, and all other information that would tend to point to his guilt and cause his conviction, before the trial began so that he could prepare his defence. A new complaint will be drawn during the day specifying these charges.

CIVICS CLASS HEARS ABOUT CITY TAXATION

Before the civics class in the Babcock building yesterday afternoon Miss Philbrook gave the third of her series of talks on "Public Administration." The chair was vacant owing to the fact that the president of the Suffrage League, Mrs. Champlain Riley, was called away from town.

The topic for the day was "Taxation," and Miss Philbrook handled it in a way which showed that she had thoroughly familiarized herself with the local affairs of Plainfield. She gave in detail figures showing the cost of running our city in its various departments, with a general comparison of expenses of 1910 and 1911, so far as could be shown and what properties are exempt from taxation.

County expenses were also reviewed, and the contributions of the county to its various hospitals and schools mentioned, and Unions many bridges, its handsome court house and buildings were commented upon. Most of the departments of the city require more money for running expenses than last year. The tax rate for 1910 was $1.65 a thousand; for 1911 $1.75 a thousand.

This year's system of election being more expesnive, Miss Philbrook pointed out than heretofore, the sum of $12,000 extra will be required, and in all the city asks $47,000 more than last year for running expenses.

Mrs. Mary J. VanNest.

Mrs. Mary J. VanNest, aged about fifty-five years, who was a resident of South Plainfield for about twenty-five years, died yesterday at her home in Tottenville, S. I., from a complication of diseases. She left South Plainfield about three years ago. She is survived by three daughters, one living in Jersey City, another in Newark and the third at home; also one son, Frank VanNest, who lives at Tottenville. The funeral will be private.

Fined For Insulting Officer.

Charged with disorderly conduct and addressing insulting remarks to Patrolman Mullaney and Lavin, Paul Howski, 29 years old, of 230 First street, and Stanley Hundough, 29 years old, of 154 Wall street, Elizabeth, Sunday. They pleaded guilty yesterday and each paid a fine of $10 and costs imposed by Judge Mahon.

Ice Cut Horse's Leg.

A horse belonging to J. A. Herberman and driven by August Pavilliard, of Mt. Bethel, was badly cut about the legs by a piece of ice on East Fourth street, yesterday. The ice is thought to have fallen from an ice wagon and was unnoticed by Pavilliard until the horse stumbled over it.

NECESSITY PRUDENCE CONVENIENCE.

All these point the way to a Safe Deposit Box in the Manganese Vault of The State Trust Company. Necessity because the Safe Deposit Vault has long since superceded the secret hiding place. Prudence because of the maximum of protection afforded. Convenience because of ease of access.

Rentals $5 to $100 per year. Hours 8:15 to 4:30.

THE STATE TRUST COMPANY

3% Paid on Checking Accounts.

SHERIFF WRIGHT TAKES OATH OF OFFICE TODAY

Sheriff-elect William H. Wright, of Rahway, assumed the duties of his office this morning. He was sworn in by Judge E. S. Atwater immediately after the Union County Board of Election had given official notice of Mr. Wright's election. A party of officials and friends witnessed the ceremony.

Directly after taking the oath, Mr. Wright's first official act was to appoint his predecessor, Robert Kirkland, as deputy sheriff. In doing so he said the choice was absolutely of his own free will and that he selected the retiring sheriff because he wished the assistance of a man of experience. He paid a tribute to Mr. Kirkland for the manner in which he had discharged his duties, declaring that the county had been served faithfully and well. The deputy drew his last jury yesterday.

According to the count of the Board of Elections, Sheriff Wright received a total vote of 9,343, a majority of 1,313 over J. Logan Fay, the Democratic candidate, who polled 8,030 votes. The canvass also shows that Carlton B. Pierce, the successful Senatorial candidate, received 8,926 votes, while Robert McAdams, his opponent, secured 7,568, the former's majority being 1,358.

STOLE SUIT AND HID IT UNDER A BUILDING.

Ralson McAlister, 17 years old, of Somerset street, was arraigned before Judge William G. Deza in the city court this morning, charged with the larceny of a suit of clothes from George M. Christian, of Westervelt avenue, and held under $50 bail to await the action of the Union County Grand Jury. The youth admitted his guilt and waived examination. He said the clothes were secreted under Debele's Auditorium on Chatham street. Patrolman McDonald found them after a search and they will be used as evidence.

Thomas H. Carter, colored, of Madison avenue, was allowed to go under a suspended sentence upon his promise to Judge DeMeza to abstain from liquor for six months.

Merchants Will Close Tomorrow.

The following merchants have signed a petition agreeing to close their places of business tomorrow afternoon on account of the State Sunday-school convention now in session here: W. L. Smalley & Co., J. A. Smith & Bro., Neuman Bros., M. C. VanArsdale, Smalley Brothers, J. W. Gavett, H. E. Gayle Hardware Company, C. E. Vail, James R. Blair, J. Hervey Doane, A. M. Griffen Company, DeMeza & Blimm, U. G. Pierson, George A. Scheelein, M. R. Giles, George J. Finger, Wirth & Marsh, Powlison & Jones, A. K. Willett, R. S. Giddes, Walter E. Lane and J. G. Williams & Co.

Bluecoats Ready to Dance.

All arrangements have been completed for the Patrolmen's Association bill which will be held Thursday night in Saengerbund Hall, and the committee in charge expect that there will be a record attendance. The services of several well known metropolitan singers have been secured and between dances they will entertain the guests with up-to-date selections. One of these who will be welcomed as an old friends is Jack Drislane and the others, the committee predict, will prove to be as popular.

Stove Exploding Causes Blaze.

A broken spring in box 18 was the cause of the failure of the fire alarm to register more than one round on the tickers for a fire yesterday in the three-story brick dwelling at 663 Third avenue, Elizabeth. The tenement is owned by Pasquale Valvano, and was occupied by Rosefo Sesuonaro. The fire was on the third floor and was caused by an exploding oil stove.

Preserving Landmarks.

Senator Ernest R. Ackerman, of this city, is in Trenton today attending the first meeting of a joint committee of the Senate and Assembly on the preservation of historical landmarks. The committee is comprised of Senators Ackerman, of Union; Gebhardt, of Hunterdon, and Nicholls, of Cumberland; and Assemblymen LaMonte, of Somerset, Newman, of Ocean, and Layden, of Passaic.

Mrs. R. L. Whitfield, of Brooklyn, has returned home after visiting her sister, Mrs. Charles I. Nash, of DeLacey avenue.

A. & P. Pure Food Bulletin, November 13th to 18th.

SECOND WEEK OF OUR Great Proverb Contest

$21,000 in Valuable PRIZES Free

Why Not Get One? More Than 2,500 Prizes

To Be Distributed to Customers of The Great Atlantic and Pacific Tea Company's Stores.

NOW IS THE TIME TO START—
FULL INFORMATION AT ANY A. & P. STORE.

CUT PRICE LEADERS		CUT PRICE LEADERS	
Japan Rice, lb	5c	Salmon, Cohoes brand	10c
Iona Cod Fish, brick	11c	Pears, A. & P., can	23c
A. & P. Corn, can	10c	Pears, Sultana, can	18c
Iona Corn, 4 cans	25c	Prunes, 60-70, pound	10c
Sultana Corn, 3 cans	25c	Prunes, 90-100, 3 lbs	25c
A. & P. Condensed Milk, can	9c	Apricots, A. & P., can	20c
Toilet Paper, 7 rolls	25c	Apricots, Sultana, can	15c
A. & P. Ketchup, bottle	10c		

EXTRA STAMPS WITH TEAS AND COFFEES.

20 Stamps with 1 lb.	Sultana Coffee	30c		30 Stamps with 1 lb.	Tea	- -	35c
10 Stamps with 1 lb.	8 o'Clock "	25c		40 Stamps with 1 lb.	"	- -	40c
25 Stamps with 1 lb.	Ambosa "	32c		60 Stamps with 1 lb.	"	- -	50c
30 Stamps with 1 lb.	El Ryad "	35c		75 Stamps with 1 lb.	"	- -	60c

SPECIAL SALE WITH EXTRA STAMPS.

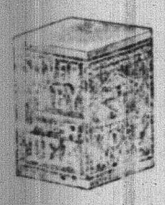

10 STAMPS with a Sample Box of Silver Key Tea 10c

A Very Choice Blend of Tea

10 STAMPS with a Sample Box of Plaza India-Ceylon 10c

The Best Value on the Market

80 Stamps with 1 can A. & P. Baking Powder	50c
20 Stamps with 1 can A. & P. Cocoa	20c
15 Stamps with 7 cakes A. & P. Laundry Soap	25c
25 Stamps with 1 jar Beech-Nut Peanut Butter	25c

10 STAMPS WITH YOUR CHOICE

1 Can Sultana Spice	10c	1 Bottle Vinegar	10c
1 Pound Pretzels	10c	2 Cakes Scouring Soap, ea.	5c
1 Jar Jelly	10c	1 Jar Mustard Relish	10c
1 Package A. & P. Borax	10c	1 Jar Beech-Nut Peanut Butter	10c
1 Pkg. Flash Light Tapioca	10c		

The Great Atlantic & Pacific Tea Company

Tel. 117. 137 to 139 WEST FRONT STREET.

FREE SUBURBAN DELIVERY.

ROTH & Co's

BIG WEDNESDAY SALE—NOVEMBER 15

Leg of Lamb, lb Hindquarters of Lamb, lb Lamb Chops, lb	14½c
Fresh Shoulder of Pork to roast, lb Small Fresh Hams, lb Pork Chops from Jersey Shoulder, lb	12½c
Veal Chops—Veal to roast—Rump of Veal—Shoulders of Veal for stuffing, per lb	15c
Never sold at this price before—Swift & Co.'s Premium Smoked Hams, lb	15½c
Genuine Taylor Pork Roll, special by roll, per lb	21c

New Kraut, lb . 4c | Phila. Scrapple, lb 10c

Strictly Fresh Eggs 32c dozen

Light Smoked Finnan Haddies, lb . 12½c

TRY A PRESS WANT AD.

NOVEMBER SIXTEENTH.

1910—President Taft in address at Panama state banquet said that there would be no annexation of the republic to the United States.

THE DAILY PRESS.

THE WEATHER.

Fair and colder tonight; Friday increasing cloudiness, probably followed by rain Friday afternoon or night. Max., 47; Min., 34.

Established May 10, 1887.

PLAINFIELD, NEW JERSEY, THURSDAY, NOVEMBER 16, 1911.

Two Cents a Copy—$5 a Year.

Y.M.C.A. BIRTHDAY

Services Marking 44th Anniversary in Four Big Churches Sunday.

Services in observance of the forty-fourth anniversary of the Young Men's Christian Association will be held next Sunday morning in the Crescent Avenue, First Methodist, and First Baptist churches. On Sunday evening a service appropriate to the occasion will be held in the First Presbyterian church.

The speaker at the service in the Crescent Avenue church will be George Sherwood Eddy, one of the leaders in the foreign work of the Y. M. C. A. and one of the most influential laymen of his time. For many years Mr. Eddy was national secretary of the Y. M. C. A. of India, where thousands of students were evangelized under his preaching and through evangelistic efforts promoted by him.

Returning to this country in 1909 he became one of the leaders in the Laymens' Missionary Movement and was a large factor in its succes. He is now evangelistic secretary for Asia. He has just spent several months in China working among students in all parte of the empire and in his address on Sunday morning he is expected to deal with some of the aspects of the Chinese Revolution.

Dr. Peter Roberts, secretary for Immigration of the International Committee will be the speaker at the First Baptist church. Dr. Roberts is a great educator doing a unique work. He is the leader of a nation wide movement having as its object the imparting of an elementary knowledge of English to the desirable immigrants. In connection with this work he has devised a system of instruction which is now in use in nearly 300 cities and towns, including Plainfield.

Dr. Roberts' interest in the immigrant is no new thing. A Welsh immigrant himself, he worked as a miner for many years earning the money necessary to pay his way through Yale, at which university he earned the degree of Ph. D. While carrying on his university work he acted as pastor of a church in the anthracite mining district. Assuming the pastorate of this church after completing his college work, he studied the immigration problem at first hand and by his books and magazine articles made himself an acknowledged authority on the question.

At the First Methodist church the speaker will be the Rev. F. K. Mathiews, whose lectures on the boy problem at the local association have attracted wide attention. Mr. Mathiews will deliver a specially prepared address on the need of work for boys.

At the First Presbyterian church in the evening the pastor, Rev. Dr. C. E. Herring will preach a special sermon. These services will conclude the exercises held in commemoration of the Association's anniversary.

CART FULL OF GIFTS FOR A BRIDE-TO-BE.

Mrs. W. W. Dunn, of West Fifth street, gave a miscellaneous shower yesterday afternoon for Miss Eva Wilkins, of East Fifth street, in honor of her approaching marriage to Harvey V. Beekman, of Highland Park, New Brunswick. The wedding will occur early in January.

The guests, who numbered about thirty, passed the afternoon most enjoyably. The arrangement of the shower was rather unique. The gifts were all stored away in a toy express cart, and the little expressman, Master Harold Beebe, had his book ready for Miss Wilkins to sign for each package. This caused much amusement.

Miss Wilkins was the recipient of many handsome gifts.

Contributory Negligence.

The complaint against Albert Pierson, of East Front street, who accidently ran down with a bicycle James Streeter, of Craig place, at Somerset and Front streets last Friday afternoon, was dismissed by Judge William G. DeMeza in the city court this morning on the ground that Mr. Streeter had contributed to his injury by negligence in not exercising proper care in crossing the street. All witnesses agreed that Pierson was not riding at an excessive rate of speed and could not avoid the accident.

Seek Dead Man's Relatives.

Chief Kiely yesterday received word from F. E. Sawyer, public administrator of SanRafael, Cal., that John Howard Wilson, supposed to be from this city and with a relative residing here by the name of Sutton E. Wilson, had died there. The relative here, if found, was to be notified and order the disposition of the body. All efforts on the part of the police to locate Sutton E. Wilson here were futile as he is not known.

—Don't forget our job dep't.

SOME EXAMPLES

Conditions the Battle Against Tuberculosis Here Are Designed to Change.

Here is the record of one of Plainfield's worst cases of consumption, the sort of thing which the exhibit, to be given by the Anti-Tuberculosis League and the Charity Organization Society, the last week of this month, is designed to combat. The case began with a man about thirty, a man of all-work, who had a father and mother, four sisters, and two brothers living. The man died.

One of his four sisters was next infected. She had four children. Two of them became victims.

A second sister became afflicted with tuberculosis of the throat. One of her children is now in a sanatorium with tuberculosis of the lungs.

Then the father of the four sisters and three brothers, a man of seventy, became infected, and he died last spring. The symptoms have developed in the mother.

A brother of the first man has two children, both of whom are infected. One is in a sanitorium, the other in an outdoor home.

A granddaughter of the old man who died last spring, that is, a niece of the first man in the case, lived with the grandfather and other members of the family all last winter. The niece, a child of five, had "a cold that hung on," so stayed indoors. She played with her grandfather. They drank water from the same glass. They took alternate bites from the same apples. The old man was a constant chewer of tobacco and therefore always expectorating. Tobacco juice does not offset the deadliness of the tuberculosis germ. It should be remembered that the grandmother was dying all this time, too. All told there were five people living in two bedrooms and a kitchen. And one of the five was the little girl with "the cold that hung on." She was not out of that house for three months. The windows were never opened.

There were three generations of one Plainfield family devastated by the white plague because it caught them under what were common conditions a few years ago. The Anti-Tuberculosis League is doing everything that can be done to restore the survivors of that family to health. The league's physicians, Drs. Edward S. Krans, Frederick J. Hughes, William H. Murray, B. Van D. Hedges, and F. E. Du Bois, are working to prevent repetitions of such cases by teaching people to take care of themselves.

Here is another tuberculosis case of Plainfield, that of an intelligent, well-to-do family—father and mother and four children. The mother died first, then the oldest child, next the third child, and then the fourth child. The second child is alive, but infected. The father is not infected. He and his relatives regarded the boom of the family as inevitable. Every one of the four deaths might have been prevented.

And all this can be blotted out if the league has the right backing. Go to the exposition to learn something of the methods for ending the horrors. The exposition is for two classes of the community—those who have tuberculosis and those who have not. Those who have it will learn how they may keep their families together without danger to the uninfected members. They will learn such simple devices as having dishes of a different color for the patients, knives and forks of a distinctive pattern. The importance of care in washing will be impressed upon them, and scores of other things will be shown, ignorance of which is fatal.

MRS. WILLIAM E. ALPAUGH DIES AFTER A LONG ILLNESS

Mrs. Sarah Alpaugh, wife of the late William E. Alpaugh, died this morning at her home, 251 East Third street, following an illness extending over a year. For several months she was confined to her room and was practically helpless. She bore her suffering with Christian fortitude.

Mrs. Alpaugh was the daughter of the late John Brokaw, who also lived on East Third street, many years ago. She was a faithful member of the First Baptist church and a regular attendant for years prior to her illness. She leaves one son, Robert Alpaugh. The funeral will be held at the late home Saturday afternoon at 2:30 o'clock and the burial will be in Hillside cemetery.

Operation On Judge's Wife.

Mrs. William Newcorn, wife of Judge William Newcorn, of West Front street, who was operated on at Muhlenberg Hospital, Tuesday, by Doctors Ellis W. Hedges and A. H. Dundon, is doing nicely, the operation being entirely successful.

—New $1,100 Hupmombile coupe; only one left; price $900; act quick. F. L. C. Martin Auto Co.

FRANCHISE YIELD

City's Share Under Voorhess Act and P.S.C. Agreement More Than $10,000.

Plainfield's share this year of the assessment against the street railway and other public utility companies of the State, which was completed yesterday by the State Board of Assessors at Trenton, is $10,066, or $1,435.64 more than last year. These assessments were made under the Voorhees franchise tax act and although made by the State Board of Assessors, the tax is collected directly by the taxing districts for local uses.

While Plainfield's share is designated as $10,066, it will really be in excess of that amount for the reason that under an agreement between the Public Service Corporation and the municipality the city gets 5 per cent. of that company's gross earnings if they exceed $80,000 annually, and this will be the case this year, as it has been for several years past. Last year the earnings on the main line trolleys aggregated $69,881; on Netherwood line, $18,842; on the Fourth street line, $27,021 and on the Arlington avenue line, $24,146. On the total of this amount the five per cent. tax paid amounted to $6,994.59. The five per cent. share of the gross earnings takes the place of the Voorhees tax.

The amounts and the companies making up the amount designated as Plainfield's share in the State tax this year are as follows:

P. S. C., as lessee of the Elizabeth, Plainfield and Central Jersey Railway Co.	$ 3,774.03
Public Service Electric Co., lessee of the electric property of the Somerset and Middlesex Counties Lighting Co.	1,833.22
Public Service Gas Co., lessee of the gas property of the above companies	1,672.18
Postal Telegraph and Cable Co.	1.93
Western Union Telegraph Co.	04
New York Telephone Co.	1,104.96
Plainfield Union Water Co.	1,679.64
	$10,066.00

The earnings of the Public Service Railway Company for this year will be submitted to City Treasurer William F. Arnold, January 2, 1912, and from the total will be estimated the amount to be received by Plainfield in taxes in accordance with the five per cent. contract with the city.

The total assessment on the State railways and public utility companies as computed by the State board is $2,112,743.41. This is an increase over last year's valuations of $135,735.17.

RAYMOND MANLEY TO PRESIDE AT MEETING.

The meeting in the Boys' Department at the Y. M. C. A. Saturday morning will be presided over by Raymond J. Manley, acting State councillor, and the program will be in charge of the boys who attended the Trinity convention. Those taking part will be William Peacock and Harold McDowell will tell of the Saturday morning session; Schuyler Line and Donald Ketchan of the Friday evening and banquet; Harold Homlinson and James McNamee, of the Saturday afternoon session and Joseph Sattels of the Sunday afternoon session. Esty Foster will tell the story of the convention.

Admission will be by ticket only and each member of the boys' department is entitled to invite five friends.

Boroughites' Trial Tomorrow.

The case of Fred Emmons, of the borough, charged by Walter Swenson, of Stirling, with assault, is scheduled to be heard in the Morris county court tomorrow. Te defendant has been in the Morristown jail for the past month, having been arrested in North Plainfield after he had ignored a court summons while out on ball.

Given Birthday Surprise.

Robert Muir, of Grant avenue, was tendered a surprise party in honor of his birthday, last night. Twenty young friends comprised the attendants. They enjoyed music and games until 11 o'clock when refreshments were served.

—Neuman Bros. always have in stock a fresh supply of the famous White Label goods, the best brand on the market. Every vegetable and fruit under this label comes to your home with a personal guarantee of highest quality.

A meeting of the Ladies' Aid Society of the Monroe Avenue church will be held tomorrow afternoon at 3 o'clock in the Epworth House.

TRIO WHO ASSAULTED WATCHMAN SENTENCED

Tomasso Brancassio, Andrew Matalmo and Francis Mantano, who were placed on trial in Elizabeth, Tuesday, for assaulting John Stepor, watchman at the Standard Tire Vulcanizing Works on North avenue several months ago, were sentenced yesterday to an indeterminate term each of from three and a half to seven years in State's prison. F. J. Blatz defended Brancassio and Robert Newton Crane the other two. Assistant Prosecutor Walter Hetfield appeared for the State.

John Cahill, of Westfield, who was charged with taking an automobile from the garage of E. S. F. Randolph a year ago, was found guilty and sentenced to serve six months in the county jail.

Barbear and Silvie Carlo pleaded non vult to a charge of atrocious assault on Louis Ernich, July 4, and were placed on probation for a year.

James Pasco was sentenced to three months in the county jail for stealing a bicycle from the yard of the Spicer Universal Joint Works on Madison avenue several weeks ago.

FIRST WIFE'S ESTATE DEMAND FOR ALIMONY

Martin B. Stutsman, attorney of this city, has been retained by Robert P. Goodwin and Charles A. Fox, of Newark, executors, in a suit to recover alimony. The action has been started against William D. Stape, of Irvington, and the executors hope to recover $782.01, which they claim is due the estate of Stape's first wife, who is now dead. Papers in the suit were served on Mr. Stape's present wife at Irvington, lesterday, when, it is said, she learned for the first time that her husband had been previously married. Mr. Stape was not at home when Harvey W. Keough, one of the under-sheriffs, served the papers.

In an uncontested divorce suit, tried in 1906-1907, in the Supreme Court, of New York, the first Mrs. Stape obtained an absolute divorce with $13 a month alimony. This, the court directed, was to be used toward the education of the Stape child, who was given into the custody of the mother. The suit is for $2,000. The action will be tried in the Circuit Court of Essex county in January.

HALF YEAR MEETING OF FRIENDS BEGINS

The Shrewsbury and Plainfield Half Year's Meeting of the Religious Society of Friends began a two-day session this morning in the old meeting-house on Watchung avenue. Many Friends from out of town are in attendance, including Henry W. Wilbur, of Philadelphia; Phebe Wright, Mary Willets and Daniel Willets, of Sea Girt; Robert Barnes and daughter, of Purchase, N. Y.; Mrs. Underhill, Mrs. Carver, Mrs. Field and George Merrick and a number of others.

Henry W. Wilbur in addressing the meeting this morning, said in part:

"The powers that have moved the world have been the spiritual powers, and in this domain are gratitude and enthusiasm, the elements which come to their best in childhood, the absolute honesty of the normal child, the natural democracy, curiosity, absence of race and personal prejudice, the song of gladness that blooms in the heart of a perfectly healthy child—these may make of life if cultivated until old age, 'one grand sweet song.'"

Robert Barnes and S. Elizabeth Stover, secretary and treasurer of the American Purity Alliance, also had messages. This evening Mrs. Richard D. Williams will give a talk on a trip to England and Wales with lantern views. All interested are most cordially invited.

WATCHUNG RIDERS OUT IN FORCE YESTERDAY.

Despite the heavy going yesterday the midweek chase of the Watchung Hunt Club attracted a large field of riders. The hounds were met at the kennels and thrown in on the Manning farm. Although spills were frequent, the riders realizing that the course was bad exercised caution and avoided more than bad shaking up The course lay over the Smith, Ryno, Mulcahey, Delafield, Clark, Mundy, Lawrence, Gear, and Hamilton farms.

Those finishing were Rufus C. Finch M. F. H.; J. J. O'Donohue, Lawrence Smith, Jack O'Day, W. H. Wildey and Huntsman Watkins.

HOLD PAYMENTS

Codington's Advice on Election Bills; Await Court Decison, He Says.

Election officers, owners or lessees of polling places, printers and others who have been expecting the Board of Freeholders to pay their election bills at the meeting to be held November 23 are likely to be disappointed.

County Attorney William R. Codington, of this city, has advised County Collector Nathan R. Leavitt not to pay any election bills until the court has decided points regarding the settlement of such bills which the Geran law has left open to question.

Mr. Codington wrote the County Collector as follows:

"N. R. Leavitt, Esq., County Collector.

"My Dear Sir—Regarding the payment of the election bills I beg to say that as we find the Geran act at the present time it is by no means clear whether the Board of Freeholders pay the election expenses of the primary and general election, or whether they are paid by the respective municipalities.

"Section 10 of the Geran act declares as follows: 'The board or body having charge of the finances in each municipality shall provide for the expense of carrying out this act in their municipality, except as herein otherwise provided.'

"I find no other provision regarding election expenses except in section 64 of said act, and that section provides 'that the board or body or officer now charged with the duty of defraying the expenses of conducting the primary or general election of this State shall pay any additional expenses or compensation made necessary by or provided in this act,' etc.

'Therefore, if the two sections were literally construed, to my mind it would mean that the respective municipalities must provide for the expense of carrying out the election, and that by section 64 the county, which is the body 'now charged with the duty of defraying the expenses' of paying the additional expense.

"I have taken the matter up with several attorneys representing the respective boards of freeholders. I have heard from Morris and Somerset, and they inform me that their construction of the act is that the respective municipalities must pay the election expenses under this act. Other attorneys are undecided. Essex county has decided to bring a friendly suit for the purpose of obtaining the construction of the Supreme Court, and that matter will come up, as I am informed, on the 23d inst. I expect to attend on the argument of this case. My advice to you as county collector is not to pay any election bills under the circumstances until the court has decided who, and to what extent said bills should be paid. I think it would be wise for you to give notive to the public to withhold their bills for the time being until this question has been settled by the court.

"Very respectfully yours,

(Signed) "W. R. CODINGTON."

Because of the test case in Essex county being set for November 23, the Board of Freeholders, according to County Collector Leavitt, will in all probability not pay the election bills at the meeting of the board scheduled for that date.

"We will have to await the decision of the courts on the question," Mr. Leavitt said. "If it is decided before the twenty-third that the county board must pay all expenses then the board will pay the bills at the special meeting scheduled. If not, we will have to wait."

R. A. MEEKER SPEAKER AT GOOD ROADS SESSION.

Robert A. Meeker, State road supervisor, was one of the two speakers at the Good Roads Congress and eighth annual convention of the American Road Builders' Association today at Rochester, N. J. He will discuss a paper on "Problems On Construction," by Major W. W. Crosbey, chief engineer of the Maryland State Road Commission. E. M. Vail, Mr. Meeker's assistant; State Road Commissioner Edwin A. Stevens and State Chemist R. B. Gage made up the New Jersey party attending the meeting.

Injured at Rushmore Works.

Raffy Orazio Chiccarelli, aged 20 years, an Italian residing at New Market, and employed at the Rushmore Dynamo Works, had several fingers of both hands crushed in a hoisting engine at the worsk today, and was obliged to go to Muhlenberg Hospital for treatment. The man will probably loose the ends of a couple fingers. He is employed by the Tucker & Vinton Concrete Construction Company.

—Don't forget our job dep't.

FINANCES DIVIDING INTEREST WITH FORENSICS AT CONVENTION

There are many important features of this the third and last day's program of the State Sunday school Association convention, but perhaps the one that attracted the most attention was the report of the State treasurer, Edward W. Dunham, of Trenton, presented during the "financial hour" this afternoon. There was only one regret and that was that illness prevented Mr. Dunham's appearance. The greetings of the convention were sent to him by the secretary, Rev. Samuel D. Price. The latter took charge of the "financial hour."

—Courtesy Monarch Printing Co.

FIRST BAPTIST CHURCH
Scene of Convention's Sessions

The treasurer's report shows a balance on hand, November 19, 1910, of $352.61, and the total receipts during the year by counties are as follows:

Atlantic, $100; Bergen, $300; Camden, $250; Cape May, $100; Cumberland, $232; Essex, $1,200; Gloucester, $350; Hudson, $300; Hunterdon, $145; Mercer, $425; Middlesex, $300; Monmouth, $250; Morris, $350; Ocean, $100; Passaic, $150; Salem, $102.65; Somerset, $275; Union, $125; Warren, $200, making a total of $6,047.65, and in addition there were special receipts amounting to $910, making a grand total of $6,957.65.

General Disbursements.

The disbursements include the salary of the general secretary, amounting to $1,800; field expenses of $290.56; less field receipts of $29.67; the sum of $277.76 for the grade superintendent and expenses; a total of $385.08 on account of School of Methods; a total of $750 on acount of convention expenses, salary and expenses of secretary and international work; $7,904.99 on account of the home, temperance, missionary, evangelistic departments, year book, together with interest on loans, expenses of State office and those of General Secretary L. H. Koehler to San Francisco. The summary is as follows:

Receipts — County associations, $4,776.75; individuals, credited to counties, $1,270.90; special contributions, not credited to counties, $910; balance on loan, Trenton Banking Company, $2,000, a total of $8,957.65; less deficiency November 19, 1910, of $147.89, making the grand total of $8,810.26. The disbursements, as per above total, $7,904.99; cash on hand November 11, 1911, $905.27; deficiency, November 8, 1911, $1,094.73; unpaid appropriations, November 8, 1911, ten counties owe $945.35; personal subscriptions, unpaid, $305; present deficiency, $137.38. The receipts from the School of Methods total $1,013.44 and the disbursements the same.

"Morning Watch."

The morning session, following a short meeting of the new executive committee, began with a "morning watch," in charge of Messrs. Tullar and Meredith, and then followed a consideration of departmental subjects, opening with a report of the temperance department by Mrs. F. W. Miller.

"The Development and Culture of the Child's Religious Life," was the theme of an interesting talk by Prof. Edward P. St. John, of Hartford. He laid great stress on the importance of the home training, which when augmented with the religious training in the Sunday school, would result in a useful life.

Rev. Samuel D. Urice, corresponding secretary, spoke on the topic: "Utilizing Waste Material." In the course of his remarks he called attention to the hundreds of ways that religious workers could aid and help in promoting religious endeavor in the home and foreign field by sending suitable literature, etc., which was of no particular use at home. He cited many instances of good results in this direction. After his remarks, Mr. Price announced that he had received the promise of two organs, too small for present use, to be sent to places in either the home or foreign field where needed.

'Frisco Convention.

George E. Hall, of this city, one of the fourteen delegates from New Jersey, attending the International

(Continued on page 8.)

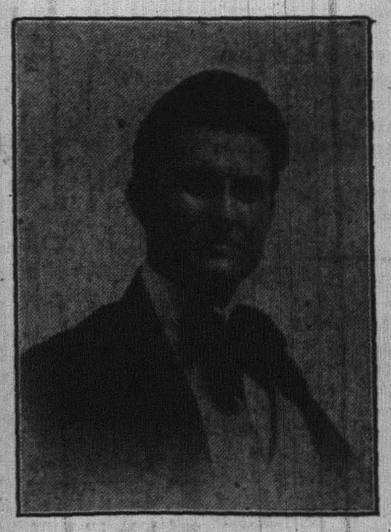

Grant Colfax Tullar.

One of the big features of the Sunday-school convention is the chorus choir of 200 voices, under the direction of Grant Colfax Tullar and I. H. Meredith. In three rehearsals they have succeeded in training a wonderful chorus. Tomorrow night there will be an all-musical service at the First Baptist church, called "The Shepherd Story." No cards of admission will be needed and no seats will be reserved. As more than one thousand delegates to the convention will have dispersed, Plainfield people will then have a good opportunity to hear this fine choir.

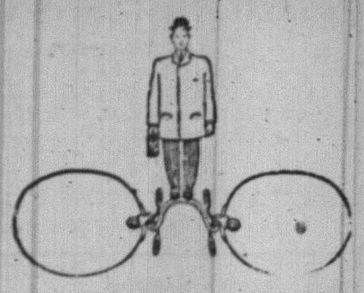

OUR OPTICAL DEPARTMENT

We are glad to inform the public that Plainfield is blessed with an Eye Specialist whose education guarantees perfect satisfaction. We offer as a special inducement for Friday and Saturday gold filled eye glasses or spectacles framed or skeleton, worth from $5 to $6 for $1.00

The famous finger piece mounting; $5.00 value; for .....$2.00 complete

DOLLS! DOLLS!

Just received an immense stock of all kinds of Dolls; select now and give yourself lots of time to make and select the dress for it; all prices from the cheapest to the finest.

Dressed Dolls running in price from 10c to $6.98

A. E. FORCE & CO.

"THE WHITE STORE"

We Give S. H. Green Trading Stamps

Important Sale of Beautiful Rugs

at a saving of 25 to 35 per cent. less than regular price

Owing to the overproduction of the Rug market we have been enabled to buy a lot at a very low price, and hence will give you the benefit.

Rugs should be bought with the greatest care, and in a store where absolute confidence is assured, therefore, we say that if you contemplate buying a Rug—NOW IS THE TIME, and this is the place, if you would save money.

9x12 Velvet Rugs, $25 value, for $17.50

9x12 Axminster Rugs, $25.00 value, for $17.50

9x12 Axminster Rugs, $25.00 value, for $17.50

8.3x10.6 Axminster Rugs; value $22.50, for $14.98

8.3x10.6 Tapestry Rugs, value $13.98, sale price $10.98

8.3x10.6 Axminster Rugs, regular value $22.50; sale price.....$17.50

9x12 Tapestry Rugs, regular value $16.50; sale price.....$11.98

9x12 Tapestry Rugs, regular value $17.00; sale price.....$12.98

8.3x10.6 Tapestry Rugs, regular value $13.98; sale price.....$10.98

BLANKETS.

Now is the time there's need for Blankets, and seldom is there an opportunity of securing such worthy ones as we offer at the price. Prudent housekeepers should avail themselves of this exceptional opportunity because you rarely can get the values we offer in Blankets so early in the season. In addition to the low price we also save you the middleman's profit, as we buy direct from the mills.

This week only—
$6.00 Blankets for - - $3.98

BURNT WOOD.

Don't put off buying your burnt wood supplies. Come here now and make your selection, and have them finished at Christmas time; large variety to select from.

A Great Clearance Sale in the Basement Salesroom

CONSISTING OF ENAMELLED WARE, TIN WARE, WOODEN WARE AND JAPANNED WARE. We must have room, for the Holiday Stocks that are already crowding in upon us and in order to effect a quick clearance we will give all purchasers a reduction **OF TWENTY-FIVE PER CENT.**

DON'T MISS THIS EXTRAORDINARY OFFER, as it is a rare opportunity to purchase these articles at such a reduction.

A SUIT SPECIAL FOR THURSDAY

30 black and navy Tailored Suits, all of the finest all-wool materials. Values up to $20. On Thursday only

At $12.98

GREAT SALE OF BEAVER HATS.

We place on sale a manufacturers' sample line of Beautiful Beaver Hats; everyone perfect in make and quality; no seconds.

The price we offer them at is less than wholesale price; you can come and see for yourself that we do not exaggerate; values up to $6.98—

SPECIAL PRICE THIS WEEK 2.50

TIZ—For Tender Feet

A new, scientific medical toilet tablet Which Draws Out All Inflammation and Soreness.

This remarkable foot bath remedy is Superior to Powder, Plaster or Salve and is guaranteed to cure Corns, Callouses, Bunions, Frostbites, Chilblains, Ingrowing Nails, Tired, Aching, Swollen, Nervous, Sweaty, Bad Smelling Feet.

Smaller Shoes Can Be Worn by using TIZ, because it puts and keeps the feet in perfect condition.

TIZ is for sale at all druggists, 25 cents per box or direct if you wish from Walter Luther Dodge & Co., Chicago, Ill.

Hunting Season Open

And most of our regular customers have been in, buying guns and ammunition for their trips.

How about you?

Reports point to a pretty big season.

Better stock up and take a day or two just gunning. Nothing like it for real fun.

But before you go, just step into our Sporting Department and see what a splendid stock of guns and ammunition we have.

Loaded Shells, a new, this year's, supply.

Guns? Well, now, here's the L. C. Smith Hammerless, Ithaca 12 and 169a, and the Remington Repeater. Three makes and they are the pick of the best guns made.

Just stop in and talk with us. We will help you to pick out just the gun you want—the gun that will always suit.

A. M. Griffen Co.
119-123 E. Front St.
PLAINFIELD, N. J.
Two 'Phones—6—214

NEWS OF THE WORLD FOR THE BUSY MAN

Stocks were weak in New York yesterday.

Twenty degrees below zero was reported at Crookston, Minn.

Yuan Shih-kai assumed the Premership of China.

A maple tree fell in City Hall Park, New York, injuring three people.

The Turkish forces in Tripoli attacked Derna and Tobruk, but were repulsed.

President Taft went to Frederick, Md., to address the Associated Boards of Trade of Maryland.

Commissioner Edwards, of New York, said the streets would be in normal condition by Wednesday.

The Senate Committee on Interstate Commerce began its hearings on proposed anti-trust legislation.

Under the dominance of General Chang, the Viceroy, a reign of terror for rebels has been instituted in Nanking.

A national strike of miners in England was temporarily averted by the failure of the men's delegates to order a referendum.

Important issues in the National Grange are involved in injunction proceedings begun by a member to prevent his expulsion.

General Allen, head of the army signal corps, deplored the lack of development of aviation and wireless for war use here.

The Standard Oil Company gave notice to its stockholders of the proportion of shares they would receive under the dissolution plan.

A fourteen-year-old boy, on trial in Brooklyn for burglary, confessed that he had robbed so many places he could not remember all of them.

A Canadian Northern express was wrecked at Ladysmith, between Regina and Winnipeg; several passengers were injured, none fatally.

W. J. Cummins blamed the State Banking Department for preventing him from saving the Carnegie Trust Company and "the general situation."

The Secretary of the Interior, in asking for $100,000 to investigate mineral waste, said that $400,000,000 was lost annually by American miners.

Edgar W. Mix, the American aeronaut who committed suicide on Sunday, left letters telling of his mental depression and of his fear that he was losing his mind.

Prison penalties alone are provided in Democratic amendments to the Sherman law to be introduced in Congress; the "rule of reason" interpretation also is eliminated.

Commissioner Fosdick, of New York, told the factory investigating commission that his examiners found a large number of bakeries filthy to the point of nauseation.

Governor Mann, of Virginia, refused to interfere in the case of Henry C. Beattie, Jr., and the last hope of the young wife murderer of escaping the electric char was swept away.

The United States government has virtually decided to send one regiment of soldiers from Manila to a port near Tien-Tsin to guard the railroad between that point and Peking.

The Pennsylvania Railroad's needs of rapid transit to and from its station in New York have led to a reopening of subway talk, and the Mayor said the question was far from settled.

William Barnes, Jr., was served at Albany with the court order of Justice Joseph A. Kellogg directing him to answer questions asked by James W. Osborne in the investigation of Albany affairs.

The New York State Federation of Women's Clubs put in a busy day at its convention; one of the important things done was the raising of $3,000 for the organization's fund for the education of girls.

The uncle of the little child whose body was found in a pile of building material in New York Tuesday night offered a reward of $1,000 for the arrest of the automobilist who was responsible for the child's death.

The Appellate Division of the Supreme Court, Third Department, at Albany, reversed the decision of Justice Van Kirk holding Herbert L. Satterlee and George J. Gould, of New York, former directors of the Trust Company of the Republic, liable for losses sustained by the trust company while they were directors; the court ordered a new trial of the case, which involves the question of liability of directors of trust companies for losses due to their alleged negligence.

HORSE SOUGHT OLD HOME.

Breaking down a stall door and escaping from the barn, a horse belonging to Clark Hixon, of Phillipsburg, made its way to a Broadway farm formerly occupied by Mr. Hixon and was found impatiently stamping at the stable door Tuesday. The owner had moved a month ago from Broadway and is now living at the home of his father, Abram Hixon, at Phillipsburg.

The absence of the animal was noted when Mr. Hixon went to the stable. He had no difficulty in tracing the horse eight miles over the road to its old home.

THE DAILY PRESS may be ordered from the following News Agents. 10c a week.

CITY.

Wagner & Moorhouse.
The City Market, 231 North Ave
H. W. Clevely.....187 North Ave
Winbo & Co.....216 Watchung Ave
W. C. Burns.....213 Watchung Ave
Geo. Moledesky.....247 West Front St
Mrs. M. Jensen.....457 West Fourth St.
Union News Co.....R. R. Station
S. C. Field, Jr.....411 Park Ave
H. A. Laing.....149 W. Front St
A. D. Mallison.....Fourth and Liberty Sts
W. Estill.....111 Park Ave
Dubois & Stahl.....112 Somerset St.
W. M. Olmstead.....231 Watchung Ave.
H. A. Garthwaite, Cor. 4th & Watchung
H. Netley, Cor. W. 3rd & Richmond Sts.

SUBURBAN.

Dunellen.....R. Peters
New Market.....Corlell
Bound Brook.....Union News Co.
Somerville.....Jacob Genert
Westfield.....C. A. Mettler, A. E. Snyder
Westfield.....L. Glasser
North Plainfield.....Frank Anson
North Plainfield.....Hamilton
Fanwood.....Frank Anson
Netherwood.....W. H. Olmstead

AMONG OUR NEIGHBORS

'PLAINS AND FANWOOD.

Funeral services of the late Miss Mary C. Kyte, who died at her home in Fanwood, Sunday afternoon, was held yesterday afternoon at 3 o'clock, from All Saints' Episcopal church, of which she had been a member and active worker for many years. The service was in charge of Rev. E. Vicars Stevenson, of Plainfield, assisted by the rector, Rev. Mr. Gabler. Interment was made in the family plot in the Baptist cemetery.

The home of William Noble was entered some time Monday night by forcing a window in the rear of the house. The only things missing was several suits of clothing, four fountain pens and some small trinkets. No clew has been obtained as to who did the trick but Mr. Noble is prepared to give them a warm reception if they repeat.

The snow on the ground yesterday morning gave the rabbits a short respite, but it was gone by noon and it was again legal to kill cottontails.

The road in the eastern end of the township, near Graceland, is receiving some much needed repair work.

Work has been started on the Cattell cottage, on North avenue in the borough.

Miss Hazel Marsh, of Plainfield, was the guest yesterday of friends in town.

The Misses Southard have been entertaining friends from out of town.

DUNELLEN AND VICINITY.

The Women's Missionary Society of the Presbyterian church will hold an all-day sewing meeting on December 21. Refreshments will be served at noon and an address will be given by a prominent missionary.

The second social of the series arranged by the Public Library trustees will take place in the Library rooms tomorrow night. All interested are invited to attend.

The Board of Trade will hold its regular meeting tomorrow night. A report of the recent banquet will be presented by the committee.

John Wagner, of the borough, has gone to Providence, R. I., for a visit with relatives.

The G. E. Club will be entertained tomorrow night by Miss Cora Dayton.

SOMERVILLE.

The Parents' and Teachers' Auxiliary, a branch of the Public Education Society, held a meeting Tuesday afternoon in the High School auditorium. This society was recently organized to bring the parents and teachers in closer touch in school life and work.

The Ladies' Aid Society of the Methodist church of Raritan is preparing to hold its annual supper in the chapel tomorrow evening.

Joseph Turpis has moved his family from Raritan to Perth Amboy, where he is engaged in business.

LEGISLATURE PLUMS SOON TO BE DISTRIBUTED.

The caucus of the newly elected Republican Assemblymen to choose the next speaker of the House and a leader of the majority, and likewise to allot to the various Republican counties the patronage that will be at the disposal of the party in the House next winter will probably be held on Tuesday, December 5, although a date as early as November 28 was spoken of yesterday. Assemblyman Amos Radcliffe, of Passaic, the senior member of the Assembly in the point of service, will send out the call. The Senate caucus will not be held till a later date.

If political gossip amounts to anything the said ornamental honors will fall thus:

Speaker of the House—Thomas F. McCran, of Passaic.

Majority Leader—George Washington Whyte, of Camden.

President of the Senate—John Dyneley Prince, of Passaic.

Majority Leader of the Senate—H. D. Leavitt, of Mercer.

Minority Leader of the Senate—George S. Silzer, of Middlesex.

Minority Leader of the House—Thomas F. Martin, of Hudson.

DEATH CALL TO FATHER OF EX-GOVERNOR FORT.

Mt. Holly, Nov. 16.—Andrew Heisler Fort, father of former Governor John Franklin Fort, died here Tuesday at the home of his daughter, Mrs. Walter H. Oliphant. He was in his ninetieth year. For many years he was active in the affairs of Burlington county and the State. He was a member of the Legislature during the sessions of 1867-8, and was for fifteen years a town committeeman of Pemberton Township, being generally elected without opposition. His father was Andrew Fort, who also resided at Pemberton. The funeral will probably be held tomorrow.

Mr. Fort was a farmer, and lived at the homestead that has been in the Fort family since 1696, when the first settler, Roger Fort, came to Pemberton, then called New Mills, and took up a tract of 600 acres of land under a royal grant of the King of England. Two Governors of this State were born on the homestead property; George Franklin Fort, Governor of New Jersey from 1851-54, and John Franklin Fort from 1908-11.

We Have the Kind of Furniture you want. It's the kind that's so attractive and so well made that it gives satisfaction. Whether Dining-room, Living-room, Den or Library you wish to furnish you will find we have a big variety of designs and woods for you to choose from.

A Thanksgiving Dining-room Suit would be a permanent attraction to your home comfort. Mahogany reproductions, Early English designs in Solid Oak and Quartered Golden Oak. The style and quality of these Dining-room Suits will appeal to you and the prices are reasonable.

An Unusually Attractive Display of Desks, Book-Cases, Rockers, Tables, Chairs, Music Cabinets, Baronial Brown Reed Furniture, Matting Boxes, Wardrobe Couches.

METAL BEDS, SPRINGS & MATTRESSES.

POWLISON & JONES
149-151 E. Front St. Plainfield, N. J.

SAYS WOMAN SUFFRAGE HURTS CITIES' CREDIT.

Boston, Nov. 16.—Frank Salisbury Grant, corporation counsel of Portland, Ore., told Mayor John F. Fitzgerald Tuesday that women juries, women chiefs of police and woman suffrage generally are destroying the credit of Western cities. He said that the towns in his section of the country where women have partial suffrage find it hard to get Eastern capital to purchase municipal bonds, and are paying a higher rate of interest than cities of similar size in the same vicinity where woman suffrage is not in vogue.

Especially are women juries in civil cases the cause of much concern to business men, according to Mr. Grant. Their lack of training and complete absence of everything but feminine ideas concerning things they know nothing about lead many parties to civil suits to waive jury trials and rely upon a single judge's opinion, he declared.

Twenty Make Tax Appeals.

Twenty tax appeals will be heard by the Union County Board of Equalization of Taxes in the court house, Elizabeth, next Tuesday morning at 9 o'clock. The list of cases has not been completed.

The Home Building & Loan Association

Offers Cheap Interest for a Home Builder or Buyer

It figures out about like this, as a series will run out in twelve years: If $2,000.00 is borrowed (other amounts in same proportion),

He pays $10.00 a month dues for 144 months.....	$1,440 00
He pays $10.00 a month interest for 144 months at 6 per cent..	1,440 00
Entrance fee, search, etc., about	25 00
Total amount paid	$2,905 00
He has the use of	2,000 00
At a cost for 12 years of	$ 905 00

Which is actual net interest of only 3¾ per cent. per annum.

This is on a basis of 6 per cent. When no money is on hand, the Association will provide money for the borrower at a very slight premium.

The regular meetings of the Association are held at its rooms, 109 Park Avenue, on the third Monday evening of each month. New series are opened at each regular meeting. Further information may be had at that time or by applying to the secretary, Arthur E. Crone, care of the City National Bank. tu-th

USE PRESS WANT ADS

Arrival and Departure of Mails.

Plainfield Postoffice.

Nov. 6, 1911.

NEW YORK MAILS. Arrive—6.20, 8.00, 8.40, 11.45 a. m., 1.20, 2.20, 5.00, 5.20, 8.20 p. m., 12 midnight. Close—6.20, 8.00, 9.00, 10.30 a. m., 12.10, 1.00, 2.50, 6.00, 7.10, 7.45, 9.00 p. m.

SOMERVILLE AND EASTON. Arrive—8.40, 10.00 a. m., 12.20, 3.15, and 7.00 p. m. Close—6.20, 8.00 a. m., 12.05, 1.50, 4.30, 5.00 p. m.

PHILADELPHIA—Direct. Arrive—6.20, 8.00, 8.46, 11.45 a. m., 12.20, 2.20, 7.00 p. m. Close—6.20, 11.30 a. m., 12.05, 2.00, 3.50, 6.50, 9.00 p. m.

THROUGH FAST MAIL FOR EAST. Close—12.10, 1.50, 7.10 p. m.

DIRECT THROUGH FAST MAIL FOR WEST. Close—6.20, 11.30 a. m., 1.20, 5.00 and 9.00 p. m.

DIRECT SOUTHERN MAILS. Close—6.20 a. m., 12.05, 3.50, 6.50 and 9 p. m.

PENNSYLVANIA, West of Easton. Close—6.20 a. m., 1.20, 7.45 p. m.

ELIZABETH—Direct. Arrive—8.00, 8.40, a. m., 1.20, 2.20, 5.20 p. m. Close—6.20, 8.00, 10.30 a. m., 12.10, 2.00, 6.00, 9.00 p. m.

NEWARK—Direct. Arrive—8.00, 8.40 a. m., 7.20, 2.20, 5.20 p. m. Close—6.20, 8.00, 9.00, 10.30 a. m., 12.10, 2.00, 3.50, 5.20, 6.00, 9.00 p. m.

WATCHUNG. Arrive—1.00, 6.45 p. m. Close—8.00 a. m., 5.30 p. m.

WARRENVILLE. Arrive—1.00 p. m. Close—8.00 a. m.

SUNDAY MAILS. Office open from 8.30 to 10.30 a. m.

Mail closes at 6.15 p. m.

A. R. BIRD, P. M.

CHAS. KEIDERLING
FURNITURE PACKER.
Furniture, Trunks, Pictures, China, Glass and Bric-a-Brac Packed and Crated for Storage and Shipping. Storage Rooms to Let.
Tel. 559-J 258 E. Front St.

A. H. ENANDER
Sanitary Plumbing, Gas Fitting, Steam and Hot Water Heating.
Contractor for Sewer Connections.
125 WATCHUNG AVE.

KINDLING AND GRATE WOOD
Prompt deliveries. Orders received at 89 SOMERSET STREET.
JOHN MOBUS
P. O. Box 320. Telephone 19-F-41

—We do job printing. Give us a trial.

The Linens That Will Bedeck Your Thanksgiving Table Should Be Chosen From Our Assortment

WE OFFER A VARIETY IMMENSE IN SCOPE, COMPRISING EVERY SORT OF LINEN YOU COULD POSSIBLY NEED.

We bought these linens direct from the most reputable manufacturers, and we stand back of them ourselves, guaranteeing their high quality, excellent finish and thorough serviceability.

Here you will find table linens by the yard and ready for immediate use; any number of new designs are shown. Napkins to match in most instances.

Every conceivable style and quality of towel is also represented—guest towels, damask towels, huckaback towels, towels for initialing, fringed towels, hemstitched towels, etc.

In addition to the linens for practical use are those of decorative value, such as plain linen doilies, center-pieces, bureau and sideboard scarfs, lunch cloths, lunch sets, hand-embroidered doilies and center-pieces, etc. Of these linens we are exhibiting a truly immense assortment that will prove of the greatest interest to you.

Don't fail to come as soon as convenient for inspection and selection.

70 inch Full Bleached German Linen, sold generally at 89c, at yard 79c

20 inch Napkin, to match, regular value $2, at dozen ...$1.85

72 inch Heavy Irish Linen Damask, an unusual value, yd. $1

22 inch Napkins to match, at dozen $2.98

72 inch Extra Heavy Irish Linen Double Damask, at yard...$1.50

24½ inch Napkins to match, at dozen $4.98

58 inch Full Mercerized Finish Table Cloth, 39c value, at yd. 29c

64x64 Hemstitched German Damask Table Covers, at..$2.98
64x84, same quality, at.....$3.49

64 inch High Finish Mercerized Table Cloth, at yard 49c

Hemstitched Sets, with 1 dozen Napkins, 3 special values, set,

$3.98, $5.98, $6.98.

Special — 24x30 Fine Satin Damask Tray Cloths, at 50c

Lunch Cloths; 36x36, hemstitched, at 69c, 98c, $1.25 and $1.49.

GUEST TOWELS.

Union Huck, at dozen $1.75

Pure Linen Guest Towels, at dozen $3.00, $3.25 and $4.00. Put up 1 dozen to the box.

19x40 Hemstitched Pure Linen Huck Towels, at 25c each, or dozen $2.90

25x40 Hemstitched Fine Linen Huck Towels, to be initialed, at 50c each, or dozen $5.75

KITCHEN TOWELLING

CRASHES.

17 inch All Linen Crash, bleached or unbleached, special, at yard 9c

19 inch Extra Heavy Bleached Crash, at yard 15c

23x32 Pure Linen Glass, Pantry or Dish Cloths, at each 29c

54 inch Table Padding, regular 89c, special, yard 79c

54 inch Table Felt, regular 59c, special, yard 49c

On Saturday morning we will place on sale three cases Beautiful Beaver and Velour (Clipped Beaver) Hats, a choice selection of stylish shapes; small, medium and large; also Hoods, colors black, navy, brown and coronation. None will be reserved, none sold until Saturday morning. First come, first choice. These Hats are values up to $5.98; all are perfect. (SEE WINDOW DISPLAY FRIDAY.)

Sale $1.98

Store For Your Money at

Tepper's

PLAINFIELD, NEW JERSEY

ACCUSED MINISTER MAKES A STATEMENT.

Two prominent citizens, of Chester, Pa., members of the Chester Presbyterian church, went to Trenton Tuesday with Rev. Egidus Kellmayer to make an investigation into the charges contained in the answer filed by William F. Van Arsdale to the suit for alimony and maintenance instituted by his wife.

Frederic R. Brace, Jr., was engaged as counsel by Mr. Kellmayer to represent him in this litigation. The minister was formerly pastor of the Titusville Presbyterian church and Mr. Van Arsdale accused him of being intimate with his wife. Before leaving the city the minister issued the following statement:

"The statements made by Mr. Van Arsdale in the affidavit filed by him in the Court of Chancery of New Jersey are not only untrue, but the manner in which they have been presented places me in a peculiar position. I have already instituted proceedings to refute these baseless charges and obtain justice and vindication for myself.

"At the time this letter is alleged to have been written I was paying some attention to Miss Van Arsdale, and, while I have no recollection of having written this letter at all, it may be that I did write some such note to her, the daughter. It all happened so long ago that my recollection of the exact circumstances is vague, except as to the fact, which I can assert most positively that I never wrote such a letter to Mrs. Van Arsdale at that or any other time."

BURGLARS TOOK $55 HIDDEN BEHIND BEAM.

Whether it was instinct or whether the thieves were familiar with the place where the day's receipts from his bar are hidden nightly, Daniel Petty, a saloon-keeper, of Washington, N. J., doesn't know, but he does know that he was the victim of burglars Tuesday night. They went into the dark cellar and behind a beam, where the bartender, Atwood Petty, had put the day's earnings, they took $55.

The cash register in the saloon, which is located in the basement of the operahouse, was not disturbed. This contained $8. Neither was any liquor or cigars taken.

AN ORDINANCE

To Change the Grade on South Second Street from Clinton Avenue to a point 950 Feet Southwest of the Center Line of Clinton Avenue.

The Inhabitants of the City of Plainfield, by their Common Council, do enact as follows:

Section 1. That the grade of South Second Street, from Clinton Avenue to a point 950 feet southwest of the center line of Clinton Avenue be changed so that the grade of the curb lines shall be as follows:

Beginning at the westerly curb corner of Clinton Avenue, at an elevation above the City Base of 13.00 feet and at the southerly curb corner of Evona Avenue, at an elevation of 13.20 feet; thence with a descending grade to a point 670 feet southwest of the center line of Clinton Avenue, at an elevation on both curbs of 9.70 feet; thence still descending, to a point 950 feet southwest of the center line of Clinton Avenue, at an elevation on both curbs of 6.62 feet, the present established grade.

Sec. 2. That all ordinances and parts of ordinances, so far as they conflict with this ordinance, be and the same are hereby repealed.

Adopted by the Common Council, Nov. 6, 1911; approved by the Mayor, Nov. 8, 1911.

GEORGE W. V. MOY, Mayor.
Attest: J. T. MacMURRAY, City Clerk.
11 9 2-th

AN ORDINANCE

To Lay Out and Open St. Mary's Avenue from Berckman Street to Jackson Avenue.

The Inhabitants of the City of Plainfield, by their Common Council, do enact as follows:

Section 1. That the street known as St. Mary's Avenue, from the northeasterly side of Berckman Street to the southwesterly side of Jackson Avenue, as already laid out, opened and dedicated to the public, and shown on a map entitled "Map and Profile of St. Mary's Avenue from Berckman Street to Jackson Avenue, City of Plainfield, N. J.," filed in the office of the City Clerk on September 30th, 1911, be and the same is hereby accepted as a public street of said city.

Adopted by the Common Council, Nov. 6, 1911; approved by the Mayor, Nov. 8, 1911.

GEORGE W. V. MOY, Mayor.
Attest: J. T. MacMURRAY, City Clerk.
11 9 2-th

AN ORDINANCE

To Amend An Ordinance Entitled "An Ordinance Relating to the Morals, Peace and Good Order of the City of Plainfield," original ordinance approved April 23, 1874, as amended.

The Inhabitants of the City of Plainfield, by their Common Council, do enact as follows:

Section 1. That Section 20 of the ordinance to which this ordinance is an amendment, be and the same is hereby amended by adding the words: "Dry leaves may be burned in the gutters of streets during the forenoon of any week day, but all debris resulting from said burning must be removed within twelve hours of daylight after said leaves are burned."

Adopted by the Common Council, Nov. 6, 1911; approved by the Mayor, Nov. 8, 1911.

GEORGE W. V. MOY, Mayor.
Attest: J. T. MacMURRAY, City Clerk.
11 9 2-th

Corporation Notice.

PROPOSALS FOR SEWERS.

Pursuant to a resolution adopted by the Common Council of the City of Plainfield, New Jersey, at a regular meeting held Monday, November 6, 1911, notice is hereby given that the Common Council will meet on Monday, November 27, 1911, at 8 o'clock p. m., at the Council Chamber, No. 149 North Avenue, in the City of Plainfield, at which time and place said Common Council will receive sealed proposals for doing the work and furnishing the materials for the construction of such portion of the sewers contemplated in the ordinance entitled "An Ordinance to Provide for the Construction of a Further Addition to the System of Sewerage Already Constructed in the City of Plainfield," approved October 19, 1911, as provided for in the plans and specifications adopted by the Common Council, November 6, 1911, and filed in the office of the City Clerk, No. 151 North Avenue, Plainfield, N. J.

Upon receipt of the bids or proposals, the Common Council will immediately proceed to unseal the same and publicly announce the contents in the presence of the parties bidding or their agents, provided said parties or agents choose to be then and there present, and also make proper record of the prices and terms upon the minutes of the Council.

Each proposal must be accompanied by a certified check for $200.00, payable to the Treasurer of the City of Plainfield.

The Engineer's approximate estimate of the quantities of material required, and the work to be done, is as follows:

1650 feet 8 inch vitrified pipe sewer, under 6 feet deep,
884 feet 8 inch vitrified pipe sewer, 6 to 8 feet deep,
40 feet 8 inch vitrified pipe sewer, 8 to 10 feet deep,
580 feet 8 inch cast iron pipe sewer, under 6 feet deep,
96 feet 8 inch cast iron pipe sewer, 6 to 8 feet deep,
9 Manholes,
4 1-inch flushing connections,
1710 feet 2 inch wrought iron air main, coated;
95 4 inch branches on 8 inch vitrified pipe sewer,
20 4 inch tees on 8 inch cast iron pipe sewer,
530 feet 4 inch vitrified pipe house connections,
180 feet 4 inch cast iron pipe house connections,
175 feet 8 inch vitrified discharge pipe, double strength, including eight bends,
1 8 inch flap valve and pit,
1 Operating Vault,
1 Pumping Plant, including ejectors in duplicate, air receiver and pipe connections, complete;
200 Asphalt Joints,
200 "G. K." Joints.

Duplicate plans may be examined, and forms of proposals, specifications, contract and bond, may be obtained at the office of the Engineer, 151 North Avenue, Plainfield, N. J.

The right to reject any or all bids is expressly reserved by the Common Council.

Proposals should be endorsed "Proposals for Sanitary Sewers."

JAMES T. MacMURRAY, City Clerk.
Dated November 6th, 1911.
11 9 2-th

Job printing. Satisfaction assured.

EDUCATIONAL.

S. FREDERICK SMITH
Organist and Choirmaster of Grace P. E. Church.
Instructor of Piano and Singing.
Classes in Technique, Harmony and Ensemble Playing.
Engagements Accepted for Organ Recitals, Concerts, Weddings, etc.
RESIDENCE AND STUDIO, 902 WATCHUNG AVE.
'Phone 816-W.

PLAINFIELD SEMINARY
123 WEST SEVENTH STREET
A Private School For Girls
RE-OPENED.
Thursday, Sept. 21
Primary and Academic Departments
ISABEL S. ARNOLD.....Principal
9 6 3m

HENRY VON HOFE!
PIANO STUDIO
Professor with the New York German Conservatory of Music.
Watchung Ave., Cor. Pearl St
At Studio Mondays 10 a. m. to 8 p. m., Wednesdays and Thursdays 10 a. m. to 1 p. m.
9 1 3mos

SIXTEENTH SEASON
MR. FREDERICK F. DAWES
Assistant Teacher with Mr. T. George Dodworth.
12 East Forty-ninth Street, New York.
CLASSES FOR
Dancing and Polite Training
AT SEMINARY HALL, PLAINFIELD, N. J.
Commencing Tuesday, Oct. 10, 1911. 9 19 2m

Students May Enter at Any Time.
Plainfield Business College and School of English
For Practical Business Training
Visitors Welcome. Investigate Now
A. S. HERR, Principal & Proprietor
Woodhull & Martin Bldg. 'Phone 340

KIVANTINOS & JELLING
Successors to Alex. Lusardi.
Foreign and Domestic Fruits, Choice Confectionery, Nuts, Cigars, etc.
211 West Front St. Tel. 866-W

FRANK NEIDIG'S
LINCOLN MEAT MARKET
OYSTERS R in Season.
Fine Meats of all Kinds
94 Somerset St.
Telephone 781.

FURNITURE,
OIL CLOTHS,
STOVES, ETC.
LOUIS KADESH
23 Somerset Street

L. Moraller & Son,
Watchmakers and Jewelers,
Watches, Clocks and Jewelry.
Fine Watch and Clock Repairing a specialty
219 Park Ave., Plainfield, N.J.

Hodge's Pharmacy.
Y. M. C. A. Building.
BELLE MEAD SWEETS.
Telephone 62.

JOHN WINZENRIED'S
Storage Warehouse
816-818 WEST FRONT ST.
Separate Rooms—Clean and Dry
Furniture moved with care
Tel. 640-R Manager 812 Lee place

HENRY WIERENGA
Residence 'Phone 517-8
Furniture, Freight, Baggage, Express and Rigger.
PIANO MOVING A SPECIALTY.

Leland Manning
MASON AND BUILDER.
Estimates Furnished.
Jobbing a Specialty.
1120 Myrtle Avenue. Tel. 847-J.

Parquet and Hardwood Floors.
Old Floors Refinished
GEO. E. WATT
150 North Ave. Tel. 333-w

E. B. MAYNARD'S
Tonsorial Parlors. Electrical Massage for Face and Hair. First-class Work. Children's Hair Cutting a Specialty.
Tel. No. 754-R. 141 NORTH AVENUE.

ON YOUR WAY
to the station stop and see ALEX STILLS the Barber, who has opened an up-to date shop on Depot Park, near Eastbound Station. Special attention to children. 'Phone 322-J.

Central R. R. News Stands.
You can get it at the C. R. R. News Stands, both depots. Plainfield Daily Press and Elizabeth Journal on sale at both stands. Philadelphia Morning, Evening and Sunday Papers. Largest assortment of Magazines and Weekly Papers in the city. Back numbers procured. Brooklyn Papers, English Publications. Daily and Sunday Papers delivered. Orders left at stand receive prompt attention. Open Sundays.

CASTORIA

The Kind You Have Always Bought, and which has been in use for over 30 years, has borne the signature of Chas. H. Fletcher and has been made under his personal supervision since its infancy. Allow no one to deceive you in this. All Counterfeits, Imitations and "Just-as-good" are but Experiments that trifle with and endanger the health of Infants and Children—Experience against Experiment.

What is CASTORIA

Castoria is a harmless substitute for Castor Oil, Paregoric, Drops and Soothing Syrups. It is Pleasant. It contains neither Opium, Morphine nor other Narcotic substance. Its age is its guarantee. It destroys Worms and allays Feverishness. It cures Diarrhœa and Wind Colic. It relieves Teething Troubles, cures Constipation and Flatulency. It assimilates the Food, regulates the Stomach and Bowels, giving healthy and natural sleep. The Children's Panacea—The Mother's Friend.

GENUINE **CASTORIA** ALWAYS
Bears the Signature of
Chas. H. Fletcher.

The Kind You Have Always Bought
In Use For Over 30 Years.
THE CENTAUR COMPANY, 77 MURRAY STREET, NEW YORK CITY.

D. FOSTER UPDIKE'S Amusements!

LOTS DOING!

Everything all at once. Take off your long face and look like the Sunday-school delegates.

DUNELLEN

has been re-resurrected. They are now willing to have our cessapool wagon pass through their town to tide-water, and are willing to let us have a team and driver to go through. It took an ex-Trenton man or Mayor to wake them up. What will Uptodate with an ex-Trenton man or Mayor be like soon?

AGITATERED.

The water question is being agitatered again. I paid $7.50 water rent for the same number of spigots as I have here for $18 for Trenton River water, and if I had to pay $36 I would never want the $7.50 kind. Keep quiet, small boys should be seen and not heard.

CHAMPAGNE DINNER.

Do you know that there are so many questions before us to be propounded and agitatered that I repituate that it will soon be a matter of extreme necessity to have a Champagne Dinner to get matters to a head, either big or swelled. They are the things relegate any matter of importance. It gives the poor man a chance to read who dined at $5 per, which is inspiring and elevating, and the example to the young man is to be commended upon. It shows them that if they want a big head, they must first get a swelled head.

SOME CHANGES.

Have exchanged three of my six houses for two farms and bought another farm, and find I have the same trouble. I can-not eat them. If you want a cheap house or farm, hurry up.

MY TIME IS YOURS

211 NORTH AVENUE. 'PHONE 1907.

Cold Weather Necessities

We are now showing a large assortment of

STOVES AND RANGES

All made in first-class factories and guaranteed as "A 1" Bakers and Working Stoves.

Also, we have a fine line of Oil Heaters, Oak and Cylinder Stoves, Barn and Small Pot Stoves, Coal Hods, Pipe, Ash Cans, etc., etc.

Gayle Hardware Company
GENERAL HARDWARE AND HOUSEFURNISHINGS
Front St. and Park Ave. 'Phone 398

GO TO
GEORGE A. SCHEELEIN & CO.'S
for Fresh Jersey Meats and Poultry; also Fresh Jersey Vegetables. Extra Low Prices for Cash.
104 North Av., cor. Park. Tel. 463-R

Trouville Gloves
GLOVES FOR COLD WEATHER
Men's English Capes, special value, 98c and $1.50—Men's and Women's Silk Lined Mochas—Children's Fleece Lined Mochas—also Women's White Washable Prixseams at $1.00.
210 WEST FRONT STREET.

--FALL UNDERWEAR--
SATTGART FINISH, LIGHT WOOL
ROAL SILK PLUSH COOPER RIBBED UNDERWEAR
ALL PLEASANT TO WEAR.
119 Park Ave. J. R. BLAIR

SURGEONS PERFORM WONDERFUL FEATS

The direct application of electricity to the heart through an eight-foot coil of gold wire as a means of prolonging life and the replacement of a patient's diseased kidney with one taken from the body of a man killed in an accident twenty-four hours before.

These were among the wonderful demonstration of surgery told of in Philadelphia, Tuesday, in connection with the Clinical Congress of Surgeons of North America.

Dr. Charles H. Frazier had a patient suffering from an aneurism of the aorta, the largest blood vessel of the body, leading directly to the heart. A condition had grown up which endangered the life of the sufferer.

In the presence of more than 100 delegates to the Congress of Surgeons, Dr. Frazier anaestheticised his patient and pierced the aneurism with a hollow needle. Through the needle ninety-six inches of fine gold wire were carefully inserted and coiled in the sac. Then an electric current was sent into the coil of wire and continued for more than an hour.

The effect of the electric current was to coagulate the blood, which relieved the strain on the walls of the blood vessels. The life of the patient will be prolonged by the operation.

Dr. L. J. Hammond removed a diseased kidney from a living man and replaced it with a healthy kidney from a dead man. The diseased kidney was removed by the usual operation. Immediately a kidney taken from the body of a man who had been accidentally killed twenty-four hours previously was transplanted to the living man.

The operation includes the asastomoses of blood vessels and the careful joining of veins, arteries, ducts and glands. The transplanted kidney will perform all the functions of a healthy organ.

Dr. Herbert G. Leconte removed an abscess from within the lungs of a patient at the Pennsylvania Hospital with the aid of an invention of Dr. Eisberg. The chest of the patient was laid open and the lungs were allowed to collapse to a slight extent.

Dr. Eisberg then placed a tube down the patient's throat and reached the lungs. By mechanical means he forced the lungs to expand again.

Another difficult operation performed by Dr. Frazier was the removal of a section of the skull of a man threatened with blindness through the pressure of a growth upon the base of the brain and the spinal cord. The cord was bared. Contact of an instrument with the spinal cord might have meant instant death for the patient, but the growth was successfully removed and the sight will be restored.

$44,000,000 FOR GOOD ROADS IN THE SOUTH.

Washington, Nov. 16.—Nearly $44,000,000 has been spent in road improvement by the Southern States alone during the present year, according to Secretary of Agriculture Wilson.

This enormous sum is made up by expenditures in the various States as follows: Alabama, $3,404,000; Arkansas, $2,450,000; Florida, $1,505,000; Georgia, $2,500,000; Kentucky, $2,500,000; Lousiana, $1,132,354; Maryland, $2,250,000; Mississippi, $3,130,000; North Carolina, $4,505,000; Oklahoma, $1,505,000; South Carolina, $1,100,000; Tennessee, $3,900,000; Texas, $7,600,000; Virginia, $4,400,000, and West Virginia, $1,625,000.

WILL RESTRICT DISTRICTS.

More Cuts Necessary Under the Geran Law.

Under the provisions of the Geran election law it is now the duty of the governing body of any municipality to readjust the boundary lines of any election district in which more than 400 votes were cast at the election last week. It has already appeared that there are some districts which will need to be changed.

The law provides that whenever at any general election, in any election district, over 400 votes shall have been cast, the governing body shall again readjust the boundary lines of election districts and shall have power to consolidate any number of districts and resubdivide the same, provided, that in every division the geographical compactness of each district shall be maintained.

FOR FREE BRIDGE LAW.

Having been elected to the Assembly by a plurality of more than 1,800 votes on a platform one plank of which was free bridges across the Delaware River, Oliver C. Holcombe, of Lambertville, who was a member of the Assembly from 1906 to 1908, will begin a fight for a free bridge law as soon as the Legislature convenes.

The Holcombe bill will provide that the fourteen bridges affected, from Trenton to the upper Delaware, be acquired by a State commission, acting in conjunction with a similar commission in Pennsylvania, and then thrown open to free traffic. The bill will carry probably an appropriation of $500,000, Pennsylvania to appropriate a similar sum.

THE DAILY PRESS.

Home News. Independent in Politics.

A. L. FORCE, Editor and Proprietor.

Published Daily, except Sunday, at 2 p. m.
106 NORTH AVENUE.

TELEPHONES
Editorial, 1300. Business, 1301.

Two cents a copy. Ten cents a week. $5.00 a year in advance. Delivered by carrier or by mail. No extra charge for papers mailed to points in the U. S. and Canada.

The Daily Press has the most complete carrier and mail service of any paper in the metropolitan district.

Any subscriber failing to receive a single issue will confer a favor by notifying the business office.

Advertising rates mailed on application.

Copy for Change of Advertisements to ensure change for same day must be at the office by 9 a. m.

Branch Office.

Newark—F. N. Sommer, 794 Broad street. (Advertiser Building).

Newark—Goldsmith Co., 62 Market street.

Nov. 16 In American History.

1620—Peregrine White, first white native of New England, born on the Mayflower in Cape Cod harbor; died 1704.

1907—Oklahoma was admitted to the Union.

1910—President Taft in address at Panama state banquet said that there would be no annexation of the republic to the United States.

ASTRONOMICAL EVENTS.

(From noon today to noon tomorrow.) Sun sets 4:38, rises 6:46; moon rises 3:25 a. m.; 1:50 p. m., moon in conjunction with Venus, passing from west to east of the planet, 1¼ degrees north thereof; seen beautifully near in east before dawn; 6 a. m., Mars nearest earth as it approaches opposition, distant 47,500,000 miles; brightest and giving best opportunity for two years for discovery of possible inhabitants; apparent diameter 19.6 seconds; displays about half the brilliancy of the opposition of 1909; Mars rises as sun sets.

Plainfield, N. J., November 16, 1911.

CONVENTION DRAWS NOTABLE ODD FELLOWS

The seventy-third annual session of the Grand Lodge of the New Jersey Independent Order of Odd Fellows, which opened in Trenton yesterday, will be concluded today. The most important thing to be done at the closing session is the election of officers.

The convention is being held in Masonic Temple, with William T. Robbins, of Hamilton Square, the Grand Master, in the chair.

There is an unusually large number of distinguished visitors in attendance, including Alfred S. Pinkerton, of Worcester, Mass., past grand sire of the Sovereign Grand Lodge; George L. Marshall, of Boston, grand master of the jurisdiction of Massachusetts; George H. Fuller, also of Boston, grand secretary of the same jurisdiction, and A. F. Woodford, of Bristol, grand master of the jurisdiction of Connecticut, who is accompanied by William S. Hutchinson, of New Haven, grand secretary; Frederick J. Greifenstein, of Brooklyn, grand master of New York, accompanied by Harry Walker, grand secretary; John Bullenkamp, grand treasurer, and Franklin P. Troutman, grand represenative, all of the New York jurisdiction. It is believed there will be no contest on the floor of the lodge for offices.

Initiated Congressman Tuttle.

Congressman Charles E. Tuttle, of Westfield, was initiated into the mysteries of Elkdom at the regular meeting of Plainfield lodge, 885, last night. The representative of the Fifth district expressed himself as being greatly pleased with the work and made an excellent candidate. His initiation was witnessed by a large number of prominent Elks.

Quoit Tournament Opening.

The A. O. U. W. quoit tournament will be formally opened tomorrow night, Rahway lodge No. 28, coming here to pitch against Columbia Lodge, No. 58. Central Lodge, No. 48, will go to New Brunswick, where the Raritan Lodge team will be their opponents. Those wishing to accompany the team should meet the 6:45 trolley.

—Try our printing. Prices right.

—We do job printing. Give us a trial.

Headquarters for
Gibson's
RYE.
E. C. Westcott, Agent.
115 East Front Street.

Investigate "Our Household Club" Easy Payment Plan of Selling Furniture, Carpets and Sewing Machines

WARM UNDERWEAR

For Men, Women and Children

ALL THE WELL KNOWN POPULAR MAKES AT THE MOST REASONABLE PRICES.

MEN'S UNDERWEAR AT 50c
a garment; fine ribbed heavy weight fleece lined shirts and drawers; exceptional value.

MEN'S UNDERWEAR AT $1.00
a garment. The famous "Winsted Mills," the best $1.00 garment ever offered; ½ wool, in light and medium weights, in natural grey and white.

MEN'S UNDERWEAR
at $1.00, $1.25 and $1.50 a garment. Heavy weight in natural grey, at $1.50, also in white.

MEN'S UNDERWEAR $1.75 and $2.00
a garment. Genuine camel's hair, Root's Tivoli make; splendid goods for the money.

WOMEN'S UNDERWEAR 25c.
Medium weight fleece lined ribbed vests and pants. The vests are high neck with long and short sleeves.

WOMEN'S UNDERWEAR $1.00.
a garment. Medium and heavy weight, ¾ wool, high neck, and long sleeve vests; knee and ankle length pants.

WOMEN'S UNDERWEAR 50c
a garment; medium weight vests and pants; extra fine quality, white ribbed The pants knee and ankle length.

WOMEN'S UNDERWEAR 75c
a garment; fine ribbed, half wool; vests high neck, long sleeves; pants knee and ankle length.

MISSES' UNDERWEAR 19c
Vests and pants, all sizes, 20 to 34 Fine quality fleece ribbed; value to 35c.

WOMEN'S UNDERWEAR
at $1.00 and $1.50. Swiss ribbed, "Swan Brand," ¾ wool in white vests and tights.

CHILD'S UNDERWEAR 29c
a garment. A special lot of white and natural grey wool, pants and drawers. Values from 40c to 80c.

CHILD'S UNDERWEAR 50c to $1.00
a garment. Root's Tivoli make; vests and pants in white; half wool goods.

CHILD'S UNDERWEAR 50c to $1.00
a garment; half wool; natural grey; in vests, pants and drawers.

BLANKETS and COMFORTABLES

In Blankets we feature the famous "Muncy Mills," "Amana Society" and The "Beacon," strictly high-grade, dependable makes, that we have sold for a number of years; we know they have given universal satisfaction.

MUNCY BLANKETS.
10-4 size—$3.50 to $6.25.
11-4 size—$4.25 to $10.00.
12-4 size—$5.00 to $12.00.

AMANA SOCIETY BLANKETS.
Guaranteed all Wool and Shrunken
From $5.00 to $9.95.

BEACON BLANKETS
From $1.75 to $3.75
For Cribs 75c to $1.50.
For Carriages 50c to $1.00.

OUR COMFORTABLES are made in absolutely sanitary factories, are covered with silkoline and sateen and filled with pure white hand-laid cotton and down. The prices range from **$1.29 to $6.50.**

BUTTERICK PATTERNS *Woodhull & Martin Co.* BUTTERICK PATTERNS

PLAINFIELD'S VOTE CANVASSED BY BOARD

The Union County Board of Elections today completed the work of canvassing the vote in this city for local offices. For member of Board of Education, Floyd T. Woodhull, Republican, received 1,601 votes, and LeRoy J. Ellis, Democrat, 796, the former's majority being 805.

The vote for ward councilmen makes interesting reading. In the First ward W. L. Gloak, Republican, received 253 votes; John Schinckel, Democrat, 204; Gloak's majority being 49. In the Second ward, George S. Clay, Republican, received 386 votes; John Connolly, Democrat, 207, Clay's majority being 179. In the Third ward, F. E. Mygatt, Republican, received 349 votes; Daniel Courain, Democrat, 282, Mygatt's majority being 67. In the Fourth ward Patrick J. Reville, Democrat, received 450 votes; Herbert Buxton, Republican, 388; Reville's majority being 62.

Another interesting fact was disclosed by the canvass and that was that Robert Keenan, Robert Newton Crane and Irving Kunzman were elected as justices of the peace.

ASK DR. FINNEY TO TAKE PRINCETON PRESIDENCY.

The sub-committee of the board of trustees of Princeton University, appointed to select a nominee for the presidency of the university, it is learned, from trustworthy sources, has come to a unanimous agreement upon Dr. John M. T. Finney, the Baltimore surgeon, for that place.

It is understood that Dr. Finney will make no decision in the matter until the opinion of the entire board has been expressed. The next regular meeting of the trustees will be held in January.

The class of 1884, of which Dr. Finney is a member, has forwarded to him a letter of congratulation, urging him to accept the presidency.

TALKING OF CHANGES IN THE BISHOPS' LAW.

It is stated authoriatively in Elizabeth that the bishops' law will be redrafted at the next session of the Legislature. Assemblyman-elect Wm. F. Groves, of Elizabeth, is the author of the proposed bill, and it was said that he is behind the movement for a change.

The change, according to the present rumor, will affect the entire State. It is said that the Union county Assemblymen have prepared and practically completed plans to present an entirely new bill, the feature of which would be the provisions that all excise boards throughout the State be appointed by Mayors and not elected.

—Don't forget our job dep't.

MONSIGNOR KELLY HAS PASSED AWAY

Monsignor Charles J. Kelly, a native of this city, died at 10 o'clock this morning in the rectory of St. Mary's church, Hoboken, of which he had been pastor for many years. He had been critically ill for the past month with aenemia and his death had been expected at any time. No arrangements have as yet been made for the funeral.

Monsignor Kelly was born in this city and lived here as a boy. He was educated in the local schools and after becoming a member of the clergy, rapidly rose as one of the most prominent clergymen in the State. He possessed exceptional talent as an orator. His last public appearance was on October 8 when he reviewed the Holy Name parade in Hoboken. He became ill the next day and had since been under treatment.

Monsignor Kelly's only realtives are three cousins, the Misses Horan, who reside at West Seventh and New streets.

ARE YOU A TAGGER? THEN LISTEN TO THIS.

President William Murphy, of the North Avenue A. C., calls the Taggers to book in regard to the championship of the Boys' League of Amateur Clubs of Plainfield. In an unterrified statement over his own signature President Murphy said today:

"There are two teams, the North Aves. and the Taggers who claim the cham. of the Boys' League of Plainfield, and for the last two weeks Fred McClean, better known as the fumbel first baseman of the Taggers has been putting articles in this paper giving his team the cham., but Mgr. Mullen and Pres. William Murphy, of the North Ave. A. C., contridect his story by saying that every time Fumbel's team is to play he gets cold feet and either squeals out of it or will not play until he get a couple of men on his side. The cham. game will be played off next Week. Fumbel said he will get E. Moran but the N. A. do not care while Randolph is there to catch his long drives.

"WILLIAM MURPHY,
"Pres. N. A. A. C."

STATE BOARD WARNS COUNTY TAX ASSESSORS.

In sustaining the action of the Ocean County Tax Board in refusing to grant an increase in the tax rate of the Borough of Tuckerton in excess of the rate allowed by the act of 1906 the State Board for Equalization of Taxes has issued a warning to county tax boards with reference to the subject.

The application for the increase was not made until after October 1, and the State board says it is of the opinion that the action of the county board in declining to allow the increase on the ground that the application was not made within the legal time should be sustained. Then it says:

"In disposing of this appeal we feel it incumbent upon us to say that the county boards of taxation should, whenever possible, give to taxing districts timely notice in every instance where it is shown that a tax rate in excess of the maximum will be required to produce the sum provided for in the annual budget."

COLLEGIANS FORMING WILSON BOOM CLUBS.

The Woodrow Wilson Club of Princeton University was organized yesterday by a large portion of the undergraduate body to further the interests of Princeton's ex-President for the Democratic Presidental nomination.

William W. Roper, athletic director and head football coach, delivered a stirring speech in which he assured the students that Gov. Wilson's nomination next year meant his election in November. Chairman Roper was interrupted by vociferous applause. These officers were elected: President, Jesse Terry; first vice president, R. G. Bomorth; second vice president, Frank D. Halsey; corresponding secretary, C. G. McClintock; treasurer, A. S. Richardson.

The organization of Princeton's branch of the Woodrow Wilson Club comes from a like movement among colleges and universities. It was originated at the University of South Carolina.

BUSINESS RIVALRY LEADS TO ODD SUIT.

Paterson, Nov. 16.—Because, having given up his telephone he feared that a competitor whose business designation resembled his very closely, might secure telephoned orders through error, Frank Pepper, of 12 Spring street, wants "the law on" C. V. Gates, of 53 River street. Pepper does business as "The Paterson Ladder and Pole Company," Gates' designation is "The Paterson Ladder Company." Neither concern is incorporated. Pepper sues under the law requiring that unincorporated concerns doing business under any but their own names shall file with the county clerk a certificate setting forth the partners or individuals conducting the business. Pepper has complied with this law. He asserts Gates has not.

When both men had telephones, though both were listed in the telephone directory, one directly under the other, Pepper made no objection. Now that he has given up his telephone and his rival only is entered in the directory he considers the similarity of names an unfair handicap.

Bishop Mackay-Smith.

Bishop Alexander Mackay-Smith, of the Protestant Episcopal diocese of Pennsylvania, and one of the most prominent churchmen in the country, died suddenly at the Episcopal residence in South Twenty-second street, Philadelphia, early today, of heart disease. He was sixty-one years old.

THE
CITY NATIONAL BANK
PLAINFIELD, N. J.,

Invites accounts of every description

PERSONAL
BUSINESS
ESTATE
TRUSTEE
SAVINGS
SPECIAL FUNDS

All receive careful attention.

3% INTEREST on check accounts of $500.00 or more.

4% INTEREST on Savings Deposits—any amount.

THE HOME
VACUUM
CLEANING SERVICE
40 Grove St. 'Phone 412-W.

We call at your home and clean carpets, rugs, matting, upholstery, mattresses, etc., with or without electricity. Small and large orders equally solicited. Housecleaning with our assistance has ceased to be a very great labor. We clean every thing in its place. We get from one to five quarts of dust from the usual home. Over 300 cleaned in 1911. Reference if desired. Give us a trial and acquaint yourself with our service. Floor coverings ought to be cleaned every three months if used much. Special prices for fall and winter. Write or 'phone for full particulars.

Dry Cleaning

like everything else, is cheapest when you get the best, for your garments are cleaned and pressed better—and therefore the work lasts longer and is better for your clothing or household furnishings.

Besides a saving, good cleaning is sanitary. Since this is so, get the best, for handwork in small tubs is sure to carry some dirt along from other clothing belonging to other people.

You don't experience anything of that nature in a first-class place.

G. O. KELLER'S
CLEANING ESTABLISHMENT
125 PARK AVENUE TELEPHONE 857-J

WHEN YOU COME TO THINK ABOUT
FURS
OF WHOM SHOULD YOU THINK IF NOT OF
Charles Kurtzman's Fur Store
178 East Front Street

The man who has continued three years in one place. The man who has leased the store for years to come. This store has hundreds of satisfied customers to its credit, well pleased with our goods and treatment as can be proven by reference to any person to whom we have sold furs or for whom we have done work. **BE NOT DECEIVED** but remember that **CHARLES KURTZMAN** is the only furrier who gives a guarantee with each garment that goes out from his place.

Our stock is the largest, our quality the highest, fashion the latest and prices the lowest. Remodelling and repairing are specialties.

REMEMBER THE PLACE

Charles Kurtzman

The Same Man in the Same Place.
178 EAST FRONT STREET.
DR. PITTIS OFFICE BUILDING.
Open Evenings to Accommodate You. Tel. 1913-W.

AMUSEMENTS.

PROCTOR'S
BIJOU DREAM.
COZY AND COMFORTABLE.
THE BEST REFINED VAUDEVILLE
Entire Change Monday and Thursday
TODAY'S PROGRAM
The Ten Dusky Troubadours, great colored act; Carl Randall, the American dancer; Jere. McAuliffe & Co., sketch, "The New Depot;" Evelyn Delmar, character change artist; Richards Brothers, comedy acrobats.
MATINEES DAILY.
Prices—Mat. 10c; Evening 15c and 25c.

100% QUALITY COAL

Coal that comes from this yard is ALL QUALITY—it's the clean, clear burning fuel that WILL give the most heat and consume the least coal.

This FALL and WINTER burn my coal and the wintry blasts will have no terrors for YOU.

Prompt deliver and the best market prices.

BOULETS $5.00 A TON.

RICHARD PARROTT, Jr.
686 SOUTH SECOND STREET.
'Phone 1569.

R. Morris Adkins
MASSEUR and HYDROPATH
Treatment Parlors
112 MADISON AVE.
'Phone 1172-L
Home Treatment by Appointment.
New York Office 61 East 86th St.
'Phone 6058-Lenox.

RAG CARPETS AND RUGS.

RAG carpets and rugs, also silk portiers made from your own material; we also buy carpet rags. Address William Spicer, Scotch Plains, or William A. Schorb & Co., 120 Madison avenue, Plainfield; 'Phone 1707-W. 10 2 tf

ORGANIZED 1864

THE
FIRST NATIONAL BANK
OF PLAINFIELD.

A COMMERCIAL BANK WITH SAVINGS and SAFE DEPOSIT DEPARTMENTS.

FOUR PER CENT. INTEREST PAID ON SAVINGS ACCOUNTS.

AUCTION SALE

Of Household Furniture AT 54 MOUNTAIN AVE., NORTH PLAINFIELD, FRIDAY, NOV. 17, 1:30 Sharp. Parlor furniture, dining room furniture, iron beds, springs, mattresses, curtains, dressers, chiffoniers, hall rack, large floor crash, parlor and dining room carpets, hall and stair carpets, porch rockers, lady's and gentleman's riding saddles, single and double harness, sleigh bells, fine rubber tired runabout, good as new; garden tools; a lot of small kegs, large amount of china and other articles too numerous to mention.

WM. A. SCHORB, Auctioneer.
D. GAVIN, Clerk. 11 14 3

Chrysanthemums
ALL COLORS AND SIZES
Quantities of Moderate Priced Flowers. Palms and Ferns.
STANLEY
'Phone 928 159 E. Front St.
Woodhull & Martin Building.

REMOVED
OFFICE OF
Hoagland's Express
To 116 West Second Street
PLAINFIELD THEATRE BULDG.
Telephone 882-W.

"GUTH CHOCOLATES"

It has always been our aim to furnish our patrons with the BEST, and in accepting the sole agency for these famous Chocolates, we feel we are making good in the Candy line.

T. S. Armstrong

THE APOTHECARY Cor. Park and North Aves.

G.O.P. LEGISLATURE TO KEEP PLEDGES

Trenton, Nov. 16.—If the Republican members of the Legislature and the party leaders persist in their present frame of mind, the coming session of the Legislature bids fair to be a Republican record-breaker in the way of good behavior and the keeping of party pledges.

While some of the old-time leaders have little sympathy with some of the platform promises, there is no dissent from the opinion that the substantial good of the party demands that they shall be carried out to the letter.

It would be unfair to say that all, members and leaders, have no higher motive than party success in standing for a policy of honesty and good faith.

"I wish we hadn't made our platform so blamed specific," said one of the leaders, "but now that we have done it we darsen't welsh on one of the pledges and it won't do to pass any makeshifts either. Every bill has got to be gone over with a microscope and every joker killed without mercy. We can't afford to give Governor Wilson a chance to come back at us with a lot of vetoes of bills that profess one thing and mean another. We are going to be so good that the Governor won't know whether it is a Legislature or a Sunday school."

May Amend Geran Law.

The platform leaves the Legislature in a position to amend the Geran law in the way of simplification and remedying of defects so long as none of the substantial safeguards to an honest ballot are removed. There is no doubt that numerous amendments to the bill will be offered, some of which may be adopted. It is probable that an effort will be made to change the law relative to the nomination of independent candidates by petition subsequent to the primaries.

The doubt that now exists as to whether the law demands that registry for the general election is a condition precedent to voting at the primary is also to be straightened out, according to common report.

Grade Crossing Legislation.

Grade crossing legislation is likely to prove somewhat troublesome. The platform declares in favor of the abolition of all grade crossings as speedily as possible at the sole expense of the railroads. The Public Utilities Commission is specified as the body to compel the enforcement of the law and to determine which crossing shall be first abolished.

Needless to say any such law will be bitterly fought by the railroads, and as these still have friends among the party leaders and also among the members of the Legislature, any adequate bill is likely to find its pathway beset by obstacles. Senator Pierce, of Union, who was nominated on the grade crossing issue, is understood to be preparing a bill covering the subject, which will be introduced early in the session and which he will push with characteristic persistence.

Trouble is likely to arise, too, over automobile legislation. The platform favors reciprocity, but Senator Leavitt, of Mercer, has already announced that on this point he does not intend to be bound by the platform. That several other Senators will follow Leavitt's lead is to be inferred from their stand on the same subject at the last session, when a bill providing for reciprocity was deefated in the Senate.

Altogether the signs indicate that carrying out the platform pledges in their entirety will not be so easy, but there appears no room for an honest doubt that a sincere effort will be made to keep faith with the people and make a record to which the party orators next fall may point with pride.

Thomas Fay's Injury.

Thomas Fay, a former well known resident of this city, is recovering in the Newark Eye and Ear Hospital from a serious and painful injury sustained a week ago while at work. He was making a repair to an engine he runs when a piece of steel lodged in his eye, inflicting the wound and as yet it is impossible to say whether it will permanently impair the sight or not. As soon as he is able to leave the institution he will come to this city and stay with his daughter, Mrs. William Waglow, of East Third street.

—We do job printing.

—When you want to try the famous "White Label" asparagus or peas, a foretaste of fresh vegetables right from the garden, 'phone 760 and Neuman Bros. will promptly fill your order. These goods are always packed fresh.

AMONG OUR NEIGHBORS

SOUTH PLAINFIELD.

The euchre and dance held at Washington Hall last night for the benefit of Sacred Heart church, was a success financially as well as socially. The prizes were awarded as follows: Gentlemen—First, Robert Hamilton, pair of kid gloves; second, Dr. T. J. Hogan, of Dunellen, half dozen glasses; third, John Geary, cup and saucer; fourth, booby prize, Clifford Brown. Ladies—First, Mrs. W. Gurnsey, fern dish and mirror; scenod, Miss Nellie McDonough, center piece; third, Mrs. John Horn, salt and pepper shakers; fourth, booby prize, Miss May O'Keefe, bon bon dish. Guests were present from Jersey City, New Brunswick, Elizabeth, Newark, Dunellen and Plainfield. Supper was served at 12 o'clock and dancing was continued to a late hour.

Miss Emma Pleasant, of New York, and Miss Kitty Dolan, of Jersey City, are spending a few days with Mrs. Thornton, of Front street.

The Country Social Club will hold its first dance on "Thanksgiving Eve. Tickets are selling rapidly and a full hall is expected.

Miss Anna Hamilton, of Fords, is spending the week with Mrs. Wm. Hamilton.

Mrs. M. Lyons, of Plainfield, is visiting Mrs. John Horan, of Lehigh avenue.

Miss May Barry, of Elizabeth, is visiting Miss Marion Geary.

P. H. S. MINSTRELS READY FOR THE SHOW

The boys of the Plainfield High School will give their sixth annual minstrel show Saturday evening, November 18, for the benefit of the Boys' Athletic Association. Judging from the rehearsals which have been in progress during the week, under the direction of Samuel B. Howe, the show will be even better than any of the previous ones.

The show will be given in three parts. The program will start with the old style minstrel ring with a chorus of thirty voices. All the songs are new, including two topical hits, and the end men have perfected a cross-fire of good jokes.

Charles R. Bostwick will act as interlocutor. The end men are Felix Janke, Fred Krom, Gerald Linke, Edson Woodhull, Frederick Mygatt and Valentine Goldsmith.

The second part will include a song hit by the High School quartet; a sketch, "The Real Article," by Fred Vaughn, Ralph Green and George Nelson; and club swinging by Charles Bostwick. The entertainment ends with a playlet, "A Wall Street Gambol," written by Bruce Conlin, a member of the school. The following boys will take part in the play: Fred Krom, Seward Lyons, Delano Ladd and Cortland Fleming.

The following are in the chorus: Leslie Allen, Robert Butler, Frank Carey, Burnett Doane, Cortland Fleming, Egbert Fountain, Valentine Goldsmith, Ralph Grun, Felix Janke, Fred Krom, Delano Ladd, Gerald Linke, Harold Lounsbury, Seward Lyon, Raymond Manley, Otto Moore, P. Moskovitz, Fred Mygatt, Rutgers Neilson, George Nelson, Foster Opdike, Kenneth Platt, Irving Pratt, Leslie Randolph, Roy E. Titsworth, Fred Vaughn, Gordon Moy, Donald Webb, Edson Woodhull.

Keller Sale Postponed.

The sale of the Jacob Keller property at 46 Harrison avenue, scheduled for yesterday in order to settle the estate, was unavodiably postponed for one week. The property includes a seven-room partly improved house, a small barn and a lot 50x200.

Harvey R. Thorn, who for fourteen years has been in the employ of the Public Service Corporation, at present cashier at the corporation's place of business on Park avenue, has accepted the position with the Union County Investment Company, formerly held by Meredith Dryden. He enters upon his duties on Monday.

The Leading Auctioneers

WILLIAM A. SCHORB & CO.,

Also dealers in second hand furniture. We carry the largest and most complete stock in the city. If you have anything to sell send for us. If you need anything come and see us. Our goods are equal to new at half price. Stoves of all kinds.

120 MADISON AVENUE.
Jackson Bldg. 'Phone 1707-W.

—Wm. A. Schorb, auctioneer, will sell the household furniture at 54 Mountain avenue, tomorrow at 1:30. See adv.

WE ARRANGE LOANS

to the entire satisfaction of our customers and the RATE OF INTEREST charged is only SIX PER CENT. A YEAR. We also make a fair charge for services rendered in searching records, appraising security, etc. In addition to the privilege of making easy weekly or monthly payments, we also give a COPY of agreement, which shows amount advanced, number of payments, and discount.

HONORABLE DEALING and COURTEOUS TREATMENT.

HOUSEHOLD LOAN CO.,
148 E. FRONT ST., PLAINFIELD, NEW JERSEY.
Office Hours 8 a. m. to 6 p. m.
Telephone 820-J.

D. F. STARCK
General Auctioneer
(Successor to P. H. Latourette)
39 Somerset St., N. P.
Near Craig Place.
DEALER IN
Slightly used Furniture and Violins
'PHONE 873-R.

Murray, the Auctioneer

is now located at the old Auction Room Stand, 326 West Front St., near Grove. Household goods and merchandise of all kinds bought and sold. We also pack China and crate furniture and have good dry storage rooms at moderate charges.

Over 20 years experience in business and conducting sales.

ROBERT MURRAY,
Auctioneer and Appraiser.
326 West Front St. 'Phone 666

Watchung Express Co.
Incorporated.
120 Madison Ave. Tel. 1664-M-2
All Orders Promptly Attended To.

T. A. MOORE
UNDERTAKER
Office and Residence,
612 East Sixth St. 'Phone 741-R.

Established 1872.
P. CASEY & SON.
UNDERTAKERS AND EMBALMERS
Office 116 Park Ave., Tel. 884-W. Res. 417 W. 3d St. Tel. 903-R. Office open day and night. N. Y. office 10 E. 22d St. Tel. 2094-Gramercy.

A. M. RUNYON & SON,
UNDERTAKERS.
402 Park Avenue. Telephone No. 40, Office open day and night. Office of Hillside Cemetery. New York office—50 Great Jones St. Tel. call 3345-Spring. New York Emblamers License—1220. New York Registered Licensed Undertaker No. 315.

Chas. L. Stanley,
159 East Front St. 'Phone 928
Headquarters for choice cut Flowers and Potted Plants. Floral design work a specialty.
33,000 feet of glass. South Ave.

L. L. MANNING & SON.
STEAM GRANITE WORKS.
Corner Central Ave. and West Front St. Opposite First Baptist Church

DIED.

ALPAUGH—On Thursday, November 16, 1911, Sarah, wife of the late William E. Alpaugh.

Services at her late residence, 251 East Third street, on Saturday, November 18, at 2:30 p. m. Interment in Hillside cemetery. 11 16 2

Classified Advertisements

WANTED—MISCELLANEOUS.

WANTED—Flat or half of house, about four rooms; centrally, and good location. Address O. P., care Press. 11 15 3

WANTED—Pair of chunky horses for farm work; must be good enough to drive carriage occasionally. Address Chas. E. Nash, P. O. Scotch Plains, Telephone 1598 Plainfield. 11 14 3 tu-th-s

WANTED — Old geese feather beds; best cash prices paid. Address C. F. Dickinson, General Delivery, Plainfield, N. J. 11 11 12

SITUATIONS WANTED—MALE.

WHITE man wants position on farm; experienced; good teamster and all around man. Address or call 403 Cottage place. 11 16 3

COLORED man wants outdoor work, by the day. Address J. W., care Press. 11 15 3

THE CELEBRATED
WHITE LABEL CANNED GOODS
WHOLE ASPARAGUS
ASPARAGUS POINTS
ASPARAGUS TIPS

Sugar Peas, Green Peas, Tomatoes and Tiny Lima Beans. The quality of this brand of goods is unsurpassed by any in the State. Special price by the dozen.

NEUMAN BROS.
GROCERS
Watchung Ave. and Fifth St. Telephone 760
Efficient and Rapid Delivery Service to All Parts of the City

HELP WANTED—MALE.

YOU are wanted for government job; $80 month. Send postal for list of positions open. Franklin Institute, Department 231-K, Rochester, N. Y. 10 30 2mo

WANTED — Salesman in shoe store; reference. M. Abrams, 229 West Front street. 11 14 3

WANTED—2 young men for greenhouse work. Stanley, 159 East Front street.

SALESMAN in each county for highest grade garden and farm seeds. Permanent situations, good pay; earnestness, not experience, necessary. Cobb & Co., Franklin, Mass. 11 11 6

HELP WANTED—FEMALE.

PRESSERS WANTED, EXPERIENCED; ALSO LEARNERS TAKEN, LIGHT, CLEAN WORK. APPLY AT NAT LEVY & CO., SKIRT FACTORY. 11 1 tf

WANTED—Chambermaid, white; must be neat and competent. Apply 950 Hillside avenue. 11 15 2

WANTED — Saleslady in shoe store; reference. M. Abrams, 229 West Front street. 11 14 3

WANTED—Girl for general housework; to go in country; wages $25. Address H. S. Farlee, Cushing road and Leland avenue, telephone 832-J. 11 16 2

WANTED—Cook, who will do laundry work; two in family; with reference. Apply 1406 Watchung avenue. 11 14 tf

WANTED—White girl for general housework; good wages; must have references. 1133 Evergreen avenue. 11 16 tf

WANTED—Girl to make herself generally useful. 141 East Fifth St. 11 16 tf

WANTED—Girl for general housework. Call 109 West Fifth St. 11 14 3

WANTED—First class white laundress, who will sleep home nights; wages $30. Call between 8 and 9 o'clock mornings, 202 West Seventh St. 11 14 4

WANTED—Maid, white, for general housework; must be a good cook; two in family; no laundry work; wages $25; references. 1405 Watchung avenue. 11 14 3

ROOMS AND BOARD.

FURNISHED rooms in private family; all improvements. 29 Vine street, North Plainfield. 9 13 tf

COMFORTABLY furnished, well heated room, near Library, for gentleman; references. 'Phone 432-W. 11 14 3

NEW York City, 14 Irving place, corner 15th street (block east of Union Square), front rooms, tile bath rooms; absolute cleanliness; special rates tourists. 11 15 6

ATTRACTIVE apartments of two or three rooms, with private bath and table board. Apply Lena Hellstrom, 312 East Seventh street, Plainfield, N. J. 10 25 1m

FURNISHED room, with excellent table board. Mrs. S. M. Tomlinson, 609 Madison avenue. 11 16 6

ROOMS to let with board; terms reasonable. 141 East Fifth St. 11 14 3

ROOMS AND BOARD—Three rooms, with or without board; all improvements; private family. Mrs. H. Stoolhoff, 113 Westervelt Ave. 11 13 6

ONE large room, with private bath; also one large room with bath on floor, to rent with board. Mrs. A. L. Waldorf, 134 Crescent Ave. 10 6 tf

FURNISHED room, with or without board; all improvements. 'Phone 412-W. 40 Grove street. 9 14 tf

FURNISHED rooms, light and airy, in nice neighborhood; near centre of town. 225 East Fifth st. tf

FOR SALE OR TO LET.

FOR SALE—TO LET—7-room house; improvements; No. 638 East Second street. Enquire owner, 348 East Second street. 11 16 3

SITUATIONS WANTED—FEMALE.

YOUNG lady, having typewriter, desires copying work, etc., to do at home. Address Typist, care Press. 11 14 tf

SUPERIOR English girl desires situation as chambermaid and take care of 1 or 2 children; references. Address L. A., care Press. 11 13 9

WANTED—Fine hand laundry work, or family wash, by respectable colored woman; reasonable prices 830 Richmond St. 11 15 4

EXPERIENCED laundress wants washing at home; best reference. 206 Grove street. 11 14 3

HIGH-CLASS artistic dressmaker and tailoress desires work immediately; quick, accurate and up to date; $2:50 per day. Address Emmslin, care Press. 11 16 3

WANTED—Work for Monday and Tuesday, by first class laundress. Address D., care Daily Press. 11 16 2

SEAMSTRESS would like work by the day, mending and plain sewing. Address A. H., care Daily Press. 11 14 3

REAL ESTATE FOR SALE.

FOR SALE—At Somerville, N. J. 9-room house, part improvements, barn and fine chicken houses; lot 100x500; 5 minutes from depot. J. V. E. Vanderhoof, care Woodhull & Martin Co. 4 7 tf

LOT for sale, Woodland avenue, near Putnam; 136 feet front. Apply P. Frank Stone, 125 East Front St. 11 13 6

A BARGAIN in lots on Bergen, Halsey and McDowell streets, between Third and Fourth streets; cash or installments, title guaranteed. For full information call or write Armstrong Mulford Real Estate Agency, opposite depot. 9 27 tf

CHOICE LOT for sale—Berkley Ave., Netherwood; 95 ft. front by about 235 deep. R. I. Richardson, Westfield, N. J. Phone 66-J. 10 8 tf eod

FOR SALE—(Cheap) ideal place for a commuter near station and trolley, new seven-room house, all improvements; large lot, with chicken run, for only $3,500. Address Commuter, care Press. 11 9 6 eod

WILL sell quick for cash, lot 40x140, near trolley, for only $200. Address Netherwood, care Press. 11 9 6 eod

FOR SALE, rent or exchange—No. 411 East Fifth street. Ten rooms, modern dwelling; 60 feet front; stable; near depot. Inquire Owner, on premises; Tel. 641-J. 11 10 tf

LOT for sale, 40x150 ft; $500 cash. Inquire 216 Park avenue, Plainfield, N. J. 11 14 5

FOR SALE—Block of land in heart of South Plainfield; one minute to depot. Inquire of Chas. L. Moffett, attorney, Woodhull & Martin building, Plainfield, N. J. 9 20 tf

FOR SALE—A few choice lots on Union street; the cheapest lots in Plainfield for the money. J. T. Vail. 7 19 tf

HOUSE for sale on Clinton avenue, a few minutes to depot; 8 rooms, bath, all modern improvements; fine condition; a bargain. Apply to J. V. E. Vanderhoef, care Woodhull & Martin Co. 5 8 tf

FOR SALE—AUTOMOBILES.

MY auto car is for sale; first reasonable offer takes it; good order; demonstration. Horace J. Martin, 28 Somerset street. 11 15 3

FOR SALE—Rambler touring car, two cylinder; carries five people; in good running order; a bargain. Inquire 52 Elm street, Westfield, New Jersey. 11 15 2

1910 SIX-CYLINDER Thomas Flyer, complete equipment; looks like new; $1,500; owner has purchased a 1912 Cadillac. Detroit-Cadillac Motor Car Co., 232 Halsey street, Newark, N. J. 11 15 1m

1911 CADILLAC Thirtys for sale; tourings and demi tonneaus; owners have purchased new car; prices right. Detroit Cadillac Motor Car Co., 232 Halsey street, Newark, N. J. 'Phone 3240-Mkt. 10 20 1m

FOR RENT.

TO LET—Choice eight-room corner flat. Apply Alex Thorn, 15 Craig place. 7 6 tf

FOR RENT—To small adult family, part double house in borough; all improvements. Apply 29 Craig place. 10 24 tf

FOR RENT—Modern eight-room house, 1212 Martine avenue; $40 month. Inquire on premises. 10 30 tf

FLOOR TO LET—47 Woodbine avenue. 11 3 tf

TO LET—Six rooms; improvements. Inquire Leader Store, 223 West Front street. 10 19 1m

TO LET—Six-room house, Jackson and First street, Dunellen, N. J. $14. Apply Robert L. Pierce. 9 26 tf

FOR RENT—Four rooms, 44 Whitewood avenue. Owner, 671 West Fourth street; 'Phone 508-R. 10 11 tf

HOUSE to let, 13 rooms; suitable for boarding house; 145 West Second street; house, 242 East Fourth street; house, 207 Manson place. J. Sachar, 731 West Third street. 11 8 tf

FLOOR to let, six large rooms and bath room; heat, gas and electric light; $21.50. Inquire A. Bohren, 11 Greenbrook road. 11 13 6

FLAT to let. 409 East Sixth St. 11 13 6

FIRST CLASS APARTMENT, 806 FIRST PLACE, CORNER OF CRESCENT AVENUE, FOR RENT, $1,200 PER YEAR; EIGHT LARGE ROOMS, TWO BATH ROOMS; STEAM HEAT; SEPARATE HOT WATER SUPPLY; ELECTRIC LIGHTS; PRIVATE PIAZZA, 31x14 FEET; SECOND FLOOR; GARAGE ON PREMISES. APPLY TO OWNER, CLARA A. WILLIAMS, 138 CRESCENT AVE. 11 16 9eod

TO LET—Ground floor, four rooms; West Third street, near Safe Works; $11, including water. 17 Craig place. 11 11 tf

FOR RENT—Two small stores, Watchung avenue and Fifth St. 11 15 6

TO LET—House, 929 West Fourth street, 9 rooms; all improvements. Inquire 941 West Sixth St. 11 16 3

TO LET—Six-room house, part improvements; $15. Inquire 1092 Arlington avenue. 11 16 1m

TO LET—Dunellen, double house on Dunellen avenue, near Lincoln school, one side all improvements, other side part improvements. Apply L. T. Churchill, Washington avenue, Dunellen. 11 16 6

TO LET—Furnished house or rooms. Enquire 77 Fairview avenue. 11 16 tf

TO LET—Two apartments, 6 and 7 rooms; all modern improvements; Woodland Ave., 8 minutes from station. Call at new buildings, near Putnam avenue. 10 25 tf eod

TO LET—New six-room house, ten minutes from trolley; $10 month. Hand, 134 Netherwood Ave. 11 8 tf

TO LET—6 room apartment and bath; all improvements. Enquire 729 West Third St. 11 15 1m

TO LET—Seven rooms, all improvements; hot water heat; $25. M. F. Gano, 142 North avenue. 4 24 tf

MONEY TO LOAN.

MONEY TO LOAN on bond and mortgage. Mulford, opposite depot. 12 28 tf

TITLES abstracted for purchasers of real estate and bond and mortgage loans. Chas. J. McNabb, 209 North avenue. 2 18 tf

MONEY TO LOAN on bond and mortgage. Charles L. Moffett, attorney, Woodhull & Martin building. tf

MONEY to loan on bond and mortgage. J. T. Vail. 4 9 tf

MORTGAGES placed on goo security. Francis J. Blatz, First National Bank Building. 8 21 tf

$25,000 TO LOAN at 5 per cent. in sums to suit, on good mortgages. Elston M. French, 171 North avenue. 9 19 tf

MONEY to loan on first bond and mortgage, in sums ranging from $1,000 to $5,000. J. V. E. Vanderhoef, care of Woodhull & Martin Co. tf

REAL ESTATE AGENTS.

REAL ESTATE for sale, rent and exchange. Insurance in strong companies at lowest rates; money loaned on real estate. Thickstun & Emmons, 197 North avenue. tf

HAVE some fine opportunities for homeseekers. Isaac Vail, 138 North avenue. 10 25 1m

THOSE desiring to own a farm should consult one who has been selling farms for years, and he is yours truly, William Henry Rogers, 136 Park avenue, Plainfield. tf

LOST AND FOUND.

LOST—Airedale dog; answers to name of "Watch;" license number 536. Reward for return to H. S. Farlee, telephone 832-J.

FOUND—Lady's pocketbook, vicinity Second street and Madison avenue. Owner can have same by proving property and paying for this adv.

FOR SALE.

FOR SALE—Fine gloves, all kinds, also heavy driving gloves and gauntlets, slightly damaged; short gloves at half price, including 500 pairs of long black gloves, 75c to $1.50 per pair. Plainfield Glove Store, 58 Somerset street, one and one-half blocks north of Front street. H. Texier, proprietor. 10 18 1m

OLD papers for sale; put up in packages of 100 copies for 10c. Apply at this office. tf

FOR SALE—Account moving, parlor furniture, hallstand, phonograph, desks, beds, chairs; other household articles. 411 East Fifth street. 11 11 7

RICH top soil for sale in large quantities; also an unlimited supply of good earth for grading. F. D. Baerman, Dunellen. 11 8 tf

PRIVATE sale furniture; seen any time to November 23; mahogany, birdseye maple, curly black, black walnut furniture; dressers, chiffoniers, washstands, centre tables, leather dining chairs, brass beds, springs, mattresses, large ice box, rugs; servant's outfit. 421 Kimball avenue, Westfield. 11 15 4

GOOD sound horse for sale. Apply 321 Johnston avenue. 11 16 3

FOR SALE—A limited supply of absolutely pure and unadulterated maple syrup, boiled on our own farm last spring, $1.50 per gallon, delivered in Plainfield. Hillcrest Squab Farm, 56 Wall street, New York, or telephone 363-W, Plainfield. 11 15 5

FOR SALE—Team of large horses or will exchange for smaller ones. Address Chas. E. Nash, Scotch Plains, Telephone 1598 Plainfield. 11 14 3 tu-th-s

FOR SALE—Wakefield wicker baby carriage, new tires; white enameled crib; porch fence; all in splendid condition; reasonable. Address Wakefield, care Press. 11 15 tf

FOR SALE—Fifty Barred Rock hens; $1 each. Smith, 1266 Park avenue. 11 15 3

FOR SALE—Cheap, large self-feeding stove; suitable for large room or store. Address O. H., care Press. 11 15 3

FOR SALE—Barn, containing valuable timber; terms reasonable. Apply 518 Watchung Ave. 11 15 3

$150 BUYS very gentle bronco pony, harness and rig; trial allowed. 7 Ward street, New Brunswick. 10 20 tf

MISCELLANEOUS.

STORE your furniture with the Plainfield Storage Company; reasonable rates. Orders left for moving vans. Nagle's, Front and Grove Sts. 1 7 tf

THE EXCHANGE, No. 325 West Front street. Tel. 901-R. Largest display in furniture, rugs, bedding and general household goods in the city. Cash or liberal credit. An honest man's promise to pay—that is all we ask. 1 4 tf

MADAM HUMMEL, 121 Duer St., is making a specialty of crocheted auto hats, any shape, with flower trimming; also children's sweaters and ladies' and gentlemen's crocheted vests; prices reasonable. Telephone 402-W. 11 13 6

MUST be closed out at once owing to ill health. I will sell my monument head stones at cost; a large stock to select from. Townsend, Fourth and Richmond Sts. 11 13 6

MRS. BONIE—Imported gowns for all occasions; French model; reasonable price. Call 417 East Fifth street; 'Phone 607-R. 10 17 1m

ASHES and rubbish removed; also good manure for sale. George Miller, 518 West Fourth St. 11 14 3

CARPET and rug weaver. 738 East Seventh street, near Central St. 9 9 tf

PHOTOGRAPHING — Home portraiture. Wardner, 610 Division St.; 'Phone 100-W. 10 4 tf

RIDING lessons; fine saddle horses to hire; horses boarded; exchanged. Riding School, 775 Kensington avenue. 'Phone 194. 7 24 tf

H. H. BUTLER, D. V. S.—Pet animals a specialty. OFFICE AT GANDL'S Riding School, Kensington avenue, near Putnam. Telephone 194 (cut out for reference). Hospital for dogs. 1 8 tf

EMPLOYMENT AGENCY.

MURRAY'S Employment Registry, 226 E. Front street. Reliable help, moderate fees; temporary help at short notice. Near Y. W. C. A. Phone 656. 9 20 tf

EMPLOYMENT Agency, Mrs. Keller, 22 Somerset place, the oldest and most reliable (all nationalities). Phone 1724. 7 1 tf

PIANOS AND ORGANS.

PIANOS—Great alteration sale of pianos. Entire stock must be sacrificed at once: Steinway, Chickering, and many other bargains; special 2 new uprights; regular $250, now $110; squares given away; don't delay; call while they last and save $100 to $200; every piano fully guaranteed; free tuning and delivery. Make your own terms; open evenings. New Jersey Piano Co., 315 West Front St. 10 3 tf

GOVERNOR APPOINTS STATE CANVASSERS

Governor Wilson has named Senators Fielder, Gebhardt, Bradley and Lewis canvassers to go over the official returns of last week's election. The official canvass will be made at the State House, Trenton, November 28 at 2 p. m. By the law the canvass must be made twenty-one days after the election.

The Governor has received the resignation of Joseph E. Nowrey as a member of the Camden County Tax Board. Mr. Nowrey was elected sheriff and resigns to take up these duties. His successor as a member of the tax board will not be appointed until the Governor returns from his vacation.

LOCAL AMUSEMENTS.

A melodrama that has lived and will live long without the meretricious aid of piledrivers or steamboat explosions, that keep the audiences' attention at the highest pitch and that too, without a cascade of "real water" or locomotive, or fire engine under steam, must have some singular merit that many modern plays lack. "The Two Orphans" tells a story of engrossing interest by a series of vivid pictures. Its development is natural, its conclusions plausible and satisafctory. The stage setting and cast of the general characters are something out of the general line. Without doubt the strongest cast given this greatest of all romantic dramas since the original production at the Union Square Theatre, will appear at the Plainfield theatre tonight.

The trail of the torrent of death at Austin, Pa., on September 30, when the bursting of the Bayless dam wiped out a town of nearly three thousand population and destroyed hundreds of lives and millions of dollars in property will be vividly revealed by Lyman H. Howe at the Plainfield theatre on Wednesday and Thursday, November 28 and 29. The home of the Howe organization is near the scene of the tragedy and the traveler's cameras were in the doomed town a few hours after the flood. At the moment the tiny films began to record the spectacle of devastation, the mountain of water had scarcely passed and not a stick in the ruins had been removed. It was the most realistic view the moving picture camera had ever been given to photograph.

Margaret Anglin, in "Green Stockings," at Plainfield Theatre Next Monday Night.

HEARING ON GAS-KILLED TREES

Property owners on Avenue C, Bayonne, turned out in large numbers last night at the hearing in the City Hall in the matter of the destruction of trees by gas mains of the Public Service Company. It is estimated that 140 trees have been destroyed and more are dying, according to the City Park Commission, which is giving the hearing.

Representatives of the Public Service Corporation were present.

Credit Men Plan to Organize.

A movement is on foot to form a credit association among Cranford business men. A representative from a Pittsburg, Pa., concern has been in town for several days talking over the plan with the merchants. It was decided not to organize until all of the merchants could be brought together on the subject. For several years past Westfield and Plainfield have had local retail merchants' associations which have been successful.

GAS ENGINES FOR SAFETY

Explosions and fires are destructive and expensive.

Gas engines provide a power drive which is not only handy and economical but absolutely safe.

There is none of the danger attending the operation of a gas engine which one is likely to encounter for instance, with a gasoline engine.

There is no danger of a boiler exploding, as in the case of a steam plant, for a gas engine uses no boiler.

Fire insurance companies recognize the safeness of gas engines, by classifying them as less hazardous risks than gasoline or steam driven plants. This means lower rates and rates are based upon practical experience, not sentiment.

Gas engines will do your work well; will do it economically, and are never a source of danger. Are you interested?

PUBLIC SERVICE GAS COMPANY

HAHNE & CO.

·IMPORTERS· NEWARK'S STORE BEAUTIFUL BROAD, NEW- AND HALSEY STREETS ·RETAILERS·

BEST OF COOKS GUIDE BY COOK BOOKS

Isn't it immeasurably better to have a reliable cook book at your elbow when you want to cook or broil or bake something nice and make sure to have it just right than to guess at the quantities and spoil all your efforts?

Of course it is.

Best cooks will confess that they guide by the Cook Book.

And there are many good ones here to choose from. Why not have

A Cook Book for Thanksgiving?

Mrs. Rorer's New Cook Book.2.00
European and American Cuisine by Gesine Lemecke 2.00
Miss Parloa's New Cook Book and Marketing Guide 1.20
The Golden Rule Cook Book, 600 recipes for meatless dishes—by M. R. L. Sharpe $2.00
Miss Parloa's Kitchen Companion —a guide for all who would be good housekeeper 2.00
Boston Cooking School Cook Book, by Fannie Merritt Farmer $1.50
Mrs. Rorer's Philadelphia Cook Book, special $1.00
Lowney's Cook Book, illustrated in colors, special 75c
Das Weise Haus Kochbuch—White House Cook Book in German $1.25
Soups and Sauces; Cakes and Biscuits—by Elizabeth Douglass, each 39c
Soyer's Paper Bag Cookery—cooking revolutionized 60c
Marion Harland's New Cook Book $1.50
Mary Donald's Century Cook Book $1.50
Housekeeper's Week—by Marion Harland 1.50
Boston School Kitchen Text Book—Miss Lincoln 75c
Up-to-date Waitress—by Janet Hill 1.50
Food and Cookery for the Sick and Convalescent—Fannie Merritt Farmer 1.50
With a Saucepan Over the Sea—by A. Keen 1.50
Cooking for Two—by J. MacRorer 1.50
Luncheons—by Miss Mary Ronald 1.40
Everyday Menu Book—by Mrs. Kenzie Hill 1.50
Boston Cook Book—Miss M. Lincoln 1.50
Catering for Two—Alice J. James 1.25
Home Economies—Practical guide in every branch of housekeeping—by Maria Parloa.....1.08
The Twentieth Century Cook Book—Moritz & Kahn ...1.08
Salads, Sandwiches and Chafing Dishes Dainties—J. MacKenzie Hill $1.08
101 Oyster Recipes; 101 Mexican Dishes; 101 Beverages; 101 Salads; 101 Chafing Dish Recipes, paper bound 39c
White House Cook Book, spe..58c
Expert Maid Servant—by S. Terhune Herrick 1.00
Catering for Special Occasions with Menus and Recipes—Fannie Merritt Farmer, of Boston Cooking School; illustrated with half-tone engravings of set tables 1.00
Miss Parloa's Young Housekeepers 1.00
Expert Waitress—A manual for pantry, kitchen and dining-room—by Anne Francis Springsteed 1.00
The Cook Book for left-overs—by Helen Carroll Clarke and Phoebe Deyr Rulon. A collection of 400 reliable recipes for the practical housekeepers ...1.00
Chafing Dish Possibilities—by Miss Farmer 75c
Sunday Night Supper—by C. Terhune Herrick 75c
Woman's Home Cook Book—arranged by Isabel G. Curtis, containing recipes that have been tested by various subscribers to Good Housekeeping Magazine, and also blank pages to copy or paste into its place with other recipes 50c
My Best 250 Recipes—By Mrs. Rorer—50 dinners, suppers, breakfasts, luncheons and teas —by Marker Pierce, each..50c

We Still Have Plenty Of Those 4-Ply Collars, In Quarter Sizes, To Sell At
SIX COLLARS FOR 50c
How About Half Price For
THESE 50c TIES

Pick 'em up lively, men! Take half a dozen at least for when have you a chance like this—to buy.

50c TIES FOR 25c

Beautiful Silk Four-in-hands in new patterns and rich colorings—full open-end style—high class indeed, come a running.

MEN'S $2.50 SWEATERS $2

All-wool with two pockets and pearl buttons; well made and finished; gray only; sizes 34 to 44; limited quantity at this special price of $2

BOYS' $2.50 SWEATERS $2

All-worsted Coat Sweaters, with two pockets; fashioned; hand-finished; hand-made buttonholes; gray, also gray, cardinal and navy trimmed; sizes 26 to 34; $2.50 kind at $2

BLANKET BATH ROBES
$3.50 KIND $2.98

They are here in many handsome designs and colorings; satin faced yokes; 3 pockets; cord and tassels; all sizes; your pick of these rich robes for only ...$2.98

$2.50 UMBRELLAS $1.65

We offer for Friday and Saturday's selling a lot of umbrellas covered with tape edge **Silk Warp Mixtures**; mounted on 8 ribbed paragon frames with silk frames and tassels; handles of the newest designs; including fancy carved mission with silver caps and trimmings; long gold and pearl; silver and pearl and other beautiful styles in sizes for both men and women; well made in every detail; umbrellas we value at $2.50, for only $1.65

Our Holiday line of **Umbrellas and Canes** in new and handsome designs, are awaiting your inspection. Prices run from **$1 to $15.**

COAT SWEATERS
FOR WOMEN
$3.00 KIND $1.79

These are all-wool Coat Sweaters and the three models are in fancy stitch; made single-breasted, collarless and with collar, as you wish, also a shawl collar in double-breasted style; fitted models; two pockets; pearl buttons; white or gray; would sell regularly at $3.00; while this lot lasts we say $1.79

15c GINGHAMS 10½c

One of the **"Economy Friday"** specials that will interest you will be this offering of 32-inch Ginghams of the 15c kinds, including almost every sort of plaids, checks, striped or plain color; every one fast color for only 10½c

Another splendid offering:

Will be 18c **White Dotted Swiss** in many sized dots; some fancy stripes as well; widths 27 and 36 inch, for only 10c

And still another:

Persian Quilting Challies in prettiest printings for house garments and quilt coverings; Friday at only 3c

ENDS LIFE WITH BULLET.

Elizabeth, Nov. 16.—A revolver shot, fired by his own hand, caused the death yesterday morning of William Rice, twenty-one years old, a painter, in the Elizabeth General Hospital.

Despondency, due to lack of work and illness, caused Rice's suicide. He shot himself in the temple at the home of his parents, Mr. and Mrs. Francis Rice, of 864 Canton street, Oaklawn, Greater Elizabeth, about 7 o'clock Tuesday night. Rice's body is at his parents' home.

Mr. and Mrs. Wm. S. Eddy, of Summit avenue, are entertaining their mother, Mrs. Elizabeth Eddy, of New York, and their uncle and aunt, Mr. and Mrs. George W. Eddy, of Mt. Tabor, N. J., the latter are delegates to the Sunday school convention.

J. C. POPE & CO.,
INSURANCE AGENTS
110 E. Front St. Plainfield, N. J.

SMALLEY BROS
147 North Avenue.
BUTCHERS
CHOICE MEATS GAME IN SEASON.
ROASTING AND BROILING CHICKENS A SPECIALTY.
BERKSHIRE SAUSAGE (none better.)
Orders called for and delivered.
Telephone 88-A.

VAIL BROS.
Plumbing, Tinning and Heating.
Satisfaction Guaranteed.
General Repairing a Specialty.
Night service promptly attended to.
Phone 1067-W. 123 Duer St.

McCULLOJGH'S STEAM MILL,
21 Steiner Place, North Plainfield, N. J.
R. H. McCULLOUGH, Prop.
Sash, Blinds, Doors, Mouldings, Scroll Sawing, Turning, etc.
Estimates cheerfully furnished.

Auto Tires TIRES Auto Tires
We have all kinds of AUTO AND CARRIAGE TIRES.
Also our stock of Auto Supplies is complete and the prices are right.
Plainfield Auto Tire Co.
407 WATCHUNG AVENUE.
Telephone 316-W.

H. HANSON
132 PARK AVE. Tel. 1764.
Home-made Bread and all kinds of Pastries.
Special SUNDAY MORNING DELIVERY of Charlotte Russe, Chocolate Eclairs, Coffee Eclairs with whipped cream; also Ice Cream and Ices. 11 4 1mo

Job printing. Satisfaction assured.

PAINTERS AND DECORATORS.

AGENTS FOR
LIKE TILE
The Sanitary Wall Covering.
WOOD KRUSTA
Aorochrome Washable Wall Decoration.
Interior Decoration a Specialty
Woolston & Buckle
Painters and Decorators,
145 North Avenue.

Paint that Stays Painted
That has been my slogan for years. I aim to do the best possible painting—using only the best materials that the manufacturers can furnish, and employing the most skilled mechanics that can be procured. I stand back of every job I do, and when I am allowed to use my own judgment in regard to the best method of doing it, I will gladly make good any work that by any chance proves defective.
JAMES C. HANSEN
Dealer in Wall Paper, Paints, Oils, Glass, Etc.
141 East Front Street, Plainfield.
Tel. 346.
Estimates cheerfully furnished.

JOHANSEN BROTHERS
Painters & Decorators
OFFICE 169 NORTH AVE.
The Mulford Real Estate Agency.
First Class Work Guaranteed.

TERRY BROS.
Painters & Paperhangers
Formerly with Woolston & Buckle
PAPERHANGING A SPECIALTY
Tels. 64J—1542L 10 Linden Ave.

M. WARREN
PAINTER, DECORATOR and PAPERHANGER
85 SOMERSET ST.
opp. Sangermund Hall. Tel con

WALKS
We Construct Them
Trap Rock, Cement
Experience
R. G. BUSH
Tel. Con. 743-5 South Ave

SWEET POTATOES
Your attention is respectfully directed to the Quality of the Sweet Potatoes we now have for sale. They are selected not only for their Size, but for their Quality and Flavor. Reasonable Prices. Prompt, Free Deliveries.
W. W. DUNN
THE PARK GROCER
Duer St. and Lincoln Place

Advertisements
—FOR—
New York Herald, World, Times, Sun, Journal, Telegram, American, Brooklyn Eagle,
—and—
Newark Evening News
Received at
The Daily Press
AT REGULAR OFFICE RATES.

J. HIMMELFARB
The London Ladies' Tailor and Dressmaker. Suits made to order of the very best materials. Perfect fit guaranteed. Reasonable prices. Remodeling a specialty.
309-311 NEW ST. TEL.903-W
Near Truell Court.

JOS. F. BURKE
718 Monroe Ave. Tel. 148-L.
Successor to Mrs. John Brown.
General Contractor and Grader
Cesspools and Vaults Cleaned.
Satisfaction Guaranteed.
Positively the only Odorless Excavator in the City.
Estimates cheerfully given.
Leave orders at
J. T. Vail's, North Avenue. 'Phone 284.
Postoffice Box 718.
For prices address
FRANK BURKE, Manager.
825 W. Third St. Tel. 1806-W

COAL DEALERS.

WALTER TEMPLE
Successor to Rheaume.
COAL
OFFICE AND YARD.
674 South Second St. Tel. 281

TenEyck & Harris,
Dealers in
LEHIGH VALLEY COAL
Office Rowley's Drug Store, 218 W. Front St. Tel. 2081-J-2

GEO. O. STEVENS COAL 747 WEST FRONT ST.

R. L. CLINE
(Successor to C. H. Rugg & Co.)
BEST QUALITY LEHIGH COAL
Yard and office 432 W. 3d St. Tel. 93

TenEyck & Kelley
COAL
741 SOUTH AVE. Tel. 1155

N. Meyers & Sons
BEST LEHIGH COAL
Office, 121 Watchung Ave. Tel. 1152-W
Yard, Washington and East Fourth Streets. Tel. 607-L

Richard Parrott, Jr.
BEST GRADE OF LEHIGH
COAL
'Phone 1569. 686 South Second St.

New Jersey Central

TRAINS LEAVE PLAINFIELD.

For New York—2.10, 3.41, 5.41, 5.36, 6.00, 6.27, 6.55, 7.25, 7.27, 7.45, 7.46, 7.55, 7.59, 8.12, 8.30, 8.36, 8.43, 9.29, 9.59, 10.11, 11.00, 11.52 a. m., 12.00, 12.36, 1.11, 1.25, 2.32, 3.11, 3.48, 4.12, 4.40, 5.45, 6.29, 6.40, 7.10, 7.33, 8.27, 9.27, 9.30, 10.15, 10.36, 11.28 p. m. Sunday—2.10, 3.41, 5.41, 7.23, 7.58, 8.52, 9.40, 9.42, 10.37, 11.53 a. m., 12.40, 1.11, 1.30, 2.01, 2.41, 3.11, 3.24, 4.29, 5.41, 6.35, 6.48, 8.13, 8.27, 8.35, 9.42, 10.28, 10.36 p. m.

For Newark—5.36, 6.27, (7.05 through train to Newark), 7.46, 8.36, 9.29, 10.11, 11.00 a. m., 12.00, 12.36, 1.25, 2.32, 3.11, 4.12, 4.40, 5.45, 6.29, 7.33, 8.27, 9.30, 10.36 p. m. Sunday—7.23, 8.52, 9.34, 10.37 a. m., 12.40, 1.30, 2.41, 3.24, 4.29, 5.41, 6.48, 8.13, 8.35, 9.42, 10.36 p. m.

For Easton Bethlehem, Allentown and Mauch Chunk—5.18, *8.17, 9.48, 11.19 a. m., 2.00, 5.21, xx5.43, (6.38 p. m. Easton only). Sunday—5.45, 10.26 a. m., 1.58, xx5.43, 7.06 p. m.

For Wilkes-Barre and Scranton—5.18 9:43 a. m., 5.43 p. m. Sunday—5.45, 10.26 a. m., 5.43 p. m.

For Long Branch and Asbury Park etc.—3.41, 8.12, 11.00 a. m., (12.36 Saturdays only), 4.40, 6.29, 8.27, 11.28 p. m. Sunday—3.41, 4.12, 8.52 a. m., 2.01, 3.24, 8.13 p. m.

For Lakewood and Atlantic City—3.41, 3.11, *6.29 p. m., Lakewood only. Sunday—(7.58 Lakewood only), 9.42 a. m., 2.01 p. m.

For Philadelphia—7.03, 7.39, 8.45, 9.03, 10.43, 11.43 a. m., 12.42, 2.17, 2.45, 5.13, 6.44, 7.42, 8.47, 9.46, 10.48 p. m., 1.20 a. m. Sunday—3.45, 8.56, 10.43, 11.42 a. m., 12.42, 1.44, 2.45, 3.42, 4.38, 4.55, 6.38, 6.44, 7.42, 8.47, 9.46, 10.44, 11.54 p. m., 1.20 a. m.

For Baltimore and Washington. Daily —3.45, 10.43 a. m., 12.42, 2.45, 6.44, 7.42 p. m.

*Saturdays only.
xxExcept Easton and Bethlehem.
*Except Mauch Chunk.

W. G. BESLER, Vice-Pres. & Gen. Mgr. W. C. HOPE, G. P. A.
9 30 11

CHAS. E. VAIL
Jeweler and Optician
has RE-OPENED at his new location
236 Park Avenue
Opposite North Ave.
All are cordially invited to inspect his new store.
Eastman's Kodak Supplies

SELLING OUT
Palms, Ferns, Begonias at Reduced Prices
PETERSON'S
217 Watchung Ave. 10 24 1m

PLAINFIELD WINDOW CLEANING CO.
M. MERSTRICH, Prop.
Stores, Offices, Private Residences, New Buildings Cleansed, Scrubbed and Oiled. Office, 145 East Front Street. Tel. 864-J.

KODAKS
Complete line of Photo Supplies
Printing and Developing
AT DOANE'S
115 Park Ave.

Fore Feet of a Horse.

"It's a funny thing," said the old animal trainer, "but you can't train a horse to walk on his fore feet because he ain't built that way. Take the dog or cat animals and they'll not only walk on their fore feet, but they will go up and down stairs with their hind legs in the air. It's a little harder to teach than walking on the hind feet, but it is merely a matter of patience and of knowing how, but get a horse off his hind legs and you have a lame horse. Dozens of trainers have spoiled from one to twenty horses apiece trying for the trick, but the nearest any one ever came to it was an English trainer who had a jackass that could stay up for a little while, but even the Jack was strained and soon had to be destroyed. Horses taken into upstairs theaters will go up the steps as agile as cats, but when they come down they have to be backed down. That's one reason why horses used in hill work break down so quickly. It's not the long, hard pull uphill; it's the holding back going down."—New York Sun.

The Garden of Eden.

In some of his lectures Professor Robert W. Rogers of Drew Theological seminary expressed his opinion on the location of the garden of Eden. He thinks that the garden of Eden was somewhere in the region lying between the rivers Tigris and Euphrates. In an address before the Harlem branch of the Y. M. C. A. some years ago he said:

"When the search for the holy grail ceased in the middle ages the human mind took up the problem of the location of the garden of Eden. This has been put in many places—Armenia, Utopia, Atalantis (the prehistoric continent) and equatorial Africa. Christopher Columbus thought that Venezuela was the place, and because there is an Adam's peak on the island of Ceylon others have put the garden there. It has also been found in Palestine and at the north pole."

Immense Cost of Roman Feasts.

The amount of money often expended by the wealthy Romans on their sumptuous meals appears fabulous. Vitellius is said to have spent as much as 404 sestertia (about £4,228 of English money) on his daily supper, and the celebrated feast to which he invited his brother cost no less than £40,350. It consisted of 2,000 different dishes of fish and 7,000 of fowls, with other equally numerous meats. His daily food was of the most rare and exquisite nature. The deserts of Lybia, the shores of Spain, the waters of the Carpathian sea and even the coasts and forests of Britain were diligently searched for dainties to supply his table, and had he reigned long he would, observes Josephus, have exhausted the great opulence of the Roman empire.—London Standard.

Must Have Tired His Jaws.

It might be well for those who adopt the one meal a day system to become chewers at the same time. A chewer, according to dietetic experts, is one who chews all things so long as they have any taste left in them. Gladstone, it is recorded, used to take thirty-two bites to every mouthful of food. This would be considered dangerously rapid eating by the modern school of chewers. "I have tried chewing conscientiously," writes Eustace Miles. "A banana has cost 800 bites, a small mouthful of bread and cheese 240 bites, a greedy mouthful of biscuit (while I was walking on a Yorkshire moor) more than a thousand bites. It still seemed to taste about as much as at first, but I knew that taste by then, so I swallowed."—London Chronicle.

Problem In Gain and Loss.

A well known physician of Chicago was attending old Pat, a faithful janitor, but a querulous patient.

"Och, doctor, ye said Thursday would bring ye again, and here it is Friday."

"Today's Thursday, Pat."

"Friday, doctor."

"Mistaken, Pat."

"Sure, I'll ask my daughter. Mary Ann, what day would it be?"

"Doctor's right, father. It's Thursday."

"Och, now, is it, then? I ask your pardon, doctor. But since it's Thursday when I thought it was Friday was I gainin' a day or losin' six? Hould on, I know, doctor; 'tis accordin' to whither this is last week or nixt."—Housekeeper.

The Last Dueling Clergymen.

"When did clergymen cease to fight duels?" is a startling inquiry in London Notes and Queries. It will be news to many of us that they were ever fond of that exhilarating pastime. But, as a matter of fact, the Rev. Mr. Allan fought a duel with Lloyd Delany, Esq., and killed him in Hyde park in 1782. He was convicted of manslaughter and fined 1 shilling plus six months in Newgate.

Not a Joke.

Giles—Take two letters from money and one will be left.

Miles—Is that a joke?

"Yes."

"Well, I know of a fellow who took money from two letters and it was no joke. He got twelve months in jail."

Not the Same.

Tess—He said I looked handsome in that gown, didn't he? Jess—Not exactly. He said that gown looked handsome on you.—Exchange.

Value Altered by Conditions.

Silence may be golden in the case of the burglar, but it is not of any special value to an insurance agent.—Milwaukee Sentinel.

The Kingdom Of Slender Swords

By HALLIE ERMINIE RIVES

Copyright, 1910, by the Bobbs-Merrill Company

A look that was not pleasant shot across Phil's face. "I suppose I shall," he said savagely. "A pretty brother he is! He wrote me from home that if he found I'd been playing he'd cut his allowance to me to $20 a week. I'd like to knock that smile of his down his throat, the cold blooded fish! He spends enough."

"He's earned it, I understand," said Daunt.

"So will I perhaps after I've had my fling. I'm in no hurry, and I won't take orders always from him. I've had to knuckle down to him all my life, and I'm precious tired of it, I can tell you. What business is it of his if I choose to stay out here in the east?"

Daunt withdrew his gaze. "Take his advice, Phil," he said. "The east isn't doing you any good. You're doing nothing but dissipate, and it doesn't pay."

Phil gave a short, sneering laugh. "Why shouldn't I stay abroad if I can have more fun here than I can at home?" he returned. "If I had my way I'd never want to see the United States again. This country suits me at present. When I get tired I'll leave—if I can raise enough to get out of town."

A flush had risen to Daunt's forehead, but he turned away without reply. At the stair, however, he spoke again:

"Look here, Phil," he said, coming slowly back. "Why not come up to Tokyo for awhile? It's—quieter, and it will be a change. I have a little Japanese house in Aoyama that I leased as a place to work on my glider models, but I don't use it now, and it's fairly well furnished. The caretaker is an excellent cook too." He took a key from its ring and laid it on the table. "Let me leave this anyway. The address is on the label, and do as you like about it."

Phil looked at him an instant with narrowing eyes, then laughed. "Tokyo as a gentle sedative, eh? And pastoral visitations every other day!"

"You needn't be afraid of that," replied Daunt. "I'll not come to lecture you. I haven't set foot in the place for a month and probably shan't for a month to come. Go up and try it anyway. Drop the bund and the races for a little while and get a grip on things."

Phil looked away. A sudden memory came to him of a face he had seen in Tokyo at one of the matsuri or ward festivals—a girl's face, oval and pensive and with a smile like a flash of sunlight. Her kimono had been all of holiday colors, and he had tried desperately to pick acquaintance, with poor success. A second time he had seen her, on the beach at Kamakura. Then she had worn a kimono of rich brown, soft and clinging, and an obi stamped with yellow maple leaves and fastened with a little silver clasp in the shape of a firefly. She was with a party of girls bent on frolic. They had discarded the white cleft tabi and clog and were splashing through the surf bare kneed. He could see yet the foam on the perfect naked feet and below the lifted kimono and red petticoat the gleam of the white skin that is the dream of Japanese women. A flush crept over Phil's face as he remembered. He had had better success that time. She had dropped her swinging clog, and he had rescued it and won a word of thanks and a smile from her dark eyes. She herself had unbent little, but the girls with her were full of frolic, and the handsome foreigner was an adventure. He had discovered that she spoke English and lived in Tokyo, in the ward of the matsuri. But though he had strolled through that district a score of times since he had not seen her again.

"You're not a bad sort, Daunt," he said. "I don't know but I—will."

"Good," said Daunt. "I'll send a chit to my caretaker the first thing in the morning, and I'll put your name on the visitors' list at the Tokyo club. Well, I must be off."

A GIRL'S FACE, OVAL AND PENSIVE.

Phil saw him cross the fragrant close to the gate with a growing sneer. He had drawn on every available resource and had borrowed more than he liked to remember, but still his debts had grown. And now, with the coming of the white yacht, he saw a lowering danger to the allowance on which he abjectly depended. He knew his brother for one whom no plea could sway from a determination, who on occasion could hew to the line with merciless exactitude. Suppose he should cut off his allowance altogether! An ugly passion stole over his countenance. He sprang up, filled a glass from the decanter and drank it thirstily.

CHAPTER III.

THE LAND OF THE GODS.

IN the first touch of the shore, where the ambassador's pretty daughter waited, Barbara's problem had been swept away. Patricia had rushed to meet her, embraced her, with a moist, ecstatic kiss on her cheek, rescued the bishop from his ordeal of handshaking and carried him off to find their trunks, leaving Barbara borne down by a babel of sound and scent whose newness made her breathless.

A dapper youth in European dress, with a shining brown derby, a bright purple necktie, a silver mounted cane and teeth eloquent of gold bridgework, slid into her hand a card whose type proclaimed that Mr. Y. Nakajima "did the guiding for foreign ladies and gentlemans."

The ricksha ride to the stenshun (for so the Japanese has adapted the English word "station") was a moving panorama of strange high lights and shades, of savory odors from bake ovens, of open shop fronts hung with gaudy figured crape or piled with saffron biwa, warty purple melons, ebony eggplant, shriveled yellow peppers and red Hokkaido apples, of weighted carts drawn by chanting half naked coolies and swiftly gliding victorias of Europeans.

When the ricksha set them down at the station she felt bewildered, yet full of exhilaration. As they drew up at its stone front a porter with red cap and brass buttons emerged and began to ring a heavy bell, swinging it back and forth in both hands. The bishop bought their tickets at a little barred window bearing over it the sign, "Your bagguges will be sent freely in every direction."

They entered the car just behind an ample lady who had been among the ship's passengers—a good natured, voluble Cook's tourist, who the second day out had confided to Barbara her certainty of an invitation to the imperial Cherry Blossom party, as her husband had "a friend in the litigation." She wore a painted muslin, and the husband of influential acquaintance, a substantial, red bearded person, showed now a gleaming expanse of white waistcoat crossed by a gold watch chain that might have restrained a tiger. The lady nodded and smiled beamingly.

The road was narrow gauge, and the seats ran the length of the car on either side. Hardly had its occupants settled themselves when, to the shrill piping of a horn, the train started.

"Goodness, this is a relief!" sighed Patricia as the bishop opened the first Japanese newspaper he had seen for many months. "I hate rickshas. They're such unsociable things! I haven't said ten words to you, Barbara, and I've got oceans to talk about. But I'll be merciful till I get you home. What a good looking youth that is in the corner!"

"If I could only talk to him!" Barbara exclaimed. "I want to know the language. Tell me, Patsy, how long did it take you to learn?"

"I?" cried Patricia in comical amazement. "Heavens and earth, I haven't learned it! I only know enough to badger the servants. You have to turn yourself inside out to think Japanese and then stand on your head to talk it."

"Never mind, Barbara," said the bishop, looking up from his newspaper. "You can learn it if you insist on it. Haru would be a capital teacher. Bless my soul, I believe I forgot to tell you about her!"

"Who is Haru?" asked Barbara.

"She's a young Japanese girl, the daughter of the old samurai who sold us the land for the chapel. The family is a fine old one, but of frayed fortune. I was greatly interested in her, chiefly, perhaps, because she is a Christian. She became so with her father's consent, though he is a Buddhist. She isn't of the servant class, of course, but I thought if you liked she would make an ideal companion for you while you are learning Tokyo."

"I know Haru," said Patricia. "She's a dear! She's as pretty as a picture, and her English is too quaint!"

"It would be lovely to have her," Barbara answered. "You're a very thoughtful man, Uncle Arthur."

Barbara's laughter was infectious. It caught the bishop. It reflected itself even on the demure face of a Japanese girl, and the serious youths opposite giggled openly in sympathy.

"I do envy you your first impressions!" exclaimed Patricia. "I've been here so long that I've forgotten mine. It seems perfectly natural now for people to live in houses made of birdcages and paper napkins and travel about in grownup baby buggies and to see men walking around with bare legs and oilskin umbrellas. It's like the seashore at home, I suppose—you get used to it."

The slowing of the train awoke Barbara from a reverie. The bishop folded his newspaper and put it into his pocket.

As he did so the owner of the expansive waistcoat leaned across the aisle and addressed him.

"Say, my friend," he said, "you've lived out here some time, I understand."

"Yes," the bishop replied, "twenty-five years."

"Well, I take it, then, you ought to know this country right down to the ground, and if you don't mind I'd like to ask a question or two."

"Do," said the bishop. "I'll be glad to answer if I can."

The other got up and took a seat opposite. "You see," he pursued confidentially, "I came on this trip just for a rest and to settle the bills for the curios my wife"—he indicated the lady, who had now moved up beside him—"thinks she'd like to look at back home. But I've been getting interested by the minute. It's quite some time since I went to school, and I guess there hadn't so much happened then to Japan. I wish you'd run down the scale for me, just to hit the high places. Now, there was a big rumpus here, I remember, at the time of our civil war. They chose a new emperor, didn't they?"

"No; the dynasty has been unbroken for 2,000 years."

"Two thousand years!" cried the lady. "Why, that's before Christ!"

"When our ancestors, Martha, were painting themselves up in yellow ocher and carrying clubs—what was the row about then?"

"It was something like this: To go back a little, the emperor was always the nominal ruler and spiritual head, but the temporal power was administered by a self decreed viceroy called the shogun. Japan was a closed country, and only a little trading was allowed in certain ports."

His questioner nodded. A girl with a white haired old soldier had touched the latter's sleeve, and both were listening attentively. "Then Perry came along and kicked open the gate. Bombarded 'em, didn't he?"

The bishop's eyes twinkled. "Only with gifts. He brought a small printing press, toy telegraph line and a miniature locomotive and railroad track. He set up these on the beach and showed the officials whom the shogun's government sent to treat with him how they worked. In the end he made them understand the immense value of the scientific advancement of the western world. The visit was an eye opener, and the wiser Japanese realized that the nation couldn't exist under the old regime any longer. It must make general treaties and adopt new ideas. Some, on the other hand, wanted things to stay as they were."

"Pulling both ways, eh?"

"Yes. At length the progressists decided on a sweeping measure. Under the shogunate the daimyos (they were the great landed nobles) had been in a continual state of suppressed insurrection."

"Some wouldn't knuckle down to the shogun, I suppose."

"Exactly. There was no national rallying point. But they all alike revered their emperor. In all the bloody civil wars of a thousand years—and the Japanese were always fighting, like Europe in the middle ages—no shogun ever laid violent hands on the emperor. He was half divine, you see, descended from the ancient gods, a living link between them and modern men. So now they proposed to give him complete temporal power, make him ruler in fact and abolish the shogunate entirely."

"Phew! And the big daimyos came into line on the proposition?"

"They poured out their blood and their money like water for the new cause. The shogun himself voluntarily relinquished his power and retired to private life."

"Splendid!" said the stranger, and the girl clapped her gloved hands. "So that was the 'restoration,' the beginning of Meiji, whatever that may mean?"

"The 'era of enlightenment.' The present emperor, Mutsuhito, was a boy of sixteen then. They brought him here to Yeddo and renamed it Tokyo"—

"And proceeded to get reeling drunk on western notions," said the man with the military button, smiling grimly. "I was out here in the seventies."

"True, sir," assented the bishop. "It was so for a time. And the opposition took refuge in riot, assassination and suicide. But gradually Japan worked the modernization scheme out. She sent her young statesmen to Europe and America to study western systems of education, jurisprudence and art. She hired an army of experts from all over the world. She sent her cleverest lads to foreign universities. In the end she chose what seemed to her the best from all. Her military ideas come from Germany and her railroad cars from the town of Pullman, Ill. When the best didn't suit her, she invented a system of her own, as she has done with wireless telegraphy."

"So!" said the other. "I'm greatly obliged to you, sir. I've read plenty in the newspapers, but I never had it put so plain. It strikes me," he added to the old soldier, "that a nation plucky enough to do this in fifty years in fifty more will make some other nations get a move on." He brought a big fist smashing down in an open palm. "And, by gad, the Japanese deserve all they get! When we go back I guess me and Martha won't march in any anti-Jap torchlight processions anyway!"

The fields were gone now. The train was entering Tokyo. A door slammed sharply. From the forward smoking carriage a man had entered. He was a European, and Barbara was struck at once by his great size and the absence of color in his leaden face.

"THAT IS DR. BERSONIN."

"That is Dr. Bersonin," said the bishop. "He came just before I left last fall. He is the government expert and is supposed to be one of the greatest living authorities on explosives."

"Oh, yes," said Patricia, "I know. He invented a dynamo, or a torpedo, or something."

The daylight was suddenly eclipsed, and the rumbling re-echoed from metal roofing. They were in Shimbashi station.

"Isn't he simply odious!" whispered Patricia as the expert stepped before them on the long, dusky, asphalt platform. "His eyes are like a cat's, and his hands look as if they wanted to crawl, like big white spiders!"

CHAPTER IV.

THE MAKER OF BUDDHAS.

THE setting sun poured a flood of wine colored light over Reinanzaka—the "Hill of the Spirit"—whose long slope rose behind the American embassy, whither the Dandridge victoria was rolling. It was a long, leafy ridge stippled with drab walls of noble Japanese houses and striped with narrow streets of the humble.

Along its crest ran a lane bordered with thorn hedges. A little way inside this stood a huge stone torii, facing a square ornamented gateway shaded by cryptomerias. The latter was heavily but chastely carved, and on its ceiling was a painting in green and white on a gold leaf ground of Kwan-on, the All-Pitying. From the gate one looked down across the declivity, where in a walled compound the rambling buildings of the embassy showed pallidly amid green foliage. Beyond this were sections of trafficking streets, and still farther a narrow white road climbed a hill toward a military barracks—a blur of dull terra cotta red.

From the gate a mossy pavement shaded by sacred mochi trees led to a Buddhist temple front of the Monto sect, before which a flock of fluttering gray and white pigeons were pecking grains of rice scattered by a priest, who stood on its upper step watching them through placid gold rimmed spectacles.

The space where the priest stood was connected by a small, curved, elevated bridge, with another temple structure standing on the right of the yard, evidently used as a private residence. This was more ornate, far older and touched with decay. Its porch was arcaded, set with oval windows and hung with bronze lanterns green from age. Its entrance doors were beautifully carved, paneled with endless designs in dull colors and bordered with great gold lacquer peonies laid on a background of green and vermilion. From their corners jutted snarling heads of grotesque lions, and on either side stood gigantic Ni-O—glowering demon guardians of sacred thresholds. Through the straight boled trees that grew close about came transient gleams of a hedged garden of burnished green and maroon foliage, where cherry blooms hung like fluffy balls of pink smoke. The garden had a private entrance—a gate in the outer lane—and over this was a small tablet of unpainted wood which, translated, read:

ALOYSIUS THORN
Maker of Buddhas

Directly opposite stood a small Christian chapel. It was newly built and still lacked its final decoration—a rose window, whose empty sashes were stopped now with black cloth. High above the flowering green its slanting roof lifted a cross.

It rose white and pure, emblem of the western faith that yet had been born in the east. Over against the ornate pageantry of Buddhist architecture in a land of another creed, of variant ideals and a passionate devotion to them, it stood, simple, silent and watchful. The priest on the temple steps was looking at the white cross, regarding it meditatively, as one to whom concrete symbols are badges of spiritual things.

Footsteps grated on the gravel, and the occupant of the older temple came slowly through its garden. He was a foreigner, though dressed in Japanese costume. His shoulders were broad and powerful, and he moved with a quickness and grace in step and action that had something feline in it. His hair, worn long, was black, touched with gray, and a curved mustache hid his lips. His expression was sensitively delicate and alertly odd, an impression added to by deeply set eyes, one of which was visibly larger than the other, of the variety known as pearl, slightly bulbous, though liquid brown and heavily lashed.

The newcomer ascended the steps and stood a moment silently beside the priest, watching the gluttonous pigeons. As he looked up he saw the other's gaze fixed on the chapel cross. A quick shiver ran across his mobile face and, passing, left it hard with a kind of grim defiance.

(To be continued)

We've a Bake-shop in Our Mills

There, every day, we bake the things you bake.

Just to watch Gold Medal Flour.

We note how it mixes and rises—note its texture and color when baked.

Note the number of loaves per bag.

Just to be certain—all the time—that only perfect flour bears the brand, "Gold Medal."

So every bag is alike—

Every bag is right—and forever.

We select the wheat for Gold Medal—
Then wash and brush and scour it—
Then pass it through 20 grindings, to secure uniformity—
Then sift it 10 times through silk.
Only that cream of the flour—sifted out through fine silk—comes to you when you specify—

Washburn-Crosby's

(121)

GOLD MEDAL FLOUR

HOTELS.

WHEN IN PLAINFIELD, N. J., STOP AT
The QUEEN CITY HOTEL
All Newly Furnished. A la Carte Service Unsurpassed.
P. FLOERSCH, Prop.
W. M. FLOERSCH, Mgr.

HOTEL WALDORF
EAST FRONT STREET
HENRY WINDHAM, Prop.
Gottfried Kruger's Extra Beer on draught. Imported Wines, Liquors and Cigars. Hotel accommodations and private Dining-Room.

G. J. WEINMAN
CAFE
213 Park Ave., Tel. 1527

HOTEL KENSINGTON
NORTH AVENUE
UNDER NEW MANAGEMENT
HOUSE THOROUGHLY RENOVATED.
SUNDAY DINNER From 12:30 to 2 P.M. 50c

—Job printing. Satisfaction assured.

8x10 Enlargements
(Made from any size negative)
Mounted or Matted, and Framed 12x14, complete for
$1.00
French Plate Glass of the finest quality used in every Frame from the cheapest to the most expensive.
A large Assortment of Oval Wood and Metal Frames carried in stock; all sizes.
Paul R. Collier
105 E. Front St. Opposite Park Ave.
2nd Floor

VIEBROCK'S GROCERY
(FORMERLY R. W. BARNES)
217 PARK AVENUE
Fruits, Vegetables, Delicatessen, and everything found in a well stocked Grocery Store. Prompt service, prices reasonable.
'Phone 1519-W HENRY VIEBROCK

Hosiery, Outing Flannels
Ginghams and Underwear
Putnam & De Graw's

JOHN WIRTH
(Successor to Henry Liefke)
BAKERY AND CONFECTIONERY
201-203 West Front St. Tel. 728
Orders delivered at short notice.

—Job printing. Satisfaction assured.

Resources $4,000,000.00

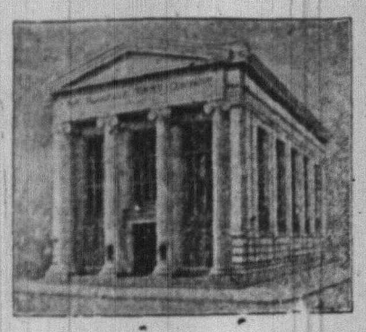

Increasing Your Income

If you carry your CHECKING ACCOUNT with this Company, your out of town checks will be collected free of exchange and you will receive 3% interest on daily balances of $500.00 or more. You can thus increase your income without inconvenience or labor on your part.

A New York checking privilege will also be granted in connection with a satisfactory account.

THE PLAINFIELD TRUST COMPANY

Grocery Bulletin FOR FRIDAY & SATURDAY

HAM SPECIAL

We have just received a lot of Armour's Shield Brand Hams which we will sell while they last at a very low price. They are lean and of very fine flavor. Weight 10 to 12 lbs. each.

Jersey Eggs, per dozen	27c
Best Elgin Butter, per lb	37c
Granulated Sugar, 5 lbs. for	34c
Fine Cooking Potatoes, per basket	60c
Fancy Sweet Potatoes, pony basket	30c
Best Rolled Oats, 6 lbs	25c
Buckwheat Flour, 6 lbs	25c
Borden's Evaporated Milk, 3 cans	25c
Borden's Evaporated Milk (small), 6 cans	25c
Mueller's Macaroni or Spaghetti, 3 pkgs.	25c
Argo Starch, 3 packages	10c
Kirkman's and Fels Soap, 10 bars	45c
Old Dutch Cleanser, 3 packages	25c
Gold Medal and Hecker's Flour, per bag	89c
Armour's Mince Meat, per lb	10c
Duryea Corn Starch, 3 packages	25c
Blue Label Catsup, (large), per bottle	19c
Blue Label Catsup, (small), 2 bottles	25c
Shredded Cocoanut, per lb	15c
Peanut Butter, per lb	15c
Franco-American Soup, pint can, 17c; quart	27c
Gold Medal Flour, per barrel	6.69

(No Stamps at this price.)

We Give S.H. Stamps

Fred. H. Firstbrook
116 W. Front St.
Phone 1754

THE CONVENTION

(Continued from page 1.)

Sunday school convention in San Francisco last June, gave a graphic description of that great gathering, referring to the monster men's parade, and the many helpful addresses heard on that occasion. He also referred to the helpful influence of the convention on San Francisco where there are so many evil forces at work, especially the saloon.

Mr. Hall stated that at the big convention the total reported enrollment in the Sunday schools of North America was 16,000,000, a gain of 76,000 in three years, and 53,000 Sunday school conventions were reported as being held, an average of forty-eight daily.

Rev. Abram Duryee, State superintendent of the evangelistic department, and who is assistant pastor to Rev. Dr. Cornelius Brett, of Jersey City, gave a helpful talk of the past year's work, and it was with deep regret that it was announced that Mr. Duryee felt compelled, owing to other duties, to resign his office.

Three Classes Needed.

Mr. Duryee said that there are three classes of workers needed to successfully carry on the work of God, the explorer, the teacher and practitioner. He said that he was sorry to state that the Sunday school does not at present measure up to the desired standard. This is shown in the fact that 65 per cent. of the members of the schools leave without accepting Christ. New Jersey has 2,000 ministers connected with Sunday schools, added Mr. Duryee and 42,000 officers and teachers and yet last year only 11,000 members of schools became church members last year.

As a solution to the problem, Mr. Duryee said that three things are needful. First, more heart life, with a burning desire that the unconverted be brought to know God; second, a definite effort for the conversion of children, with a decision day, a pastor's class and a training class for church members; third, to depend more on God than ever before, and then success would crown the efforts. The peaker believed that workers were depending too much on modern methods. God wants the glory and then he will give his laborers success.

The morning session closed with a report of the missionary department by Miss Elizabeth D. Paxton, with interesting items from the field, and an address on "Who Are the Senior?" together with the report of the senior department by Ralph Diffendorfer.

Other features of the afternoon program included an address by Miss Alice B. Hamlin, on "The Field Pictured," and another on "That Boy," by Rev. Dr. C. H. Mead, of New York.

Between 5 and 8 o'clock this evening the superintendents' banquet will be held at the Y. M. C. A., when Henry D. Dickson, of Newark, will give a talk on "Men and Religion Forward Movement." The convention will meet at the First Baptist church at 7:30 o'clock for a half-hour praise service. This will be the closing session and features will be the report of the new State executive committee and an address on "Compensations of Missionary Study," by Rev. Dr. A. W. Halsey, of New York city.

The election of officers, the presentation of awards, together with excellent addresses, one by State Secretary Louis H. Koehler, of Newark, on "The Field and Its Needs," and the other by Prof. Edward P. St. John, of Hartford, Conn., were features of last night's session of the convention in session here. The attendance was so large that an overflow meeting was held at the First M. E. church. Up to last night there were 1,203 registered delegates, 926 of which were from outside of Plainfield.

These officers were elected for the coming year, it being explained that Edward W. Barnes was not eligible for the re-election to the presidency having removed from the State:

President, Edward W. Cooper, of South Orange; district vice-presidents: Atlantic, Cape May, Cumberland counties, Rev. Albert H. Gage, Bridgeton; Gloucester, Camden, Burlington counties, Rev. C. P. Swank, Camden; Middlesex, Monmouth, Ocean counties, Rev. Garrett M. Conover, Asbury Park; Hunterdon, Somerset, Mercer counties, Joseph H. Wright, Trenton; Sussex, Warren, Morris counties, Rev. Frank B. Dwight, Convent Station; Passaic, Bergen, Hudson counties, Rev. Henry C. Cronin, Jersey City; Essex and Union counties, Arthur M. Harris, Plainfield; recording secretary, Rev. Samuel D. Price, Camden; treasurer, Edward W. Dunham.

County Scores.

The county scores for 1911, based on the ten points of excellence, including all departments of Sunday school work were announced with the following percentages:

Atlantic, 27.9; Bergen, 30.5; Burlington, 34.9; Camden, 47.7; Cape May, 30.2; Cumberland, 48.3; Essex, 42.3; Gloucester, 46.7; Hudson, 28.3; Hunterdon, 25.0; Mercer, 42.6; Middlesex, 36.7; Monmouth, 31.3; Ocean, 26.5; Passaic, 26.6; Salem, 32.1; Somerset, 43.9; Sussex, 28.5; Union, 44.9; Warren, 47.2; general average, 35.9.

A feature of last night's session that aroused much enthusiasm was the presentation of the banner and pennants. Essex county received the banner for having the only federation of adult Bible classes. L. H. Brumbaugh is the leader. Arthur M. Harris, chairman of the local committee, announced that a pennant would be presented to every school replying to postal cards sent out, before November 7. Two hundred schools responded, representing 138 towns, and each one received a pennant. As a reward for returning the first postal card sent out by the committee after October 1, an American flag and a conquest flag were presented to the Methodist Sunday school, of South Amboy, of which W. M. Emmons is the superintendent.

Flowers For Chairman.

Being the first to return the postal card No. 3, giving the list of delegates from a school and stating that program had been distributed, the school of the Central Baptist church, Woodbury, of which Charles A. Brown is superintendent, received a handsome American flag; also a conquest flag. At the conclusion of the awards, a large baskets of chyrsanthemums was presented to Mr. Harris, the chairman. He thanked the donors and took occasion to thank also his committee everyone of which he said had been loyal, and had stood shoulder to should in the work.

The convention accepted the invitation received from Trenton to hold its fifty-fourth annual session in that city in 1912. The invitation was extended by George E. Hall, of this city, on behalf of Edward W. Dunham, State treasurer, who, being detained by illness, could not present the invitation in person.

Noteworthy Address.

The attention of the delegates was closely drawn to the address of Louis H. Koehler, State secretary, whose topic was "The Field and Its Needs." He said that all departments of Sunday school work were well organized in the State and he commended the schools showing an improvement in percentage in the 10 points of excellence. He called the attention to the special features of work found in the graded lessons and said that forty-two institutes had been held during the past year. He also touched on the county conventions, conferences, the School of Methods, and spoke especially of the superintendents' union formed in Essex county. Plainfield now has a union and Elizabeth is about to form one.

Mr. Koehler urged that all township secretaries visit the schools in their district, believing it to be more essential than being present every Sunday in their own school. He also said that he believed that the holding of a weekly teacher's meeting was of more importance than a prayer meeting in some instances. The speaker said that what is needed is realizable ideas. He registered his disapproval of some of the songs used in Sunday schools and quoted one or two to illustrate his objection. He said that at present only 131 schools out of a total of 2,072 in the State hold weekly teachers' meetings and made a strong plea in behalf of increasing this work.

Home and School.

Prof. Edward P. St. John, of the School of Religious Pedagogy, Hartford, Conn., made one of the principal addresses at last night's session on the subject, "The Home and the Sunday school." In part he said:

"The importance of the home as an agency for moral and religious education can harily be overestimated from the point of view of educational efficiency. Educators as well as business men begin to realize the scientific accuracy and the practical wisdom of the backwoodsman's remark that 'book learning is nothing the recent advances in educational practice are in the line of lessened emphasis upon mere instruction and added regard for such methods of training as require the pupil to think and act and feel for himself. Nowhere has this conception of education greater importance than in that phase of it which has character building for its aim. Any branch of moral training will serve to illustrate the fact. A child may memorize the words, 'Thou shalt not steal,' and 'the Lord loveth a cheerful giver,' without any more conception of their meaning than a parrot would have if he mastered the same phrases. But let him be given space for a strawberry bed in the back yard; let him hoe the plants, and pull weeds, and carry water for two seasons; let him watch the blossoms as they come, and count the berries as they ripen. Now let some one take one of those strawberries and he will discover that the boy has developed a sense of property rights in fruit that he never could have gained from instruction. The very selfish impulses of his own nature have given him a basis for regard for the rights of others. He has put himself into his gardening; by his own effort he has created values; for the first time he knows and feels the nature of property rights.

What the Home Has Accomplished.

"If, now, we aske what has been the place of the home in moral and religious education through all the past, we find that history gives it the same important place. It is nature's chosen method for shaping the character of the child. All through history character has been shaped chiefly by the home. Children who grow up in philanthropic institutions, in spite of the best of physical care, good intellectual training, and special emphasis upon morals, are lifelong sufferers from the lack of some of the most important elements of early education which only the home can supply.

The Present Situation.

"There has been a real lessening of the sense of family responsibility for the religious education of the child, and there is less of direct effort to this end.

"Few, I think, would doubt that this has been in very large measure due to the development of the Sunday school. Since the church has interested itself more largely in this method of training the young, and has carried the organization, method, and curriculum of the Sunday school to so advanced a point, the disposition of Christian parents to turn over to this agency the work of religious education has greatly increased.

A Comparison.

"Surely the real function of the Sunday school is to supplement and not to supplant the influence of the home. If the two are to appear as rivals let us compare one with the other. The Sunday school begins its work when the child is four or five years of age; the home begins with his first conscious experiences. The Sunday school must do its work in one short hour of the week; the home brings its direct influence to bear upon the child for at least fifty times as many hours. The Sunday school deals with lessons; the home with life itself. The Sunday school presents moral laws; the home forms habits.

What the S. S. can do for the Home.

"There is evidently need of a readjustment of the relations of the two institutions. In some way parents must be inspired and trained to take up their neglected work. The most effective work that is now being done with this end in view is accomplished by the mothers' clubs which have been organized chiefly through the influence of the National Congress of Mothers and its State auxiliaries.

A Parents' Department.

"The best solution of all these problems would seem to be to make the Sunday-school—the recognized educational department of the church—responsible for the introduction and maintenance of classes of this kind. Such parents' departments should be organized in every Sunday-school. To begin such work it would only be necessary for the school to define the work of such a department and to elect as its superintendent some person who possesses enthusiasm for the work and some degree of executive ability, making that person responsible for the organization of such classes as the local conditions make desirable and possible.

"In a very few isolated cases such parents' departments are already in operation. It will go wherever the Sunday-school does its work, for wherever there are children, there must be parents.

Epoch-Marking.

"The general adoption of such a plan might well mark an epoch in the history of moral and religious education quite as important as the one that was introduced when Robert Raikes and his co-laborers substituted the idea of a weekly school of moral and religious education for the sporadic and unsystematic efforts that had existed before.

"There is absolutely no other agency of education that can today so well provide for this training as the Sunday-school. The public school cannot do it because its pupils are too young. The colleges reach but a small fraction of the community. But those who have just entered upon the experiences of parenthood are usually ready to learn and quick to respond to helpful guidance. The Sunday-school can readily meet this need. Let the schools manifest a real interest in the matter and in six months our enterprising publishing house will provide whatever additional literature is needed for the guidance of the students."

The "Conquest Flag," two of which were presented last night, is a much sought prize. The meaning of it is explained as follows:

Emblem of Unity.

"It is the emblem of a united and aroused Christianity. It was born of the intense feeling arouse by the assassination of President McKinley. During the moments of silence as the body of the martyred President was being carried down the aisle of the church at Canton, Ohio, Rev. S. M. Johnson drew the design of the new flag and subsequently offered it to the new world. He linked the Conquest flag with the National flag to indicate that Christianity is ever the friend of the Nation and a foe to the Nation's foes, and is always seeking to make the nations of the world Christian nations.

"The Conquest flag has been recognized and adopted by twenty-six State Sunday-school Associations. It is now used in all the continents and by many denominations. It is the accepted flag of the Sunday-school world, and is now recognized as the Christian flag of all nations."

Entertainment For Pupils.

An entertainment was given yesterday afternoon in the Crescent Avenue Presbyterian church for the children of the local Sunday-schools. There were 1,200 children in attendance and it was no easy task to handle such a large crowd, but it was done in an efficient manner by a corps of competent ushers, of which Walter Kennedy was captain. The entertainment was provided by Miss Leita Simon, of New Orleans, who gave impersonations of the heroes and heroines of the Bible. Miss Gertrude Inez Robinson furnished the incidental harp music.

NECESSITY PRUDENCE CONVENIENCE.

All these point the way to a Safe Deposit Box in the Manganese Vault of The State Trust Company. Necessity because the Safe Deposit Vault has long since superceded the secret hiding place. Prudence because of the maximum of protection afforded. Convenience because of ease of access.

Rentals $5 to $100 per year. Hours 8:15 to 4:30.

THE STATE TRUST COMPANY

3% Paid on Checking Accounts.

Fisher's Grocery Specials

FINE COOKING POTATOES—
New York State's or Maine's.

3 bushel sack	3.25
½-bushel basket	60c
Fancy Table Butter, per lb	34c
Heide's Peanut Butter, per pound	15c
Gold Medal Flour, per bag	89c
Cream of the Harvest Flour, per bag	84c
Williams' Granulated Flour, per bag	84c
White Rose Flour, per bag	79c
Marshall's Kippered Herring, 2 cans	25c
Fancy Head Rice, 3 pounds	25c
Karo Corn Syrup, 3 cans	25c
Best Lump Starch, 6 pounds	25c
Blue Tip Matches, per package	45c
O'Donohue's Fifth Ave. Coffee, per pound	35c
New York State Corn, 3 cans	25c
Brick's Loose Mince Meat, 3 lbs	25c
Fresh Sweet Cider, per gallon	25c
Fancy Sweet Potatoes, pony basket	30c
Best Leaf Lard, per pound	15c
Quaker Corn Flakes, 3 packages	25c
Old Dutch Cleanser, 3 cans	25c
Borax Soap, 7 cakes	25c
Swift's Pride Cleanser, 3 cans	25c
Swift's Pride Washing Powder, 5-lb package	10c

We give the S.H. Green Trading Stamps

R. J. Fisher
37 Somerset St.
'Phone 1349-W

Dr. Charles H. Mead, who speaks at the First Baptist church this afternoon, is one of the best known platform orators in the United States, as witty as he is eloquent, and his strong personality imposes itself upon his audience. His gift of humor, which is uproarious, is so skilfully used that it emphasizes the serious burden of his message. He has lectured and argued and entertained audiences in thirty-three States, from one end of the Union to the other. His coming to Plainfield means a rare treat for those who can hear him and it is believed that all will have deepened convictions in the matter of personal temperance and the legal regulation of the liquor traffic.

The number of delegates and friends who were unable to obtain seats in the First Baptist church nearly filled the First Methodist church. Arthur M. Harris, chairman of the general committee, circulated between the two churches and after the election of officers announced those chosen. He also read the list of honor schools entitled to pennants and flags.

The meeting was featured by a number of addresses by different officers of the State organization who had previously spoken at the First Baptist church meeting.

Will Speak On "India."

Miss May Mossat, of New York, a member of the national board of the Y. W. C. A., will speak at the meeting at the local association tonight on "India," at which time pledges will be received for the work. Mrs. F. G. Mead, president of the association, will also speak, telling of her trip abroad.

Rallying from an entirely successful operation Mrs. Fred Rose, of Richmond street, was able to return home from Muhlenberg Hospital today.

AMUSEMENTS AMUSEMENTS

PLAINFIELD THEATRE

TONIGHT at 8:15

Cone & Pierce present a grand revival of Kate Claxton's Famous Drama

"THE TWO ORPHANS"

Entire Scenic Production as Originally Produced.

Prices 25c, 35c, 50c, 75c Box Seats $1

MONDAY, NOV. 20—ONE NIGHT ONLY

MARGARET ANGLIN

IN THE BRILLIANT NEW COMEDY

"GREEN STOCKINGS"

DIRECT FROM MAXINE ELLIOTT THEATRE

PRICES—25c, 50c, 75c, $1.00, $1.50, $2.00.

ROTH & Co's

FRIDAY, NOVEMBER 17

BIG FISH SPECIAL

1000 lbs of fancy small Bluefish	10c lb
This price only for this day	
Strictly fresh Flounders	8c lb
Fancy Sea Bass	9c lb
500 lbs. fancy Chicken Halibut, Steak or Boil,	15c lb
Very fancy Spanish Mackerel	12½c lb
Choice small Weakfish	8c lb

Eels, Scallops, Crab Meat, Perch, Cod, Porgies, Herring, Whitefish, Salmon

Get your order in for Maryland Dry Picked Turkeys, lb . . . 23c

PUBLIC AUCTION.

Of Furniture and Household Goods

At No. Forty Somerset Street
(FRENCH BUILDING)
Plainfield, New Jersey

On Tuesday and Wednesday, November 21 and 22, 1911

By Mono-Fireproof Storage Warehouse Company

Goods exhibited Saturday, November 18, and Monday, November 20.

11 16 3

ENDRESS COMPANY

SEA FOOD

HADDOCH	8c lb
FLOUNDERS	10c lb
WEAKFISH	12c lb
PORGIES	16c lb

Salmon, Striped Bass, Spanish Mackerel, Bluefish, Sea Trout, Sea Bass, Sheeps Head, Boston Mackerel, Butterfish, Whitefish, Perch, Eels, Cod, Halibut

ROCKAWAY OYSTERS	1c each
SMELTS	18c lb

TRY A PRESS WANT AD.

10 PAGES

THE DAILY PRESS.

10 PAGES

Established May 10, 1887. PLAINFIELD, NEW JERSEY, FRIDAY, NOVEMBER 17, 1911. Two Cents a Copy—$5 a Year.

BIG CHORUS CHOIR

Over Two Hundred Volunteer Singers Supply Music at Convention.

AO GIVE "SHEPHERD'S STORY."

Special Musical Service Tonight for Local Public Under the Direction of Tullar and Meredith —Choir Membership.

There was perhaps, no one factor contributing more to the success of the Sunday school convention than the volunteer chorus choir comprising singers from the various churches in the city and borough, organized by Messrs. Tullar and Meredith, musical experts. Tonight the choir will render a special musical service for the people of Plainfield, the feature of which will be "The Shepherd's Story," and the public is invited. These comprise the choir:

Mrs. Morris Adkins, William D. Anderson, J. Leslie Allen, Miss Elizabeth Bartlau, Miss Josephine H. Ball, Nodine Ball, Miss Linda Butler, Miss Madeline Blair, Miss Anna Bach, Robert T. Butler, E. L. Banks, F. E. Bach, Luther F. Banks, Miss Edith Bush, Ora Bush, Miss Mabel Cronce, Miss Edna Cronce, Mrs. Ada Cuming, Miss Emily Coriell, Miss Hazel Cronce, Miss Elizabeth W. Corrigan, Mrs. E. E. Champlin, Miss Katherine Champlin, Mrs. J. B. Cottrell, Miss Florence Carver, Miss Mabel Cook, W. H. Conger, Samuel H. Clark, H. M. Cubberly, Harry Cuming, Miss Marjorie Cubberly, Miss Violet Cronce, John B. Cottrell, Miss Loraine Dunn, Miss Ruth Day, Miss Mabel Douglass, D. Dobson, Miss Patrica Decker, Thomas Day, Mrs. Alex Dresselt, Alex Dresselt, A. W. Dunning, Miss Katherine Day, George Davis, Mrs. George Davis, Miss Madella Ford, Miss Helen Ford, Miss Marie Fountain, Miss Margaret Falkinburg, Elmer H. French, Miss Lillian Fountain, Egbert Fountain, Lawrence French.

Miss Mildred Greene, Mrs. E. P. Glover, Miss Irma Good, E. Gilbert, Miss Hazel Godown, A. M. Greene, Wendell C. Glover, E. F. Glover, Miss Helen George, C. W. Griffen, E. H. Guest, James Gilbert, Monroe Good, Miss Edna Green, Miss Dorothy P. Hubbard, Miss Mary Hoagland, A. V. Nile, Miss Dorothy Hall, Mrs. W. C. Hubbard, Miss Florence G. Hawkins, Herbert H. Hillman, George W. Hartley, Miss Ruth Hatfield, E. Hellstrom, L. Hellstrom, Miss Ethel Hughes, W. C. Hubbard, Mrs. Arthur M. Harris, Miss Anna Hull, Miss Mary C. Kotrba, Miss Dorothy Krewson, Mr. and Mrs. W. L. Lowrey, Mrs. Harold Leadbitter, Miss Violet Lindabury, Miss Myra Lippencott, Mrs. F. A. Langworthy, Mrs. Lena B. Langworthy, Harold Leadbitter, Frank Langworthy, W. S. Lowry, Miss Elva Lippencott, Leslie Leland, Miss Maude McAfee, Miss Ella Miller.

Miss Madeline Martin, Miss Ruth Martin, Miss Edith Moffett, Mrs. Arthur Mosher, Mrs. L. H. Matlack, Miss Marion Mager, Miss Harriet Mattison, Leland Manning, Ralph C. Martin, Elmer Morrison, Horace J. Martin, L. H. Matlack, Miss Florence Manning, Miss Ruth G. Maguire, Miss Marion Mortimer, Miss Mildred McAuliffe, Mrs. Clarence Murphy, L. McCormack, Miss G. Marsh, Miss Jennie Nelson, Miss Minnie Nelson, Claire Newman, A. C. Newman, Miss Edith Noe, Miss Edith Pierson, Miss Louise Praed, Howard Parry, Charles Post, Miss Helen Poole, Miss Katherine Penney, R. F. Y. Pierce,

(Continued on page 5.)

LIEN CO. DISSOLVES

Incorporators Conclude Business Would be too Shameful For Them.

ISSUE A FORMAL STATEMENT.

President William Jeffery Says That the "Scheme Is Too Much Like Picking Pennies Off Dead Men's Eyes."

As secretary of the short-lived concern, whose object it is to buy up at delinquent tax sales properties disposed of under the Martin act, Secretary Guy D. Peck, today, issued the following statement:

"It is announced that The Tax Lien Company of New Jersey has been voluntarily dissolved with the consent of all the stockholders, after careful consideration of the character of the business and realizing that its success depends upon taking advantage of the misfortune of others."

President William Jeffery explained the action in this wise: "To me our scheme seemed too much like 'picking pennies off dead men's eyes.'"

As property bought in at delinquent tax sales pays twelve per cent. interest, the incorporators saw a chance of making money easily and rapidly. But when they came to think the whole thing over, they came to the conclusion that it would be a shameful and conscienceless business.

FUNERAL SERVICES OF MRS. MARY J. VAN NESS.

The funeral service of Mrs. Mary J. VanNess, who died at her home at Tottenville, S. I., on Monday, was held yesterday afternoon at the home of her brother in Tottenville. Rev. W. P. Chase, of the South Baptist church, Tottenville, officiating. The burial was in Bethel cemetery, that place. Mrs. VanNess was for many years a resident of South Plainfield, and was formerly a member of the First Baptist church of this city, but transferred her membership to the church at South Plainfield.

Mrs. VanNess is survived by four children, Mrs. Charles Gaffney, of Jersey City, Mrs. F. A. Deter, of Newark; Miss Nellie VanNess and Frank VanNess, of Tottenville; also two brothers, M. C. and J. O. Ayers, and a sister, Mrs. H. Winant, of Tottenville. Before her marriage Mrs. VanNess was a school teacher of some prominence on Staten Island and later in Middlesex county. Two of her former pupils were pall-bearers at the funeral.

PLAINFIELD SOCCERS PLAY NAIRN TOMORROW.

The Plainfield Association Football Club will meet the Nairn F. C., of Kearny, in an Inter-city Amateur Soccer League contest on the Clinton avenue grounds tomorrow afternoon. The Nairns are rated one of the strongest in the league and now occupy second place.

Last week the local team went to Newark and played a draw contest with the fast Eurekas, the leaders of the league. Of the four points in two games with the Eurekas, Plainfield has taken three. The interest in soccer here during the present season is encouraging to the team and a big attendance is expected tomorrow. The game will be called at 2:45. Plainfield will present its regular lineup.

—We do job printing.

VENERABLE DELEGATES ATTENDED CONVENTION

Among the 1,200 delegates attending the Sunday school convention here, were two attracting particular notice because of their advanced years. They were Mrs. Anna M. Bruen, a member of the Warren County Sunday School Association, and believed to be the oldest Sunday school teacher in the United States, both in point of age and years of active service. She is ninety years old and has been a teacher in the First Presbyterian church of Belvidere Sunday school for seventy-eight years. Her son, Rev. J. deHart Bruen, is pastor of that church. While here she was the guest of Mrs. George H. Campbell, of Grove street.

The other delegate notable for age was J. M. Snedeker, Salem, Cumberland county. He is eighty-five years old and has been in Sunday school work in the Salem Methodist church Sunday school for seventy-four years. Mr. Snedeker was the guest of Mr. and Mrs. William H. Ochs, of East Front street.

MONSIGNOR KELLY'S FUNERAL ON MONDAY

Funeral services for Monsignor Charles J. Kelly, whose death occurred at Hoboken, yesterday morning, will be held from the church of which he was rector, St. Mary's, in that city, on Monday morning, and it is expected that there will be a large number of his former friends from this city among the mourners.

Bishop John J. O'Connor, of the Newark diocese, will be the celebrant of a pontifical mass. The divine office will be chanted by Monsignor Isaac P. Whelan, of St. Patrick's Cathedral, Newark, who was a warm friend of Monsignor Kelly. The sermon will be delivered by the Rev. Dr. Charles H. Mackel, rector of the Church of St. Paul of the Cross, of Hoboken. Interment will be in Holy Name cemetery, in that city.

ATTENDED STATE S.P.C.A. CONVENTION

Mrs. Stephen G. VanHoesen, the local special agent for the S. P. C. A., has returned from Camden, where on Tuesday she attended the State convention of the Society for the Prevention of Cruelty. There were delegates and representatives from all parts of New Jersey. The Mayor of Camden delivered the address of welcome and Dr. Stephen Keefe, of Elizabeth, presided.

Mrs. VanHoesen was made a member of the committee on humane education. It was the concensus of opinion that her motto, that "An ounce of prevention is worth a pound of prosecution," offered the best solution to the work of the society. William Rutherford, of Philadelphia, read an interesting paper on the subject, "The Old Horse Law," as enforced in Pennsylvania.

S. P. C. A. AGENT EXPLAINS OBJECT OF HER EFFORTS.

Mrs. M. W. Power, of Field avenue, gave an "at home" yesterday afternoon, the feature of which was a talk on the work of the S. P. C. A. by Mrs. S.G. VanHoesen, the local agent. Mrs. Power, herself, was at one time active in the work of this society and still retains a lively interest in the humane cause. There was a large number present and at the close of Mrs. VanHoesen's remarks all had a better understanding of the purposes of the society and some subscribed towards furthering the work.

In her talk Mrs. VanHoesen cited a number of cases she had handled and mentioned some of the obstacles thrown in her way by drivers and horse owners who after violating the law are anxious to evade the penalty.

—"We've got the Blues for you."

—Chocolate royals, 30c, special Ritz Saturday.

Troubadours at Proctor's.

B. A. Rolfe is presenting his vaudeville act, "The Ten Ducky Troubadours," at Proctor's this week. They are well traineld and offer one of the best acts of the kind seen in this city, and is filled with pure wholesome fun. Jere. McAuliffe & Co., in a puaint comedy sketch, "The New Depot;" Carl Randall, the classy American singer and dancer, with lots of original talk; Evelyn Delmar, a charming singing comedienne, and the Richards Brothers, comedy acrobats, make up a strong bill.

—"We've got the Blues for you."

—Ritz Saturday lunch special, delicious fricasseed oysters, 25c.

HAYNES PRESIDENT

Selected as Head of Jersey Central Railroad Veteran Employe's Association.

FIFTY-FIVE YEARS WITH ROAD.

Convention of Association, Which Is In Its Ninth Year, Likely to Be Held Here Next September.

The unanimous choice of his fellow members, Joseph A. Haynes, of Craig place, has been elected president of the Veteran Employes' Association of the Jersey Central Railroad to fill the vacancy caused by the death of George H. Frech, of Red Bank, founder of the association and its president until the time of his death. The association is now in its ninth year and owing to an amendment of the by-laws last year, which makes eligible to membership all who have been in the employ of the railroad thirty years or more, the enrollment is increasing rapidly.

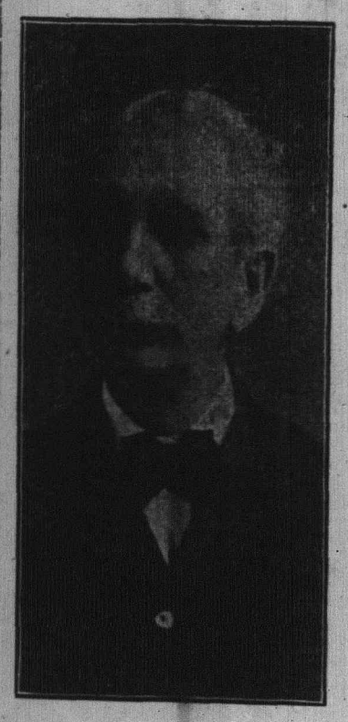

Joseph A. Haynes.

Mr. Haynes has been a member of the organization from its inception and has held several important committee appointments. Prior to the amendment to the by-laws offered and adopted last year the membership was restricted to employes of the Jersey Central who were in the service under the administration of the late Col. R. E. Ricker. Now that the restrictions have been removed, each year means many additional members and the organization gives promise of becoming a powerful institution.

The association is purely social in nature and meetings are held annually in September, the place selected at a meeting of the executive committee always held in January. Next year's meeting place has not yet been selected and while it was held in Plainfield several years ago, it may come here again in view of Mr. Haynes' election.

Mr. Haynes began work with the Jersey Central as a flagman on coal and freight trains in 1855, when he was but fifteen years of age. After working his way up through the coal and freight transportation departments he was transferred to the passenger service. Finally he was made agent at Elizabeth and several years later was appointed agent at Plainfield, coming here in 1876. This position he held until three years ago when he was retired on a pension after a service of fifty-five years with the company.

THE WEATHER.

Rain tonight and Saturday morning, followed by clearing; warmer tonight.

Maximum, 41; minimum, 21.

Will Picture Panama.

The November meeting of the Men's Club of the Seventh-Day Baptist church will be held Sunday night in the Sabbath school rooms. Post cards and other pictures of Panama and the canal will be shown on the screen with the aid of a lantern and two of the members who have visited Panama will explain and describe the pictures. There will be music and refreshments.

—"We've got the Blues for you."

Annual Harvest Home.

The annual harvest home of Muhlenberg Hospital will be held at the Nurses Home, Wednesday, November 22, from 3 to 6 o'clock. All friends of the hospital are urged not to forget the needs of the institution.

—"We've got the Blues for you."

PATROLMAN'S BALL DRAWS BIG CROWD

The Plainfield Patrolmen's Benevolent Association's ball last night at Saengerbund Hall was attended by a big crowd among whom were city and borough officials and delegations from neary patrolmen's associations. Entertainment was provided by the Drislane trio, of New York, in addition the dancing.

The officials were dined in the basement during intermission and there were all kinds of refreshments to add to the pleasure of the affair for the other guests. The decorations were the most elaborate with which the famous hall has ever been bedecked in years and John Schroop who was resopsible for them, aside from the lighting effects, which were arranged by Daniel Guinee and Charles Anderson.

The affair was in charge of the following committee: Daniel I. MacDonald, general chairman; Charles Keller, C. A. Flynn, Andrew Saffron, Dennis O'Keefe, Frank Sweeney, Thomas Flatley.

ALLEGED EMBEZZLER HELD FOR GRAND JURY

Irving E. Ball, of West Front street, was arraigned in the city court before Judge William G.DeMeza this morning on a charge of embezzlement preferred by the Metropolitan Insurance Company. He waived examination through his counsel, F. J. Blatz, and was held in $250 bail to await the action of the Union County Grand Jury.

The amount of his alleged defalcation is placed at $18.13, that being the premium on one policy for which Ball as agent for the company was the collector. Harry G. Runyon, counsel for the surety company bonding Ball, alleged that the defalcations would greatly exceed that amount and asked that bail be fixed accordingly.

HALF YEARLY MEETING OF FRIENDS IS ENDED

The business session of the Shrewsbury and Plainfield Half-Yearly meeting of the Religious Society of Friends was held yesterday at the meeting-house on Watchung avenue. With Miss Margaret F. Vail as clerk, there was reference to memorials along the lines of international peace and personal letters of approval and endorsement were directed to be sent to President Taft and the New Jersey Senators.

Instead of the usual philanthropic paper in the afternoon, yesterday, visits were made to several charitable institutions of the city, the Day Nursery, the Children's Home and the Industrial Home, with the idea of studying their methods and learning how to best work with them.

In the evening, Mrs. Richard D. Williams gave an interesting talk, illustrated with many views, of her trip to England and Wales. This morning the meeting for ministry and counsel was held at 10 o'clock and the meeting for worship at 11 o'clock.

Mrs. Arthur Stryker was chairman of a committee in charge of an excellent home-made luncheon and supper served in the upper room of the meeting-house.

Sisters of Mercy Sale.

The Sisters of Mercy of Mt. St. Mary College will hold their annual Christmas sale at the College cottage, 53 Fairview avenue, beginning Monday, December 4, afternoon and evening.

—"We've got the Blues for you."

—Ritz famous coffee and bisque ice cream Saturday.

—New $1,100 Hupmobile coupe; only one left; price $900; act quick. F. L. C. Martin Auto Co.

DELEGATES CONTRIBUTE $8,000 AS CONVENTION DRAWS TO CLOSE

The fifty-fourth anniversary and convention of the New Jersey Sunday School Association, came to a close last night after the most successful three-days' session in its history. The feature of the last day was the raising of $8,000 of the $8,500 required for State association purposes for the coming year. After all the counties had announced their pledge for the year, President-elect Edward W. Cooper presented a novel plan for raising the greater part of the balance required. He said that inasmuch as the delegates had not been called upon to pay for their entertainment here, they could afford to give the price fixed per day for entertainment, 75 cents, to the State work. This provoked great laughter and also brought the desired result.

The new State executive committee announced the following officers for the coming year, through the secretary, Rev. Samuel D. Price:

General secretary, Louis H. Koehler, of Newark; superintendent of grade work, Miss Alice B. Hamlin, of Newark; superintendent teacher training work, Rev. William E. Foote, of Freehold; superintendent adult class work, Charles A. Brown, of Woodbury; superintendent missionary instruction, Miss Elizabeth D. Paxton, of Princeton; superintendent temperance teaching, Mrs. F. W. Miller, of Somerville; superintendent senior work, Ralph E. Diffendorfer, of New York; superintendent home department work, Walter M. Irving, of Westfield.

The following State committees were announced:

Finance—Messrs. Hall, Barnes, Dunham, Cooper; State convention—Messrs. Cooper, Hall, Irving, Dunham Wright, Dwight, Price and Miss Baldwin; elementary—Messrs. Davis, Lindsey and Miss Baldwin; intermediate—Henry Park, Mrs. W. L. Smith, Mrs. Barnes; senior—Messrs. Diffendorfer, Fergusson, Case; organized adult class—Messrs. Brown, Pitt, Rogers, Gage, Drake; home department—Messrs. Irving, Bayles, Waite, Conover, Johnston; teacher training—Messrs. Foote, Hurlbut, Brumbaugh, Morgan, Griggs; evangelistic—Messrs. Mark, Thompson, Pannell, Shoemaker, Rossell; temperance teaching—Messrs. Smith, Downer, Derrick and Mrs. F. W. Miller; missionary instruction—Messrs. Smith, Diffendorfer and Miss Elizabeth Paxton; publicity—Messrs. Dunham, Price, Wright; central—Messrs. Irving, Cooper, Price, Hall, Dunham, Koehler and Mrs. Barnes.

There was a total of 1,458 delegates registered at the convention, of which 292 were from Plainfield. The counties were represented as follows:

Atlantic 2; Bergen, 41; Burlington, 5; Camden, 26; Cape May, 11; Cumberland, 18; Essex, 184; Gloucester, 19; Hudson, 55; Hunterdon, 43; Mercer, 48; Middlesex, 182; Monmouth, 42; Morris, 55; Ocean, 3; Passaic, 36; Salem, 6; Somerset, 175 Sussex, 5; Union, 186; Warren, 14.

During the financial hour yesterday afternoon, the report of the treasurer, Edward W. Dunham, of Trenton, was presented by Rev. Samuel D. Price, in the absence of the former, who is ill at his home. This showed the total receipts for the past year to be $8,810.26, and disbursements to be $7,904.99. There was a deficiency of about $800, which will be met by all of the county associations.

Following the "financial hour" Rev. Dr. C. H. Mead, of New York, gave an inspiring talk on the subject of "That Boy," in which he presented some exceedingly homely, but impressive illustrations to emphasize the importance of looking after the boys that they may become helpful Christian citizens.

Dr. Mead declared that today the dollar is worshipped above everything else. He said that recently he saw a bulldog, the homliest thing he had ever seen, and was informed that it was valued at $500. A woman showed him a new bonnet she had just purchased for $55, exclaiming that its was a perfect dream. In his opinion it was a perfect nightmare. Dr. Mead called attention to the recent discussion as to the cost of saving a life for God, and added that the boys of the country are now put on the bargain counter.

Continuing, Dr. Mead said that Washington, Gladstone, Lincoln, McKinley and J. Wilkes Booth, who assassinated Lincoln were all once "that boy." In the opinion of the speaker the great question today is what are you going to do with "that boy?" Is he going to be saved for a life of usefulness or allowed to become an evil influence.

One of the most enjoyable features of the last day was the superintendents' banquet held at the Y. M. C. A., from 5 to 8 o'clock. There were present about 150 officers. George E. Hall, of this city, chairman of the finance committee, presided, and at the close of the banquet Henry D. Dickson, of Newark, gave a short talk on the "Men and Religion Forward Movement," outlining its object and purpose. The officers reelected Edward W. Dunham treasurer, and William B. Post, of Jersey City, secretary.

The officers then adjourned to the First Baptist church for the closing service. At this time the convention sent the following greeting, in the form of a night telegram to Bishop John H. Vincent, at his home in Chicago:

"The New Jersey Sunday School Convention in session in your home city send you most cordial and loving greetings, regretting your inability to be present, and to fellowship with us in our greatest convention. We thank God for your service to the great Sunday school cause. God bless you."

Similar greetings were sent to John Wanamaker and Rev. Dr. G. W. Bailey, of Philadelphia, to the former in recognition of the completion of fifty years in business and to the latter as the president of the National Sunday School Association.

Rev. Abram Duryee, now assistant pastor to Rev. Dr. Cornelius Brett, of the Bergen Reformed church, Jersey City, resigned his position as chairman of the State evangelistic committee, owing to pressing duties and his sucessor will be chosen later by the executive committee.

The closing address of the convention was delivered by Rev. Dr. A. W. Halsey, of New York, on "Compensations of Missionary Study." In part he said:

"Study, like virtue, is its own reward. The true student finds his highest joy in the pursuit of knowledge. Any student is a benefit. In the very attempt to acquaint ourselves with truth we obtain a blessing. In an age when books multiply, when libraries are sown broadcast over the land, when every opportunity is afforded to acquire knowledge there is little excuse for the Christian man being an ignorant man and least of all ignorant of missions.

"Within a decade thousands of mission study classes have been formed and tens of thousands of student have been diligently acquainting themselves with the literature of missions. This literature is abundant. No better indication of the great strides which the mission cause is making than the number of volumes issued yearly on the subject of missions. What we propose to discus is the advantages which accompany or flow from the study of missions. It is not our purpose to enlist recruits for the foreign mission field; nor to awaken interest in the great cause, nor to secure funds to carry on the varied forms of mission activity, but to urge a very unselfish reason upon pastors, church leaders, Sunday school officers and teachers that for their own good they pursue the study of missions. 'The prize is great. The hope glorious.' The study of missions is worth while because of the broadening vision it imparts it gives breadth.

The registration of the Plainfield Sunday schools was as follows:

Warren chapel, 9; Holy Cross, 4;

(Continued on page 5.)

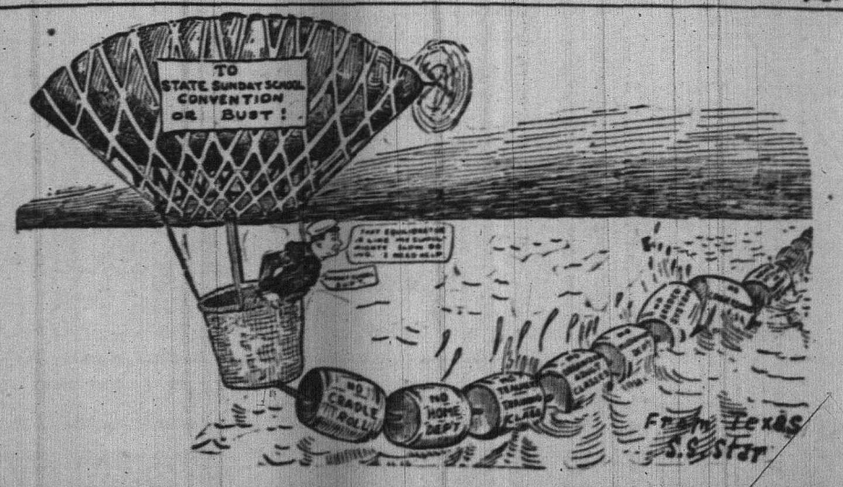

CARRIED BALLOT BOXES TO SOMERVILLE; CARRIED THEM BACK TO 'CANADA'

It is no joke to lug two of the new ballot boxes thirteen miles and then lug them back again, although this act on of the part of a borough official this morning struck a number of people as a funny thing. Borough Clerk Fred A. Martin is the man who can't see the joke.

Owing to a misunderstanding of the requirements of the Geran law, which provides for the return of the registry lists of each election district to the county clerk, together with the keys to the ballot boxes, Borough Clerk Martin appeared before Judge Clarence E. Case in the Somerset County Court at Somerville this morning and requested that an order be made whereby the ballot boxes of the second and third districts of North Plainfield could be opened and the registry lists taken therefrom, they having been placed therein by mistake by the district election officers.

Judge Case declined to make any such order in the absence of the whole board of each district. He wanted them to verify what Mr. Martin had stated. The matter was put over, therefore, for one week to enable him to notify the members to appear and if there is no dissenting voice, the boxes may be opened in the court room.

Considering that the order if made would require the opening of the boxes in the court room Mr. Martin had taken the precaution of carrying the boxes with him to Somerville. When Judge Case announced his ruling, Mr. Martin requested that the boxes be left in charge of the county clerk rather than taken back to North Plainfield. County Clerk Anderson demurred against being given the custody of the boxes on the ground that it would be highly improper inasmuch as he at present has the custody of the keys.

Sheriff Mobus was appealed to and refused to accept the boxes on the ground that it was not a part of his duties and he did not desire the responsibility of their keeping. Sad in heart, Mr. Martin removed the boxes and the mirth incident thereto nearly upset the decorum of the court.

A GREAT RIBBON SPECIAL.

Another great ribbon purchase, consisting of about 500 pieces of taffeta, satin dresden, stripes and fancies, from 4 to 7 inches wide, and are values up to 45c; Saturday on bargain tables the price will be, yd. 17c

BURNT WOOD PLACQUES.

A large range to select from, consisting of square, round and oval shapes, with different subjects. For beginners this is a splendid opportunity to develop your talents; regular price 19c; on Saturday only, each 10c

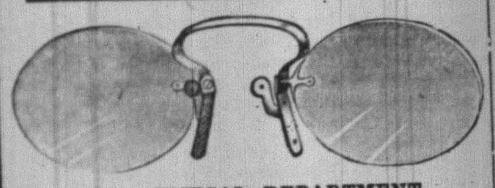

OUR OPTICAL DEPARTMENT.

We are glad to inform the public that Plainfield is blessed with an Eye Specialist whose education guarantees perfect satisfaction. We offer as a special inducement for Friday and Saturday gold filled eye glasses or spectacles framed or skeleton, worth from $5 to $6 for $1.00

The famous finger piece mounting; $5.00 values; for ..... $2.00 complete

SHEET MUSIC SPECIAL FOR SATURDAY, AT 10c COPY.

Hello Stranger, Just Stick Around
Send for Me
Maybe I Was Made for You
Gee, I Like the Music With My Meals
Mysterious Rag
Spanish Eyes
Alexander's Rag Time Band
Billy
and many others.
By the Light of the Jingle Moon
When I'm Alone I'm Lonesome
Dreams, Just Dreams
In the Land of Harmony
One O'Clock in the Morning I Get Lonesome
Springtime Brings Roses and You

A. E. FORCE & CO.

"THE WHITE STORE"

We Give S.H. Green Trading Stamps

SEASONABLE MERCHANDISE AT SPECIAL PRICES SATURDAY

Don't miss a single item in today's store news, for it means a decided saving on every article advertised for Saturday.

COAT AND SUIT DEPARTMENT SPECIALS

Suits at $12.98 and $15.00

This lot consists of black and colored all wool serges and fancy mixtures; all sizes; positive values from $18.00 to $25.00.

COATS.

One lot of plain, covert and fine serge coats, full length; values up to $15.00; Saturday's price. $7.98

COATS.

Heavy double faced and reversible coats, all the new mixtures; values up to $15.00; sale price Saturday $9.00

AN IMPORTANT BLANKET SPECIAL—$3.98

If you want a nice wool blanket at a price you would ordinarily pay $6.00 for, you can come here Saturday and buy a pair for $3.98

We buy direct from the manufacturer, saving you the jobber's profit Don't delay, come early and make your selection.

FLANNELETTE SKIRTS.

Made of fine quality outing flannel, in pink and blue stripes with ruffle; 35c value; Saturday only at 23c

BLACK PETTICOATS.

Ladies' black petticoats in fine sateen and percaline, with deep flounce; all sizes; regular values 98c; on Saturday only at.... 59c

LADIES' HOSIERY.

Ladies' black silk hose, lisle garter tops and double soles; high spliced heels; size 8½ to 10; regular $1.25 values; on Saturday only at 79c

CHILDREN'S HOSIERY.

One lot of children's black hose, broken sizes; spliced heel and toe; sold regularly for 15c; Saturday's price 9c

FINE FRESH CHOCOLATES.

A special case of pure Chocolates that sell regularly for 35c, to 40c lb. To introduce this brand we will offer them on Saturday only at this price, lb, ... 29c

BASEMENT SPECIALS.

CLOTHES BASKETS.

Made of fine split willow, good and strong, medium size; regular value 69c; Saturday 49c

TOILET PAPER.

1,000 sheet rolls of our special A. E. Force & Co.'s toilet paper; regular 5c rolls; on Saturday only 7 rolls for 25c

No 'Phone Orders.

TABLE TUMBLERS.

Plain thin blown table tumblers, 10-oz., that sell regularly for 59c; Saturday, doz.. 35c

No 'phone orders on these basement specials.

MEN'S HOSIERY.

The famous Ipswich hose; winter weight, fine black cotton; all sizes; 25c value; special Saturday, 2 pair for 25c

MEN'S AUTOMOBILE GLOVES.

In black and tan, with gauntlet; extra fine quality; value $2.50; Saturday's price .. $1.50

HAIR PUFFS.

In all shades, consisting of 22 puffs to the cluster; these are regular $1.25 and $1.50 puffs, but will offer them on Saturday for..... 75c

This Boiler saves coal

The square fire pot cuts down coal bills one-quarter, because its effective radiating area is 25 per cent. more than in boilers of like dimensions.

The square corners prevent ashes from clogging and choking, thus relieving you of much disagreeable labor. A cutting bar smashes all clinkers. The

Square Pot Boiler

is easily controlled—moderate or intense heat, as you like, in a few minutes. Note in this sectional view how all interior surfaces tend *upward* toward the front connection.

This means quick water circulation and lively steaming. Many other strong points. Ask your dealer.

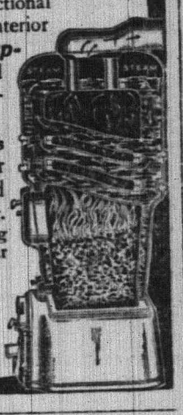

BOYNTON FURNACE CO.
37th St.
near Broadway,
New York

ORGANIZED 1864

THE FIRST NATIONAL BANK OF PLAINFIELD.

A COMMERCIAL BANK WITH SAVINGS and SAFE DEPOSIT DEPARTMENTS.

FOUR PER CENT. INTEREST PAID ON SAVINGS ACCOUNTS.

THE DAILY PRESS may be found on sale at the following Newsstands, 10c a week.

CITY.

Seagraves & Moorhouse, The City Market, 125 North Ave
H. H. Clevely, 157 North Ave
Watchung Ave
Watchung Ave
Jos. Moledesky, 147 West Front St
Mrs. M. Jensen, 437 West Fourth St
Union News Co., R. R. Station
W. C. Field, Jr., 411 Park Ave
H. A. Laing, 149 W. Front St
A. D. Mathews, Fourth and Liberty Sts
Hall, 111 Park Ave
Cubels & Bizbi, 113 Somerset St
W. H. Olmstead, 931 Watchung Ave.
W. L. Garthwaite, Cor. 4th & Watchung
J. Motley, Cor. 3rd & Richmond Sts

SUBURBAN

Dunellen, H. Peters
New Market, Cortell
Bound Brook, Union News Co.
Somerville, Jacob Genert
Westfield, C. S. Wilkie, A. E. Snyder
Westfield, L. Glasser
South Plainfield, Frank Anson
South Plainfield, Hamilton
Fanwood, Frank Anson
Netherwood, W. H. Olmstead

AMONG OUR NEIGHBORS

DUNELLEN AND VICINITY.

The members of the First Baptist church are discussing the advisability of erecting a kitchen in the rear of their structure to aid in the conducting of social affairs. The matter will be definitely decided upon at a meeting to be held after the regular evening service on November 26.

Walter E. Nelson has been elected superintendent of the First Baptist church. He has held the position of assistant superintendent for the past two years and is thoroughly experienced in the work.

The G. E. Club will meet tonight at the home of Mrs. Ogden Meeker, of Plainfield; instead of with Miss Cora Dayton, as previously announced.

Miss Marguerite Wotton, of New Market, has gone to Savannah, Ga., where she will remain most of the winter.

The pupils of Mrs. Charles S. Day, of New Market, are making arrangements to hold a musical in the near future.

A large number of boroughites attended the patrolmen's ball in Plainfield last night.

Mr. and Mrs. Theodore Jardine, of Rahway, are visiting relatives in the borough.

PLAINFIELD AND FANWOOD.

George Baldwin, who was injured by falling from his wheel Sunday, while coasting down Spencer's Hill, will be detained at home for several days yet, as it was found that a small bone in the shoulder was fractured.

John Ford has been detained at home for the past week with a very sore hand, which threatened blood poison. The injury was due to a rusty nail being driven into his hand two weeks ago.

The Sunday school workers from town have been attending the Sunday school convention held this week in Plainfield.

Lyall Mooney, who has been spending several days with relatives in town, has returned to his home at Summit.

The Public Service Corporation is erecting electric light poles on Second street, along the trolley.

Mrs. Henry C. Meyer spent yesterday with her daughter, Mrs. Alexander Muir, of Newark.

Mr. and Mrs. Charles F. Sykes, of "Red Cottage," are spending the winter in New York.

SOMERVILLE.

Raritan Valley Council, Raritan, will hold its annual Thanksgiving service in the Methodist church on Sunday evening. Bound Brook and Somerville councils have been asked to participate in the service.

Henry P. Mason, one of the veteran employes of the New Jersey Central Railroad, is confined to his home by an attack of laryngitis.

Mrs. D. H. Beekman has been visiting her parents, Mr. and Mrs. Henry C. Hoffman, near Pottersville, this week.

Mrs. Alva A. Clark is a guest of her daughter, Mrs. Charles A. Reid, in New York.

FIVE HUSBANDS LIVING, CHARGE AGAINST WOMAN.

Camden, Nov. 17.—Said to be the wife of five men, all of whom are living, Mrs. Clara Roach, forty-five years old, of Baltimore, was arrested here Wednesday by County Detective Carroll, on a warrant issued by Justice of the Peace Garrison, on complaint of John M. Roach, husband No. 5, of Baltimore, charging bigamy. She was committed to the county jail to await requisition.

When arrested the woman was acting as housekeeper for Frank Eckleton, of 248 Chestnut street, to whose house she came three weeks ago.

According to a statement by Roach, she was first married twenty-five years ago. Her first husband, he says, was Frank Gifford; the second, G. M. Goss; the third, M. M. Myers and the fourth, Alfred Elliott, to whom Roach says she was married at Salisbury, Md.

SOMERVILLE CLUB FORMED.

The organization of the Somerville Country Club is being completed this week, after a series of meetings by men of Somerville, Bound Brook and Raritan. The chief promoter is Senator Joseph S. Frelinghuysen.

The new club will be located on land adjoining the Senator's estate. In addition to golf links there will also be tennis courts, trap shooting and skating pond. A clubhouse is already being furnished.

Following are the officers: President, Hugh K. Gaston; vice president, George M. La Mone; secretary, Arthur L. Canfield; treasurer, Robert C. Jeffcott.

Scheuer's Bargains

FOR THURSDAY, FRIDAY and SATURDAY

Scheuer's Best XXXX Minnesota Patent Flour, 24½ Bag 80c; per Barrel - - - $6.25

Van Camp's Evaporated Milk, 10c size, 3 tall cans 25c	Borden's Malted Milk, a bottle 37c	Swift's Borax Soap, finest quality, 10 cakes 39c	Swift's Premium Bacon, worth 30c, large jar 24c	Percil Oxygen Washing Compound, 25c size 21c	New California Prunes, 14c size, 2 lbs for 25c
Pure Italian Olive Oil, 10c trial size, a bottle 8c	Orange & Grape Fruit Marmalade, home-made, a tumbler 15c	H. O. Presto, 25c size, large package 21c	Bricks' New Mince Meat, 5-lb pail 63c	McCann's Irish Oatmeal, 10c size, 3 cans 25c	Wesson's Cooking Oil, 20c size, a can 15c
U-All-Know Mints, full pint jars 15c	Quaker Furniture Polish, worth 50c, a bottle 35c	H. O. Buckwheat, 15c size, a package 12c	Fresh and Sweet White Rolled Oats, 6-lb bag 23c	Heides' Peanut Butter, a lb 12c	New Sussex Co. Buckwheat Flour, 6-lb bag 23c

NU-FOOD, GLUTEN FLOUR, FOR PERSONS AFFLICTED WITH DYSPEPSIA AND DIABETES, 10-lb BAG 95c

National Biscuit Co. Uneeda Biscuits a package 4c	Salt Mackerel, white and fat, each 5c	Powell's Chocolate Covered Crackers, a lb 20c	Maxwell's Home-Made Potato Chips, 9c	Borden's Condensed Coffee, a can 29c	Wyndotte cleaner and cleanser, 25c size, 5-lb bag 22c
10 Stamps with 1 package Scheuer's Baby Brand Oatmeal 10c	10 Stamps with 1 pkg. Schepp's Shredded Cocoanut 10c	15 Stamps with 1 can Franco-American Pork and Beans 15c	15 Stamps with 1 can Slick Shine Metal Polish 15c	15 Stamps with 2 packages New Process Corn Starch 14c	10 Stamps with 1 package Fruit Puddine, 10c
100 Stamps with 1 lb Scheuer's Baking Powder 45c	100 Stamps with 1 lb Scheuer's Premium Teas 60c	70 Stamps with 1 lb Scheuer's Tea 50c	30 Stamps with 1 lb Oolong, Mixed or English Breakfast 35c	25 Stamps with 1 lb Best Mocha and Java 35c	10 Stamps with 1 package Baby Brand Buckwheat, 15c

LARGE ENAMEL SAUCEPANS GIVEN AWAY WITH 1-lb 60c TEA, OR 1-lb SCHEUER'S BAKING POWDER 45c

FRUITS AND VEGETABLES

Choice White Potatoes, basket 65c
Fancy Sweet Potatoes, pony basket... 29c
Cape Cod Cranberries, quart 12c
Fresh Beets, bunch 5c
White Turnips, pony basket 20c
Large Cheese Pumpkins, each.. 10c & 15c
Choice Apples, pony basket 25c
Fancy White Jersey Cauliflower, ea. 15-20c
Crisp Jersey Celery 18c

CRACKERS AND BISCUITS

Ivin's Spiced Wafers, lb 12c
Fig Bars, a lb 10c
Broken Pretzels, lb 5c
Cocoanut Macaroons, lb 20c
Japanese Rice Cakes, can 15c-25c
Svea Wafers, a box 20c
Egg Cracknells, lb 18c
Ginger Snaps, lb, 7c; 4 lbs 25c
Nic-Nacs, lb, 7c; 4 lbs 25c
Lemon Cookies, lb, 7c; 4 lbs 25c

SEASONABLE GOODS

Maple Syrup, a bottle 15c-25c
Pure Strained Honey 15c-25c
Comb Honey, box 20c-22c
New Orleans Molasses, gallon 60c
Porto Rico Molasses, a gallon 35c
Pure Sugar Syrup, gallon 50c
Mapleine, your own Maple Syrup, bot. 35c
Karo Syrup, a can 9c
B. & O. Molasses, can 10c-15c

10 S.H. STAMPS WITH

1 Box Ball Blue 10c
1 box Royal Talcum Powder..... 10c
1 box Royal Tooth Powder 10c
1 Package Macaroni 10c
1 Bottle Lemon or Vanilla..... 15c
1 Can Black Jack Stove Polish..... 10c
1 Can Liquid Enameline 10c
1 Package Parlor Matches..... 12c
Large Bottle Ammonia 10c
7-lb Bag Salt 10c
1 Bottle Shoe Polish..... 10c

20 S.H. STAMPS WITH

3-lb box Gloss Starch..... 20c
3 Large Rolls Toilet Paper..... 25c
Large Bottle Witch Hazel..... 25c
Large Bottle Harris Ammonia..... 25c
Quart Bottle Welch's Grape Juice.... 45c
Large bot. Slick Shine Fur. Polish.... 25c
1 lb Premium Java Coffee..... 27c

IMPORTED AND DOMESTIC CHEESE.

Best Imported Swiss Cheese, a lb.... 34c
Roquefort Cheese, lb 50c
Camembert Cheese, box 30c
Muenster Cheese, a lb..... 24c
Best Limburger Cheese, lb..... 20c
Philadelphia Cream Cheese, each.... 10c
Neufchatel Cream Cheese, each..... 5c
Pimento Cream Cheese, jar..... 15c
Pim-Oliv Cream Cheese, jar..... 15c
Welsh Rabbit Cheese 10c

SOYERS' COOKING BAGS, PACKAGE ASSORTED, CONTAINING 50 BAGS..... 25c

AMUSEMENTS.

PROCTOR'S

BIJOU DREAM.
COZY AND COMFORTABLE.
THE BEST REFINED VAUDEVILLE
Entire Change Monday and Thursday
TODAY'S PROGRAM

The Ten Dusky Troubadours, great colored act; Carl Randall, the American dancer; Jere. McAuliffe & Co., sketch, "The New Depot;" Evelyn Delmar, character change artist; Richards Brothers, comedy acrobats.

MATINEES DAILY.

Prices—Mat. 10c; Evening 15c and 25c.

THE HOME

VACUUM

CLEANING SERVICE

40 Grove St. 'Phone 412-W.

We call at your home and clean carpets, rugs, matting, upholstery, mattresses, etc., with or without electricity. Small and large orders equally solicited. Housecleaning with our assistance has ceased to be a very great labor. We clean every thing in its place. We get from one to five quarts of dust from the usual home. Over 300 cleaned in 1911. Reference if desired. Give us a trial and acquaint yourself with our service. Floor coverings ought to be cleaned every three months if used much. Special prices for fall and winter. Write or 'phone for full particulars.

Chrysanthemums

ALL COLORS AND SIZES

Quantities of Moderate Priced Flowers. Palms and Ferns.

STANLEY

'Phone 926 159 E. Front St.
Woodhull & Martin Building.

REMOVED

OFFICE OF

Hoagland's Express

To 116 West Second Street
PLAINFIELD THEATRE BULDG.
Telephone 883-W.

RAG CARPETS AND RUGS.

RAG carpets and rugs, also silk portiers made from your own material; we also buy carpet rags. Address William Spicer, Scotch Plains or William A. Schorb & Co., 120 Madison avenue, Plainfield; 'Phone 1707-W. 10 2 tf

—Don't forget our job dep't.

Grocery Bulletin

FOR

FRIDAY & SATURDAY

HAM SPECIAL

We have just received a lot of Armour's Shield Brand Hams which we will sell while they last at a very low price. They are lean and of very fine flavor. Weight 10 to 12 lbs. each.

Jersey Eggs, per dozen	27c
Best Elgin Butter, per lb	37c
Granulated Sugar, 5 lbs. for	34c
Fine Cooking Potatoes, per basket	60c
Fancy Sweet Potatoes, pony oasket	30c
Best Rolled Oats, 6 lbs	25c
Buckwheat Flour, 6 lbs	25c
Borden's Evaporated Milk, 3 cans	25c
Borden's Evaporated Milk (small), 6 cans	25c
Mueller's Macaroni or Spaghetti, 3 pkgs.	25c
Argo Starch, 3 packages	10c
Kirkman's and Fels Soap, 10 bars	45c
Old Dutch Cleanser, 3 packages	25c
Gold Medal and Hecker's Flour, per bag	89c
Armour's Mince Meat, per lb	10c
Duryea Corn Starch, 3 packages	25c
Blue Label Catsup, (large), per bottle	19c
Blue Label Catsup, (small), 2 bottles	25c
Shredded Cocoanut, per lb	15c
Peanut Butter, per lb	15c
Franco-American Soup, pint can, 17c; quart	27c
Gold Medal Flour, per barrel	6.69

(No Stamps at this price.)

We Give S.H. Stamps

Fred. H. Firstbrook

116 W. Front St.

Phone 1754

The Linens That Will Bedeck Your Thanksgiving Table Should Be Chosen From Our Assortment

WE OFFER A VARIETY IMMENSE IN SCOPE, COMPRISING EVERY SORT OF LINEN YOU COULD POSSIBLY NEED.

We bought these linens direct from the most reputable manufacturers, and we stand back of them ourselves, guaranteeing their high quality, excellent finish and thorough serviceability.

Here you will find table linens by the yard and ready for immediate use; any number of new designs are shown. Napkins to match in most instances.

Every conceivable style and quality of towel is also represented—guest towels, damask towels, huckaback towels, towels for initialing, fringed towels, hemstitched towels, etc.

In addition to the linens for practical use are those of decorative value, such as plain linen doilies, center-pieces, bureau and sideboard scarfs, lunch cloths, lunch sets, hand-embroidered doilies and center-pieces, etc. Of these linens we are exhibiting a truly immense assortment that will prove of the greatest interest to you.

Don't fail to come as soon as convenient for inspection and selection.

70 inch Full Bleached German Linen, sold generally at 89c, at yard 79c

20 inch Napkin, to match, regular value $2, at dozen ...$1.85

72 inch Heavy Irish Linen Damask, an unusual value, yd. $1

22 inch Napkins to match, at dozen $2.98

72 inch Extra Heavy Irish Linen Double Damask, at yard...$1.50

24½ inch Napkins to match, at dozen $4.98

58 inch Full Mercerized Finish Table Cloth, 39c value, at yd. 29c

64x64 Hemstitched German Damask Table Covers, at..$2.98
64x84, same quality, at.....$3.49

64 inch High Finish Mercerized Table Cloth, at yard 49c

Hemstitched Sets, with 1 dozen Napkins, 3 special values, set,

$3.98, $5.98, $6.98.

Special — 24x30 Fine Satin Damask Tray Cloths, at 50c

Lunch Cloths; 36x36, hemstitched, at 69c, 98c, $1.25 and $1.49.

GUEST TOWELS.

Union Huck, at dozen $1.75

Pure Linen Guest Towels, at dozen $3.00, $3.25 and $4.00.
Put up 1 dozen to the box.

19x40 Hemstitched Pure Linen Huck Towels, at 25c each, or dozen $2.90

25x40 Hemstitched Fine Linen Huck Towels, to be initialed, at 50c each, or dozen $5.75

KITCHEN TOWELLING

CRASHES.

17 inch All Linen Crash, bleached or unbleached, special, at yard 9c

19 inch Extra Heavy Bleached Crash, at yard 15c

23x32 Pure Linen Glass, Pantry or Dish Cloths, at each 29c

54 inch Table Padding, regular 89c, special, yard 79c

54 inch Table Felt, regular 59c, special, yard 49c

On Saturday morning we will place on sale three cases Beautiful Beaver and Velour (Clipped Beaver) Hats, a choice selection of stylish shapes; small, medium and large; also Hoods, colors black, navy, brown and coronation. None will be reserved, none sold until Saturday morning. First come, first choice. These Hats are values up to $5.98; all are perfect. (SEE WINDOW DISPLAY FRIDAY.)

Sale $1.98

Save Pay Your Money at—

Tepper's

PLAINFIELD, NEW JERSEY

HIGHEST TYPE OF READY TO WEAR.

MARSHALL & BALL

807-813 Broad St., Newark

$12 to $40

For Thanksgiving Overcoats That Will Keep Their Shape

"MADE IN NEWARK."

Thanksgiving is the time when a man needs to be well dressed. Any man can dress well without cramping his purse, if he buys his clothing here.

Our leadership as MANUFACTURING RETAILERS has been attained by just such offerings as this:

Special

Guaranteed All-Wool Black Kersey Overcoats, with ASTRAKAN SHAWL ROLL COLLAR and wool serge lining. Cut 50 inches long; loose and comfortable. Just see them. That's all.

$15.00

Our Overcoats are especially attractive this season in both model and pattern. A strong feature about them, as well as our Suits, is their build in shapeliness. They keep their shape and look good under all conditions.

Here are long, roomy Great Coats, fuzzy, snug looking Belted Coats, Convertible Collar Coats, Loose Boxy Effects and Chesterfields; rough or smooth fabrics.

Fur Coats and Fur Lined Coats are also here.

Our Guaranteed All-Wool Suits $15

A new suit is as necessary as a new Overcoat for Thanksgiving. We are particularly proud of our Suits, especially Our Guaranteed All Wool Suits at $15.00. They show tailoring skill which is looked for only in higher priced suits. A pleasing choice of mixed effects, in a variety of brown, gray and gray-blue tones, also plain blue and black.

NEWS OF THE WORLD FOR THE BUSY MAN

Stocks were strong in New York yesterday.

The Duke of Connaught opened the twelfth Canadian Parliament.

The Rev. Dr. George Harris resigned as president of Amherst College.

Colombia's refusal to arrest Castro has caused serious unrest in Venezuela.

Points favorable to the defence were brought out at the trial of W. J. Cummins.

The progress of education in the last decade was the greatest in the country's history.

Four barge canal employes were killed when a boiler exploded near Free Bridge, N. Y.

An earthquake was felt in Southern Germany, the shocks being especially severe in Stuttgart and Frankfort.

It was announced at Washington that the State Department is preparing to revise the Russian treaty of 1832.

In the hearing in London concerning the Olympic-Howke collision, the Admiralty tried to show that suction of the liner was to blame.

Russia ordered troops to Persia, as Mr. Shuster, American financial agent, refused to recede from his stand in the taxation dispute.

Leading business men of the country gave a luncheon in New York for John Wanamaker in commemoration of his fifty years as a merchant.

Before adjourning its annual meeting in Richmond, Va., the National Municipal League decided on a plan for an exhaustive study of local option.

Bishop Alexander Mackay-Smith, of the Protestant Episcopal Diocese of Pennsylvania, died suddenly of heart disease at his home in Philadelphia.

It was announced at Ithaca, N. Y., that Tompkins County had voted against all the constitutional amendments submitted to the people at the recent election.

Andrew Carnegie declared a co-operative banking reserve would stop panics in this country which, he said, was the only civilized one that permitted them nowadays.

A Washington dispatch said facilities were ample in the Pacific for rushing two United States regiments of infantry, one of cavalry and one of field artillery to China.

The mother of Bertram G. Spencer, who is on trial at Springfield, Mass., on a charge of murder, told of alleged brutal treatment of the defendant by the boy's father.

Heavy seizures of canned goods by the New York Health Board brought a protest from retail grocers, who desire a chance to get rebates from wholesalers on returned products.

Samuel Rea entertained members of the Board of Estimate and the Public Service Commission in the Metropolitan Club, New York, for the purposes of a conference over subway matters.

W. S. S. Dickason, member of a prominent English family, is under bail on charge of taking jewels valued at $3,000 belonging to his hostess, Mrs. Olga Von W. Haskell, of Minneapolis.

Attorney General Wickersham announced the government was satisfied that the decree providing for the dissolution of the Tobacco Trust would terminate a monopoly; no appeal will be taken.

The receivers of the old Twenty-eight and Twenty-ninth Street Crosstown Line in New York, sued directors of the Metropolitan Railway Company for an accounting of a $1,100,000 bond issue.

Thirteen men, officials of the Baltimore & Ohio and Lehigh Valley railroads, were indicted by a federal grand jury, charging them with giving or accepting rebates on freight shipments from New York to Western points.

In an editorial in "The Outlook" Theodore Roosevelt said the present anti-trust laws were inadequate, denied that he was deceived by the Steel Trust regarding the Tennessee Coal and Iron purchase and expressed dissatisfaction at the settlement of the Tobacco case.

Yuan Shi-Kai named a Cabinet for China,, but it was believed in Peking that few of the ministers would serve; battles were expected hourly at Nanking and Hankow; the foreign diplomats planned to form a committee to conserve the maritime customs to pay the loans and indemnities.

STATE BRINGS SEVENTY SUITS

Recent activity on the part of two important branches of the government, the State Board of Health and the Board of Tenement-house Supervision, is indicated by the fact that there were forwarded from the attorney-general's office to these departments papers in seventy suits alleging violations of the laws which the two boards are charged with enforcing.

The papers were all prepared by Josiah Stryker, who has charge of the division of penalties of the attorney-general's office. They represent the largest number of penal actions which the State has undertaken to prosecute at any one time.

More than fifty of the suits are to be brought by the State Board of Health as a result of the pure food campaign which is being pressed with vigor by the food and dairy divisions of the board. Most of the health suits in the present batch are for violations of the law regulating the supply of milk, selling bob veal, and disposing of a mixture of olive oil and cotton seed oil as pure olive oil.

Dr. R. B. Fitz-Randolph, chief of the State bureau of hygiene said that some of the samples taken in his olive oil campaign were particularly deceptive.

The adulterated fluid was put up in a can container, rather than a bottle. It bore labels, he averred, printed in Italian and to all appearances was imported from Italy. As a matter of fact, he said, the cans were made and the labels printed here and the oil, too, was domestic.

"As the public have been led to believe that the one way to get pure olive oil is to buy it in cans, I propose to make the dealers sell the real article," said the pure food chief. "My inspectors are paying particular attention to the contents of these cans."

As soon as possible, about twenty more suits are to be brought against Sussex county farmers and dairymen, charged with trafficking in bob veal.

The preparation of the cases for trial, including the procuring of the necessary evidence and the drawing of the papers, has involved a vast amount of labor and the trials themselves promise to keep the penalties division of the attorney-general's office busy for some time. The suits will be made returnable at various dates extending from November 21 to December 22.

The defendants named in the suits to be brought for the State Board of Health include the following:

Flemington and other parts of Hunterdon county — Peter C. Schenck, Charles Brokaw, Joseph Dilts, George B. Lane, Homer Wyckoff, Abram T. Vandorn, Gabriel C. Dalley, Robert J. Kane, Almar D. Cole, John B. Hoggins, Abram Hardenburg, Gideon Williamson, Charles Yawger, Richard Finn, Robert C. Reed and Fred Hirt.

New Brunswick—Verdine E. F. Stults, George Long and Roland S. Van Arsdale.

Somerset County—Albert H. Hansen and J. Van Dyne Drake, Flagtown; Frank Stein and Louis H. Schenck, Bound Brook; Joseph C. S. Labau, Somerville; Samuel D. Opie, Neshanic.

The prosecutions under way for violations of the tenement-house code are all in Newark and Jersey City. The suits in Newark will be brought in the First District Court.

"THE ROYAL STATE COACH RECEIVING THE SALUTE DURING THE CORONATION PAGEANT"
LYMAN H. HOWE'S TRAVEL FESTIVAL.

Scene in Lyman Howe's Travel Festival at Plainfield Theatre Wednesday and Thursday, November 29 and 30.

—Job printing. Satisfaction assured.

PUBLIC AUCTION.

Of Furniture and Household Goods

At No. Forty Somerset Street
(FRENCH BUILDING)
Plainfield, New Jersey

On Tuesday and Wednesday, November 21 and 22, 1911

By Mono-Fireproof Storage Warehouse Company

Goods exhibited Saturday, November 18, and Monday, November 20.

11 16 4

THE CITY NATIONAL BANK'S STORAGE VAULTS

are especially equipped for Trunks, Boxes and Silver Chests of all sizes.

They are of massive masonry and lined throughout with heavy steel.

Charges moderate, either per month or per year.

Hosiery, Outing Flannels
Ginghams and Underwear

Putnam & De Graw's

Trouville Gloves

GLOVES FOR COLD WEATHER

Men's English Capes, special value, 98c and $1.50—Men's and Women's Silk Lined Mochas—Children's Fleece Lined Mochas—also Women's White Washable Prixseams at $1.00.

210 WEST FRONT STREET.

--FALL UNDERWEAR--

SATTGART FINISH, LIGHT WOOL
ROAL SILK PLUSH
ALL PLEASANT TO WEAR.

COOPER RIBBED UNDERWEAR

119 Park Ave. J. R. BLAIR

LOCAL AMUSEMENTS.

"Green Stockings," which will be played for the first time at the Plainfield theatre on Monday night by Margaret Anglin is by A. E. W. Mason. The play has recently scored a great success in New York. The story of "Green Stockings" is a new version of an old story; the story of a man who pretends that he is courting for another man and finds himself wooing in earnest. In this instance, a man supposed to be dead appears as his own friend to discover what a particular woman is like.

Presented by Oscar Hammerstein, the famous impressario, "Naughty Marietta," the new comic opera by Victor Herbert and Rida Johnson Young," will be at the Plainfield theatre Tuesday night, November 28, together with a special cast, chorus and augmented orchestra recruited from the Manhattan Opera House, New York. There are said to be several catchy songs, among which are "I'm Falling in Love with Some One," "Marry a Marionette," "It's Pretty Soft for Simon" and "It Never, Never Can Be Love."

One evening early last summer Chicago amusement patrons were thrilled by an entertainment which was so superior to anything of the sort that they had previously seen that they crowded the Garrick Theatre all summer—even during the hottest of hot days. The attraction was Lyman H. Howe's Travel Festival. It came to the city unheralded by preliminary introductions of the critics, but it came to stay. For Chicagoans had discovered in Mr. Howe's production a most pleasant and comfortable way to travel. So the crowds came—saw—and were conquered. Finally all the well known critics surrendered completely and expressed their views in their usual interesting style. Mr. Howe's exclusive scenes of the Coronation which will be presented at the Plainfield theatre Wednesday and Thursday, November 29 and 30, together with many other new features, inspired them to make particularly varied comments. The scenes are so intimate that they need no assurance from Mr. Howe that they are the official reproduction photographed by special permission of the British Government.

CASTORIA

For Infants and Children.

The Kind You Have Always Bought

Bears the Signature of Chas. H. Fletcher

NOTICE.

The first meeting of the Bolkhead and Meadow Improvement Co. will be held on December 4th, 1911, at nine a. m., at the principal office of the Company, No. 138 North avenue, in the City of Plainfield, Union County, New Jersey, for the purpose of organization, electing a board of directors, and for the transaction of such other business as may properly come before the meeting.

Dated, November 16, 1911.

EDWARD J. BROOKINS,
FRANK T. OSTROM,
Majority of Incorporators.

11 17 2

DIRK HURLED AT MAN SPLIT PENCIL IN VEST.

Atlantic City, Nov. 17.—A large dirk flying through the air flashed before women about to board a street car at Michigan and Atlantic avenues Wednesday night, and as it struck Charles W. Wade, the conductor, with the blade apparently embedded in his heart, a gasp of horror arose.

Instead of penetrating Wade's heart the blade became embedded in a lead pencil in his vest pocket, cutting the pencil almost in half. Wade reported the matter to the police and furnished a description of a negro, who threw the knife after Wade had put him off the car and fled.

THE DAILY PRESS.

Home News. Independent in Politics.

A. L. FORCE, Editor and Proprietor.

Published Daily, except Sunday, at 3 p. m.
105 NORTH AVENUE.

TELEPHONES
Editorial, 1300. Business, 1301.

Two cents a copy. Ten cents a week. $5.00 a year in advance. Delivered by carrier or by mail. No extra charge for papers mailed to points in the U. S. and Canada.

The Daily Press has the most complete carrier and mail service of any paper in the metropolitan district.

Any subscriber failing to receive a single issue will confer a favor by notifying the business office.

Advertising rates mailed on application.

Copy for Change of Advertisements to ensure change for same day must be at the office by 9 a. m.

Branch Office.

Newark—F. N. Sommer, 794 Broad street. (Advertiser Building).

Newark—Goldsmith Co., 62 Market street.

Nov. 17 In American History.

1813—Philip William Otterbein, founder of the Otterbein Methodists, died in Baltimore; born 1726.

1894—Robert Charles Winthrop, statesman and a colleague of Webster, died; born 1809.

ASTRONOMICAL EVENTS.

(From noon today to noon tomorrow.) Sun sets 4:37, rises 6:47; moon rises 4:32 a. m.; 10 a. m., planet Jupiter passing from east to west of sun, thus changing from evening to morning star.

Plainfield, N. J., November 17, 1911.

ANGRY HUSBAND STOPS WIFE'S PURPOSED TRIP

The 6:42 through western express was held up for five minutes at the North Avenue station, last night, while a well known Plainfield man and his wife struggled about the platform, the former making a desperate and successful attempt to keep his better half from boarding the train. Half an hour previous, the woman had purchased a through ticket to San Francisco and her suit case was checked in readiness for the trip. The express was a little late and just as it pulled in the husband bounded up the station steps almost completely out of breath.

"Stop," he called to his wife as she started to board a Pullman sleeper, "you can't go on that train."

"I will go," she defiantly retorted, but the angry man's strong grasp was upon her and she was unable to proceed. The two swayed backward and forward while the train conductor waited in perplexity as to whether or not he would get his passenger. Several times the wife all but reached the steps only to be jerked back and held. The only exclamations from the two were "I will go" and "I say you won't."

The husband finally made an appeal to Patrolman Kelly, who stood nearby, to arrest the woman. When informed by the officer that he could not do so as she had violated no law, the man exlaimed to the conductor, "you might as well go on because she is not going to California." At the same time he caught hold of the would-be passenger in an embrace that made it impossible for her to budge. The express pulled out without her but with the suit case in the baggage car. The pair afterward left the platform without giving any hint as to what was back of the argument.

Former Plainfielder Weds.

George Thompson, formerly of this city, but now of Morristown, was married at noon on Wednesday to Miss Bertha L. Goosby, of that place. Rev. George Morris, of Morristown, officiated. The bridemaid was Miss Mary Gibson and John H. Hunt was best man. The bride wore a traveling gown and hat to match. The couple will reside at Morristown after a trip.

Cut by Glass.

Wallace Hill, a clerk in the P. S. C. office on Park avenue, was cut about the face and head this afternoon by a shattered window pane. Some boys were at play in the yard at the rear of the office and a piece of wood was thrown against the window breaking the glass. Hill's desk is directly underneath and the flying glass cut his head and face.

The Brotherhood of the First M. E. church will meet Friday night, November 24, when plans for the winter will be discussed.

Headquarters for
Gibson's
RYE.
E. C. Westcott, Agent.
115 East Front Street.

Investigate "Our Household Club" Easy Payment Plan of Selling Furniture, Carpets and Sewing Machines

Great Inducements for Saturday Buyers

CHILDREN'S BOOKS 59c.
The regular $1.50 edition of "Golden Hours With Mother Goose;" buy them now for Xmas.

GOOD SHEETS 50c
Size 72x80 Welded Sheets, made of heavy soft finish Muslin, hemmed, ready for use.

KNITTED SKIRTS 29c
A lot of Wool Knitted Skirts, in navy grey and brown; splendid for cold weather; 50c value.

PILLOWS AT 69c.
Good Feather Pillows, regular size, covered with best blue and white ticking; the $1.00 kind.

WRAPPERS 89c.
The famous "Dix" make; made of excellent quality percale and well made; usually $1.50.

SILK STOCKINGS 79c
instead of $1.00. Fine thread silk, with lisle soles and garter top; extra value.

VEILING 16c A YARD.
Silk Veiling, in all colors, plain and fancy meshes and dots; usually 25c a yard.

BOYS' SUITS $3.50.
Russian and Sailor style, in brown, red and navy blue serge; sizes 3 to 8; a regular $5.00 suit.

FRAMED PICTURES 98c.
Excellent subjects in etchings, oleographs, pastels, etc., neatly framed in oak and gold burnished frames; just one-half price.

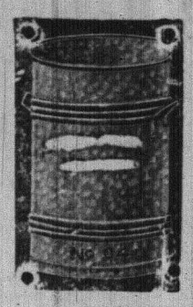

ASH CANS 89c.
Full size, heavy galvanized iron corrugated, with iron drop handles; regular price $1.48.

TRIMMED HATS $6.98.
For Saturday we offer you a choice of any of our beautiful Trimmed Hats, many of them worth up to $12.00.

FINE CHINA 89c,
values up to $2.00. Import. samples, beautiful decorations; an elegant assortment of useful pieces; all suitable for gifts.

WOMEN'S COATS $9.98.
Made of extra quality reversible Cloth, the very newest models; worth regular $15.00.

PILLOW CASES 10c.
Made of good quality Muslin, size 36x42 and 36x45; torn and hemmed, all ready for use; worth 15c.

MEN'S GLOVES $1.00.
Genuine Meyers' make, fine cape walking gloves; regular $1.25 kind.

BEAUTY PINS 6c.
Fine Rolled Plate Beauty Pins, two on a card; regular 10c each.

LADIES' KID GLOVES $1.19.
"Renard" make, 2 clasp style, in grey, tan, white and black; usual price $1.50.

PILLOW TOPS 10c.
A lot of pretty Jap. Pillow Tops, in rich Oriental designs; worth regular 25c.

OUTING AT 8½c
a yard. Short lengths of regular 12½c goods, in a wide choice of neat patterns.

TOOTH BRUSHES 25c
Genuine "Rubberset;" the kind that the bristles wont come out; usually 35c

WOMEN'S PANTS 49c.
A lot of odd ½ wool fine ribbed Pants, ankle length; we have no vests left; were 75c and $1.00.

UNTRIMMED HATS $1.98.
The latest shapes, in fine quality Felts, navy, brown, green and black, values to $3.50.

LADIES' NECKWEAR 15c.
A lot of pretty Lace and Embroidered Jabots, that sold regular for 25c.

EDEN CLOTH 12½c
a yard. A very fine grade of Flannelette, in a wide choice of patterns, worth 15c.

BOYS' COATS $3.98.
Made of grey and red Astrakan, with velvet collars and emblem on sleeve, sizes 4 to 9; were regular $6.50.

TEA SPOONS 69c
a half dozen. Genuine "Rogers" Silver Plated over nickel, shell pattern; regular 98c.

DINING CHAIRS $1.78
worth $2.50. Solid oak, box frame, cane seat and claw feet; very strong and durably made.

BUTTERICK PATTERNS — Woodhull & Martin Co. — BUTTERICK PATTERNS

STATE ODD FELLOWS ELECT NEW OFFICERS

The seventy-third annual convention of the Grand Lodge of New Jersey, Independent Order of Odd Fellows, came to a close yesterday afternoon at Trenton when these newly-elected officers were installed:

Charles A. Woodruff, of Newark, advanced from deputy grand master to grand master; George W. Shinn, of Burlington, grand warden to deputy grand master; James H. White, of Paterson, grand conductor to grand warden; Harry S. Pine, of Trenton, grand secretary, re-elected; Joseph H. Deacon, of Bordentown, grand treasurer, re-elected, and Frank Crowthers, of Perth Amboy, grand representative.

The officers appointed were: Grand chaplain, the Rev. Howard Brown, of Flemington; grand marshal, Geo. W. Rechtold, of Jersey City; grand conductor, Ernest Redfield, of Woodbury; grand guardian, Dr. E. C. Lockard, of Belvidere.

Commissioners Meet.

Harry B. MacDonald, Joseph Harrigan and Andrew J. Gavett, commissioners appointed by the Court of Common Pleas to assess the cost of macadamizing completed the past summer and fall held their second meeting last night. The work now under construction by Mobus & Burke cannot be finished in time to be assessed this year.

Somerset Represented.

Several familiar faces in Somerset county were noticed at one of the tables at the Sunday-school superintendents' banquet at the Y. M. C. A. last night. At one end of the table sat former Judge L. H. Schenck, and at the other end sat former Prosecutors John R. Regar and James L. Griggs and the father of Judge Clarence L. Case.

Make Water Contract.

The borough of Roselle Park on Wednesday night made a contract with the Plainfield-Union Water Company for water supply for a period of ten years. The terms are the same as in a contract now expiring. The rate for hydrants is $25 each per year. The hydrant rate here is $15.

Plan For Annual Fair.

The annual fair of the First Presbyterian church will be held in the chapel of the church Tuesday afternoon and evening, November 21. There will be a special entertainment for the children in the afternoon. In the evening there will also be a program.

There will be a Y. M. C. A. speaker at the First Baptist church Sunday morning and in the evening, Rev. F. K. Mathiews, of Scotch Plains, will preach.

—We do job printing.

Free Holding Plainfield N.J. — Levy Bro's — Two Stores

THANKSGIVING LINENS
AT ATTRACTIVE PRICES

39c Mercerized Table Damask, full bleached, pretty floral patterns, yard 27c
All Linen Bleached Table Damask, yard .. 47c
Extra high grade Pure Linen, Satin Finish Damask, new designs in floral and stripe effects, yard 79c
(Napkins to match.)
$1.00 quality Satin Finish Damask, very fine, yard 85c
Napkins to match at, dozen $2.25
Special lot of Hemstitched Table Cloths, two yards long, each $1.19
All Linen Toweling, yard 9c
Hemmed Crash Towels, hemmed, ready for use, each 9c
15c Linen Towelings, yard 12½c

NAPKINS.

All Linen Napkins, 22 inch, value $1.75, at, dozen $1.48
Extra heavy Pure Linen Napkins, satin finish, dozen $1.98
¾ size Full Bleached Pure Linen Napkins, dozen $1.25
Special lot of Union Linen Napkins, doz.... 98c

TOWELS.

19x38 Bleached Fancy Huck Towels, hemstitched, each 21c
22x45 inch Pure Linen Hemstitched Damask Towels 49c
Extra high grade Huck Towels, in fancy patterns, heavy quality, and pure linen .. 49c
Fancy Show Towels, hemstitched and scalloped ends, each ..... 75c to $1.25
Beautiful Embroidered Towels, each ... $1.25
Large size Union Huck Towels, regular 15c kind, each 10c

SPECIAL VALUES IN BLANKETS, COMFORTABLES AND WHITE SPREADS, AT $1.98, $2.48 AND $2.98.

For THANKSGIVING

ALL THE YOUNGSTERS WILL NEED FURBISHING UP A BIT BEFORE THEY GO TO GRANDMOTHER'S. WE'VE SHOES FOR ALL AGES AT ANY PRICE YOUR POCKETBOOK TELLS YOU YOU OUGHT TO PAY AND EACH GRADE IS THE BEST TO BE HAD FOR THE MONEY ANYWHERE ON EARTH. THAT'S GOING SOME BUT WE MAKE GOOD.

Van Arsdale's
127 EAST FRONT ST.

Rev. Royal R. Miller In Charge.

Rev. Royal R. Miller, of New York, will have charge of the services at Holy Cross church for the next month, at the end of which time the vestry hopes to have a new rector. Mr. Miller has preached acceptably at the church several times.

JUDGE DUNGAN RETURNS.

Judge Nelson Y. Dunyan yesterday announced that he will return to the local branch of the Supreme Court Circuit next Monday. Judge Dungan has been sitting in Freehold, Monmouth county, for the past two weeks.

With the announcement of his return, Judge Dungan fixed the week's court call as follows: Monday, Nos. 51, 52, 73, 74, 22, 124, 129, 59, 121 and 126. Remainder of week, 60, 68, 78, 87, 17, 33, 35, 57, 69, 108, 119, 120, 122, 131, 133, 134, 135, 137, 140, 14.

Dry Cleaning

like everything else, is cheapest when you get the best, for your garments are cleaned and pressed better—and therefore the work lasts longer and is better for your clothing or household furnishings.

Besides a saving, good cleaning is sanitary. Since this is so, get the best, for handwork in small tubs is sure to carry some dirt along from other clothing belonging to other people.

You don't experience anything of that nature in a first-class place.

G. O. KELLER'S CLEANING ESTABLISHMENT
125 PARK AVENUE TELEPHONE 857-J

WHEN YOU COME TO THINK ABOUT

FURS

OF WHOM SHOULD YOU THINK IF NOT OF

Charles Kurtzman's Fur Store
178 East Front Street

The man who has continued three years in one place. The man who has leased the store for years to come. This store has hundreds of satisfied customers to its credit, well pleased with our goods and treatment as can be proven by reference to any person to whom we have sold furs or for whom we have done work. **BE NOT DECEIVED** but remember that **CHARLES KURTZMAN** is the only furrier who gives a guarantee with each garment that goes out from his place.

Our stock is the largest, our quality the highest, fashion the latest and prices the lowest. Remodelling and repairing are specialties.

REMEMBER THE PLACE

Charles Kurtzman

The Same Man in the Same Place.
178 EAST FRONT STREET.
DR. PITTIS OFFICE BUILDING.
Open Evenings to Accommodate You. Tel. 1913-W.

Bonn's
130 West Front St

Fur Beaver Hats

Actual values $3.75 and $4.50.

Tomorrow we shall offer fifty Fluffy Fur Beaver Hats, excellent quality, large and medium shapes, mostly black, at the special price of $1.98.

PERSONAL.

Rev. and Mrs. J. W. Ryder, of Watsessing, have been visiting relatives here for a few days. Mr. Ryder attended the Sunday school convention. He is pastor of the M. E. church at Watsessing.

Mr. and Mrs. Charles Gilhaar, of Jersey City, were among the delegates attending the Sunday school convention. Mr. Gilhaar formerly resided here and will be remembered as an active worker at Trinity Reformed church.

Captain C. B. Parsons, of Red Bank, was among the prominent delegates at the Sunday school convention. He was president of the State association for several years, and has always retained his interest in the work as a member of the executive committee.

CHRISTIAN FIELD.

Unity Lodge, No. 162, K. of P., will confer the first and second rank on four candidates at its meeting on Thursday night, November 23.

Howell Division, No. 97, Sons of Temperance, will hold a public meeting at Salvation Army Hall, tonight. State Grand Worthy Patriarch Rev. Charles H. Eller, of Trenton, will make the address.

The regular prayer meeting will be omitted at the Seventh-Day Baptist church tonight, on account of the sacred song service to be held at the First Baptist church.

CITY JOTTINGS.

—Paul Collier lost a set of lenses and shutter from his place of business on East Front street recently through the visit of a sneak thief.

—While driving through Park avenue on his way to the station this morning, Rev. Dr. C. A. Eaton's carriage collided with a Great Union Tea Co. wagon. The accident was unavoidable and as both drivers saw each other a moment before the crash they had time to slacken their gait and prevent any damage.

AUCTION SALE

Of Household Furniture, on Tuesday, Nov. 21, at 10 a. m., at 1035 Sherman Ave., Plainfield, consisting of the following named articles: Carpets, rugs, matting, oil paintings, pictures, chairs, rockers, desk, one elegant combination desk and bookcase, beds, springs, mattresses, stoves, dishes, rubber plant, and other plants; large ladder, and other articles too numerous to mention. The owner is leaving the city and has no further use for the same. Take Fourth street trolley to end and walk two blocks to Sherman Ave. and auction.

WM. A. SCHORB, Auctioneer.
D. GAVIN, Clerk. 11 17 3

R. Morris Adkins
MASSEUR and HYDROPATH
Treatment Parlors
112 MADISON AVE.
'Phone 1172-L
Home Treatment by Appointment.
New York Office 61 East 86th St.
'Phone 6058-Lenox.

Councilmanic Committee Meetings.

The police board held a special meeting, last night, during which six candidates for the force presented themselves. All underwent mental examinations and several appointments will follow. The fire and buildings committee also met last night, and took up the complaints of the Trade Unions that inferior work is being done in local building. The hearing showed that all violations of the new code had been properly halted by the inspector.

"GUTH CHOCOLATES"

It has always been our aim to furnish our patrons with the BEST, and in accepting the sole agency for these famous Chocolates, we feel we are making good in the Candy line.

T. S. Armstrong

THE APOTHECARY Cor. Park and North Aves.

CONTRIBUTE $8,000

(Continued from page 1.)

Monroe Avenue M. E., 11; Mt. Zion A. M. E., 5; West End Tabernacle, 9; Heavenly Rest, Episcopal, 1; Hope chapel, 8; First Baptist, 46; First M. E., 28; Congregational, 12; Seventh-Day Baptist, 15; Calvary Baptist, 1; First Presbyterian, 17; Temple Baptist, 17; Crescent Avenue Presbyterian, 17; Grace Episcopal, 4; Park Avenue Baptist, 23; Trinity Reformed, 42; First Day Friends, 2; Netherwood Reformed, 7; Italian Mission, Presbyterian, 1; Grace M. E., 9; South Plainfield Baptist, 4, making a total of 292.

At the closing session of the convention last night, resolutions were adopted thanking the people of Plainfield for entertainment of delegates, the work of the general local committee comprising Arthur M. Harris, chairman; F. E. Smith, secretary, and the following heads: Finance, W. D. Murray; registration and information, James E. Church; place of meeting and exhibit, Harry Gee; music, David E. Titsworth; reception, F. E. Smith; ushers and pages, John G. MacLaughlin; publicity, Dr. J. R. Joy; banquet and restaurant, Philip Suffern; entertainment, J. W. Gavett; decorating and printing, George E. Hall; also several typewriter concerns for the free use of machines and operators, and the New York Telephone company for installing a 'phone at the convention free of cost; also any one who in any way assisted in the work of the convention. During the last effort to bring the total pledges up to $8,000 last night, David E. Titsworth announced on behalf of the choir that the singers would contribute $15 toward the general fund.

The retiring president, Edward W. Barnes, brought the convention to a close with a few words of praise for the workers and hoped that the coming year would be better than ever. After the session closed the choir sang several selections and it was announced by Mr. Titsworth that the choir would meet for a song service on the third Tuesday in January and the singers were requested to reserve that date. There were words of praise to Messrs. Tullar and Meredith for their earnest work during the past three days.

During the Sunday school convention a corps of typewriters and stenographers was busy keeping a complete record of all the delegates as well as the entire proceedings of the sessions. Miss Edna M. Weston, of the association's Newark office, was an especially active assistant to the officers of the convention.

In the basement of the church, where the business of the local committee was transacted, Miss Helen C. Hendrick, of New York; Miss Margaret Millett, of Harrison, and Miss Mary Newsome, of Elizabeth, were constantly engaged tabulating the list of delegates and necessary statistics. All the young women spoke words of praise for the hospitable entertainment provided for them here.

J. F. GARRETT TO WED MISS L. M. DOUGLASS.

Mr. and Mrs. William J. Douglass, of East Third street, announce the approaching marriage of their daughter, Miss Louvenia Marggretta Douglass, to J. Fletcher Garrett. The ceremony will be performed at the home of the parents of the bride-elect on Wednesday afternoon, December 27, at 5 o'clock. The couple will be at home at 610 East Third street, January 7, from 4 to 7 o'clock.

Reception for Rev. Bailey.

The officers and members of the Calvary Baptist church gave a birthday reception to their pastor, Rev. G. W. Bailey, at his home on East Fourth street, last night. The occasion was enjoyed by a large gathering of members and friends of the church. There was a handsome birthday cake, illuminated with candles. This was presented to Mr. Bailey by Joseph N. Moore. The pastor made a happy response. There were other short addresses by officers and members. L. F. Chatman was toastmaster. During the evening ice cream, cake and fruit were served by the deaconesses. Deacon Whindleton on behalf of the church presented the pastor with a purse of money.

Moving Picture Show.

The program for the motion picture entertainments to be given tomorrow afternoon and evening in Y. M. C. A. Hall will include the pictures illustrating Dumas' masterpiece, "The Three Musketeers;" an historical film, "The Railroad Raiders of 1862;" a geographical film, "In and Around Havan," and a comedy film. The exhibition will be given at 2:30, 3:45, 7:30 and 8:45.

Job printing. Satisfaction assured.

BIG CHORUS CHOIR

(Continued from page 1.)

Mrs. E. S. Pierce, Miss Elmira Runyon, Miss Helen M. Rogers, Miss Elma H. Runyon, Miss Emma Ryno, Miss Carrie Randolph, Miss Martha Reid, Miss Jeanie Read, John Richards, Miss Florence Randolph, Mrs. G. H. Robins, Miss Lydia Schempp, Miss Catherine Stevens, Miss Laura Stillman, Miss Jennie Sears, Miss Ida Saums, Mrs. Norman Sears, M. Stebbins, George T. Smith, Mrs. Charles A. Steiner, Miss May Stafford, Miss Hilda Story, Miss Nettie Steiner, Miss Evalois St. John, I. Schenck, Miss Elinore Stillman, C. A. Smith, Mrs. A. Thorn, Miss Margaret Tubbs, Miss Lillian Titus, Miss Corrine Tennyson, W. Thickston, Jr., Roy E. Titsworth, E. R. Thomas, Charles Titsworth, Miss Grace Townley, C. J. Utzinger, D. E. Titsworth, Stacy Raynolds.

Miss Violet VanWinkle, Miss Ethel Vail, Miss Nellie Vermeule, P. A. Vroom, H. W. VanArsdale, Charles VanWinkle, Miss Ida VanArsdale, Miss Grace Voorhees, Miss Mattie Viebrock, Miss Christine Viebrock, Miss Wilhelmina Vroom, Mrs. E. M. Vail, Miss M. Voorhees, Miss Carrie Williams, Miss Gladys Waring, Miss Grace Wakefield, Mrs. A. K. Willett, Miss Grace Williams, Miss Emma Windham, William Williams, Miss Edith Wheeler, R. W. Wilson, Miss Grace Weston, Miss Ida Wheeler, W. A. Ward, Mrs. A. F. Yaeger, E. D. Young, Mrs. J. G. MacLaughlin, Addison Newkirk, L. A. Hummer, Mrs. John Manley, Miss Grace Karr, Mrs. M. Powell, Nelson VanWinkle, Miss C. B. Burnet, Mrs. A. L. Kennelly, C. L. Murphy, Miss Olive B. Schreibweis, E. Pennington, Miss Ida Englehardt, Miss May Serrell, Miss Elizabeth Trewin, Miss Mary Campbell.

Miss Lizzie Dunham, Mrs. L. S. Smith, William Black, Mrs. E. D. Moffett, O. A. Moore, L. A. Hammond, Miss Evelyn Manley, N. Farnham, L. C. Dunham, A. Randolph, Mr. and Mrs. Harold Serrell, J. C. Hall, Miss Helen Smith, Miss Helen Woodruff, S. Bordens, J. L. Updyke, Mrs. Conover, C. C. Western, Miss M. Burnet, Albert M. Probst, John Parry, Mrs. H. S. Martin, Mrs. H. Bishop, Mrs. Kling, George Bridge, D. M. Runyon, K. L. Wilson, Miss Winifred Howard, G. Williams, W. D. W. Williams, E. A. Edgar, Miss Mary Bichnell, Miss Addie Bichnell, Mrs. G. E. Sowden, Miss M. Voorhees, Mrs. E. L. Groff.

LIGHTS ON VEHICLES, POLICE CHIEF'S ORDER.

Notice is again given by the police that the ordinance regulating the carrying of lights after dark on all vehicles will be rigidly enforced, and Chief Kiely has so instructed all patrolmen. When the order was first given some time ago travelers were allowed some few days' grace to equip their carriages and bicycles with the necessary lamps. Some have disregarded the warning and future violations will result in arrest and punishment.

Surprise For Organist.

Pastor L. Sturges and about forty of the members of Mt. Zion A. M. E. church and other friends tendered Alfred White a surprise party on Wednesday evening, at his residence on Plainfield avenue. The affair, which was a complete surprise, was arranged by Walter Johnson, who was assisted by the other members of the choir. The evening was most enjoyably spent by all. A collation was served and a generous purse, presented to Mr. White by the pastor as a token of appreciation of his services for fourteen years as organist.

To Visit Dahlgren Post.

Winfield Scott Post, No. 73, G. A. R., has received and accepted the invitation of Ulric Dahlgren Post, of Elizabeth, to visit the latter and the department commander and staff at Elizabeth on Tuesday night, November 21. Winfield Scott Post will hold its annual election on Tuesday evening, November 28, and a full attendance of members is desired.

To Attend Yearly Meeting.

Rev. Edwin Shaw, pastor of the Seventh-Day Baptist church, left today for Bridgeton, to attend the yearly meeting of the Seventh-Day Baptists which meets with the rural church at Marlboro, five miles from Bridgeton. Rev. Dr. T. L. Gardiner, editor of the Sabbath Recorder, will preach for Mr. Shaw tomorrow morning.

An Old Fashioned Social.

Plainfield Lodge, No. 885, B. P. O. E., is making arrangements to have an old-fashioned social on Thanksgiving Eve. A turkey supper and a fine entertainment are to be features of the affair and the committee in charge promises other good things.

OLD MEDICINE BOTTLE DOING GOOD SERVICE.

An instance of economy in medicine bottles was revealed at Champlin's drug store recently when one of the glass receptacles was brought in to be filled with essence of peppermint. It was noticed that one of the pharmacy's labels covered another one and curiosity prompted the clerk to soak the first off. The one beneath bore the label of J. P. Powers and covered a third. The latter was uncovered and was found to be one of J. G. Miller's now employed by Mr. Champlin and formerly proprietor of a pharmacy on East Front street. Still another label was beneath and a process of elimination on the one above brought to light the trade label of "Craig's drug store, corner Cherry and Front streets."

The Craig pharmacy flourished forty-five years ago and it was evident that the bottle had been kept since then. Essence of peppermint is a standby with the owners and the vial has never contained anything else since it was first bought.

WE ARRANGE LOANS

to the entire satisfaction of our customers and the RATE OF INTEREST charged is only SIX PER CENT. A YEAR. We also make a fair charge for services rendered in searching records, appraising security, etc. In addition to the privilege of making easy weekly or monthly payments, we also give a COPY of agreement, which shows amount advanced, number of payments, and discount.

HONORABLE DEALING and COURTEOUS TREATMENT.

HOUSEHOLD LOAN CO.,
148 E. FRONT ST., PLAINFIELD, NEW JERSEY.
Office Hours 8 a. m. to 6 p. m.
Telephone 820-J.

D. F. STARCK
General Auctioneer
(Successor to P. H. Latourette)
39 Somerset St., N. P.
Near Craig Place.
DEALER IN
Slightly used Furniture and Violins
'PHONE 873-R.

Murray, the Auctioneer
is now located at the old Auction Room Stand, 326 West Front St., near Grove. Househould goods and merchandise of all kinds bought and sold. We also pack China and crate furniture and have good dry storage rooms at moderate charges.
Over 20 years experience in business and conducting sales.
ROBERT MURRAY,
Auctioneer and Appraiser,
326 West Front St. 'Phone 666

The Leading Auctioneers
WILLIAM A. SCHORB & CO.,
Also dealers in second hand furniture. We carry the largest and most complete stock in the city. If you have anything to sell send for us. If you need anything come and see us. Our goods are equal to new at half price. Stoves of all kinds.
120 MADISON AVENUE.
Jackson Bldg. 'Phone 1707-W.

Watchung Express Co.
Incorporated.
120 Madison Ave. Tel. 1064-M-2
All Orders Promptly Attended To.

T. A. MOORE
UNDERTAKER
Office and Residence,
612 East Sixth St. 'Phone 741-R.

Established 1872.
P. CASEY & SON.
UNDERTAKERS AND EMBALMERS
Office 116 Park Ave., Tel. 884-W. Res. 417 W. 2d St. Tel. 903-R. Office open day and night. N. Y. office 10 E. 22d St. Tel. 2094-Gramercy.

A. M. RUNYON & SON,
UNDERTAKERS.
402 Park Avenue. Telephone No. 40, Office open day and night. Office of Hillside Cemetery. New York office—50 Great Jones St. Tel. call 3345-Spring. New York Emblamers License—1220. New York Registered Licensed Undertaker No. 315.

Chas. L. Stanley,
159 East Front St. 'Phone 928
Headquarters for choice cut Flowers and Potted Plants. Floral design work a specialty.
33,000 feet of glass. South Ave.

L. L. MANNING & SON.
STEAM GRANITE WORKS.
Corner Central Ave. and West Front St.
Opposite First Baptist Church

THE CELEBRATED
WHITE LABEL
CANNED GOODS
WHOLE ASPARAGUS
ASPARAGUS POINTS
ASPARAGUS TIPS
Sugar Peas, Green Peas, Tomatoes and Tiny Lima Beans. The quality of this brand of goods is unsurpassed by any in the State. Special price by the dozen.
NEUMAN BROS.
GROCERS
Watchung Ave. and Fifth St. Telephone 760
Efficient and Rapid Delivery Service to All Parts of the City

DIED.

ALPAUGH—On Thursday, November 16, 1911, Sarah, wife of the late William E. Alpaugh.

Services at her late residence, 251 East Third street, on Saturday, November 18, at 2:30 p. m. Interment in Hillside cemetery. 11 16 2

Classified Advertisements

HELP WANTED—MALE.

YOU are wanted for government job; $80 month. Send postal for list of positions open. Franklin Institute, Department 231-K, Rochester, N. Y. 10 30 2mo

SALESMAN in each county for highest grade garden and farm seeds. Permanent situations, good pay; earnestness, not experience, necessary. Cobb & Co., Franklin, Mass. 11 11 6

SITUATIONS WANTED—FEMALE.

YOUNG lady, having typewriter, desires copying work, etc., to do at home. Address Typist, care Press. 11 14 tf

SUPERIOR English girl desires situation as chambermaid and take care of 1 or 2 children; references. Address L. A., care Press. 11 13 9

A YOUNG colored girl wants a position as general houseworker; no washing; or chambermaid and waitress. Call 643 West Third St. 11 17 2

WANTED—Work for Monday and Tuesday, by first class laundress. Address D., care Daily Press. 11 16 2

WANTED—Fine hand laundry work, or family wash, by respectable colored woman; reasonable prices 830 Richmond St. 11 15 4

HIGH-CLASS artistic dressmaker and tailoress desires work immediately; quick, accurate and up to date; $2:50 per day. Address Emmslin, care Press. 11 16 3

COLORED woman wants to do washing at home. 605 West Third St. 11 17 3

SITUATIONS WANTED—MALE.

WHITE man wants position on farm; experienced; good teamster and all around man. Address or call 403 Cottage place. 11 16 3

COLORED man wants outdoor work, by the day. Address J. W., care Press. 11 15 3

ROOMS AND BOARD.

TO LET—Furnished house or rooms. Enquire 77 Fairview avenue. 11 16 tf

FURNISHED rooms in private family; all improvements. 29 Vine street, North Plainfield. 9 13 tf

NEW York City, 14 Irving place, corner 15th street (block east of Union Square), front rooms, tile bath rooms; absolute cleanliness; special rates tourists. 11 15 6

ROOMS to let with board; terms reasonable. 141 East Fifth St. 11 17 2

ATTRACTIVE apartments of two or three rooms, with private bath and table board. Apply Lena Hellstrom, 312 East Seventh street, Plainfield, N. J. 10 25 1m

FURNISHED room, with excellent table board. Mrs. S. M. Tomlinson, 609 Madison avenue. 11 16 6

ROOMS AND BOARD—Three rooms, with or without board; all improvements; private family. Mrs. H. Stoolhoff, 113 Westervelt Ave. 11 13 6

ONE large room, with private bath; also one large room with bath on floor, to rent with board. Mrs. A. L. Waldorf, 134 Crescent Ave. 10 6 tf

FURNISHED room, with or without board; all improvements. 'Phone 412-W. 40 Grove street. 9 14 tf

FURNISHED rooms, light and airy, in nice neighborhood; near centre of town. 225 East Fifth st. tf

FOR SALE OR TO LET.

FOR SALE—TO LET—7-room house; improvements; No. 638 East Second street. Enquire owner, 348 East Second street. 11 16 3

HELP WANTED—FEMALE.

PRESSERS WANTED, EXPERIENCED; ALSO LEARNERS TAKEN, LIGHT, CLEAN WORK. APPLY AT NAT LEVY & CO., SKIRT FACTORY. 11 1 tf

WANTED—Girl for general housework; to go in country; wages $25. Address H. S. Farlee, Cushing road and Leland avenue, telephone 832-J. 11 16 2

WANTED—Cook, who will do laundry work; two in family; with reference. Apply 1406 Watchung avenue. 11 14 tf

WANTED—Laundress (white) to live in house. 723 Central avenue. 11 17 3

WANTED—First class chambermaid and waitress for small boarding house; white or colored. Apply at 104 East Ninth St. 11 17 2

WANTED—White girl for general housework; good wages; must have references. 1133 Evergreen avenue. 11 16 tf

WANTED—Girl to make herself generally useful. 141 East Fifth St. 11 16 tf

WANTED—Competent maid for general housework; small family. Mrs. Moore, 439 West Sixth St. 11 17 3

WANTED—First class white laundress, who will sleep home nights; wages $30. Call between 8 and 9 o'clock mornings, 202 West Seventh St. 11 14 4

REAL ESTATE FOR SALE.

FOR SALE—At Somerville, N. J., 9-room house, part improvements, barn and fine chicken houses; lot 100x500; 5 minutes from depot. J. V. E. Vanderhoof, care Woodhull & Martin Co. 4 7 tf

LOT for sale, Woodland avenue, near Putnam; 136 feet front. Apply P. Frank Stone, 125 East Front St. 11 13 6

A BARGAIN in lots on Bergen, Halsey and McDowell streets, between Third and Fourth streets; cash or installments, title guaranteed. For full information call or write Armstrong Mulford Real Estate Agency, opposite depot. 9 27 tf

FOR SALE, rent or exchange—No. 411 East Fifth street. Ten rooms, modern dwelling; 60 feet front; stable; near depot. Inquire Owner, on premises; Tel. 641-J. 11 10 tf

LOT for sale, 40x150 ft; $500 cash. Inquire 216 Park avenue, Plainfield, N. J. 11 14 5

FOR SALE—Block of land in heart of South Plainfield; one minute to depot. Inquire of Chas. L. Moffett, attorney, Woodhull & Martin building, Plainfield, N. J. 9 20 tf

FOR SALE—A few choice lots on Union street; the cheapest lots in Plainfield for the money. J. T. Vail. 7 19 tf

HOUSE for sale on Clinton avenue, a few minutes to depot; 8 rooms, bath, all modern improvements; fine condition; a bargain. Apply to J. V. E. Vanderhoef, care Woodhull & Martin Co. 5 8 tf

REAL ESTATE AGENTS.

REAL ESTATE for sale, rent and exchange. Insurance in strong companies at lowest rates; money loaned on real estate. Thickstun & Emmons, 197 North avenue. tf

HAVE some fine opportunities for homeseekers. Isaac Vail, 138 North avenue. 10 25 1m

THOSE desiring to own a farm should consult one who has been selling farms for years, and he is yours truly, William Henry Rogers, 136 Park avenue, Plainfield. tf

WANTED—MISCELLANEOUS.

WANTED—Flat or half of house, about four rooms; centrally, and good location. Address O. P., care Press. 11 15 3

WANTED — High class, small house in Netherwood. W. R. Way, 308 Watchung avenue. 11 17 3

WANTED — Old geese feather beds; best cash prices paid. Address C. F. Dickinson, General Delivery, Plainfield, N. J. 11 11 12

FOR RENT.

TO LET—Choice eight-room corner flat. Apply Alex Thorn, 15 Craig place. 7 6 tf

FOR RENT—To small adult family, part double house in borough; all improvements. Apply 29 Craig place. 10 24 tf

FOR RENT—Modern eight-room house, 1212 Martine avenue; $40 month. Inquire on premises. 10 30 tf

FLOOR TO LET—47 Woodbine avenue. 11 3 tf

TO LET—Six rooms; improvements. Inquire Leader Store, 223 West Front street. 10 19 1m

TO LET—Six-room house, Jackson and First street, Dunellen, N. J. $14. Apply Robert L. Pierce. 9 26 tf

FOR RENT—Four rooms, 44 Whitewood avenue. Owner, 671 West Fourth street; 'Phone 508-R. 10 11 tf

HOUSE to let, 13 rooms; suitable for boarding house; 145 West Second street; house, 242 East Fourth street; house, 207 Manson place. J. Sachar, 731 West Third street. 11 8 tf

FLOOR to let, six large rooms and bath room; heat, gas and electric light; $21.50. Inquire A. Bohren, 11 Greenbrook road. 11 13 6

FLAT to let. 409 East Sixth St. 11 13 6

TO LET—8 room house, all improvements; arranged for 2 families. Address House, care Press. 11 17 3

SIX-ROOM house to let; $15 per month. Inquire 51 Brook avenue. 11 17 tf

TO LET—Ground floor, four rooms; West Third street, near Safe Works; $11, including water. 17 Craig place. 11 11 tf

FOR RENT—Two small stores, Watchung avenue and Fifth St. 11 15 6

TO LET—House, 929 West Fourth street, 9 rooms; all improvements. Inquire 941 West Sixth St. 11 16 3

TO LET—Six-room house, part improvements; $15. Inquire 1092 Arlington avenue. 11 16 1m

FOR RENT—Five room flat, steam heat, in Tallamy building on Arlington avenue; price $30. W. H. Abbott, 183 North Ave. 11 17 2

TO LET—Dunellen, double house on Dunellen avenue, near Lincoln school, one side all improvements, other side part improvements. Apply L. T. Churchill, Washington avenue, Dunellen. 11 16 6

TO LET—New six-room house, ten minutes from trolley; $10 month. Hand, 134 Netherwood Ave. 11 8 tf

TO LET—6 room apartment and bath; all improvements. Enquire 729 West Third St. 11 15 1m

TO LET—Seven rooms, all improvements; hot water heat; $25. M. F. Gano, 142 North avenue. 4 24 tf

MONEY TO LOAN.

MONEY TO LOAN on bond and mortgage. Mulford, opposite depot. 12 28 tf

TITLES abstracted for purchasers of real estate and bond and mortgage loans. Chas. J. McNabb, 209 North avenue. 2 18 tf

MONEY TO LOAN on bond and mortgage. Charles L. Moffett, attorney, Woodhull & Martin building. tf

MONEY to loan on bond and mortgage. J. T. Vail. 4 9 tf

MORTGAGES placed on goo security. Francis J. Blatz, First National Bank Building. 8 21 tf

$25,000 TO LOAN at 5 per cent. in sums to suit, on good mortgages. Elston M. French, 171 North avenue. 9 19 tf

MONEY to loan on first bond and mortgage, in sums ranging from $1,000 to $5,000. J. V. E. Vanderhoef, care of Woodhull & Martin Co. tf

FOR SALE—AUTOMOBILES.

MY auto car is for sale; first reasonable offer takes it; good order; demonstration. Horace J. Martin, 28 Somerset street. 11 15 3

FOR SALE—Model S., Ford 4-cylinder roadster. Top, curtains and lamps, all in fine conditions. Reasonable, Press office. 11 17 tf

FOR SALE—Top and body of one seated Cadillac automobile. Apply Zachariar D. Wilson, 11 Harmony St.

MAXWELL touring car, $750; Buick 4-cylinder runabout, $350; Reo 1911 touring car, $750; all fully equipped and in fine condition. Service Garage Inc., Dunellen, N. J., 'Phone Plainfield 787-J, or Dunellen 1273-R. 11 13 3 m w f

1910 SIX-CYLINDER Thomas Flyer, complete equipment; looks like new; $1,500; owner has purchased a 1912 Cadillac. Detroit-Cadillac Motor Car Co., 232 Halsey street, Newark, N. J. 11 15 1m

1911 CADILLAC Thirtys for sale; tourings and demi tonneaus; owners have purchased new car; prices right. Detroit Cadillac Motor Car Co., 232 Halsey street, Newark, N. J. 'Phone 3240-Mkt. 10 20 1m

FOR SALE.

FOR SALE—Fine gloves, all kinds, also heavy driving gloves and gauntlets, slightly damaged; short gloves at half price, including 500 pairs of long black gloves, 75c to $1.50 per pair. Plainfield Glove Store, 58 Somerset street, one and one-half blocks north of Front street. H. Texier, proprietor. 10 18 1m

OLD papers for sale; put up in packages of 100 copies for 10c. Apply at this office. tf

FOR SALE—Account moving, parlor furniture, hallstand, phonograph, desks, beds, chairs; other household articles. 411 East Fifth street. 11 11 7

RICH top soil for sale in large quantities; also an unlimited supply of good earth for grading. F. D. Baerman, Dunellen. 11 8 tf

FOR SALE—Cheap, brown horse, slightly knuckled; depot wagon, buggy, trap, harness. Stable, 95 Grove St. 11 17 3

PRIVATE sale furniture; seen any time to November 23; mahogany, birdseye maple, curly black, black walnut furniture; dressers, chiffoniers, washstands, centre tables, leather dining chairs, brass beds, springs, mattresses, large ice box, rugs; servant's outfit. 421 Kimball avenue, Westfield. 11 15 4

FOR SALE—Foot press for mechanical purposes. Harrison, 116 Madison avenue. 11 17 3

GOOD sound horse for sale. Apply 321 Johnston avenue. 11 16 3

FOR SALE—A limited supply of absolutely pure and unadulterated maple syrup, boiled on our own farm last spring, $1.50 per gallon, delivered in Plainfield. Hillcrest Squab Farm, 56 Wall street, New York, or telephone 363-W, Plainfield. 11 15 5

FOR SALE—Good top soil. Inquire of Olsen, 217 Watchung Ave. 11 8 6 eod

FOR SALE—Sand for building purposes. Corner Morris and West Third St. 11 8 6 eod

FOR SALE—Fifty Barred Rock hens; $1 each. Smith, 1266 Park avenue. 11 15 3

FOR SALE—Barn, containing valuable timber; terms reasonable. Apply 518 Watchung Ave. 11 15 3

$150 BUYS very gentle bronco pony, harness and rig; trial allowed. 7 Ward street, New Brunswick. 10 20 tf

MISCELLANEOUS.

STORE your furniture with the Plainfield Storage Company; reasonable rates. Orders left for moving vans. Nagle's, Front and Grove Sts. 1 7 tf

THE EXCHANGE, No. 325 West Front street. Tel. 901-R. Largest display in furniture, rugs, bedding and general household goods in the city. Cash or liberal credit. An honest man's promise to pay—that is all we ask. 1 4 tf

MADAM HUMMEL, 121 Duer St., is making a specialty of crocheted auto hats, any shape, with flower trimming; also children's sweaters and ladies' and gentlemen's crocheted vests; prices reasonable. Telephone 402-W. 11 13 6

MUST be closed out at once owing to ill health. I will sell my monument head stones at cost; a large stock to select from. Townsend, Fourth and Richmond Sts. 11 13 6

CARPET and rug weaver. 738 East Seventh street, near Central St. 9 9 tf

PHOTOGRAPHING — Home portraiture. Wardner, 610 Division St.; 'Phone 100-W. 10 4 tf

RIDING lessons; fine saddle horses to hire; horses boarded; exchanged Riding School, 775 Kensington avenue. 'Phone 194. 7 24 tf

H. H. BUTLER, D. V. S.—Pet animals a specialty. OFFICE AT GANDL'S Riding School, Kensington avenue, near Putnam. Telephone 194 (cut out for reference). Hospital for dogs. 1 8 tf

EMPLOYMENT AGENCY.

MURRAY'S Employment Registry, 226 E. Front street. Reliable help, moderate fees; temporary help at short notice. Near Y. W. C. A. Phone 666. 9 20 tf

NEW employment office, F. J. Skinner, 146 Central avenue, wants general houseworkers, cooks and waitresses. Register now. 'Phone 1933-W. 11 17 1m

EMPLOYMENT Agency, Mrs. Keller, 22 Somerset place, the oldest and most reliable (all nationalities). Phone 1724. 7 1 tf

PIANOS AND ORGANS.

PIANOS—Great alteration sale of pianos. Entire stock must be sacrificed at once: Steinway, Chickering, and many other bargains; special 2 new uprights; regular $250, now $110; squares given away; don't delay; call while they last and save $100 to $200; every piano fully guaranteed; free tuning and delivery. Make your own terms; open evenings. New Jersey Piano Co., 225 West Front St. 10 3 tf

LOST AND FOUND.

LOST—Ingersoll gunmetal watch; stem wind. Please leave at Press office. 11 17 3

WASHING THE DISHES.

Suggestions to His Brothers by the Club Woman's Husband.

Tonight I want to offer my brother husbandettes a valuable hint about dishwashing.

When you do the dishes don't set the dispan in the bottom of the sink, as most men do. Sinks may be the right height for women, but they are too low for men.

For months I suffered from crick in the back, aching shoulders, stiff neck and abdominal cramps. I consulted our family physician without obtaining relief.

At last, quite by accident, I lit on the cause of my trouble. A pile of skillets and saucepans had been left in the sink, and I put the dishpan on them. Then I was not obliged to bend over so far as usual, and that day I had hardly any lumbago pains at all.

Since then I have rested the dishpan on a couple of bricks placed in the bottom of the sink, and I wash the dishes standing almost erect. The roses are coming back into my cheeks, and our whole home is brighter as a result of my lucky discovery.

I am sure that my men readers will be saved many miserable hours if they will follow my suggestion. The bricks may be used between times as door stoppers, foot warmers or nutcrackers.

Tomorrow evening I will tell you what I know about washing granite ware.—Newark News.

DEEPEST SLEEP.

It Always Occurs During the First Hour of Slumber.

"Yes," said the doctor, "sleep is a very puzzling mystery. Nobody knows what the cause of it is, but we do know that it is always accompanied by anaemia of the brain. In other words, when you sleep the blood drains away from the head to the limbs. If you fell asleep on a balanced bed, the moment you dropped off the foot of the bed would begin to sink, and the deeper the sleep the greater the slant.

"That is why a hot bath tends to sleepiness. It brings the blood to the skin and so lessens the supply in the brain. Curiously enough, great cold has the same effect and for the same reason. You know how cold swells and reddens the hands.

"Recent experiments have shown conclusively how pale and bloodless the brain grows in sleep. How? Well, a piece of bone has been removed from the skull of a puppy and a watchglass inserted instead. The moment the puppy under observation wakes its brain at once grows pink again. No; the puppy doesn't seem to mind it.

"Experiments made by dropping heavy balls have shown that sleep is always at its deepest in the first hour. After that unconsciousness gets shallower and shallower."—London Answers.

Maul Rock.

Among the numerous natural curiosities of West Virginia is one in Lincoln county called the "Maul rock" because of its similarity to a maul. The base of the rock is about a thousand feet above sea level and is made up of large bowlders, says an exchange. The stem of the rock is twenty feet high and will average about seven feet in diameter. The cap, or maul part, is about six feet thick and is thirty-eight feet in circumference. The stem is of a soft formation and is fast crumbling away, since the timber has died that was a great protection from the force of strong winds. By mounting the rock by means of a ladder that is kept there a magnificent view of the West Virginia hills can be obtained.—Christian Science Monitor.

Love Letters of a Husband.

"Dear Jane—Arrived here with morning O.K. It's a poor looking town, but business is good. I'll write more next time.—Your loving husband, John." "Dear Jane—Got here last night. Train was three hours late. No news, but business is good. Longer letter next time.—Yours as ever, John." "Dear Jane—Sorry to hear you weren't feeling well. Hope you are better by now. Getting a good many orders here. No news, but more next time.—Lovingly, John." "Dear Jane—Just to let you know I'm all right, though the rheumatism has been bothering me again. Got here this morning and have done a lot of business already. Nothing to write, but I'll do better next time.—With love John."—London Mail.

An Artist's Trials.

Brownly—Dauber certainly has his own troubles.

Pinder—Why, I thought he was doing splendidly.

Brownly—He was until he painted that last landscape. He painted the sun in too natural.

Pinder—How could that be?

Brownly—Well, it dries up the water in the pond so fast that he has to paint in new water every two or three days.—New York Times.

In Plain Words.

Father (to his daughter, whom he sees whispering to her mother)—Elsie, how often have I told you not to do that? Speak out if you want anything. Elsie—Well, father, I wanted to know why the woman near me has such a red nose.—Fliegende Blatter.

Small In a Double Sense.

"After all," remarked Smithers, yawning, "it is a small world."

"It has to be," snapped Smithers, "to match some of the people in it."—Cincinnati Commercial Tribune.

As Receiver or Assignee

the Trust Company has developed a high degree of efficiecy.

The number of Court appointments of Trust Companies as receivers for insolvent commercial and industrial concerns is constantly increasing.

The facilities, powers and experience of the Trust Company enable it to provide a management for such concerns, which frequently results in placing the business on its feet again, while in any event its service is apt to be rendered more economically than any individual's could be.

Fidelity Trust Co.,

Newark, N. J.,

would be glad to answer any inquiries on the subject.

BAMBERGER'S
THE ALWAYS BUSY STORE
MARKET & HALSEY STS.

The Garment Sale

Think of buying women's suits and coats at the following figures, and November scarcely two weeks old! Why, such values as these would cause comment January first. Truly, this is a most unusual sale.

Women's Suits, $15.00—Fine serges, cheviots and mannish mixtures; some plain tailored, others trimmed; coats lined with satin; $17.50 and $20.00 suits, at **$15.00**

Women's Suits, $19.75—Some embroidered, many braid trimmed; broadcloth, plain or diagonal serge, cheviot and mixtures; black and colors; regular $25.00 and $27.50..... **$19.75**

Women's Dresses, $9.98—Smart tailored or prettily trimmed dresses, in several styles; made of fine serge and messaline; regular $12.75 and $15.00; special, at **$9.98**

Women's Coats, $16.98—Made of popular double-faced cloth, semi or reversible effects, in several styles; regularly $22.50 and $25.00 each; special sale price **$16.98**

Women's Coats, $8.98—Splendid serge coats, in black and navy blue; semi-fitted model; all neatly trimmed; regularly $12.75 each; special price for this sale **$8.98**

Women's Coats, $9.98—Smart styles in this collection of coats; made of double-faced materials, serges or neat mixtures; good colors; regular $12.75 to $17.50, at **$9.98**

L. BAMBERGER & CO.

NEWARK N.J.

The David Straus Co.

683-687 Broad St. 21 W. Park St.

Five Groups of Women's and Misses' Long Coats

At as many prices—arranged for easy choosing. At each price you will find at least as good as you can find anywhere, but, as usual in Newark's best cloak and suit department, the values range far ahead of those to be obtained elsewhere, but it is not of value that we particularly want to speak—it is of the character, beauty, fit, finish and wearing qualities in which Straus garments excel.

Group 1, value $9.98	$6.98
Group 2, value $12.98	$9.98
Group 3, value $14.98	$12.98
Group 4, value $19.98	$15.98
Group 5, value $25.00 and $29.98	$20.98

HAHNE & CO.

NEWARK'S STORE BEAUTIFUL
BROAD, NEW AND HALSEY STREETS

·IMPORTERS· ·RETAILERS·

Anticipating Santa Claus

Why wait for Santa Claus?

Why wait until you hear the tinkle, tinkle of the sleigh bells before you complete your preparations for Christmas time?

It doesn't matter much who or what or where you are—you are going to be human enough to participate in some phase of the Christmas celebration; and likely you are going to make Christmas the occasion of remembrances to some folks you love or some you simply want to repay in a small way for little kindnesses done you during the year.

You may be one of those who taboo Santa Claus and look upon gift-giving as a nuisance and a bore—still you must admit there is a whole lot about Christmas—its good cheer, its loosening of the oft too tight purse strings, its festivities, its store displays—that make people brighter and better.

There really isn't much to be said by the opponents against form of observance—even in its simple exchange system of gift-giving. Suppose the gifts given were all merely a form of exchange—a give and take. Would it not be far better to exchange than not to give at all?

Let us for the moment forget that there has been any thought or any discussion of the merits of Christmas and let us face the fact that

CHRISTMAS IS COMING

and let us make our preparations for its observance in the most lavish way and in the broadest spirit. Let us begin to do the buying early. Let us begin making little gifts and big ones by hand. Let us settle on the gifts to be given to aunty and mother and baby and the rest. Let us begin right now.

Surely an early beginning will add to the pleasures of your holiday season.

Begin now!

Coats Girls Will Adore

Junior and Misses' Coats in Two-Tones, Novelty Mixtures or Melton Cloth, with notched standing or sailor collars of self material or velvet; semi-fitted, belted and all the newest up-to-date effects; in tan, gray, brown and other shades; **Special Priced $9.98, $11.98 and $14.98.**

Handsomer Coats for Juniors and Misses, of Broadcloth, Cheviot, Plush, Diagonals, Two-Tones and Mixtures; prices ranging to **$39.98.**

Handsomer Coats for Girls from 6 to 14 years, of Cheviot, Mixtures, Melton or Velvet; lined or unlined, tailored or trimmed styles; all the most desirable shades; priced from **$8.98 to $24.98.**

Girls' Coats in sizes from 6 to 14 years; made of fine Cheviots and Mixtures; with or without sailor collar; others with notched collars; smartly trimmed with velvet inlays, braid or novelty effects; others strictly tailored styles; in navy, brown and other shades; special priced **$3.98, $5.98, $7.98.**

Suits We Feature

At 10.98, 14.98, 18.98 and 24.98

One cannot look thru our great collection of Suits without being impressed with the fact that excellent taste and great care has been employed in making selections for our patrons.

On racks exposed to public view are the more popular lines and in the big cases concealed from the public gaze are the more elegant Suits of the richest Broadcloths, Cheviots, Serges, Velvets and Corduroys; prices of the latter running up to **$100.00.**

Our popular lines to which we direct your attention more particularly today embrace smartly finished, splendidly tailored Suits of **Chiffon Broadcloth; Mannish French and Cheviot Serges; English and Mannish Mixtures;** two tone and plain **Chevoits; Diagonals, Bedford and Whip Cords and Velvets.**

There are, of course, plainly tailored as well as the prettily trimmed styles, the latter in great variety, with Silk Braids; Button, Embroidering or Novelty effects; the coats are all lined with self colored Satin or Messaline; made with Notched Shawl or Sailor Collars, some with Velvet or Satin inlay; others are Velvet or Satin; skirts are in gored slashed, or in novelty models; high bodice or belted styles.

Besides Black and Navy, the staple colors, are the new Browns in great variety and all of the other fashionable shades of this season.

You can shop and shop, either in New York or in Newark, as long as you like, but you will not find better suit values than these we invite you to inspect tomorrow—rest assured of that.

Suits at 10.98, 14.98, 18.98, 24.98

California and Other Blanksts

IN A SALE PLANNED FOR SATURDAY

$20.00 French Chateau Finest Wool Blankets in Lavender, Pink, Blue with satin bindings; immense checks with White Tulips woven in; offered Saturday at the astonishing price, **$10.98.**

$10.00 California Blankets—solid all Wool Blankets of great warmth; big generous double bed size; in all White; also with borders of yellow, blue or pink; priced Saturday only, **$7.50.**

Regular $5.00 Ohio Blankets; soft White Wool; large size only; if ordered now may be had for only **$3.50.**

Best Blankets ever sold for the money—choice of 300 of them; **White Wool Blankets** in double bed size; commonly sold at $7 to $8.25; in this offering at only **$5.00.**

Chrysanthemum Bordered Comforts—White with Pink, Blue or Yelloy Chrysanthemums; not more than two to a buyer, for only **$1.00.**

1,000 WOOLNAP BLANKETS 68c.

These are size, thick and warm like German Flannel; White with colored borders; sold regularly at $2.75 the pair, but now cut singly with whipped edges and sold for **68c.**

Not more than four of these to any customer at this price.

Books by Great Authors

IN HIGH GRADE BINDINGS AT PRICES ASTONISHINGLY LOW.

Our assortment of sets has not been broken, but our quantities are now at the very lowest.

As Christmas is now approaching we are going to sacrifice our sets to make room for our Holiday display. This to your profit as the list below will indicate.

Robert Louis Stevenson's Works, 10 Volumes, Cloth.

Each volume contains Biographical and Bibliographical Notes by the Editors, Publisher's price $100. Our price **$3.95.**

	Sub. Price.	Our Price.
Lincoln, 12 vols. cloth.	50.00	12.50
Longfellow, 5 vols. ¾ lea.	20.00	6.75
Lossing's U.S.History, 4 vols. cloth	20.00	4.00
Merrimee, 9 vols. cloth.	28.00	7.95
Oriental Tales, 15 vols. cloth.	50.00	14.00
Pepy's, 4 vols. ¾ lea.	25.00	4.75
Plato, 4 vols. ¾ lea.	20.00	6.50
Plutarch, 5 vols. ¾ lea.	22.50	4.70
Plato, 4 vols. buck.	12.00	3.90
Special Lincoln, 8 vols. ¾ leather		$3.95
Special Dickens, 15 vols. ¾ lea.	25.00	9.25
Arabian Nights, 4 vols. buck.	14.00	4.50
Arabian Nights, 18 vols. cloth.	72.00	24.00
Balzac, 18 vols. ¾ lea.	45.00	12.50
Balzac, 18 vols. buck.	49.00	14.50
Burns, 6 vols. ¾ lea.	35.00	6.60
Carlyle's French Revolution, 2 vols. ¾ lea.	10.00	2.95
Carlyle, 10 vols. ¾ lea.	42.25	10.95
Cooper, 16 vols. cloth.	35.00	11.95
Dante, 4 vols. buck.	9.00	2.95
De Maupassant, 8 vols. cloth.	5.00	1.95
De Maupassant, 5 vols. buck.	15.00	4.50
De Maupassant, 5 vols. ¾ lea.	20.00	6.50
De Musset, 5 vols. buck.	18.00	6.00
Defoe, 8 vols. buck.	22.50	7.25
Macaulay, 20 vols. ¾ lea.	55.00	14.50
Moliere, 6 vols. ½ mor.	25.00	6.00
Pepy's, 4 vols. ¾ lea.	28.00	6.50
Poe, 4 vols. cloth	15.00	4.50
Poe, 5 vols. ¾ lea.	20.00	6.50

Some Verbal Slips.

Without being a pedant one may note many inaccuracies in the use of words in his own speech and in that of others. Perhaps "excuse" for "pardon" is the most common of these, not to consider mere malapropisms or murders of the king's English. "Anxious" used where "eager" is meant is another frequent error, and more often "secure" is spoken incorrectly than correctly. Ordinarily when "procure" or "get" is intended "secure" is said. These instances do not come within even the category of distorted synonyms. They are simply words misapplied. Of practically synonymous terms which have different shades of meaning the misuses of ordinary conversation and of writing are innumerable. But to find fault with most of these latter wants of precision would be priggish. It is a profitable mental exercise to study at times a book of synonyms or a thesaurus. The book stores and libraries will be glad, besides, to guide the wayfarer to many books of verbal purities.—Kansas City Star.

The Little Word "Yes."

"Yes" is a simple word spelled with three letters.

It has caused more happiness and more unhappiness than any other word in the language.

It has lost more money for easy lenders than all the holes in all the pockets in the world.

It has started more dipsomaniacs on their career than all the strong liquor on earth.

It has caused more fights than all the "You're a liars" that ever were spoken.

It has procured kisses and provoked blows.

It has defeated candidates and elected scoundrels.

It has been used in more lies than any other expression.

It is not meant half the time it is said.

Will it continue to make such a record?

Yes.—Philadelphia Inquirer.

Snake's Method of Attack.

No snake is able to jump or spring from a coil in order to strike, as often represented in pictures. It can only strike when it resembles the letter S and is lying flat on the ground. It can then only reach the distance supplied by stretching the body out straight. The two curves in the figure S supply this distance, which is about half the length of the body. No snake jumps through the air to its victim or springs clear from the ground, rising upon its tail. Such stories and pictures are all false. Neither do they coil like a rope and strike from that position. They may coil partially, but the part of the body that does the striking is ever and only that part which makes the figure S and lies flat on the ground; hence no serpent can strike when stretched out its full length.

Lamb and His Snuffbox.

"One summer's evening," writes Hone, "I was walking on Hampstead heath with Charles Lamb, and we had talked ourselves into a philosophic contempt of our slavery to the habit of snuff taking, and with the firm resolution of never again taking a single pinch we threw our stuffboxes away from the hill on which we stood far among the furze and brambles below and went home in triumph. I began to be very miserable; was wretched all night. In the morning I was walking on the same hill. I saw Charles Lamb below, searching among the bushes. He looked up, laughing, and said: 'What! You are come to look for your snuffbox too?' 'Oh, no,' said I, taking a pinch out of a paper in my waistcoat pocket; 'I went for a halfpenny worth to the first shop that was open!'"

A Death Feigning Plant.

That certain insects, birds, mammals and reptiles habitually pretend to be dead when danger threatens them is a well known fact, but it is generally believed that this stratagem is resorted to only by animals. In South America, however, there is a plant—a species of mimosa—which resorts to death feigning, evidently for the purpose of preventing the grass eating animals from eating it. In its natural state this plant has a vivid green hue, but directly it is touched by a human finger or by any living animal it collapses into a tangle of apparently dead and withered stems.

Smart Sayings.

Lord Palmerston's reply to the illiterate member who asked him, "Are there two hens in 'Oniton?" is a specimen of his rather boisterous chaff. "No; only one. That's why heggs are so scarce there."

Mr. Disraeli's comment upon a portrait of himself, "Is it not hideous—and so like?" exhibited a discernment not common with unflattered sitters.—"Twenty Years In Parliament."

On the Quiet.

Little Marjory—Mamma, what is a spinster? Mother—A spinster, my dear, is a woman to be envied. But don't tell your father I said so.—Liverpool Mercury.

Easy.

About the easiest thing in the world is to make splendid plans for the investment of the money one has not yet succeeded in getting.—Chicago Record-Herald.

Milton's Opinion.

Milton was once asked if he intended to instruct his daughter in the different languages. He replied: "No, sir. One tongue is sufficient for a woman."

Fame can never make us lie down contentedly in a deathbed.—Pope.

How a Wild Horse Bucks.

Rufus Steele, in "Mustangs, Busters and Outlaws of the Nevada Wild Horse Country," in the American Magazine, tells of the glorious sport of capturing and training wild horses. "Busting" is no sport for a novice. Real busters are trained to the game from childhood. He writes:

"A touch of the spur or a flick of the quirt signals the start. His knowledge of what to do must be a heritage from his ancestors, for all horses do it, and all American wild horses are sprung from horses that once carried men. He pops down his head and levitates straight heavenward. While he and you are high in the air he arches his back and stiffens his body to iron rigidity. Thus he comes back to earth. The sensation to the rider is as if his spinal column had been struck by a pile driver. The impression is not analyzed at the time, for the horse goes into the air again immediately. He swings to right or left, or he 'changes ends' completely while in the air, and you come down facing southward, whereas you were facing northward when you ascended."

Curious Way of Catching Fish.

Indians of Bolivia have a peculiar method of going fishing. A writer in the Geographical Journal says: "They use the milk of the 'manuna' or 'soliman' tree, the scientific name of which is, I think, Hura crepitans, of the euphorbia genus, for catching fish. I went with some of the Indians to a lagoon in the forest. Here, floating on the surface of the water, perfectly alive and yet absolutely unable to get away, were fish of all kinds, big and small, from which they selected the most palatable for food. The milk is merely poured into the water, and as it spreads every fish which comes in contact with it becomes paralyzed and yet is not affected as food. Moreover, the effect appears to last for several days without killing the fish. The milk is also used as a cure for toothache, as a caustic and for the purpose of suicide, for which a teaspoonful is employed. As a poison they say the results are painful."

Rulers of England.

The first to rule over all England was Egbert, king of Wessex, who united all the various petty kingdoms and became king of England in 827. The greater kingdom was disrupted from 878 to 958, when the Danes ruled north of the Thames. In the latter year King Edgar reunited the kingdom, and since that time it has never been partitioned. Between Edmund Ironside (1016) and Edward the Confessor (1042) three Danish kings ruled all England—Canute, Harold I. and Hardicanute. The first king of Great Britain was James I. (1603). The first king of the United Kingdom of Great Britain and Ireland was George III. From the conquest of Ireland in 1172 by Henry II. the kings of England were styled Lord of Ireland until the assumption of the title king of Ireland by Henry VIII., and thereafter this title was used until the act of union in 1801. The imperial sovereignty of India was assumed by Queen Victoria.

Like a Scene From the Middle Ages.

The oldest and largest university in the world is El-Azhar at Cairo. Founded in 975, it has been from the start a national institution, the khedive being the rector. The minimum age of entrance is fifteen, and the applicant must know half the Koran by heart, if blind the whole Koran, and be able to read and write. The curriculum consists of virtually nothing but theology and canon law, the final examination fifteen years after matriculation being upon these, together with traditions of the prophet: Grammar, etymology, rhetoric and logic. It is the same instruction which has prevailed for centuries, and one who goes into the great court where the circles of students are sitting at the feet of their Gamaliels looks upon a scene preserved from the middle ages, "a perfect specimen, living, breathing and entire."—Argonaut.

Fasting For Health.

Thousands of years before it was practiced as a religious rite fasting was practiced as a health measure in Egypt, India and China. Contemporary to Cicero was Asclepiades, a Greek physician, who strongly advocated this idea, and 1,000 years after his day Ibn Sina, philosopher and medical sage, argued the virtues of temporary abstinence on the ground that it came easier than constant moderation.

The Silent Moon.

Dead silence reigns on the moon. A thousand cannons might be fired and a thousand drums beaten upon that silent world, but no sound could come from them. Lips might quiver and nerves essay to speak, but no action of theirs could break the utter silence of the lunar scene.

Disappointed.

"Do you advise me not to sue?" said the client.

"I do," said the lawyer.

"Well," returned the disappointed client, "it seems strange that when a man pays for advice he can't get the kind he wants."—Chicago Post.

Willie's Question.

"Pa."

"Yes, Willie."

"How is it that my hair has grown longer than yours when yours has grown longer than mine?"

Her Dear Friend.

"Jack is blindly in love with you."

"How do you know?"

"He told me he didn't think you acted a day over twenty-nine."—Toledo Blade.

BOY KILLS SELF FOR LOVE OF NEWARK GIRL.

Philadelphia, Nov. 17.—For the love of a girl, his first cousin, whom he believed he would never be allowed to marry, seventeen-year-old Frank L. Thomas, of 6023 Summer street, shot himself in the heart Wednesday. He died before a doctor could be summoned.

A few minutes before he pressed a revolver to his breast and fired the fatal shot. Thomas had been talking to his mother and sister, who tried to explain to him why he should not marry the girl of his choice. He left them, apparently convinced that he should not wed his cousin, and went upstairs, saying that he would write to his sweetheart, who lives in Newark, N. J., and tell her that all was over between them.

Mrs. Thomas, who has been worried over her boy's infatuation for his cousin, was rejoicing over the turn affairs had taken when she was startled by a shot. This was followed by three others. With her daughter she ran to the young man's room and found him lying on the bed. Blood was flowing from four bullet wounds.

Three of them were in the region of the heart and one had pierced the heart. The boy had used a heavy 38-caliber revolver. According to Mrs. Anice Ray, a sister, the youth had repeatedly threatened to kill himself if not allowed to marry his cousin sweetheart.

Patrol Wagon In Runaway.

While the patrol wagon was on its way from the Elizabethport Precinct to police headquarters with a load of prisoners, yesterday morning, the horse—a new one—took fright and ran away. In rounding a corner the horse stumbled and fell, breaking the shafts and putting the wagon out of commission. The prisoners had to be taken out and marched back to the police station, half a mile away, until another conveyance could be procured.

77 AND 79 Market Street NEWARK

E. A. KIRCH & CO.

WHAT WE SAY IS SO

77 AND 79 Market Street NEWARK

This is the time of investigations. We are not a trust and do not have any fear of the government deciding us to be such. We may be a monopoly, for we certainly have a cinch on giving you good goods at low prices. We are not afraid of being hauled up for that. The government may start a high-price crusade; hope they do—we want publicity. You'd better investigate before you buy your next furniture and rugs.

We sell it a little lower in price—we have always done it—it's our way.

FIVE-PIECE PARLOR SUIT

(Like cut). One of the biggest specials we have ever offered. Upholstered in silk plush highly polished mahogany finished frames. Sp'l at **49.75**

Steinfeld Sanitary Coffee Mill

Canister will hold a full pound. Coffee always fresh, in airtight glass canister. Regular price 98c,

29c

No mail or phone orders—none delivered.

China Closet

LIKE CUT

Genuine quartered oak, beautifully polished, regular price $30; special at **22.50**

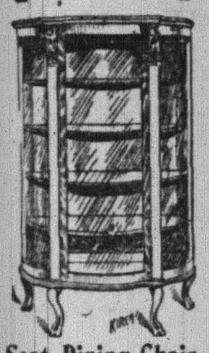

Extension Table

Beautifully polished; regular price $23.50

14.98

Chairs

Slip seat, box frame, quartered oak; regular price $2.50, at

1.79

Box Seat Dining Chair

Cane or leather seat; regular price $1.59. No mail or phone orders

98c

BUFFET

Reg. price $38

25.00

YOUR PURCHASES MAY BE CHARGED

Picture

Beautiful Sepia prints, framed with neat gilt or oak frames. Regular price $1.25, at **59c**

Three-Piece Parlor Suit LIKE CUT

LIBRARY TABLE

LIKE CUT

Finest polished oak or mahogany, with drawers. Regular price 12.50 special at

9.98

DAVENPORT

Golden or early English oak frames or imitation mahogany. Upholstered in chase leather or verona velours; reg. price $25.98, spec. **18.75**

Massively built, nicely polished mahogany finish, beautiful lines, heavy sawed claw feet; spring seats, with hair-filled loose cushions; choice of coverings—silk plush, tapestry or panne plush. Regular $60.

45.00

Solid Oak Chiffonier

Like cut. Swell top drawers, beautifully polished, large size bevel plate mirror, size 16x20. Reg. price $12, at..... **8.98**

RUGS

8.3x10.6 Axminster. Reg. price $21.....	14.25	9x12 Body Brussels. Reg. price $29.50.....	21.50
9x12 Axminster. Reg. price $25.....	16.98	9x12 Royal Wilton. Reg. price $39.98.....	28.49
8.3x10.6 Body Brussels. Reg price $26.....	18.98	9x12 French Wilton. Reg. price $55.00.....	41.98

Solid Oak Dresser

Like cut. Swell top drawers, beautifully polished, large top bevel plate mirror, size 22x28. Reg. $14, at..... **10.89**

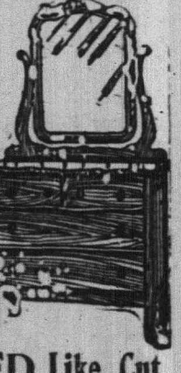

RANGE

(Like cut). Full sized No. 7, with 5-hole top, triple grate, full nickel trimmed, guaranteed bakers; reg. price $14.50, special at, less mantel

9.98

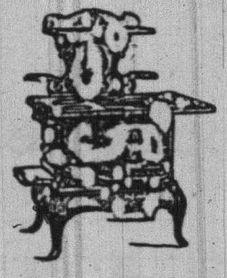

Do not fail to see the

Ben Hur Range

The true and tried. It will burn and bake when others fail, all sizes. Ask the woman who uses one. Prices range from

18.00 up

BRASS BED Like Cut

Regular Price $19

12.98

Oak Heating Stove

LIKE CUT

Screw draft, nickel foot rails and drop ring, draw centre grates.

11-in. firepot, reg. price $6.48 **4.49**

13-in. firepot, reg. price $7.48 **6.00**

15-in. firepot reg. price $9.00 **7.48**

17-in. firepot reg. price $11.50 **9.48**

BRASS BED Like Cut

2-inch post with 1-inch filling rods; best lacquer, satin or bright finish; regular $20.00.

13.75

2-in. continuous posts, with 1-in. filling rods. Very heavy 3-in. husks, guaranteed lacquer. Regular price $19.00. All sizes. No mail or phone orders.

Others at Less Than Wholesale Prices!

Reg. $10.98 at.. 6.49	Reg. $35.00 at..27.00
Reg. $15.00 at..10.98	Reg. $40.00 at..32.50
Reg. $21.00 at..14.50	Reg. $50.00 at..42.50
Reg. $25.00 at..18.98	Reg. $60.00 at..45.00

STORE OPEN ALL DAY SATURDAY UNTIL 10 P. M.

Telephone 5500—Market—Five Five Hundred.

L. S. Plaut & Co.

"BEE HIVE," New Jersey's Shopping Centre NEWARK

Bargains for Men and Boys a Feature of Our Xmas Room-making Sale

BOYS' SUITS: WORTH $3.50

Fabrics of fine wool cheviots, heavy winter weight, medium and dark shades, tans, brown, mixtures, and stripes, perfect fitting, plain double breasted model, knickers cut extremely full, peg top fashion, have belt loops and side buckles, a suit that will stand the hard knocks for every wear, sizes 7 to 17, at **$2.69**

BOYS' $3.98 OVERCOATS.

Russian style for the little fellows, also long school for the big boys, convertable collar style, that can be worn button to neck, military fashion, fabrics are heavy winter wool, neat dark mixtures, serviceable for school and every day wear, sizes 3 to 17 years, special **$3.00**

BOYS' REGULAR $1.00 KNICKER TROUSERS.

Materials of all wool cheviots, neat dark and medium shades, grays and brown, mixtures and stripe effect, exceedingly good for school and every day wear, cut full and roomy, all seams taped, sizes 5 to 16 years, special at ..... **.69**

BOYS' REGULAR $9.98 DRESS WEAR SUITS.

Finest fabrics of all wool cheviots, pretty colorings, specially selected for dress wear, grays, tans and brown, mixtures and stripe effects, smart double breasted models, tailored in the best possible way, by craftsmen who make a life study in the art of making high grade standard of merit clothing, exclusively for boys, sizes 11 to 18 years, special **$8.50**

MEN'S $1.00 SILK NECKWEAR.

By all means don't miss the opportunity of seeing this handsome line of fine scarfs, made to sell for $1.00, but for this Xmas Room Making Sale we will says 55c. Our regular $1.00 model, open end shape, narrow neck band for the close fitting collar in the brighest, snappiest patterns, such as shaded stripes, ombra stripes, Persians, and leaf effect, special each ..... **.55**

MEN'S $1.00 KID GLOVES.

These gloves are made from a selected skin, in the new shade of oak tan, in P. K. and P. X. M. finish, parre back, suitable for both dress and as a walking glove, sizes 7 to 9½, special..... **.85**

MEN'S $1.50 UNDERWEAR.

Men's heavy natural wool shirts (well known Root's Tivoli), neat finish, long sleeves, rib bottom, drawers self finish, suspender tapes and large double gussets, white stripes around cuff of sleeves and leg of drawers; shirts 34 to 46, drawers 30 to 44; regular $1.50, special **$1.29**

BOYS' 75c PAJAMAS.

Just the weight for fall and winter, a medium weight outing flannel, with pearl buttons, these pajamas will equal many sold regularly at 75c, but we say special, sizes 6 to 16 ..... **.49**

711 TO 721 BROAD ST. NEWARK.

All Plainfield-Elizabeth Trolley Cars pass our door. Wagon delivery to Plainfield and vicinity daily. No Branch Stores.

Now that the cold weather is along nothing will be so nice as a GOOD CHAFING DISH for your evening's entertaining.

A dainty "snack" prepared over the chafing dish is enjoyable indeed, a wonderfully delightful way of preparing appetizing dishes for an impromptu "bite" after the theatre, or dance.

Another thing your home is not complete without is a coffee PERCOLATOR, and we sure have the good styles in electric and alcohol.

J. W. GAVETT

Margaret Anglin, Who Will Appear at Plainfield Theatre Next Monday Night in the Brilliant New Comedy "Green Stockings."

USE PRESS WANT ADS

N. Y. AMUSEMENTS.

For "The Garden of Allah" at the Century theatre it was the avowed intention of the producers to excell any previous spectacle in point of magnificence. To attain this end meant a prodigal distribution of money. Various estimates of the preliminary expense of this production place the total at from sixty to one hundred thousand dollars. It is known that the money paid electricians, clearers and stage hands during the ten days or so that intervened between the first stage rehearsal and the opening performance fell little short of a thousand dollars a day. Union rates, of course, prevailed, and the men received double pay after a certain number of hours. There are one hundred and three stage employes used in the presentation of the play, and most of these were at work from twelve to eighteen hours during the final week's rehearsals. On the night of the premier some of the men dropped to sleep from sheer exhaustion at their posts.

Oldest Elephant Dies.

Carrie, the oldest and largest performing elephant now appearing in public and one of the herd which takes part in the spectacular show "Around the World" at the Hippodrome died at 1 o'clock this morning of pneumonia, after an illness of a week. She was the first elephant ever brought to the United States and appeared for the first time with the old John Robinson circus which was noted half a century ago. The dead elephant was over 150 years of age. Carrie has been under the care of Dr. Martin J. Potter, who has charge of all the animals appearing in the Hippodrome and though everything was done to relieve the suffering of the sick elephant she failed to respond to treatment. Since Saturday last she continued to grow weaker and early this morning sank down in her stall and expired while her four companion elephants trumpeted an uneasy apprehension of the loss of their comrade. The animal keepers had all they could do to pacify the excited mastadons which are quartered in adjoining stalls. Carrie's understudy, Lena, has been replacing her and will continue to fill her place in the pageant of the Indian Durbar scene.

Pupils to See Players.

The Westfield Board of Education will continue this winter the plan of last season of sending the High School class in English to dramatic productions in New York. Miss Hewson, the English instructor, is planning to take the class to see "Macbeth," "Twelfth Night" and "The Merchant of Venice" when presented.

Fisher's Grocery Specials

FINE COOKING POTATOES—New York State's or Maine's.

3 bushel sack	3.25
½-bushel basket	60c
Fancy Table Butter, per lb	34c
Heide's Peanut Butter, per pound	15c
Gold Medal Flour, per bag	89c
Cream of the Harvest Flour, per bag	84c
Williams' Granulated Flour, per bag	84c
White Rose Flour, per bag	79c
Marshall's Kippered Herring, 2 cans	25c
Fancy Head Rice, 3 pounds	25c
Karo Corn Syrup, 3 cans	25c
Best Lump Starch, 6 pounds	25c
Blue Tip Matches, per package	45c
O'Donohue's Fifth Ave. Coffee, per pound	35c
New York State Corn, 3 cans	25c
Brick's Loose Mince Meat, 3 lbs	25c
Fresh Sweet Cider, per gallon	25c
Fancy Sweet Potatoes, pony basket	30c
Best Leaf Lard, per pound	15c
Quaker Corn Flakes, 3 packages	25c
Old Dutch Cleanser, 3 cans	25c
Borax Soap, 7 cakes	25c
Swift's Pride Cleanser, 3 cans	25c
Swift's Pride Washing Powder, 5-lb package	10c

We give the S.H. Green Trading Stamps

R. J. Fisher

37 Somerset St.

'Phone 1349-W

Resources $4,000,000.00

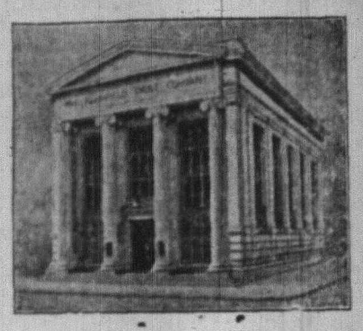

Increasing Your Income

If you carry your CHECKING ACCOUNT with this Company, your out of town checks will be collected free of exchange and you will receive 3% interest on daily balances of $500.00 or more. You can thus increase your income without inconvenience or labor on your part.

A New York checking privilege will also be granted in connection with a satisfactory account.

THE PLAINFIELD TRUST COMPANY

IF PRICES TALK
WE NEED NO INTRODUCTION

MERCHANT TAILORING
WEINBERGER'S
CLOTHING HATS FURNISHINGS
202-4 WEST FRONT ST.
PLAINFIELD, N.J.

Men's and Young Men's Suits

Cut in the latest fashion, trimmed in true merchant tailoring style, on the latest models, in all the newest shades and combinations of Blue, Grey and Brown; sizes from 31 to 48 chest; pants plain or cuff bottoms and the prices range from

$6.50 to $18.50

Don't miss seeing them.

This is the time of year that the wholesalers need the money and OUR READY CASH has put us the first in line to secure what we thought was the best values to hold OUR OLD CUSTOMERS and get for us NEW ONES. The season was a bit late, the manufacturer had a lot of goods on hand that he had to get rid of, and the result was that we bought them at our own prices. YOU WILL get the benefit of the purchase if you take advantage of this offering.

Men's and Young Men's Overcoats

About the Overcoats, some are raglans, some are square shoulders, ALL ARE UP-TO-DATE. Button through and fly front, cuff sleeves and storm sleeves, velvet and self collars, flat and storm collars, rough and smooth goods. They range from

$7.50 to $19.50

A style to fit any mind. A size to fit any man.

MERCHANT TAILORING
WEINBERGER'S
CLOTHING HATS FURNISHINGS
202-4 WEST FRONT ST.
PLAINFIELD, N.J.

CLEANING AND PRESSING DONE BY THAT SAME OLD "DARN KID."

Men's $20 and $18 Overcoats and Suits

AT THE REMARKABLY LOW PRICE OF

$12.98

If you want to save $6.00 or $7.00 on your suit or overcoat, come here tomorrow and get one of these garments. All the newest and most popular styles.

OVERCOATS AND SUITS TO ORDER.

The Outlet

140 WEST FRONT STREET.

PLAINFIELD THEATRE

MONDAY, NOV. 20—ONE NIGHT ONLY
MARGARET ANGLIN
IN THE BRILLIANT NEW COMEDY
"GREEN STOCKINGS"
DIRECT FROM MAXINE ELLIOTT THEATRE
PRICES—25c, 50c, 75c, $1.00, $1.50, $2.00.

DESCRIBED Y.W.C.A. WORK IN FOREIGN LANDS

The local Y. W. C. A. held an interesting meeting in the association rooms, last night, in connection with the week of prayer advocated by the World's Work committee. The foreign work of the Y. W. C. A. formed the theme of addresses given by Miss Mary Moffett, of New York, secretary of the national board, and Mrs. Frederick G. Mead, of this city, who recently returned from a lengthy trip abroad.

Miss Moffett described the association work in India as she had observed it, speaking particularly of the great good accomplished by Miss Agnes Hill, who is supported by the New Jersey Y. W. C. A. The Plainfield association contributed $105 to this cause during the past year. Miss Moffett had a large number of photographs taken by herself in India, which were passed among the audience.

Mrs. Mead took her hearers to various parts of Europe, first talking of Y. W. C. A. work in Sweden. She also described the association in Paris which is one of the most thoroughly organized on the continent. In conclusion, Mrs. Mead made mention of her visits to the Y. M. C. A. buildings in the large citites of Russia and comparing the work with that of this conutry.

A short social session was enjoyed at the close of the meeting during which chocolate was served.

HEARING POSTPONED IN AN ASSAULT CASE.

When the hearing of Charles Barnes, colored, on the charge of assaulting David Steinman, of Plainfield avenue, November 5, was called this morning in the city court by Judge William G. DeMeza, V. W. Nash, Jr., counsel for the complainant, said that he was unable to secure several witnesses and asked for an adjournment until subpoenas could be served. J. Henry Crane, counsel for Steinman, assented to a postponement until tomorrow morning.

—Try our printing. Prices right.

BASKETBALL.

The Hope Chapel basketball team will play the Newark Business five on the Hope court tomorrow night at 8 o'clock. Thomas Heron will lead the Hope five.

The annual fair of the Calvary Baptist church closed last night a success. The net proceeds were $133.

City Market

123 North Ave. 120 E. Second St.
Near Park Avenue.

MEAT DEPT. STAND NO. 10.
H. J. Stahlke, Mgr. 'Phone 1929-W
Samuel Dodge, Assistant.
All meat the best obtainable. Orders promptly delivered.

Legs Spring Lamb, lb	15c
Forequarters Lamb, lb	10c
Loin Lamb Chops, lb	18c
Rib Lamb Chops, lb	16c
Shoulder Lamb Chops, lb	13c
Stewing Lamb, lb	6c
Ham, Fresh lb	15c
Fresh Shoulders Pork, lb	13c
Pork Roast, lb	15c
Pork Chops, lb	16c
Chickens, lb	16c
Bottom Round, lb	16c
Poterhouse Roast, lb	18c
Prime Rib Roast, lb	16c
Beef Livers, lb	10c
Link Sausage, lb	15c
Swift's Premium Hams, average 8-10 lbs, lb	18c

DELICATESSEN DEPT.
'Phone 1929-W.
Eggs! Eggs! Eggs! Eggs!
Strictly fresh eggs direct from the farm, doz. 40c
Let us explain to you the new system of paper bag cooking. One cooking bag free with every 25c purchase.
Have you tried vaca labia?

GROCERY DEPT.
'Phone 1781.
WASHBURN CROSBY FLOUR.

Barrel	$5.90
24½-lb bag	75c
12½-lb bag	38c

FRUIT AND VEGETABLE DEPT.
'Phone 1781.

Cauliflower, large	20c
Selected Bananas, doz.	15c
No. 1 Oranges, dozen	40c
Large Grape Fruit, 3 for	25c
4 Quarts Spinach, special today	10c

Musical Entertainments Saturday Evening. Everybody Welcome.

NECESSITY PRUDENCE CONVENIENCE.

All these point the way to a Safe Deposit Box in the Manganese Vault of The State Trust Company. Necessity because the Safe Deposit Vault has long since superceded the secret hiding place. Prudence because of the maximum of protection afforded. Convenience because of ease of access.

Rentals $5 to $100 per year. Hours 8:15 to 4:30.

THE STATE TRUST COMPANY
3% Paid on Checking Accounts.

Extra Leg of Mutton, per lb 12½c

A Sensational Lamb, Pork and Poultry Sale at
ROTH & CO.'S
Plainfield's Always Busy Market.

Fancy Turkey, special, lb 23c

Legs of Canada Lamb, very special lb	12½c	Hindquarters of Canada Lamb, with all the Loins and Chops, lb	12½c

PORK PORK PORK PORK

Loins of Jersey Pork, lb	13½c	Small Fresh Cal. Hams, for roast, lb	12½c
Pork Chops, from Jersey loins, lb	14c	Fresh Link Sausage, lb	14c
Reg. Jersey Fresh Hams, lb	14½c	Fancy Salt Pork, streak lean and fat, lb	12½c
Jersey Shoulders of Pork, for stuffing, lb	12½c	Genuine Taylor Pork Roll, by the roll, lb	21c
Extra Heavy Leaf Lard, lb	12c	Famous Monmouth Bacon, by strip, lb	20c
Reg. Sugar Cured Smoked Hams, 7 to 9 lbs, lb	15½c	Phila Boneless Bacon, by strip, 3 to 4 lbs, lb	15½c

GENUINE SPRING LAMB

Choice Legs of Lamb, lb	14½c	Hindquarters of Spring Lamb, lb	14½c
Forequarters of Lamb, for roasting, lb	8½c	Shoulders Lamb Chop, lb	12½c
Choice Rib Lamb Chops, lb	14c	Small Shoulders of Lamb, lb	11c
Lamb Stew, breast of lamb, lb	5c		

VEAL---Morris County Milk Fed VEAL

Legs of Veal, lb	14½c	Rump of Veal, lb	15c
Veal Chops, special	16c	Fillet of Veal, lb	20c
Veal Cutlet, lb	22c	Loin of Veal, lb	16c

FANCY POULTRY at Rock Bottom Prices

Jersey Fricassee Chicken, lb	15c	Jersey Fresh Killed Roasting Chickens, weighing 3 to 3½ lbs, lb	18c
Fresh Soup Chicken, lb	15c		

TURKEYS! TURKEYS! TURKEYS!
Fancy Maryland Dry Picked Turkeys, special per lb 23c

Smoked Tongue, 5 to 6 lbs, lb	22c	Fresh Beef Tongue, lb	18c
White Leghorn strictly fresh Eggs, doz.	34c	New Saurkraut, lb	4c

Best Creamery Butter, pure sweet cream, lb 38c

BIG SPECIALS
—AT—
Applegate's Meat & Produce Market

Hindquarters Mutton, lb	14c	Taylor's or Rose's Pork Roll, by bag	22c
Hindquarters Genuine Lamb, lb	16c	Jersey Pork Sausage	20c
Legs Lamb, lb	16c	Simon Pure Lard, 3-lb pail	45c
Rump Roast	16c	Baldwin or Greening Apples, pony basket	25c
Small regular Fresh Hams, lb	16c	Potatoes, large basket	65c
Loins Pork (well trimmed), lb	16c	Crisp Jersey Celery, bunch	18c
Roasting Chickens, lb	23c	Cranberries, quart	12c
Extra Fancy Fresh Killed Jersey Ducks, lb	23c		
Extra Fancy Fresh Killed Jersey Fowl, lb	22c		

Clifford L. Applegate
163 SOMERSET STREET. TEL. 1710.

FLASHLIGHTS

Taken of any occasion—Plays, Weddings, Dances, Church Fairs, etc.

No Smoke or Dust. Perfect Expression.

Prices and samples on application. 'Phone 867-W.

Paul R. Collier
105 EAST FRONT STREET. OPP. PARK AVENUE.

Picture Framing—Photo Work.

TRY A PRESS WANT AD.

THANKSGIVING CLOTHES
ON EASY PAYMENTS

THANKSGIVING SUITS AND OVERCOATS FOR MEN AND BOYS.

Thanksgiving Dresses for the Women Folks in Silks and Velvets and Clothes are here in Abundance.

Tailor-made Suits, Plush Coats and Furs

In wide ranges for women, misses and children at reasonably low prices.

Your credit is good. If you've an honest face your credit's as good as gold. You don't have to wory for a single moment. Pick out the garment you like and as suits your convenience. Thousands are doing the same thing now.

Store open Wednesday, Thanksgiving Eve, until 10 o'clock.

THE NEW CREDIT STORE
PLAINFIELD CREDIT OUTFITTING CO.
Cor. Front & Somerset Sts., Plainfield, N.J.
OVER VANCAMPS FURNITURE STORE

The Kingdom Of Slender Swords

By HALLIE ERMINIE RIVES

Copyright, 1910, by the Bobbs-Merrill Company

Presently the priest said in Japanese:

"The Christian temple across the way honorably approaches completion. Assuredly, however, moths have eaten my intelligence. Why does the gloomy hole illustriously elect to remain in its wall?"

"It is for a thing they call a 'window,'" said Thorn. "After a time they will put therein an august abomination representing sublimely hideous clood born beings and idiotic looking saints in colored glass."

The priest nodded his shaven head sagely.

"It will, perhaps, deign to be a gaku of the Christian God. I shall, with deference, study it. I have watered my worthless mind with much arrogant reading of him. Doubtless he was also Buddha and taught the way."

Barbara stood in her room at the embassy. It was spacious and airy, the high walls paneled in ivory white with draperies of delft blue. To this room Mrs. Dandridge herself had taken

HE WAS A FOREIGNER, THOUGH DRESSED IN JAPANESE COSTUME.

her, presenting to her Haru, whom the bishop's note had brought—a vivid, eager figure from a Japanese fan, who had sunk suddenly prone, every line of her slender form bowed, hands palm down on the floor and forehead on them in a ceremonious welcome to the foreign Ojo-San. Her mauve kimono was woven with camellias in silver, set off by an obi, showing a flight of storks on a blue background and clasped in front with a silver firefly. The heavy jet hair was rolled into wings on either side, and a high puff surmounted her forehead. Thin twin spirals, stiff with pomade, joined at the back like the pinions of a butterfly, and against the blue black loops lay a bright knot of ribbon. She was now moving about the room with silent padding of light feet in snowy digitated tabi, admiring the gowns which the maid had taken from Barbara's trunks. Occasionally she passed a slim hand up and down a soft wrap with a graceful purring regard or held a fleecy boa under her small oval chin and stole a glance in the cheval glass with a little ecstatic quiver of shoulder. Once she paused to look at the lacquer image on the Sendai chest. "Buddha," she said. "Japan man think very good for die time."

"Haru," said Barbara as the maid's busy Japanese fingers went searching for elusive hooks and eyes, "is it true that every Japanese name has a meaning?"

"So. Ojo-San! That mos' indeed true. All Japan name mean something. 'Haru' mean spring, for because my born that time. Very funny—ne?"

"It is very pretty," said Barbara.

"How tha's nize!" was the delighted exclamation. "Mama-San give name. My like name yellaways, for because Mama-San no more in this world. My house little lonesome now."

"Where is your house, Haru? Near by?"

The slender hand pointed to the wooded height behind the garden. "Jus' there on the street call Prayer-to-the-Gods. My house so-o-o small, an' garden 'bout such big." She indicated a space of perhaps six feet square. "Funny—ne?"

"And who lives there with you?"

Haru smiled brilliantly. "Oh, so-o-o many peoples! Papa-San an'—jus' me."

"No brother?"

She shook her head. "My don' got," she said. "Papa-San very angry for because my jus' girl an' no could be kill in Port Arthur."

She spoke with a smile, but the matter of fact words brought suddenly home to Barbara something of the flavor of that passionate loyalty, that hot heroism and debonair contempt of death which has been the theme of a hundred stories. "Do all Japanese feel so, Haru?" she asked. "Would every father be glad to give his son's life for Japan?"

"ROW IT IS BEAU-TEE-FUL."

The girl looked at her as if she jested. "Of course! All Japan man mos' happy if to be kill for our emperor. Tha's for why better to be man. Girl jus' can stay home an' wish." As the gown's last fastening was slipped into its place she turned up her lovely oval face with a smiling, sidelong look.

"Ma-a-a!" she exclaimed. "How it is beau-tee-ful, me, only"—

"Only what?"

"My thinks the Ojo-San must suffer through the center."

Laughingly Barbara caught the other's slim wrist and drew her before the mirror. By oriental standards the Japanese girl was as finely bred as herself. In the two faces, both keenly delicate and sensitive, yet so sharply contrasted—one palely olive under its jetty pillow of straight black hair, the other fair and brown eyed, crowned with curling gold—the extremes of east and west looked out at each other.

"See, Haru," said Barbara. "How different we are!"

"You so more good luck!" sighed the Japanese girl. "My jus' like the night."

"Ah, but a moonlighted night," cried Barbara, "soft and warm and full of secrets. When you have a sweetheart you will be far more lovely to him than any foreign girl could be."

Haru blushed rosily. "Sweetheart p'r'aps now," she said—"all same kind America story say 'bout."

"Have you really, Haru?" cried Barbara. "I love to hear about sweethearts. Maybe some day I may have one too. Some time you'll tell me about him, won't you?"

Suddenly, far below the window, there came a snarling scramble and a savage, menacing bay. Barbara leaned out. A tawny, long muzzled wolfhound, fastened to a stake, glared up at her out of red dimmed eyes.

"Poor fellow!" she exclaimed. "He looks sick. Does he have to be tied up?"

The Japanese girl shivered. "Very bad dog," she said. "My think very danger to not kill."

The deep tone of the dinner gong shuddered through the house, and Barbara hastened out. Patricia met her in the hall, and the two girls, with arms about each other's waists, descended the broad angled stair to the dining room, where the ambassador stood, tall and spare and iron gray, with a contagious twinkle in his kindly eye.

There rose again on the still night air the savage bay Barbara had heard in her room. "I'm afraid I must make up my mind to lose Shiro," the ambassador said regretfully. "He's a Siberian wolfhound that a friend sent me from Moscow. But the climate doesn't agree with him apparently. For the last two days he's seemed really unsafe. There's a famous Japanese dog doctor in this section, but he's been sick himself, and I haven't liked to go to an ordinary native 'vet.' But I shall have him looked at tomorrow."

"I do hope you will," said Mrs. Dandridge nervously. "He almost killed Patsy's Pomeranian the first day he came."

Coffee was served in the small drawing room, a homelike, soft toned room of crystal paned bookcases and furniture that had been handed down in the Dandridge family from candle-lighted colony days.

"It seems a shame," said Mrs. Dandridge, "that this evening has to be broken, but Patsy and I must look in at the charity bazaar. I'm sure you won't mind, Barbara, if we leave you alone now for an hour or so. It's a new idea. Every lady is to bring something she has no further use for, but which is too good to throw away."

"I presume," observed the ambassador innocently, "that some of them will bring their husbands."

"Ned," said Mrs. Dandridge as she drew on her wrap, "people will soon think you haven't a serious side. It would serve you right if I took you along as my contribution."

"Ah," returned he, "I was thoughtful enough to make a previous engagement. Dr. Bersonin is coming to see me."

Patsy's nose took a decided elevation.

"The government expert," she said. "He was on the train. It's the first time I ever saw him without that smart looking Japanese head boy of his who goes with him everywhere as interpreter."

"I've noticed that," Mrs. Dandridge said. "He's always with him in his automobile. By the way, Patsy, who does that boy remind me of? It has always puzzled me."

"Why," Patricia answered, "he looks something like that Japanese student we saw so often the winter Barbara and we were in Monterey. You remember, Barbara—the one who spoke such perfect English. We thought he was loony because he used to sit on the beach all day and sail little wooden boats."

"So he does," said her mother. "There's a decided resemblance. But Dr. Bersonin's boy is anything but loony. He has a most intelligent face."

"Besides," said Patricia, "the other was nearsighted and wore spectacles. Goodby, Barbara. I hope the doctor will be gone when we get back."

(To be continued)

Arrival and Departure of Mails.

Plainfield Postoffice.

[illegible] 1879

NEW YORK MAILS. Arrive—6.20, 9.00, 9.40, 11.45 a. m., 1.20, 2.20, 5.00, 5.20, 8.30 p. m., 12 midnight. Close—6.20, 8.05, 9.00, 10.30 a. m., 12.10, 2.00, 3.50, 6.00, 7.10, 7.45, 9.00 p. m.

SOMERVILLE AND EASTON. Arrive—9.40, 10.00 a. m., 12.20, 3.15, and 7.00 p. m. Close—6.20, 8.00 a. m., 12.35, 1.50, 6.30, 6.00 p. m.

PHILADELPHIA—Direct. Arrive—6.20, 8.00, 9.40, 11.45 a. m., 12.20, 2.20, 7.00 p. m. Close—6.20, 11.20 a. m., 12.35, 2.00, 3.50, 6.50, 9.00 p. m.

THROUGH FAST MAIL FOR EAST. Close—12.10, 3.50, 7.10 p. m.

DIRECT THROUGH FAST MAIL FOR WEST. Close—6.20, 11.20 a. m., 1.20, 5.00 and 9.00 p. m.

DIRECT SOUTHERN MAILS. Close—6.20 a. m., 12.35, 3.50, 6.50 and 9 p. m.

PENNSYLVANIA, West of Easton. Close—6.20 a. m., 1.20, 7.45 p. m.

ELIZABETH—Direct. Arrive—8.00, 9.40, a. m., 1.20, 2.20, 5.20 p. m. Close—8.00 9.00, 10.30 a. m., 12.10, 2.00, 6.00, 9.00 p. m.

NEWARK—Direct. Arrive—8.00, 9.40 a. m. 7.20, 2.20, 5.20 p. m. Close—6.20, 8.00, 9.00, 10.30 a. m., 12.10, 2.00, 3.50, 5.20, 6.00, 9.00 p. m.

WATCHUNG. Arrive—1.00, 6.45 p. m. Close—8.00 a. m., 5.20 p. m.

WARRENVILLE. Arrive—1.00 p. m. Close—8.00 a. m.

SUNDAY MAILS. Office open from 9.00 to 10.30 a. m.

Mail closes at 6.15 a. m.

E. H. BIRD, P. M.

D. FOSTER UPDIKE'S Amusements!

LOTS DOING!

Everything all at once. Take off your long face and look like the Sunday-school delegates.

DUNELLEN

has been re-resurrected. They are now willing to have our cessapool wagon pass through their town to tide-water, and are willing to let us have a team and driver to go through. It took an ex-Trenton man or Mayor to wake them up. What will Uptodate with an ex-Trenton man or Mayor be like soon?

AGITATERED.

The water question is being agitatered again. I paid $7.50 water rent for the same number of spigots as I have here for $18 for Trenton River water, and if I had to pay $36 I would never want the $7.50 kind. Keep quiet, small boys should be seen and not heard.

CHAMPAGNE DINNER.

Do you know that there are so many questions before us to be propounded and agitatered that I repituate that it will soon be a matter of extreme necessity to have a Champagne Dinner to get matters to a head, either big or swelled. They are the things relegate any matter of importance. It gives the poor man a chance to read who dined at $5 per, which is inspiring and elevating, and the example to the young man is to be commended upon. It shows them that if they want a big head, they must first get a swelled head.

SOME CHANGES.

Have exchanged three of my six houses for two farms and bought another farm, and find I have the same trouble. I can-not eat them. If you want a cheap house or farm, hurry up.

MY TIME IS YOURS

211 NORTH AVENUE. 'PHONE 1907.

Cold Weather Necessities

We are now showing a large assortment of

STOVES AND RANGES

All made in first-class factories and guaranteed as "A 1" Bakers and Working Stoves.

Also, we have a fine line of Oil Heaters, Oak and Cylinder Stoves, Barn and Small Pot Stoves, Coal Hods, Pipe, Ash Cans, etc., etc.

Gayle Hardware Company

GENERAL HARDWARE AND HOUSEFURNISHINGS

Front St. and Park Ave. 'Phone 398

KOLB'S, 112 WEST FRONT ST.

SPECIALS FOR SATURDAY.

Assorted Chocolates, lb box	25c
Assorted Chocolates and Bon Bons, lb box	25c
Toasted Marshmallows, lb	25c
Mexican and Walnut Creams, lb	23c
Cocoanut Kisses, lb	18c

We carry the largest and best assortment of home made candies in the city. Our candies are made fresh daily and satisfaction is always guaranteed if you buy from us. We also carry all the leading kinds of ice cream.

WIRE TYPE TUNGSTEN LAMPS

Strong and Durable

J. W. GAVETT

West Front Street.

THERE'S NOTHING THAT'S SO READILY APPROVED OR CONDEMNED AS BREAD. A LOOK, A TASTE AND IT IS ACCEPTED OR REJECTED. ADVERTISING MAY INDUCE PEOPLE TO BUY WHO NEVER BOUGHT BEFORE, BUT, WITHOUT THE DISTINCTION OF SUPERIORITY, IT FALLS BACK INTO DISUSE.

Try O-X-O Bread

GO TO

GEORGE A. SCHEELEIN & CO.'S

for Fresh Jersey Meats and Poultry; also Fresh Jersey Vegetables. Extra Low Prices for Cash.

104 North Av., cor. Park. Tel. 463-R

BROKAW'S CREAMERY.

No need to complain of getting poor butter or cream—go to Brokaw's and get his own make, which is always fresh and good. Our specialties are Fresh-made Butter, both salted and unsalted, Rich Milk and Cream, positively Fresh Eggs and everything in the dairy line. The only place in the city where these goods are made on the spot. Call and see our plant and witness the process.

TEL 293-W 186 E. FRONT STREET

GOOD JUDGMENT SUGGESTS—

GOLD MEDAL FLOUR

Bridal TOMATO SOUP

The dawn of a new soup—a tomato soup that is different from any tomato soup you ever tasted. Into it goes the very best—from it comes nourishment—vigor. A good soup is good for you—and Bridal Tomato Soup is not only a good soup, but it's different!

"The Answer's in the Can"

10c At every grocery store that serves your interests best.

Thos. Roberts & Co., Philadelphia

665-667 BROAD ST., NEWARK

J. WISS & SONS

JEWELRY, SILVERWARE, CUT GLASS.

THE FOREMOST JEWELRY STORE IN THE STATE.

WISS TABLE SERVICE

FOR THANKSGIVING DAY, OR ANY TIME.

Largest and Best Stock of Artistic Silverware, Table Cutlery, and Cut Glass, At Moderate Prices.

STERLING SILVER.		QUADRUPLE PLATE.	
Fruit Bowls	11.00 up	Baking Dishes	4.00 up
Bon Bon Dishes	3.75 up	Bread Trays	2.25 up
Almond Sets, in cases	19.50 up	Butter Trays	5.50 up
Bread Trays	11.00 up	Candelabra, 5-light	7.50 up
Butter Spreaders, ½ doz.	7.00 up	Candlesticks	1.75 up
Cake Servers	2.50 up	Fern Dishes	3.00 up
Pie Servers	2.50 up	Gravy Warmers	8.50 up
Cheese Sets, cased	8.50 up	Meat Dishes	7.75 up
Tea Spoons, ½ doz.	3.00 up	Pie Dishes	3.00 up
Soup Spoons, ½ doz.	8.00 up	Tea Sets, 5 pieces	15.00 up

WISS CUTLERY—The Famous "Wiss Carvers" and Table Cutlery

Wiss Celluloid Knives and Forks	4.00 set up
Wiss Rubber Knives and Forks	3.25 set up
Table Knives and Forks, bone or ebony handles	1.25 to 3.00 set
Wiss Silver Knives	2.00 ½ dozen up
Wiss Carvers, stag handles	$1.25 per pair up
Wiss Carvers, rubber handles	1.75 per pair up

Carvers and Table Knives in sets at reasonable prices.

FINE CUT GLASS—A Few Items From Our Large Stock.

Nappies	1.00 up	Vases	2.25 up
Berry Bowls	2.75 up	Sugars and Creams	4.50 up
Celery Trays	4.50 up	Tumblers	2.50 ½ dozen up

"At the Wiss Chimes"

8x10 Enlargements

(Made from any size negative)

Mounted or Matted, and Framed 12x14, complete for

$1.00

French Plate Glass of the finest quality used in every Frame from the cheapest to the most expensive.

A large Assortment of Oval Wood and Metal Frames carried in stock; all sizes.

Paul R. Collier

105 E. Front St. Opposite Park Ave.

2nd Floor

LAGGREN & GREENE

Manufacturers of WINDOW SHADES

Carpet Cleaning and Laying

Canopies For Weddings, and Awnings

TELEPHONE 1948

102 North Ave., Plainfield, N. J.

WE GO EVERYWHERE. f-tu

VIEBROCK'S GROCERY

(FORMERLY R. W. BARNES)

217 PARK AVENUE

Fruits, Vegetables, Delicatessen, and everything found in a well stocked Grocery Store. Prompt service, prices reasonable.

'Phone 1519-W HENRY VIEBROCK

Newark's Diamond Centre

Silver and Cut Glass

That Command Attention

Never before in the history of the Hartdegen Store has the showing of Table Silver and Cut Glass been so commanding.

And never before has the price range been so wide or so attractive.

It needs but a glance over our stock to be convinced of the economy of Hartdegen prices.

Prompt and Accurate Optical Work.

"At the Clock Corner."

HARTDEGEN

Broad Street at West Park

NEWARK

PIXIE PLANTS

A 20th Century Marvel

GROWN IN 48 HOURS

For a child nothing is more interesting

William H. Olmsted

"THE HUSTLER"

331 Watchung Ave.

Stationer Newsdealer

Best delivery service and newspapers in the city

Try a Press Want Ad

Arrival and Departure of Mails.

Plainfield Postoffice.

[illegible] 1879

NEW YORK MAILS. Arrive—6.20, 9.00, 9.40, 11.45 a. m., 1.20, 2.20, 5.00, 5.20, 8.30 p. m., 12 midnight. Close—6.20, 8.05, 9.00, 10.30 a. m., 12.10, 2.00, 3.50, 6.00, 7.10, 7.45, 9.00 p. m.

SOMERVILLE AND EASTON. Arrive—9.40, 10.00 a. m., 12.20, 3.15, and 7.00 p. m. Close—6.20, 8.00 a. m., 12.35, 1.50, 6.30, 6.00 p. m.

PHILADELPHIA—Direct. Arrive—6.20, 8.00, 9.40, 11.45 a. m., 12.20, 2.20, 7.00 p. m. Close—6.20, 11.20 a. m., 12.35, 2.00, 3.50, 6.50, 9.00 p. m.

THROUGH FAST MAIL FOR EAST. Close—12.10, 3.50, 7.10 p. m.

DIRECT THROUGH FAST MAIL FOR WEST. Close—6.20, 11.20 a. m., 1.20, 5.00 and 9.00 p. m.

DIRECT SOUTHERN MAILS. Close—6.20 a. m., 12.35, 3.50, 6.50 and 9 p. m.

PENNSYLVANIA, West of Easton. Close—6.20 a. m., 1.20, 7.45 p. m.

ELIZABETH—Direct. Arrive—8.00, 9.40, a. m., 1.20, 2.20, 5.20 p. m. Close—8.00 9.00, 10.30 a. m., 12.10, 2.00, 6.00, 9.00 p. m.

NEWARK—Direct. Arrive—8.00, 9.40 a. m. 7.20, 2.20, 5.20 p. m. Close—6.20, 8.00, 9.00, 10.30 a. m., 12.10, 2.00, 3.50, 5.20, 6.00, 9.00 p. m.

WATCHUNG. Arrive—1.00, 6.45 p. m. Close—8.00 a. m., 5.20 p. m.

WARRENVILLE. Arrive—1.00 p. m. Close—8.00 a. m.

SUNDAY MAILS. Office open from 9.00 to 10.30 a. m.

Mail closes at 6.15 a. m.

E. H. BIRD, P. M.

CHAS. KEIDERLING

FURNITURE PACKER.

Furniture, Trunks, Pictures, China, Glass and Bric-a-Brac Packed and Crated for Storage and Shipping. Storage Rooms to Let.

Tel. 559-J 252 E. Front St.

A. H. ENANDER

Sanitary Plumbing, Gas Fitting, Steam and Hot Water Heating.

Contractor for Sewer Connections.

125 WATCHUNG AVE.

KINDLING AND GRATE WOOD

Prompt deliveries. Orders received at 89 SOMERSET STREET.

JOHN MOBUS

P. O Box 326. Telephone 19-F-41

JOHN WIRTH

(Successor to Henry Liefke)

BAKERY AND CONFECTIONERY

201-203 West Front St. Tel. 728

Orders delivered at short notice.

VAIL BROS.

Plumbing, Tinning and Heating.

Satisfaction Guaranteed.

General Repairing a Specialty.

Night service promptly attended to.

Phone 1067-W. 123 Duer St.

McCULLOJGH'S STEAM MILL.

21 Steiner Place, North Plainfield, N. J.

R. H. McCULLOUGH, Prop.

Sash, Blinds, Doors, Mouldings, Scroll Sawing, Turning, etc.

Estimates cheerfully furnished.

J. C. POPE & CO.,

INSURANCE AGENTS

110 E. Front St. Plainfield, N. J.

THE WOMAN'S EXCHANGE

has an attractive assortment of Babies' Caps. Also, in addition to the usual excellent supply of bread, cake and pies, delicious Charlotte Russe and Cream Puffs daily.

207 Park Avenue.

THOUGH DEAD, RABBIT MADE SLAYER SORRY.

Washington, N. J., Nov. 17.—The rabbit killed by William Oakes on November 2 did its best to return the favor. Oakes isn't dead, but he has had two narrow escapes and a dozen days of trouble. While he was eating the rabbit a sliver of the bone an inch and a half long stuck in his throat. Unable to get the obstruction out, Oakes managed to escape strangulation by swallowing it, with several crusts of hard bread, which dislodged the bone and smoothed its passage to the stomach.

The bone had a long way to go even after that, and it stuck fast at the first corner. After household prescriptions failed, Dr. F. J. La Riew was called in and he performed an operation for the removal of the bone. Oakes will recover, but it will be weeks before he regains his normal health and strength.

BEE THIEVES "STUNG," HONEY ALREADY TAKEN.

The police of Westfield are looking for persons with abnormal swellings. William Hazelton, of Lennox avenue, Westfield, reported the theft of a hive of bees from the rear of his yard. The police found the empty hive on the shore of the park lake.

Hazelton says the thieves got stung in more than the literal sense, as he had already removed the honey. He valued the bees, however, more than he did the honey.

PIDCOCK HOME FIRE-WRECKED.

Whitehouse, Nov. 17.—In the second blaze on the estate within a couple of months, the residence of James M. Pidcock, at Whitehouse Station, was totally wrecked about 9 o'clock Tuesday night. The Democratic leader of the county and his family had left for their winter home at Moultrie, Ga., in the morning.

The Pidcock home was one of the largest in this section. Most of its furnishings were destroyed with the building. The loss is estimated at $15,000, or more. The loss is only partially covered by insurance, it is said.

About a month ago the Pidcock garage was reduced to ashes along with two large automobiles.

The blaze is believed to have been due to a defective flue.

3,224 STUDENTS AT YALE.

Increase in All Departments Except Three.

The Yale University officials announced yesterday that the official total registration of students for the present term was 3,224, an increase in every department of the university except the schools of forestry, medicine and law. The decrease in the last two is due to the fact that the Law School this year required a college degree for admission, while last year the medical school raised its standard of admission to the requirement of two years' college work.

Defer Building Hospital.

Montclair Homeopathic Society, which last July decided to erect a homeopathic hospital in Montclair after the governors of Mountainside Hospital had refused to give full privileges to all homeopathic physicians at that institution, will defer the erection of the new hospital until spring because of its inability to obtain a suitable site. The society has between $14,000 and $15,000 for building purposes, with an assurance of twice that amount as soon as actual work on the hospital is begun.

Gymnasium for Boy Scouts.

Plans are under way for the erection of a gymnasium for the use of the Boy Scouts of Linden. The Rev. A. G. Schatzman, pastor of the Methodist Episcopal church, is one of the leaders in this movement. Funds are being solicited and a considerable sum has already been collected. The proposed structure will cost $2,000 and will probably be erected in the rear of the Methodist church.

Elks Arrange for Carnival.

Plans have been completed for a "Carnival of Events," to be presented at the Elks' Club House, Westfield avenue, Elizabeth, on Thanksgiving Eve, November 23, by Elizabeth Lodge No. 289, Benevolent and Protective Order of Elks. The entertainment and bowling committees are in charge and each floor will have an attraction.

Found Aunt's Dead Body.

Miss Minna M. Morris, fifty years old, who made her home with her sister, Mrs. Frederick Heinecke, at 118 East Broad street, Westfield, was found dead in her bathroom early Wednesday morning. Death, according to a physician, was due to heart disease. Miss Morris' body was found by her nephew, William Heinecke.

Councilman is Sworn in.

Mayor Stein, of Elizabeth, Tuesday administered the oath of office to Councilman Otto Wagner, who was returned to City Council from the Ninth ward for a second term at last week's election. Councilman Wagner is the first of the councilmen-elect to be worn in.

—Job printing. Satisfaction assured.

—Try our printing. Prices right.

AMERICAN TELEPHONE & TELEGRAPH CO. LONG DISTANCE TELEPHONE BELL SYSTEM AND ASSOCIATED COMPANIES

Have You a Father or a Mother in Some Distant Town?

You may not have time to visit them, but throw a little sunshine into their lives and homes by occasionally talking with them over the telephone.

Toll rates are low.

New York Telephone Co.,

P. H. Burns, Local Agent,

109 East 4th St.

Plainfield, N. J.

SATISFACTION

If You Purchase the

MATHUSHEK & SON PIANO

Liberal Credit—Call and Make Your Terms.

Some Used Pianos taken in Exchange for the Always Reliable Mathushek & Son.

PIANO BARGAINS

$65, $75, $90, $100, $125

Pianos from rent, good as new, 20 per cent. discount off former price. Some Used

PLAYER PIANOS

SPECIAL BARGAINS

During the Months of July and August.

MATHUSHEK & SON PIANO CO.

310 WEST FRONT ST.
Tel. 1365

Renting, Tuning & Repairing.

DR. MANDEVILLE

Specialist

673 Broad St.
Over Childs'
NEWARK

ALL MALE AND FEMALE DISEASE

I cure all forms of nervous debility, vital weakness, varicocele, diseases of the heart, kidneys, stomach, liver and bladder, blood and skin, chronic bronchitis, asthma, consumption and ALL FEMALE DISEASES, no matter what the cause. Strict confidence will be observed.

CONSULTATION FREE

Office open 2 to 4 p. m. 5 to 8 p. m.

Also Tuesday and Friday, Mornings 9 to 11.

Office closed Wednesdays and Sundays.

7 31 tf eod

SMALLEY BROS.

147 North Avenue.

BUTCHERS

CHOICE MEATS
GAME IN SEASON.

ROASTING AND BROILING CHICKENS A SPECIALTY.

BERKSHIRE SAUSAGE (none better.)

Orders called for and delivered.
Telephone 88-A.

Job printing. Satisfaction assured.

Hunting Season Open

And most of our regular customers have been in, buying guns and ammunition for their trips.

How about you?

Reports point to a pretty big season.

Better stock up and take a day or two just gunning. Nothing like it for real fun.

But before you go, just step into our Sporting Department and see what a splendid stock of guns and ammunition we have.

Loaded Shells, a new, this year's, supply.

Guns? Well, now, here's the L. C. Smith Hammerless, Ithaca 12 and 169a, and the Remington Repeater. Three makes and they are the pick of the best guns made.

Just stop in and talk with us. We will help you to pick out just the gun you want—the gun that will always suit.

A. M. Griffen Co.

119-123 E. Front St.

PLAINFIELD, N. J.

Two 'Phones—6—214

HOTELS.

WHEN IN PLAINFIELD, N. J., STOP AT

The QUEEN CITY HOTEL

All Newly Furnished. A la Carte Service Unsurpassed.

P. FLOERSCH, Prop.
W. M. FLOERSCH, Mgr

HOTEL WALDORF

EAST FRONT STREET.

HENRY WINDHAM, Prop.

Gottfried Kruger's Extra Beer on draught. Imported Wines, Liquors and Cigars. Hotel accommodations and private Dining-Room.

G. J. WEINMAN CAFE

213 Park Ave. Tel. 1527

HOTEL KENSINGTON

NORTH AVENUE

UNDER NEW MANAGEMENT

HOUSE THOROUGHLY RENOVATED.

SUNDAY DINNER From 12:30 to 2 P.M. 50c

CHAS. E. VAIL

Jeweler and Optician

has RE-OPENED at his new location

236 Park Avenue

Opposite North Ave.

All are cordially invited to inspect his new store.

Eastman's Kodak Supplies

H. HANSON

132 PARK AVE. Tel. 1764.

Home-made Bread and all kinds of Pastries.

Special SUNDAY MORNING DELIVERY of Charlotte Russe, Chocolate Eclairs, Coffee Eclairs with whipped cream; also Ice Cream and Ices.

12 4 1mo

Auto Tires TIRES Auto Tires

We have all kinds of AUTO AND CARRIAGE TIRES.

Also our stock of Auto Supplies is complete and the prices are right.

Plainfield Auto Tire Co.

407 WATCHUNG AVENUE.
Telephone 316-W.

PAINTERS AND DECORATORS.

AGENTS FOR
LIKE TILE
The Sanitary Wall Covering.
WOOD KRUSTA
Aorochrome Washable Wall Decoration.
Interior Decoration a Specialty
Woolston & Buckle
Painters and Decorators,
145 North Avenue.

Paint that Stays Painted

That has been my slogan for years. I aim to do the best possible painting—using only the best materials that the manufacturers can furnish, and employing the most skilled mechanics that can be procured. I stand back of every job I do, and when I am allowed to use my own judgment in regard to the best method of doing it, I will gladly make good any work that by any chance proves defective.

JAMES C. HANSEN

Dealer in Wall Paper, Paints, Oils, Glass, Etc.
141 East Front Street, Plainfield.
Tel. 346.
Estimates cheerfully furnished.

JOHANSEN BROTHERS
Painters & Decorators
OFFICE 169 NORTH AVE.
The Mulford Real Estate Agency.
First Class Work Guaranteed.

TERRY BROS.
Painters & Paperhangers
Formerly with Woolston & Buckle
PAPERHANGING A SPECIALTY
Tels. 64J—1542L 10 Linden Ave.

M. WARREN
PAINTER, DECORATOR and PAPERHANGER
85 SOMERSET ST
opp. Sangermund Hall. Tel. con.

WALKS

We Construct Them
Trap Rock, Cement
Experience

R. G. BUSH

Tel. Con. 743-5 South Ave

SWEET POTATOES

Your attention is respectfully directed to the Quality of the Sweet Potatoes we now have for sale. They are selected not only for their Size, but for their Quality and Flavor. Reasonable Prices. Prompt, Free Deliveries.

W. W. DUNN

THE PARK GROCER
Duer St. and Lincoln Place

Advertisements
—FOR—
New York Herald, World, Times, Sun, Journal, Telegram, American, Brooklyn Eagle,
—and—
Newark Evening News
Received at
The Daily Press
AT REGULAR OFFICE RATES.

J. HIMMELFARB

The London Ladies' Tailor and Dressmaker. Suits made to order of the very best materials. Perfect fit guaranteed. Reasonable prices. Remodeling a specialty.

309-311 NEW ST. TEL. 903-W
Near Truell Court.

JOS. F. BURKE

718 Monroe Ave. Tel. 148-L.
Successor to
Mrs. John Brown.
General Contractor and Grader
Cesspools and Vaults Cleaned.
Satisfaction Guaranteed.
Positively the only Odorless Excavator in the City.
Estimates cheerfully given.
Leave orders at
J. T. Vail's, North Avenue. 'Phone 284.
Postoffice Box 718.
For prices address
FRANK BURKE, Manager.
825 W. Third St. Tel. 1806-W

COAL DEALERS.

100% QUALITY COAL

Coal that comes from this yard is ALL QUALITY—it's the clean, clear burning fuel that WILL give the most heat and consume the least coal.

This FALL and WINTER burn my coal and the wintry blasts will have no terrors for YOU.

Prompt deliver and the best market prices.

BOULETS $5.00 A TON.

RICHARD PARROTT, Jr.

686 SOUTH SECOND STREET.
'Phone 1569.

WALTER TEMPLE
Successor to Rheaume.
COAL
OFFICE AND YARD.
674 South Second St. Tel. 281

TenEyck & Harris,
Dealers in
LEHIGH VALLEY COAL
Office Rowley's Drug Store, 218 W. Front St. Tel. 2081-J-2

GEO. O. STEVENS COAL 747 WEST FRONT ST.

R. L. CLINE
(Successor to C. H. Rugg & Co.)
BEST QUALITY LEHIGH COAL
Yard and office [illegible] 3d St. Tel. 93

TenEyck & Kelley COAL
741 SOUTH AVE. Tel. 1155

N. Meyers & Sons
BEST LEHIGH COAL
Office, 121 Watchung Ave. Tel. 1152-W
Yard, Washington and East Fourth Streets. Tel. 607-L

New Jersey Central

TRAINS LEAVE PLAINFIELD.

For New York—2.10, 3.41, 5.41, 5.36, 6.00, 6.27, 6.55, 7.25, 7.27, 7.45, 7.46, 7.55, 7.59, 8.12, 8.30, 8.36, 8.43, 9.29, 9.59, 10.11, 11.00, 11.52 a. m., 12.00, 12.36, 1.11, 1.26, 2.32, 3.11, 3.48, 4.12, 4.40, 5.45, 6.29, 6.40, 7.10, 7.33, 8.27, 9.27, 9.30, 10.15, 10.36, 11.28 p. m. Sunday—2.10, 3.41, 5.41, 7.23, 7.55, 8.52, 9.40, 9.42, 10.27, 11.52 a. m., 12.40, 1.11, 1.20, 2.01, 2.41, 3.11, 3.24, 4.29, 5.41, 6.35, 6.48, 8.13, 8.27, 8.35, 9.42, 10.28, 10.36 p. m.

For Newark—5.36, 6.27, (7.05 through train to Newark) 7.46, 8.36, 9.29, 10.11, 11.00 a. m., 12.00, 12.36, 1.26, 2.32, 3.11, 4.12, 4.40, 5.49, 6.29, 7.33, 8.27, 9.30, 10.36 p. m. Sunday—7.23, 8.52, 9.24, 10.27 a. m., 12.40, 1.20, 2.41, 3.24, 4.29, 5.41, 6.48, 8.13, 8.35, 9.42, 10.36 p. m.

For Easton Bethlehem, Allentown and Mauch Chunk—5.18, *8.17, 9.43, 11.19 a. m., 2.00, 5.21, xx5.43, (6.38 p. m. Easton only). Sunday—5.45, 10.26 a. m., 1.58, xx5.43, 7.05 p. m.

For Wilkes-Barre and Scranton—5.18, 9:43 a. m., 5.43 p. m. Sunday—5.45, 10.26 a. m., 5.43 p. m.

For Long Branch and Asbury Park, etc.—3.41, 8.12, 11.00 a. m., (12.36 Saturdays only), 4.40, 6.29, 8.27, 11.28 p. m. Sunday—3.41, 4.12, 8.52 a. m., 2.01, 3.24, 8.13 p. m.

For Lakewood and Atlantic City—3.41, 3.11, *6.29 p. m., Lakewood only. Sunday—(7.58 Lakewood only), 9.42 a. m., 2.01 p. m.

For Philadelphia—7.03, 7.39, 8.45, 9.03, 10.43, 11.48 a. m., 12.42, 2.17, 2.45, 5.13, 6.44, 7.42, 8.47, 9.46, 10.48 p. m., 1.20 a. m. Sunday—3.45, 9.56, 10.43, 11.42 a. m., 12.42, 1.44, 2.45, 3.42, 4.38, 4.55, 6.38, 6.44, 7.42, 8.47, 9.46, 10.54, 11.54 p. m., 1.20 a. m.

For Baltimore and Washington. Daily—8.45, 10.43 a. m., 12.42, 2.45, 6.44, 7.42 p. m.

*Saturdays only.
xxExcept Easton and Bethlehem.
*Except Mauch Chunk.

W. G. BESLER, Vice-Pres. & Gen. Mgr. W. C. HOPE, G. P. A.
9 30 11

SELLING OUT
Palms, Ferns, Begonias at Reduced Prices
PETERSON'S
217 Watchung Ave. 10 24 1m

PLAINFIELD WINDOW CLEANING CO.
M. MERSTRICH, Prop.
Stores, Offices, Private Residences, New Buildings Cleansed, Scrubbed and Oiled. Office, 145 East Front Street. Tel. 864-J.

KODAKS
Complete line of Photo Supplies
Printing and Developing
AT DOANE'S
115 Park Ave.

EDUCATIONAL.

S. FREDERICK SMITH
Organist and Choirmaster of Grace P. E. Church.
Instructor of Piano and Singing.
Classes in Technique, Harmony and Ensemble Playing.
Engagements Accepted for Organ Recitals, Concerts, Weddings, etc.
RESIDENCE AND STUDIO,
902 WATCHUNG AVE.
'Phone 816-W.

PLAINFIELD SEMINARY
128 WEST SEVENTH STREET
A Private School For Girls
RE-OPENED.
Thursday, Sept. 21
Primary and Academic Departments
ISABEL S. ARNOLD.....Principal
9 6 3m

HENRY VON HOFE'S PIANO STUDIO
Professor with the New York German Conservatory of Music.
Watchung Ave., Cor. Pearl St
At Studio Mondays 10 a. m. to 8 p. m., Wednesdays and Thursdays 10 a. m. to 1 p. m.
9 1 3mos

SIXTEENTH SEASON
MR. FREDERICK F. DAWES
Assistant Teacher with Mr. T. George Dodworth.
12 East Forty-ninth Street, New York.
CLASSES FOR
Dancing and Polite Training
AT SEMINARY HALL, PLAINFIELD, N. J.
Commencing Tuesday, Oct. 10, 1911. 9 19 2m

Students May Enter at Any Time.
Plainfield Business College and School of English
For Practical Business Training
Visitors Welcome. Investigate Now
A. S. HERR, Principal & Proprietor
Woodhull & Martin Bldg. 'Phone 340

KIVANTINOS & JELLING
Successors to Alex. Lusardi.
Foreign and Domestic Fruits, Choice Confectionery, Nuts, Cigars, etc.
211 West Front St. Tel. 866-W

FRANK NEIDIG'S
LINCOLN MEAT MARKET
OYSTERS R in Season.
Fine Meats of all Kinds
94 Somerset St.
Telephone 781.

FURNITURE,
OIL CLOTHS,
STOVES, ETC.
LOUIS KADESH
23 Somerset Street

L. Moraller & Son,
Watchmakers and Jewelers,
Watches, Clocks and Jewelry.
Fine Watch and Clock Repairing a Specialty.
219 Park Ave., Plainfield, N.J.

Hodge's Pharmacy.
Y. M. C. A. Building.
BELLE MEAD SWEETS.
Telephone 62.

JOHN WINZENRIED'S
Storage Warehouse
316-318 WEST FRONT ST.
Separate Rooms—Clean and Dry.
Furniture removed with care.
Tel. 640-R. Residence 213 Lee place.

HENRY WIERENGA
Residence 'Phone 517-8.
Furniture, Freight, Baggage, Express and Rigger.
PIANO MOVING A SPECIALTY.

Leland Manning
MASON AND BUILDER.
Estimates Furnished.
Jobbing a Specialty.
1120 Myrtle Avenue. Tel. 847-J.

Parquet and Hardwood Floors.
Old Floors Refinished
GEO. E. WATT
150 North Ave. Tel. 333-w

E. B. MAYNARD'S
Tonsorial Parlors. Electrical Massage for Face and Hair. First-class Work. Children's Hair Cutting a Specialty.
Tel. No. 754-R. 141 NORTH AVENUE.

ON YOUR WAY
to the station stop and see ALEX STILLS the Barber, who has opened an up-to date shop on Depot Park, near Eastbound Station. Special attention to children. 'Phone 322-J.

Central R. R. News Stands.

You can get it at the C. R. R. News Stands, both depots. Plainfield Daily Press and Elizabeth Journal on sale at both stands. Philadelphia Morning, Evening and Sunday Papers. Largest assortment of Magazines and Weekly Papers in the city. Back numbers procured. Brooklyn Papers, English Publications. Daily and Sunday Papers delivered. Orders left at stand receive prompt attention. Open Sundays.

GREAT NATURAL BRIDGE.

Justice Marshall Called It "God's Greatest Miracle in Stone."

The great Natural bridge, which is one of the natural wonders of the United States, overlooks the James river valley, being on the western slope of the Blue mountains. It is just about the center of the state. It approaches Niagara in grandeur and exceeds it in height and awful mystery. It is a single block of limestone, with many shades of color. The walls are smooth, as if cut with chisels, and there is no sign of displacement.

The visitor follows a tumbling cascade down a deep fissure in the mountain under some of the largest arbor vitae trees in the world and, turning down a line of steps cut into the precipice, suddenly finds himself by a swift stream in a dark canyon and the great bridge far above him.

Washington when a surveyor for Lord Fairfax visited the Natural bridge and carved his name, where it may still be seen. The original bridge tract was granted by King George III. to Thomas Jefferson in 1774. After he was president Jefferson visited the place, surveyed it and made the map with his own hands. Jefferson spoke of the place as "a famous place that will draw the attention of the world." Chief Justice Marshall wrote of the bridge as "God's greatest miracle in stone." Henry Clay wrote of "the bridge not made with hands that spans a river, carries a highway and makes two mountains one."

FOOT OF THE BEE.

Strong Claws and Flexible Pads For Rough and Smooth Surfaces.

The seeming miracle of insects walking nonchalantly on a ceiling is explained by Tickner Edwardes, chairman of the British Beekeepers' association, in his book on "The Lore of the Honeybee." Insects owe such power, it appears, to an ingenious device which is well illustrated in the foot of the bee.

She has a pair of short, strong double claws, which will take her securely over all but the smoothest and shiniest surfaces, and it is with these claws that bees form themselves into dense clusters and knots and cables within the hive, holding hand to hand, as it were, in all directions. But when there is nothing for the claw to hold by another part of the foot comes into play. This is a soft, flexible pad, which is always covered by a thick, oily exudation. In walking the bee puts her feet down three at a time, the pads adhering instantly they come into contact with the smooth surface. At the next step the other three pads come into play, while the first three are stripped off. But each foot is capable of attaching and detaching itself independently of its fellows.

In this case, we learn, "the stripping is accomplished by downward pressure of the claws of the same foot."

Saxons.

Saxon is from "seax," a sword, and so the "Men of the Sword." In the early days the Saxons took for themselves such names as "Bloody Ax," "Skull Cleaver," "Death's Head," names which in no way belied their original character. The "berserker rage" of the old Vikings spread death and destruction all around the coasts which they haunted, and by the terror of their name they led the Christians to put into their litany the prayer, "Deliver us, O Lord, from the fury of the Northmen." Very terrible were these old Saxons, and to this day the most dreadful of all the people on the face of the earth, when they are thoroughly roused, are the descendants of the same Men of the Sword.—New York American.

End of Altruism.

Because he was too soft hearted to ask his poverty stricken landlady to buy new rugs for his room the altruistic young man bought several small rugs and spread them over the floor. Immediately after the next sweeping day she presented a bill for the week's expenditures: Items—Room rent, breakfasts, laundry and beating rugs, 25 cents.

"Hello!" said the altruistic young man. "What does this mean?"

"Just what it says," she returned. "If folks must cover their floor with extra rugs they'll have to pay for beating 'em, that's all. I can't afford to do it for nothing."

And from that moment altruism lost a disciple.—New York Times.

Persian Ware.

True porcelain was never produced in Persia, but hard paste porcelain in Persian forms and styles of decoration was made in China for the Persian market. Wine ewers with powder blue glaze and gold overglaze decoration, small vase, and bowls with bronze luster glaze and designs reserved in white are found in collections of Persian ware, but these are unquestionably of Chinese origin.—Argonaut.

Homelike.

Mamma—Why are you hiding from your little brother, Lizzie? Lizzie—Oh, we are just playing. I'm the lady of the house, and Tommy is the butcher come with his bill.—Chicago News.

Woman's Intuition.

Mrs. Crabshaw—I can't understand why I didn't see those faults in you before we were married. Mr. Crabshaw—It's quite plain, my dear, I don't possess them.—Judge.

Property has its duties as well as its rights.—Thomas Drummond.

NOVEMBER EIGHTEENTH.

1886—Chester Alan Arthur, twenty-first president of the United States, died; born 1830.

THE DAILY PRESS.

THE WEATHER.

Fair tonight and Sunday; colder tonight.
Max., 42; Min., 36.

Established May 10, 1887.

PLAINFIELD, NEW JERSEY, SATURDAY, NOVEMBER 18, 1911.

Two Cents a Copy—$5 a Year.

FOUR DAYS' SHOW

Charity Organization and Tuberculosis League Exposition Opens November 30.

AT FRENCH CARRIAGE SHOP.

Moving Pictures, Cartoons and Library Equipment Among Features—Women's Clubs Active.

Every time the white light flashes at the coming joint exposition of Plainfield's Charity Organization Society and the Anti-Tuberculosis League it will mean that a baby has died somewhere from lack of nourishment and proper care. That light will flash altogether too often in the opinion of anybody at the show who may be fond of babies, but it will be an accurate tell-tale of the conditions that the organizations back of the exhibit are fighting to remedy.

The methods of the fight will be shown, too, and for the display of many graphic charts and exhibits to good advantage the managers have obtained the immense floor area of the French carriage factory and salesrooms on Somerset street, just around the corner from Front street, the biggest place available in the centre of the city. The place was decided upon today, as were the definite dates of the show. It will open on Thanksgiving, the last day of this month, and continue for four days and nights.

Formal announcement of the place and dates will be made in the Plainfield churches tomorrow.

It was the original intention of the Charity Organization Society and the Anti-Tuberculosis League to have a three-day show only, but the enterprise has outgrown the early plans, thanks to the desire of nearly every organization in this city and many in the State to take hold and help.

As already hinted, this show is going to be more interesting than cheerful. It is going to show just how bad things are in this town. It is going to tell the truth by motion pictures, by stereopticons, by the most graphic of charts, and there will be experts there to explain things and answer questions.

Some exhibits will not need any explanation. For instance, there is a wonderful set of photographs showing the interior of a miserable home on Third Street, with the broken-down folding bed in which a helpless old woman was caught, like a rat in a trap, and left for hours with nobody in the house but a four-year-old child. Before leaving her in that plight, the woman's grown daughter had beaten her into unconsciousness. There was never any fuel in this house. Food was almost as scarce. The four-year-old girl was the child of another daughter of the old woman, who had abandoned her. The daughter who stayed at home to beat the old woman and trap her in the bed is now in jail. The Charity Organization Society is taking care of the grandmother and little girl.

In addition to the pictures showing this outfit is the rubbish that served for furniture and bedding. It has been thoroughly disinfected.

But the horror part will be only one half of the show. For every misfortune or evil shown there is a corresponding remedy for which Plainfield has to thank its charity workers. The Nursing Bureau will show a model sick-room, fully equipped. There will be also, model rooms, so as cleanliness and light and ventilation are concerned, in which the tuberculosis victim would have a fighting chance for his life in which he could at least live in his own home without endangering the lives of the other members of the family. There will be, on the other hand, samples of rooms which mean sure death to their unfortunate ocupants.

The Russel Sage Foundation of New York is going to send out its remarkable collection of cartoons illustrating the growth and methods of social service all over the United States.

Thanks to the Young Men's Christian Association the city will have the benefit of a significant moving-picture demonstration of its poverty and incidental misery as a supplement to the exposition of the C. O. S. and the A. T. L. There will be no room at the exhibit building for the film show, but free tickets will be given there to all comers, which will enable them to see the pictures at the Young Men's Christian Association, a block away.

The Plainfield Public Library is going to send an exhibit showing its equipment for social workers and students of sociology.

A big special committee is to be appointed by the Women's College Club to just jump in and help in any and every way that it can.

Many members of the Monday Afternoon Club will participate in the

(Continued on page 2.)

TWO HUNDRED VOICES SANG SACRED CANTATA

The large chorus choir of about two hundred voices that sang at the State Sunday school convention, presented a musical service at the First Baptist church last night under the direction of Messrs. Grant Colfax Tullar and I. H. Meredith. It was a fitting close to the three days' session of Sunday school workers and was arranged especially for the people of Plainfield who were unable to attend the convention.

The work rendered by the choir was "The Shepherd's Story," by Messrs. Tullar and Meredith, and it was impressive throughout. Mr. Tullar read the story, and there was a solo part by Mr. Meredith. At the close a number of persons upon the invitation of Mr. Tullar signified their desire to lead Christian lives.

"The Shepherd's Story" was written by Mrs. Florence Kingsley, and Arthur M. Harris announced that he invited her to be present at the service, but owing to an affliction of the eyes she was unable to do so. Mr. Harris also stated that Messrs. Tullar and Meredith had given their services and that one-third of the offering to be received would be given to them, the other one-third to the State convention and the remaining third for the use of the local committee. Before Messrs. Tullar and Meredith left, Miss May Serrell on behalf of the choir, presented each with a large bunch of chrysanthemums. The choir was reluctant to separate and remained until nearly 10:30 to sing favorite hymns. The choir has been requested to meet at the Seventh-Day Baptist church, next Tuesday night.

NEWARK NEWS BUYS A WALTER SCOTT PRESS.

Walter Scott & Co. has just shipped to the Sacramento Evening Bee, of Sacramento, Cal., one of its new "multi-unit" double-quadruple combination-octuple presses, similag to the machine it installed early this year in the plant of the Worcester Telegram, Worcester, Mass. This type of press is a distinct departure from previous newspaper press construction, and a great many prominent publishers and press-room superintendents who have seen the machines declare that they are undoubtedly the finest newspaper presses built and sure to be popular.

Walter Scott & Co. has an order for another one of these machines for the Los Angeles Express and Tribune, Los Angeles, Cal., and have just closed a contract with the Newark Evening News, of Newark, for one of its new "multi-unit" double sextuple combination triple quadruple presses, consisting of six Scott units and four folders. This machine will be fifty feet long, sixteen feet wide and nine feet high, and will have all the working parts adjustable from the floor.

INVENTED NEW AUTOMOBILE ENGINE SELF STARTER.

Andrew C. Thompson, of the Thompson Auto Co., has applied for a patent on a new self starter which he has been testing out on his car for some time. The feature of this starter is its simplicity, it being practically impossible to get out of order. To start the engine all that is necessary is to press a push button similar to an electric bell push button and the engine starts. The Thompson Auto Co. has started the manufacture of this starter. This starter can be attached to any car now in use and will be ready for the market in about ten days.

Third Fair and Harvest Home.

The third annual fair and harvest home of the Shiloh Baptist church will be held at the church 517 West Fourth street, November 21-24. The members of the Willing Workers and missionary societies will be in charge. Tuesday night there will be a "Tom Thumb Wedding," under the direction of Miss Viola Jones. Wednesday evening there will be a concert with Mrs. C. A. Smith and J. Williams in charge; Thursday evening a concert and drama in charge of Mrs. G. W. Bailey, and on Friday night the young missionaries will be in charge.

Will Picture Panama.

The November meeting of the Men's Club of the Seventh-Day Baptist church will be held Sunday night in the Sabbath school rooms. Post cards and other pictures of Panama and the canal will be shown on the screen with the aid of a lantern and two of the members who have visited Panama will explain and describe the pictures. There will be music and refreshments.

There Wont Be Any Left.

Fiske blemished tires; sell fast here; 30 per cent. off list. They are real bargains. Standard Tire Vulcanizing Co., 118 Madison Ave.

—"We've got the Blues for you."

P.H.S. GIRLS' TEAM DEFEATED BAYONNE

The girls' basketball five of the Plainfield High School added another victory to its record yesterday afternoon when it defeated the team from the Bayonne High School at Bayonne, by a score of 8 to 6. The P. H. S. girls played at a disadvantage, the gymnasium being much larger than their own.

However, the Plainfield girls had a safe lead during both halves, but played their best game in the first half. The Bayonne girls only scored one goal from the field. Miss Stewart was the star for Plainfield. She soon found the position of the basket and threw two goals from difficult angles before the first half ended. The first half ended with a score of 4 to 2 in favor of Plainfield. Miss Stewart started the second half by ringing another basket from her position. Miss Mehl followed by throwing a goal. This ended the scoring for Plainfield. The lineup:

Plainfield—Forwards, J. Stewart, A. Mehl; center, E. Douglas; guards, E. Phillips, M. Moy, E. Rodenbaugh.

Bayonne—Forwards, A. Rodnick, A. Brady, E. Sax; center, A. Williams; guards, G. Walker, C. Hazen, M. Rhinbrans. Referee, Miss Cuddleback; timer Fred Harrington.

BOYS' DEP'T CABINET OF Y.M.C.A. ELECTION

The Boys' Department of the Y. M. C. A. met at the association this morning with 175 boys in attendance. Conference reports were ready by the fellows who were delegates to the State Boys' conference at Trenton. Swimming buttons were presented to boys who had learned to swim during the year. C. W. Bingaman, the secretary, delivered an address of welcome to the boy guests. Raymond Manley acted as chairman of the meeting, and Rev. W. C. O'Donnoll offered prayer.

The boys were entertained with moving pictures and the meeting closed with a "gym" exhibition by boys of the junior class. A basketball game was played between the team representing the association and Grace church boys' choir. The following delegates were in charge of the meeting: Raymond Manley, William Peacock, Esty Foster, Harold McDowell, Harold Tomlinson, James McNamee, Joseph Sattels and Schuyler Line.

The Boys' Department Cabinet was organized and these officers were elected: President, Raymond Manley; vice-president, Schuyler Line; secretary, Joseph Sattels; treasurer, James J. McNamee. The other members of the cabinet are Harold McDowell, William Peacock, Donald Ketcham, Esty Foster and Harold Tomlinson. Plans for the coming year were discussed and department stationery ordered.

Leaves for England.

William VanWinkle, of the borough, left today on the Steamship St. Paul for Southampton, to visit his daughter, Mrs. Harry J. McCormick, at Cheltenham, about one hundred miles from London. He may decide to remain with his daughter. Mr. McCormick formerly lived here, being connected with the local trolley company. He is now manager of the Cheltenham Light Tramway Company.

Preparing For Revival.

The women of the Park Avenue Baptist church held an all-day meeting yesterday in preparation for the special meetings to be held at the church, November 25—December 7, under the direction of Herbert Booth, of London. Tomorrow morning and evening, Rev. Gabriel Reid Maguire will preach on themes appropriate to the special services.

Rev. Dr. Pratt Will Preach.

Rev. Franklin K. Mathiews, of Scotch Plains, being detained at home by illness, will be unable to speak at either the First M. E. or First Baptist churches, tomorrow. At the latter place, Rev. Dr. W. W. Pratt, of this city, will preach in the evening.

Basketball Tonight.

There will be a basketball game at the Y. M. C. A., tonight, between the Ajaxs of the association and the Social Five. The game will be called at 8:15. Both the Ajax and Social Fives are in good form.

Inventive Plainfielders.

Two inventive Plainfielders have been granted patents by the Washington authorities. W. J. Rogers has received one for a needle threader and M. Bagger for cordeals.

—Bargain—1911 Maxwell, 4 passenger car; first class condition. Address Maxwell, care Press.

MANY BURGLARIES

Scotch Plains Residents Alarmed, Demand That Township Committee Get Busy.

VILLAGE IS WITHOUT POLICE.

A Concern's Safe Blown Open—Private Homes Entered—Believed to Be the Work of Amateurs.

Burglaries at Scotch Plains during the past week have aroused the residents and they are insisting that the township authorities appoint a night marshal without delay. There has been no policeman on duty since Marshal O'Loughlin resigned last July, and it is believed that some action will be taken within a short time.

Some one tried to effect an entrance to the home of Jacob Shackleton's home at 10:30 last night, but was frightened away. On Monday night the home of William B. Noble was entered and some clothing and other articles of small value were taken. The thieves were unable to find Mr. Noble's treasure box.

Burglars visited the offices of the Hatfield & Weldon Stone Crusher Company on Thursday night. The safe was blown open and the contents, books and papers, were scattered about the floor. The sum of seventy-five cents was the only reward for all the trouble taken. About every two years the Plains has a burglar epidemic, but it is the belief of the residents that it is the work of amateurs.

CHARGE DISMISSED AFTER LONG HEARING

Following a lengthy hearing in the city court this morning, Judge William G. DeMeza dismissed the charge of assault preferred against Charles Barnes, colored, by Davis Steinman. The affair took place on West Third street, November 5, the plaintiff sustaining injuries that detained him at Muhlenberg Hospital for a week. The latter was represented by V. W. Nash, Jr., and J. Henry Crane appeared for the defendant.

Steinman's story was to the effect that Barnes and three other colored young men crowded him off the sidewalk and when he remonstrated, the defendant struck him a hard blow in the face. He fell backward striking on his head and received concussion of the brain. Barnes informed the court that he and his friends were marching two abreast when Steinman approached. In stepping aside to allow him to pass he said, he stumbled and fell against Matthew Austin, causing him to collide with the white man. Barnes, Austin and the other two in the affair, Arthur Jackson and Elmer Probasco, all swore that Steinman called them all "niggers" and made an effort to strike Barnes. The latter acted in self defense, striking the man a blow more severe than was intended.

The defendant and his witnesses failed to contradict their stores on cross-examination and the version was accepted by the court. The trial lasted two hours, Judge DeMeza going into all details of the case.

PLAINFIELD BANKER OFF FOR CONVENTION.

H. H. Pond, secretary and treasurer of The Plainfield Trust Company, is among those attending the National Bankers' Association convention at New Orleans. He accompanied the 200 other bankers from New York, who left Thursday night on a special train. Charles H. K. Halsey, president of the Union County Trust Company, of Elizabeth, is also with the party.

The new cars on the train chartered by the bankers are said to be the finest ever built. They are made of steel and finished with mahogany and contain every possible convenience for the long trip. Stops will be made at Nashville, Chickamauga, National Pank and Lookout Mountain.

The Prince of Peace

—BY—

WILLIAM JENNINGS BRYAN

A lecture first given by Mr. Bryan in America seven years ago and since delivered by him before religions gatherings in almost every county in the world, even at Tokio, Manila, Bombay, Cairo and Jerusalem.

Reprinted by The Daily Press by special permission of the author.

BEGINS TODAY

SEE PAGE 7.

QUOIT TOURNEY WON BY COLUMBIA LODGE

The A. O. U. W. quoit tournament was opened in this city last night when the team from Columbia Lodge met the one from the Rahway Lodge, and won six out of the seven games played. The Plainfielders were in fine form. The games were watched with considerable interest by members of the two lodges, and at the conclusion there was a social time. The two teams were made up as follows:

Columbia Lodge—V. W. Nash, Sr., Frank Putnam, Peter Doeringer, Richard V. Kinney, Daniel VanWinkle, John L. Lambert and Augustus C. Nash.

Rahway Lodge—J. L. Groves, W. H. Crane, Walter Wallace, John Ludlow, John Smimth and C. H. Arnold.

Edward Mosher, L. D. Spicer and Francis J. Blatz, who represented Central Lodge, No. 48, in the quoit tournament at New Brunswick with Raritan Lodge, did not fare as well as Columbia, losing by a score of five games to two. Raritan Lodge only used two players, Messrs. Batterson and Steidler, but they proved much too strong for the Plainfield trio. Central and Columbia Lodges will meet in this city next Thursday night.

MRS M. A. GIDDES DIES AFTER LONG ILLNESS

Mrs. Mary Ann Giddes, widow of Samuel Giddes, for many years a resident of Mount Horeb, died yesterday at the home of her daughter, Mrs Frank Haynes, of Duer street. She had been ill for a long time with a complication of troubles. Mrs. Giddes was in her seventy-seventh year and was well known in this vicinity as well as in Warren township. She is survived by four daughters and three sons, Mrs. Haynes, Mrs. John Crouse, of Easton, Pa., Mrs. Ellis Hanvil, of Martinsville; Mrs. Frank Totten, of Mount Horeb; Alfred Giddes, of North Plainfield; Adolph Giddes, of Millington, and Samuel Giddes, of Bound Brook. She also leaves a sister, Mrs. J. C. Wilcox, of Farivew avenue, the borough, and two step-daughters and a stepson, Mrs. George Cushman, of Easton; Mrs. John Pearson, of North Plainfield, and Cornelius Giddes, of Mount Horeb.

The funeral will be held in the Mount Horeb church tomorrow morning at 10:30 and burial will be in the Mount Horeb cemetery.

STATE TRUST CO.'S REAL ESTATE DEP'T.

The State Trust Company announces that it has added a real estate department to the other departments of its business and is prepared to sell, rent, and exchange real estate for the usual commission. In placing property in the hands of an institution like The State Trust Company owners have the assurance that their interest will be carefully guarded and that only a straight selling or renting commission will be exacted. In addition sales will be facilitated and purchasers aided by bond and mortgage loans that will be made by the company on a conservative basis. In fact The State Trust Company with its banking organization is in a position to aid both purchaser and seller in many ways. In this department entire charge will be taken of properties, leases will be made, rents collected, taxes paid and repairs attended to.

It is the intention of the company to list all desirable property that is available for sale or rent and prompt and careful attention will be given to real estate business of every kind that is entrusted to them.

The idea of a trust company acting in this capacity is a new one so far as the east is concerned. In the west, however, in large trust companies the real estate is one of the principle departments of their business. The Mercantile Trust Company, of St. Louis, Missouri, maintaining a real estate department whose business necessitates a division under the heading of sales, rent collections, leasing, appraisements, and real estate loans, each division being managed by a specialist in his line. The State Trust Company is certainly alive to its opportunities and this department should aid greatly in building up its general business.

Annual Harvest Home.

The annual harvest home of Muhlenberg Hospital will be held at the Nurses Home, Wednesday, November 22, from 3 to 6 o'clock. All friends of the hospital are urged not to forget the needs of the institution.

—Monuments at cost. Townsend's Granite Works, Richmond St. 11 18 6

SANTA CLAUS LETTERS ARE NOT TO BE IN VAIN

Childish appeals to Santa Claus, asking that good old Saint not to forget them when he makes his rounds with toys and good things on Christmas Eve, will not go unanswered this year as they have in the past. By a recent edict of the Postmaster-General, all such communications will be turned over to philanthropic persons or charitable organizations, and if it is found that a curtailed treasury in the homes of the children who ask Santa's aid prevents the parents from paying the traveling expenses of the jovial "King of Christmas," these persons or organizations will try to bring cheer into the homes of the unfortunates.

Now, who is Santa Claus? So far as the authorities are concerned, it may be any person who cares to aid in this charity. Though the shopping season for 1911 is in its infancy and but few persons have even thought of yuletide customs as yet, postoffices all over the country are anticipating appeals from children who show in their letters that they fear the "reindeer express" will be truly an express when it reaches their homes on Christmas Eve and will dash by without making a stop. The local office has not received any Santa Claus letters as yet, but there are many persons in this city who have expressed their willingness to aid in making deserving children happy when the letters are received.

Postmaster Bird has instructed his clerks to keep all such missives together, and they will be turned over to him. He will distribute them among various persons who have applied for them and these persons immediately will start an investigation of the homes from which the letters are sent.

The children found to be most needy will be given careful consideration and they probably will awaken Christmas morning to find that Santa managed in some way, as he usually does, to squeeze his way down through the narrow stove pipes and out the small doors of the kitchen range. He probably will be compelled to leave his large sack of toys in his sleigh and bring but a few little things with him because of the cramped entrance, but the tin horse and rubber doll will be appreciated as much by the sons and daughters of poor parents as the children of the wealthy will appreciate their more costly presents.

Of course, there are lots and lots of tots who write to Santa Claus, who are children of well-to-do parents, but that it because they are staunch believers in him, and believe they must tell him all about the things they wish in order to get them. These letters, however are usually mailed by the kind father or mother, who deposit them in the "furnace letter box," after carefully reading them to asecrtain just what their young hopeful must get in order to make his Christmas worth while.

This is not true in the case of the children of destitute parents. Most of their pathetic communications are written on scraps of brown wrapping paper, with a borrowed pencil, and some of the appeals in them are touching.

MRS. HARRIET LUGAR PASSED AWAY YESTERDAY.

Mr. and Mrs. W. W. Howland, of 76 Rockview avenue, North Plainfield, have received the news of the death of Mrs. Howland's sister, Mrs. Harriet Newell Lugar, aged seventy-two years, which occurred at her home, 150 Macon street, Brooklyn, on Thursday. She was a member of the Lafayette Avenue Presbyterian church, Brooklyn, and a devout Christian. Besides Mrs. Howland, Mrs. Lugar also leaves a brother, Frank Lugar, of Highland, N. Y., and a niece, Miss Amelia L. French, who lived with Mrs. Lugar.

The funeral services were held at 2:30 o'clock this afternoon at the late home on Macon street, Brooklyn.

Special Army Services.

Major and Mrs. Stitts from the national headquarters, New York, will have charge of the meeting at the Salvation Army tomorrow night at 8 o'clock. They have had many years of experience in army work and are both capable speakers, well worth hearing. Mrs. Stitts will also sing several solos. The local corps will unite with the Army's Industrial Home for the morning service which will also be conducted by Major and Mrs. Stitts.

Dr. Flexner to Lecture Here.

Dr. Simon Flexner, director of the Rockefeller Institute for Medical Research in New York, will address the Monday Afternoon Club at the Hartridge Auditorium, Monday afternoon on "Bacteriology and Preventive Medicine." The lecture will be given at 3:30 o'clock.

—"We've got the Blues for you."

STELLE'S SAD END

Succumbs a Victim of Heart Trouble While on an Errand of Kindliness.

HIS HILL-CLIMBING WAS FATAL.

Funeral Service At His Late Home On Monday Afternoon—Survived By Two Aunts.

The body of George Randolph Stelle, who dropped dead yesterday afternoon as he was walking along Johnston's drive near the Groszmann School, was examined last night by County Physician Long, of Somerville. The official declared death had resulted from myocarditis, a heart affection, superinduced by the protracted exertion of making the long climb up the mountain road to the spot where he was overcome. He was stricken so suddenly he was thrown forward on his face, giving a first impression that he had been killed by stumbling and striking on his head.

The body was removed to the undertaking rooms of A. M. Runyon and soon after the necessary permit had been granted. The funeral will be held at his late home on Pearl street Monday afternoon at 2 o'clock. Rev. E. C. Conover, pastor of the Temple Baptist church, will officiate and burial will be in Hillside cemetery.

Mr. Stelle was a native of this city and was connected with the old Randolph and Stelle families. He was born sixty years ago and was graduated from Yale in 1871. He became a traveling salesman, at various times representing some of the largest clothing houses in New York, among them Brokaw Brothers. Of late years he had practically lived a life of leisure. He was a gifted conversationalist and his knowledge of the country and people afforded him an opportunity to make good use of his gift. He was distinctly social by nature and at the time death overtook him he was on his way to visit Mr. and Mrs. Archibald Hacquer, at their bungalow on Johnston's drive.

His trip up the mountainside was purely one of kindliness as his arms were laden with presents. They included a set of dishes for Mrs. Hacquer and a book and bottle of liquor to be used medicinally for the well known former newspaperman. The finding of the liquor on the body, as mentioned in yesterday's Daily Press, gave rise to a false impression with many readers. It had been promised Mr. Hacquer a few days previous as it is included in a mixture which has been prescribed for him since his health became impaired several months ago.

Mr. Stelle's immediate family preceded him in death some years. He resided with an aunt, Miss Elizabeth Shotwell, and leaves another aunt, Mrs. Alexander Shotwell, of Fairview avenue. He is also survived by a large number of cousins and distant relatives, most of whom reside in the city or borough.

"Old Glory" Night and Day.

Paterson's Court House enjoys the distinction of being the only place in the State of New Jersey and one of the very few buildings of the country over which the Stars and Stripes flies continuously. The Board of Freeholders has decided that "Old Glory" never shall be taken down from the flagpole, but shall wave day and night.

Will Present "Little Buckshot."

The Nonpareil Social Club is making extensive arrangements for its entertainment to be given in Saengerbund Hall on Thursday night, November 23. The club will present a play entitled "The Little Buckshot," to be followed by a dance. A full orchestra has been engaged for the occasion.

Renews His Bond.

Sheriff Frank Mobus, of Somerset county, has renewed his bond of $20,000 before Judge Clarence L. Case, of Somerville, as required by law. His bondsmen are L. M. Codington, Charles Schwed, Selah Schoonmaker, Frank T. Ross and J. V. D. Field.

Undergoes Slight Operation.

John E. Nicol, of The Daily Press reportorial staff, underwent a slight operation this morning, for the removal of tonsils. It was performed by Dr. H. V. Hubbard and Mr. Nicol will resume his duties in a few days.

Four Goodrich Casings.

Thirty-six by four Q. D., slightly used; very cheap on account owner changing to larger size. Standard Tire Vulcanizing Co., 118 Madison avenue.

Miss Minnie Mehl, of Hoboken, is a guest of her aunt, Mrs. George R. Schlereth, of West Second street.

A GREAT RIBBON SPECIAL.

Another great ribbon purchase, consisting of about 500 pieces of taffeta, satin dresden, stripes and fancies, from 4 to 7 inches wide, and are values up to 45c; Saturday on bargain tables the price will be, yd. 17c

BURNT WOOD PLACQUES.

A large range to select from, consisting of square, round and oval shapes, with different subjects. For beginners this is a splendid opportunity to develop your talents; regular price 19c; on Saturday only, each 10c

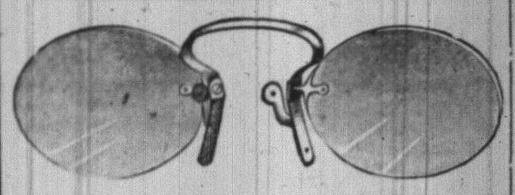

OUR OPTICAL DEPARTMENT.

We are glad to inform the public that Plainfield is blessed with an Eye Specialist whose education guarantees perfect satisfaction. We offer as a special inducement for Friday and Saturday gold filled eye glasses or spectacles framed or skeleton, worth from $5 to $6 for $1.00

The famous finger piece mounting; $5.00 values; for ..... $2.00 complete

SHEET MUSIC SPECIAL FOR SATURDAY, AT 10c COPY.

Hello Stranger, Just Stick Around
Send for Me
Maybe I Was Made for You
Gee, I Like the Music With My Meals
Mysterious Rag
Spanish Eyes
Alexander's Rag Time Band
Billy
By the Light of the Jingle Moon
When I'm Alone I'm Lonesome
Dreams, Just Dreams
In the Land of Harmony
One O'Clock in the Morning I Get Lonesome
Springtime Brings Roses and You

and many others.

A. E. FORCE & CO.

"THE WHITE STORE"

We Give S.H. Green Trading Stamps

SEASONABLE MERCHANDISE AT SPECIAL PRICES SATURDAY

Don't miss a single item in today's store news, for it means a decided saving on every article advertised for Saturday.

COAT AND SUIT DEPARTMENT SPECIALS

Suits at $12.98 and $15.00

This lot consists of black and colored all wool serges and fancy mixtures; all sizes; positive values from $18.00 to $25.00.

COATS.

One lot of plain covert and fine serge coats, full length; values up to $15.00; Saturday's price. $7.98

COATS.

Heavy double faced and reversible coats, all the new mixtures; values up to $15.00; sale price Saturday $9.00

AN IMPORTANT BLANKET SPECIAL—$3.98

If you want a nice wool blanket at a price you would ordinarily pay $6.00 for, you can come here Saturday and buy a pair for $3.98

We buy direct from the manufacturer, saving you the jobber's profit. Don't delay, come early and make your selection.

FLANNELETTE SKIRTS.

Made of fine quality outing flannel, in pink and blue stripes with ruffle; 35c value; Saturday only at 23c

BLACK PETTICOATS.

Ladies' black petticoats in fine sateen and percaline, with deep flounce; all sizes; regular values 98c; on Saturday only at.... 59c

LADIES' HOSIERY.

Ladies' black silk hose, lisle garter tops and double soles; high spliced heels; size 8½ to 10; regular $1.25 values; on Saturday only at 79c

CHILDREN'S HOSIERY.

One lot of children's black hose, broken sizes; spliced heel and toe; sold regularly for 15c; Saturday's price 9c

FINE FRESH CHOCOLATES.

A special case of pure Chocolates that sell regularly for 35c, to 40c lb. To introduce this brand we will offer them on Saturday only at this price, lb, ... 29c

BASEMENT SPECIALS.

CLOTHES BASKETS.

Made of fine split willow, good and strong, medium size; regular value 69c; Saturday 49c

TOILET PAPER.

1,000 sheet rolls of our special A. E. Force & Co.'s toilet paper; regular 5c rolls; on Saturday only 7 rolls for 25c

No 'Phone Orders.

TABLE TUMBLERS.

Plain thin blown table tumblers, 10-oz., that sell regularly for 59c; Saturday, doz.. 35c

No 'phone orders on these basement specials.

MEN'S HOSIERY.

The famous Ipswich hose, winter weight, fine black cotton; all sizes; 25c value; special Saturday, 2 pair for 25c

MEN'S AUTOMOBILE GLOVES.

In black and tan, with gauntlet; extra fine quality; value $2.50; Saturday's price .. $1.50

HAIR PUFFS.

In all shades, consisting of 22 puffs to the cluster; these are regular $1.25 and $1.50 puffs, but will offer them on Saturday for..... 75c

THE TRUTH

$5.00 Glasses for $1 Exposed and Explained

Of the many deceptive agencies at work in the optical business, none is more dangerous to the public than the so-called Optical Specialist who advertises $5.00 and $3.50 Glasses for $1.00.

He is supposed to be a graduate of some wonderful Optical College (which exists in name only). Is this the class of men you would entrust your eyesight to? Men who never made a study of the eye. Would you jeopardize your eyes by allowing such men to fit you with glasses? I think not. The people of Plainfield are getting everlastingly tired of hearing **"reduced from $5.00 to $1.00."**

Flaming advertisements appear in the daily press announcing wonderful bargains in glasses. Of course very few, if any, visit these fakirs, ever get a pair of glasses for $1.00, but such an advertisement serves the purpose of bringing in the victims, and the would-be optican relies on his shrewdness to do the rest.

You know and we know that no one is going to give **you gold dollars for 50 cents.** Plainfield has had a sample of this method of selling glasses and the results that followed should be an object lesson to her citizens.. I have changed scores of glasses that were fitted by these fakirs; glasses that would have ruined the sight had they been used for any length of time. Every day brings to my office people who have been victimized. I can produce facts and victims to prove instances where people have paid $5.00 for glasses not worth over $2.00.

The trick is to attract people to call for the $1.00 glasses. Then the game is to tell the caller, **"Your case is different," "You need glasses made to order."** The result is the patient pays from $3.00 to $10.00 for glasses which never suit and are not worth half the price paid.

The testing is simply guess work, the glass that the patient appears to see the clearest through is the one fitted.

If you value your eyesight, beware of the above band of fakirs. This is but one of the series of letters to the public with regard to their eyesight I intend to write.

DR. L. R. STEVENS

EYESIGHT SPECIALIST.

Results Guaranteed Prices Reasonable

Permanently Located.

Rooms 310 and 311 Babcock Building.

OPEN EVENINGS.

tu-w-s

WITTPENN ON WILSON'S SIDE

That heavy pressure is being brought by the forces headed by former United States Senator James Smith, Jr., and James R. Nugent to induce Mayor H. Otto Wittpenn, of Jersey City, to throw his strength against Governor Wilson for the Presidency in Hudson has come to light.

But in spite of all the efforts of Smith and Nugent, Mayor Wittpenn has announced definitely that he is for Governor Wilson for the Presidency. He has told his friends that he believes in the principles for which Governor Wilson stands and that he will not be influenced by anything the Smith-Nugent people can offer to go over to Harmon against Wilson.

Even the cloest friends of Governor Wilson admit that if Mayor Wittpenn throws his strength to Harmon, Wilson will have a hard time carrying Hudson county. The Mayor is a dominating figure in Hudson county politics since his sweeping victory over Mark A. Sullivan at the primaries and his subsequent heavy vote on Election Day.

From sources whose reliability cannot be questioned it has been learned that there have been mysterious proffers to Mayor Wittpenn of "all the money he needs" if he will come out for Harmon against Wilson. To this there are coupled rumors that the offers have included a pledge that the next Gubernatorial nomination will be his without a struggle if he will tie up with Smith and Nugent.

Mayor Wittpenn had a long private conference with Governor Wilson at Trenton last Friday, and it is understood that at that time certain misunderstandings which had existed between the Mayor and the Governor for some time—perhaps because of the opposition in Hudson county affairs of Joseph P. Tumulty and Mark A. Sullivan, both close friends of the Governor to Mayor Wittpenn—were cleared up. The good feeling between the Governor and Wittpenn became manifest at a campaign meeting in Jersey City just at the close of the campaign, when the Governor paid a strong tribute to the honesty, fidelity and courage of Mayor Wittpenn.

HUNTERDON CO. RECOUNT FACTION FIGHT ECHO.

In the recount of the freeholder vote in Hunterdon county, applied for by John D. Force, the Republican candidate, and allowed by Justice Trenchard, there is an echo of the fight between Senator William C. Gebhardt and former Senator James N. Pidcock for the Democratic leadership in the county. The fact that John Johnson, the Democratic candidate for freeholder, was elected by the small majority of twelve in this Democratic county, as shown by the face of the present returns, is due, in large part, to the bitter primary fight last September between the two factions in the Democratic party.

Johnson, who resides at Asbury, was the candidate of Senator Gebhardt for the freeholdership, while the Pidcock faction put up James Trewin, of Flemington. After a red-hot primary contest, Johnson won the nomination by the slender majority of about 100 votes.

Hunterdon county operates under the law for a small board of freeholders. The board is composed of three members, one member being elected at large each year. This gave added interest to the campaign. That the faction fight operated against the Democratic candidate is shown by the small vote given him.

Force, the Republican candidate, claims the count was not correctly made election night. He alleges that enough ballots were erroneously rejected by the election board to elect him, if counted. On this contention he got the recount. It will begin at Flemington, Thursday, December 7.

ACCEPT RESIGNATIONS OF RECTOR AND ORGANIST.

A new turn was taken in the affairs of St. Paul's Episcopal church, Rahway, Thursday night, when the vestry voted to accept the resignations of Rev. Dr. C. Cooder, the rector, and Harry S. Martin, the organist. Dr. Cooder's resignation, which was recently sought by the vestry and which was subsequently offered, will take effect January 1 next. Mr. Martin's resignation goes into effect at once. The original trouble arose over the retention of Martin as organist, a position he had filled for fifteen years. He was formerly organist at the Rahway Reformatory, but following charges against him, he was dismissed from that position.

MAN WHO GOT FRIEND'S $9,000 LETTER SOUGHT.

A registered letter, said to contain a draft on the Bank of England for $9,000 and $230 in United States bank notes, is being sought by the postoffice authorities. A search too is being made for Fritz Brammer, a former resident of Trenton, to whom it is said the letter was delivered by mistake. The letter was intended for Raymond Snyder, of 205 South Broad street, Trenton, where he and Brammer occupied a room.

Brammer is charged with having signed for the letter when a mail carrier delivered it to the house.

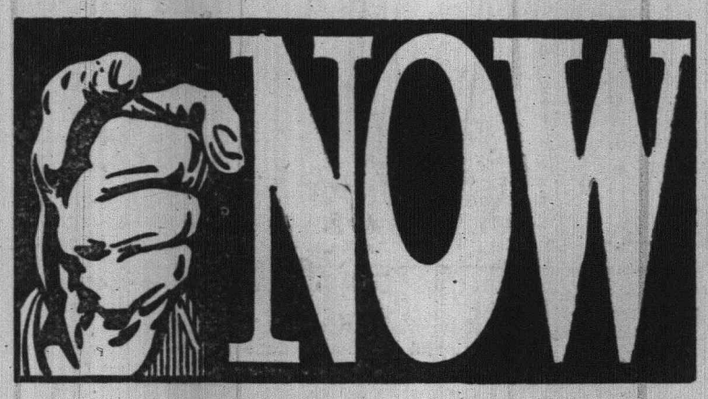

THIS IS THE TIME TO PROVE OUR ASSERTION THAT WE CAN SAVE YOU MONEY ON FURNITURE AND BEDDING. BUYING IN LARGER QUANTITIES THAN OTHER DEALERS SECURES TO US THE PICK OF THE NEWEST PATTERNS AT A LOWER COST THAN THE SMALLER DEALERS HAVE TO PAY. JUST NOW WE CALL SPECIAL ATTENTION TO:

BRASS BEDS.

JUST THINK OF BUYING A FINE HEAVY BRASS BED WITH A FINISH THAT WILL WEAR, FOR THE PRICE OF GOOD WHITE ENAMEL BEDS. TAKE ADVANTAGE OF THESE SPECIALLY LOW PRICES NOW.

$10.98 TO $45.00.

MATTRESSES AND SPRINGS.

YOU SHOULD SEE OUR SPECIAL FELT MATTRESS AND OUR PRICES. YOU WOULD THEN UNDERSTAND WHY WE SELL SO MANY.

$8.50 TO $15.00.

SPRINGS $2.50 TO $15.50.

SHIRLEY & JOHNSTON

BABCOCK BUILDING **PLAINFIELD, N. J.**

EXPERT CUTTING

It's in the cutting of the suit that the style is made—OUR cutting is expert and always in strict accordance with the dictates of fashion.

If the suit is not cut properly it will not fit properly—insist on scientific cutting to your measure taken by one who is experienced and skilled.

We guarantee a PERFECT FIT—the RIGHT STYLE—the finest fabrics—THE BEST OF WORKMANSHIP.

E. H. PUTMAN

436 Watchung Ave. 'Phone 1347-J.

TIMBO S

Stock for Smokers

Romeo and Juliets, La Carolinea, Bocky's, Manuel Garcias, Acker Merrails & Condit's La Elegancias, and a fine line of New York and Tampe makes. Fancy Smokers' Articles.

133-135 NORTH AVENUE.

ESTATE OF EDMEN W. PACK, Deceased. Pursuant to the order of George T. Parrot, Surrogate of the County of Union, made on the application of the undersigned, Executors of said deceased, notice is hereby given to the creditors of said deceased to exhibit to the subscribers, under oath or affirmation their claims or demands against the estate of said deceased within nine months from the sixth day of October, 1911, or they will be forever barred from prosecuting or recovering the same against the subscribers.

LEONOR F. LOREE,
JOHN H. VAN WINKLE, JR.,
Fees—$11.10 10 11 9s Executors.

SMALLEY BROS

147 North Avenue.

BUTCHERS

CHOICE MEATS GAME IN SEASON.

ROASTING AND BROILING CHICKENS A SPECIALTY.

BERKSHIRE SAUSAGE (none better.)

Orders called for and delivered. Telephone 88-A.

—Job printing. Satisfaction assured.

THE DAILY PRESS may be obtained from the following News Agents. 10c a week.

CITY.

Wagner & Moorhouse, The City Market, 125 North Ave.
H. H. Clively ..... 157 North Ave.
Finke & Co. ..... 216 Watchung Ave.
W. C. Burns ..... 212 Watchung Ave.
Jos. Molodosky ..... 247 West Front St.
Mrs. M. Jensen ..... 287 West Fourth St.
Union News Co. ..... R. R. Station
J. C. Field, Jr. ..... 411 Park Ave.
W. A. Laing ..... 149 W. Front St.
A. D. Mallison ..... Fourth and Liberty Sts.
G. Bull ..... 111 Park Ave.
Cubels & Stahl ..... 119 Somerset St.
W. M. Olmstead ..... 831 Watchung Ave.
T. A. Garthwaite ..... Cor. 4th & Watchung
J. Midtlay ..... Cor. 7th & Richmond Sts.

SUBURBAN.

Dunellen ..... B. Peters
New Market ..... Coriell
Board Brook ..... Union News Co.
Somerville ..... Jacob Generi
Mountainside ..... C. A. Witke, A. E. Snyder
Westfield ..... L. Glasser
South Plainfield ..... Frank Anson
South Plainfield ..... Hamilton
Fanwood ..... Frank Anson
Netherwood ..... W. R. Olmstead

AMONG OUR NEIGHBORS

SOMERVILLE.

The assembly room of the High School was filled last evening when Chaplain E. T. Stevenson, of Philadelphia, gave his illustrated lecture, "Around the World with the Atlantic Fleet." This lecture was the second in the course which is being given under the auspices of the Public Education Society.

Several of the organizations and some of the friends of the Baptist church have mutually bought a stereopticon and reflectoscope, costing more than $100. The pastor, Rev. Frederick J. Soule, will give illustrated lectures and sermons during the winter. The first will be on Sunday evening.

Miss Louise Fisher of New Brunswick, gave her first parlor lecture yesterday afternoon at the home of Mrs. Satterwaithe on Altamont place, her subject being "Women of the Baltic States."

The new club car, "Somerville," which has been attached to the 8:17 train in the morning, is well patronized. The car returning, leaves Jersey City at 5:17.

Edward Tunison, of Linden has been spending this week with Mr. and Mrs. Henry Tunison on West Main street.

Mrs. D. W. Bowman and children, of South Branch, have moved to Somerville for the winter.

DUNELLEN AND VICINITY.

The second social in the series arraigned by the trustees of the Public Library was held in the library rooms last night and was well attended despite the inclemency of the weather. The social was given in the evening in order that the men could be present and many of them accepted the opportunity. Another social will be held in the near future.

CASTORIA

For Infants and Children.

The Kind You Have Always Bought

Bears the Signature of Chas. H. Fletcher

The Dunellen Athletic Club will hold an important meeting Monday night. All members are requested to be present.

Mrs. Lewis Schneider, who has been seriously ill for several weeks, is now able to be about the house again.

The Dunellen Apparel Store, the borough's newest business enterprise, will have its formal opening today.

Mrs. M. Apgar, of the borough, has entered Muhlenberg Hospital to undergo an operation.

Extensive improvements are being made to the Alexander place on New Market road.

PLAINS AND FANWOOD

Thomas Sellers has organized a football eleven to represent the town on the gridiron, and is anxious to arrange games for the balance of the season with some of the football teams in this vicinity. Thanksgiving Day is open and Manager Sellers would like to play the eleven from Holy Cross, Plainfield.

Samuel Johanson leaves soon for an extended stay in San Francisco, Cal., where he will have charge of the erection of a big printing press for the Walter Scott Co.

Services tomorrow at the Baptist church will be the regular preaching service at 10:45; Bible study meeting at 4 p. m. and B. Y. P. U. meeting at 7 p. m.

Mrs. William R. Buckley returned today from a ten days' visit with her mother, Mrs. Francis Wight, at Southbridge and relatives in Boston.

Benjamin Elliott, Jr., who has been spending six months in the "wild and woolly west," is expected to return home today.

Mrs. Edwin Fancher, of the borough has returned from a visit with relatives at Somerville.

Ernest Wilson, who has been visiting Louis Morel, has returned to his home in Newark.

Frederick Clark has returned from a visit with relatives in Newark.

FEW CHANGES EXPECTED IN BOARD OF EDUCATION.

Elizabeth, Nov. 18.—It is believed that Mayor Stein will make only a few, if any, changes in the school board which he will name next February. Dr. John P. Reilly, a library commissioner and former president of the board, and John T. Cosgrove, a labor man and member of the Employers' Liability Commission, are being mentioned as probable appointees.

Sanitary Bureau, New York City.,
New York, December 9.

The Speer N. J. Wine Co.,

Gentlemen—Having used your Port Wine to a large extent in my family in cases of sickness and found it to be all that was recommended of it by my family physician, I desire to purchase it by the dozen bottles.

Respectfully yours,
JAMES BRYAN,
Sanitary Inspector Health Department, New York City.

Druggists keep it.

—We do job printing. Give us a trial.

Funeral of Miss Minna Morris.

Funeral services for Miss Minna Morris, sister of Mrs. William Heincke, of Broad street, Westfield, who died on Wednesday, were held yesterday afternoon in St. Paul's church, the Rev. Sidney Cross, rector of the church, officiating. The bearers were Frederick C. Decker, John Darsh, Charles Dorer and H. Hall. Interment took place in Fairview cemetery.

Hunters' Licenses Total $957.60.

Elizabeth, Nov. 18.—County Clerk Calvert has forwarded a check for $957.60 to the State Fish and Game Commission, this being the amount due the commission as the proceeds of the sale of hunters' licenses up to yesterday. The total amount received was $1,080 and of this the county gets 5 per cent.

Gettysburg Day Observed.

Roselle, Nov. 18.—In each of the borough school yesterday the anniversary of the dedication of the National Cemetery at Gettysburg was commemorated and the memorable address of Lincoln read in each grade. Short programs, impressing the chief thoughts of the anniversary upon the minds of the children were carried out in each school-room.

FLASHLIGHTS

Taken of any occasion—Plays, Weddings, Dances, Church Fairs, etc.

No Smoke or Dust. **Perfect Expression.**

Prices and samples on application. 'Phone 867-W.

Paul R. Collier

105 EAST FRONT STREET. **OPP. PARK AVENUE.**

Picture Framing—Photo Work.

VIEBROCK'S GROCERY

(FORMERLY R. W. BARNES)

217 PARK AVENUE

Fruits, Vegetables, Delicatessen, and everything found in a well stocked Grocery Store. Prompt service, prices reasonable.

'Phone 1519-W **HENRY VIEBROCK**

TRY A PRESS WANT AD.

The Linens That Will Bedeck Your Thanksgiving Table Should Be Chosen From Our Assortment

WE OFFER A VARIETY IMMENSE IN SCOPE, COMPRISING EVERY SORT OF LINEN YOU COULD POSSIBLY NEED.

We bought these linens direct from the most reputable manufacturers, and we stand back of them ourselves, guaranteeing their high quality, excellent finish and thorough serviceability.

Here you will find table linens by the yard and ready for immediate use; any number of new designs are shown. Napkins to match in most instances.

Every conceivable style and quality of towel is also represented—guest towels, damask towels, huckaback towels, towels for initialing, fringed towels, hemstitched towels, etc.

In addition to the linens for practical use are those of decorative value, such as plain linen doilies, center-pieces, bureau and sideboard scarfs, lunch cloths, lunch sets, hand-embroidered doilies and center-pieces, etc. Of these linens we are exhibiting a truly immense assortment that will prove of the greatest interest to you.

Don't fail to come as soon as convenient for inspection and selection.

70 inch Full Bleached German Linen, sold generally at 89c, at yard 79c

20 inch Napkin, to match, regular value $2, at dozen ...$1.85

72 inch Heavy Irish Linen Damask, an unusual value, yd. $1

22 inch Napkins to match, at dozen $2.98

72 inch Extra Heavy Irish Linen Double Damask, at yard...$1.50

24½ inch Napkins to match, at dozen $4.98

58 inch Full Mercerized Finish Table Cloth, 39c value, at yd. 29c

64x64 Hemstitched German Damask Table Covers, at..$2.98
64x84, same quality, at.....$3.49

64 inch High Finish Mercerized Table Cloth, at yard 49c

Hemstitched Sets, with 1 dozen Napkins, 3 special values, set,

$3.98, $5.98, $6.98.

Special — 24x30 Fine Satin Damask Tray Cloths, at 50c

Lunch Cloths; 36x36, hemstitched, at 69c, 98c, $1.25 and $1.49.

GUEST TOWELS.

Union Huck, at dozen $1.75

Pure Linen Guest Towels, at dozen $3.00, $3.25 and $4.00. Put up 1 dozen to the box.

19x40 Hemstitched Pure Linen Huck Towels, at 25c each, or dozen $2.90

25x40 Hemstitched Fine Linen Huck Towels, to be initialed, at 50c each, or dozen $5.75

KITCHEN TOWELLING

CRASHES.

17 inch All Linen Crash, bleached or unbleached, special, at yard 9c

19 inch Extra Heavy Bleached Crash, at yard 15c

23x32 Pure Linen Glass, Pantry or Dish Cloths, at each 29c

54 inch Table Padding, regular 89c, special, yard 79c

54 inch Table Felt, regular 59c, special, yard 49c

On Saturday morning we will place on sale three cases Beautiful Beaver and Velour (Clipped Beaver) Hats, a choice selection of stylish shapes; small, medium and large; also Hoods, colors black, navy, brown and coronation. None will be reserved, none sold until Saturday morning. First come, first choice. These Hats are values up to $5.98; all are perfect. (SEE WINDOW DISPLAY FRIDAY.)

Sale $1.98

Save Pay Your Money at—

Tepper's

PLAINFIELD, NEW JERSEY

WILSON DISCOVERED VISITING VIRGINIA.

Charlottesville, Va., Nov. 18.—Governor Woodrow Wilson, Senator Thomas S. Martin and the members of the board of visitors dined Wednesday with President Alderman at the University of Virginia, here. In the afternoon Governor Wilson met the members of the student Woodrow Wilson Club; members of the Jefferson Literary Society, whose medal for oratory he won thirty years ago, and other students at Babell Hall, where he made a brief address.

He was introduced by Dr. Hiden Ramsay, president of the Wilson Club, as the next President of the United States, but declined to recognize himself by that designation.

He said that this is a time of new party alignments, when old party ties are becoming loose.

His personal knowledge of perfectly honest men in control of large interests has convinced him, he said, that they are not acquainted with America and that they can't think except in terms of their own business.

MAY CONTEST ELECTION.

Violation of New Law Charged In Roselle.

Roselle, Nov. 18.—The legality of the election of Borough Collector J. W. Titus will be tested in the courts by Harwood Fish, the regular Republican nominee, it was said today. Allegations have been made that there were violations of the corrupt practises act and these will be investigated thoroughly before legal action is taken. If facts sufficient to make a strong case are found it is expected that action will be brought by Mr. Fish at an early date.

Opposes Dance In School.

Bayonne, Nov. 18.—Charles Jaeckel, a member of the High School basketball team, appeared before the Board of Education to request permission to use the assembly room of the school Saturday nights for dancing until 11 o'clock. He said an admission fee would be charged and that the receipts would go to defray the expenses of the club. The board, by a unanimous vote, turned down the request, President Benny taking the stand that it would be decidedly wrong to allow the school to be used for a public dance hall.

"THE ROYAL STATE COACH RECEIVING THE SALUTE DURING THE CORONATION PAGEANT"
LYMAN H. HOWE'S TRAVEL FESTIVALS.

Scene in Lyman Howe's Travel Festival at Plainfield Theatre Wednesday and Thursday, November 29 and 30.

--FALL UNDERWEAR--

SATTGART FINISH, LIGHT WOOL
ROAL SILK PLUSH COOPER RIBBED UNDERWEAR
ALL PLEASANT TO WEAR.

119 Park Ave. J. R. BLAIR

McCULLOUGH'S STEAM MILL

21 Steiner Place, North Plainfield, N. J
R. H. McCULLOUGH, Prop.
Sash, Blinds, Doors, Mouldings, Scroll Sawing, Turning, etc.
Estimates cheerfully furnished.

—We do job printing.

J. C. POPE & CO., INSURANCE AGENTS

110 E. Front St. Plainfield, N. J.

—Try our printing. Prices right.

COAL DEALERS.

100% QUALITY COAL

Coal that comes from this yard is ALL QUALITY—it's the clean, clear burning fuel that WILL give the most heat and consume the least coal.

This FALL and WINTER burn my coal and the wintry blasts will have no terrors for YOU.

Prompt deliver and the best market prices.

BOULETS $5.00 A TON.

RICHARD PARROTT, Jr.
686 SOUTH SECOND STREET.
'Phone 1569.

WALTER TEMPLE
Successor to Rheaume.
COAL
OFFICE AND YARD.
674 South Second St. Tel. 281

TenEyck & Harris,
Dealers in
LEHIGH VALLEY COAL
Office Rowley's Drug Store, 218 W. Front St. Tel. 2081-J-2

GEO. O. STEVENS COAL Co.
747 WEST FRONT ST.

R. L. CLINE
(Successor to C. H. Rugg & Co.)
BEST QUALITY LEHIGH COAL
Yard and office 132 W. 3d St. Tel. 93

TenEyck & Kelley
COAL
741 SOUTH AVE. Tel. 1155

N. Meyers & Sons
BEST LEHIGH COAL
Office, 121 Watchung Ave. Tel. 1152-W
Yard, Washington and East Fourth Streets. Tel. 607-L

New Jersey Central

TRAINS LEAVE PLAINFIELD.

For New York—2.10, 3.41, 5.41, 5.36, 6.00, 6.27, 6.50, 7.20, 7.27, 7.45, 7.46, 7.55, 7.59, 8.12, 8.30, 8.36, 8.48, 9.28, 9.59, 10.11, 11.00, 11.52 a. m., 12.00, 12.36, 1.11, 1.25, 2.32, 3.11, 3.48, 4.12, 4.40, 5.45, 6.29, 6.40, 7.10, 7.32, 8.27, 9.27, 9.30, 10.15, 10.36, 11.28 p. m. Sunday—2.10, 3.41, 5.41, 7.23, 7.55, 8.52, 9.40, 9.42, 10.37, 11.52 a. m., 12.40, 1.11, 1.29, 2.01, 2.41, 3.11, 3.24, 4.29, 5.41, 5.25, 6.48, 8.13, 8.27, 8.56, 9.42, 10.28, 10.36 p. m.

For Newark—5.36, 6.27, (7.05 through train to Newark), 7.46, 8.36, 9.29, 10.11, 11.00 a. m., 12.00, 12.36, 1.25, 2.32, 3.11, 3.48, 4.40, 5.45, 6.29, 7.23, 8.27, 9.30, 10.36 p. m. Sunday—7.23, 8.52, 9.34, 10.37 a. m., 12.40, 1.29, 2.41, 3.24, 4.29, 5.41, 6.48, 8.13, 8.25, 9.42, 10.36 p. m.

For Easton Bethlehem, Allentown and Mauch Chunk—5.18, *8.17, 9.43, 11.19 a. m., 2.00, 5.21, xx5.43, (6.38 p. m. Easton only). Sunday—5.45, 10.26 a. m., 58 xx5.42, 7.05 p. m.

For Wilkes-Barre and Scranton—5.18, 8.43 a. m., 5.43 p. m. Sunday—5.45, 10.26 a. m., 5.43 p. m.

For Long Branch and Asbury Park, etc.—8.41, 8.12, 11.00 a. m., (12.36 Saturdays only), 4.40, 6.29, 8.27, 11.28 p. m. Sunday—3.41, 4.12, 8.52 a. m., 2.01, 3.24, 8.13 p. m.

For Lakewood and Atlantic City—3.41, 8.11, *6.29 p. m., Lakewood only. Sunday—(7.58 Lakewood only), 9.42 a. m., 2.01 p. m.

For Philadelphia—7.02, 7.29, 8.45, 9.02, 10.43, 11.48 a. m., 12.42, 2.17, 2.45, 5.13, 5.44, 7.42, 8.47, 9.46, 10.48 p. m., 1.20 a. m. Sunday—8.45, 9.56, 10.43, 11.42 a. m., 2.42, 3.44, 2.45, 9.42, 4.38, 5.55, 6.38, 6.44, 7.42, 8.47, 9.46, 10.54, 11.54 p. m., 1.20 a. m.

For Baltimore and Washington. Daily—8.45, 10.43 a. m., 12.42, 2.45, 6.44, 7.42 p. m.

*Saturdays only.
xxExcept Easton and Bethlehem.
*Except Mauch Chunk.

W. G. BESLER, Vice-Pres. & Gen. Mgr. W. C. HOPE, G. P. A.
9 30 11

SELLING OUT
Palms, Ferns, Begonias at Reduced Prices
PETERSON'S
217 Watchung Ave. 10 24 1m

PLAINFIELD WINDOW CLEANING CO.
M. MERSTRICH, Prop.
Stores, Offices, Private Residences, New Buildings Cleansed, Scrubbed and Oiled. Office, 145 East Front Street. Tel. 864-J.

KODAKS
Complete line of Photo Supplies
Printing and Developing
AT DOANE'S
115 Park Ave.

TIME TO ACT.

Don't Wait for the Fatal Stages of Kidney Illness Profit by Plainfield People's Experiences.

Occasional attacks of backache, irregular urination, headaches and dizzy speels are common early eymptoms of kidney disorders. It's an error to neglect these ills. The attacks may pass off for a time but return with greater intensity. If there are symptoms of dropsy—puffy swellings below the eyes, bloating of limbs and ankles, or any part of the body, don't delay a minute. Begin taking Doan's Kidney Pills and keep up the treatment until the kidneys are well, when your old time health and vigor woll return. Cures in Plainfield prove the effectiveness of this great kidney remedy.

Mrs. William E. Gardner, 322 E. Second street, Plainfield, N. J., says: "I suffered intensely from pains through my back and I also had a distressing weakness of my kidneys. I was in misery and nothing gave me the least relief until I began using Doan's Kidney Pills which I obtained at Randolph's Drug Store. They acted on my kidneys at once and not only removed the pain from my back but corrected the kidney weakness and restored me to good health. I shall always be willing to give Doan's Kidney Pills the praise they deserve."

For sale by all dealers. Price 50 cents. Foster-Milburn Co., Buffalo, New York, sole agents for the United States.

Remember the name—Doan's—and take no other.

Your Sight

May need taking care of. Beware of eye strain, either with the naked sight or by wearing the wrong glasses. Your headaches may be caused by defective vision and correct lenses will furnish immediate relief. Consult

Stiles & Co.
PHILADELPHIA EYE SPECIALISTS
at 107 East Front Street, Every Thursday.
Hours 10:00 a. m. to 5:00 p. m.

Arrival and Departure of Mails.

Plainfield Postoffice.

Nov. 16, 1911.

NEW YORK MAILS. Arrive—5.30, 6.00, 8.40, 11.45 a. m., 1.30, 3.30, 5.00, 5.30, 8.30 p. m., 12 midnight. Close—5.30, 8.00, 9.00, 10.30 a. m., 12.10, 1.00, 3.50, 6.00, 7.10, 7.45, 9.00 p. m.

SOMERVILLE AND EASTON. Arrive—8.40, 10.00 a. m., 12.30, 3.15, and 7.00 p. m. Close—5.30, 8.00 a. m., 12.35, 1.00, 4.30, 6.00 p. m.

PHILADELPHIA—Direct. Arrive—5.30, 8.00, 8.40, 11.45 a. m., 12.30, 3.30, 7.00 p. m. Close—5.30, 11.30 a. m., 12.35, 2.00, 3.50, 6.50, 9.00 p. m.

THROUGH FAST MAIL FOR EAST. Close—12.10, 3.50, 7.10 p. m.

DIRECT THROUGH FAST MAIL FOR WEST. Close—5.30, 11.30 a. m., 1.30, 5.00 and 9.00 p. m.

DIRECT SOUTHERN MAILS. Close—5.30 a. m. 12.35, 3.50, 6.50 and 9 p. m.

PENNSYLVANIA. West of Easton. Close—5.30 a. m. 1.30, 7.45 p. m.

ELIZABETH—Direct. Arrive—5.30, 8.40 a. m., 1.30, 3.30, 5.00 p. m. Close—5.30, 8.00, 10.30 a. m., 12.10, 3.00, 4.00, 6.50 p. m.

NEWARK—Direct. Arrive—5.30, 8.40 a. m., 7.30, 3.30, 5.30 p. m. Close—5.30, 8.00, 9.00, 10.30 a. m., 12.10, 1.00, 3.50, 5.30, 6.00, 9.00 p. m.

WATCHUNG. Arrive—1.00, 6.45 p. m. Close—9.00 a. m., 5.30 p. m.

WARRENVILLE. Arrive—1.00 p. m. Close—9.00 a. m.

SUNDAY MAILS. Office open from 9.30 to 10.30 a. m.

Mail closes at 6.15 p. m.

M. H. BIRD, P. M.

CHAS. KEIDERLING
FURNITURE PACKER.
Furniture, Trunks, Pictures, China, Glass and Bric-a-Brac Packed and Crated for Storage and Shipping. Storage Rooms to Let.
Tel. 559-J 326 E. Front St.

A. H. ENANDER
Sanitary Plumbing, Gas Fitting, Steam and Hot Water Heating.
Contractor for Sewer Connections.
125 WATCHUNG AVE.

KINDLING AND GRATE WOOD
Prompt deliveries. Orders received at 49 SOMERSET STREET.
JOHN MOBUS
P. O. Box 119. Telephone 19-F-41

JOHN WIRTH
(Successor to Henry Liefke)
BAKERY AND CONFECTIONERY
201-203 West Front St. Tel. 728
Orders delivered at short notice.

VAIL BROS.
Plumbing, Tinning and Heating.
Satisfaction Guaranteed.
General Repairing a Specialty.
Night service promptly attended to.
Phone 1067-W. 123 Duer St.

N. Y. AMUSEMENTS.

"The Siren," the season's greatest success, grows more alluring with every performance at the Knickerbocker Theatre, and so great has been the demand for seats that the sale has been extended for many weeks. Donald Brian has introduced a new dance-step as an encore to his famous number in the third act, while Frank Moulan, Will West, Alan Mudie, Elizabeth Firth and the other clever comedians of the big company keep the fun up to the side-splitting pitch and Julia Sanderson entrances by her daintiness and charm. "Appearances are often deceiving," says Frank Moulan. "A doughnut is shaped like a life-preserver, but it's a sinker."

"The Three Romeos," a new American musical comedy, is presented by the Dreyfus-Fellner Company at the Globe Theatre, New York, and is nightly filling that handsome playhouse. The book and lyrics of the new piece are by R. H. Burnside and the music is by Raymond Hubbell. Mr. Burnside personally directed the staging of the production. With a preliminary tour of six weeks, including such cities as Washington, Baltimore, Buffalo and Boston, "The Three Romeos" has been received most favorable in the metropolis. The reception afforded it in these cities indicated a success of large proportions in New York. It is replete with song hits in fact, the liveliness and catchiness of the music has been a matter of much comment. For a musical play to have one distinct is unusual, but with several in its score this musical comedy will make a most emphatic bid for popularity.

"The Little Millionaire" at the George M. Cohan Theatre is one of the largest musical organizations that has been launched by Cohan and Harris since that firm was formed nearly eight years ago. It has a very big and attractive chorus, and the scenic and costume investiture are most elaborate, while the cast of principals to support Mr. Cohan contain many names familiar to amusement seekers by reason of their appearance in former plays from Geo. M. Cohan's pen. These include Jerry J. and Mrs. Helen F. Cohan, father and mother of the Yankee Doodle comedian, Miss Lila Rhodes his cousin, Tom Lewis, famous for his impersonation of the "unknown" in "Little Johnny Jones" and "The Yankee Prince," Miss Josephine Whittell, a prima donna, who will appeal to music lovers by reason of the beauty of her voice, which is of mezzo soprano quality, Miss Julia Ralph, who won much praise for her impersonation of the talkative mother-in-law in George M. Cohen's comedy, "Forty-five Minutes from Broadway," George Parsons, a young leading man who created the role of Dave Harrigan in Mr. Cohan's celebrated rural comedy, "Fifty Miles from Boston," Sydney Jarvis, Donald Crisp, Earl Benham, Miss Maude Dillon and Miss Amy Martimer.

MAN KILLED BY FALL DODGING AUTOMOBILE.

Bernardsville, Nov. 18.—Jumping to avoid an automobile, Theodore F. Baldwin, sixty-five years old, of this place, fell Thursday, dying a few hours later. His skull was fractured, but as there were no marks elsewhere on his body, the physicians believe the automobile did not touch him but that his head struck a frozen clod as he fell. Mrs. Adele L. Baldwin, his widow, a contralto in the Marble Collegiate church, New York, who also conducts a studio in that city, was notified.

The accident occurred in front of the home of J. H. Rainsbury, where Mr. Baldwin was talking with a friend, when the automobile of Francis G. Lloyd approached. The chauffeur and J. Owen Winston, son-in-law of Mr. Lloyd, sounded the horn and shouted, but Mr. Baldwin appeared not to hear. The car was swerved on to the Rainsbury lawn and its occupants turned to see Mr. Baldwin lying alongside the road bleeding profusely. Both said they were sure the car did not touch him. Mrs. Rainsbury, a witness to the accident said the same.

Mr. Baldwin was hurried to the Nurses' Home. Dr. Josiah Meigh and Dr. William H. Lawrence, who operated at once, said there was nothing to indicate that Mr. Baldwin had been hit. They concluded that he must have stumbled, striking his head against a frozen clod. He died in a few hours.

For about ten years Mr. Baldwin had been a resident of this place.

Trustees to Execute Mortgage.

The trustees of the new Methodist church of Westfield have been given authority to execute a mortgage for $30,000 and clear up the financial transactions connected with the building. The Howard Savings Institution of Newark will advance the money on the mortgage. The church cost $85,000 and the difference between that sum and the amount of the mortgage has been raised by subscription. Andrew Carnegie gave $1,500 toward the new organ.

Want Better Train Service.

The committee of the Westfield Board of Trade and Westfield Retail Merchants' Association on new railroad station will confer with the Central Railroad regarding a train service between Westfield and Newark.

NEWS OF THE WORLD FOR THE BUSY MAN

Stocks were strong in New York yesterday.

Switzerland experienced the severest earthquake known there in fifty years.

John W. Garrett, Minister to Venezuela, was appointed Minister to Argentina.

Two more jurors were sworn in in the McNamara trial at Los Angeles, making five in all.

The Turkish and Arab forces were reported to be concentrating at Ainzara to resist the Italian advance.

The trustees of the postal savings banks announced that they would purchase postal savings bonds at par.

A press campaign against W. Morgan Shuster, the American Treasurer General of Persia, was begun in St. Petersburg.

Nearly a score of lives were lost and a dozen or more sailing vessels wrecked in the recent storm on the North Atlantic Coast.

Pemier Asquith told a delegation of suffragists that he did not believe woman suffrage would be for the advantage of the nation.

James R. Keene's offer to pay $400,000 was accepted by creditors of the firms that failed in the collapse of the Hocking pools.

The report that a displinary measure had been taken against the German crown prince for his recent semi-public utterances was officially denied.

A remark by Judge Kohlsaat in Chicago gave rise to the belief that his ruling today on the validity of the Sherman act would favor the packers.

British, French and Russian troops made separate demonstrations in Tien-Tsin; some of the men selected by Yuan Shih-kai to form his Cabinet declined to serve.

Representative Jews met in the law office of Senator O'Gorman, who with Senator Root, heard their appeals for aid in the fight against Russia over passports.

Counsel for both sides summed up in the trial of William J. Cummins, in New York, for the alleged theft of $140,000, and the case will go to the jury on Monday.

Many witnesses at the trial at Springfield Mass., of Bertram G. Spencer, charged with the murder of Miss Martha D. Blackstone, told of his ungovernable temper.

A motion in New York for alimony was accompanied by a statement that the husband, a patient medicine manufacturer, had $200,000 worth of diamonds for his own wear.

Lieutenant Charles White, officer of the watch aboard the cruiser Niobe when she grounded last July, was dismissed from his ship and severely reprimanded by a court martial.

Five gashes and a bloodstained hatchet accounted for the death of an Italian grocer, whose body was found on the roof of a New York tenement house in which he lived.

The St. Louis & San Francisco Railroad made a deal with the Louisville & Nashville, giving it the route to Mobile and New Orleans, which it failed to obtain from the Gould system.

Dr. Eugene Wasdin, a foremost yellow fever expert and who assisted in the operation on President McKinley after he was shot at Buffalo, died in a sanatorium near Philadelphia.

Chairman Stanley of the House committee which is investigating the Steel Trust said he doubted the candor of Messrs. Gary and Frick in making ex-President Roosevelt their "father confessor."

W. J. Beers former Fire Marshal, of New York, told the factory investigation committee that the average of deaths by fire in that city was one a day and that incendiaries were responsible for many fires.

It was reported in Lisbon that the Franco-German accord included a provision by which Germany should be permitted to acquire a part of Angola, the Portuguese colony in West Africa contiguous to the Belgian Congo.

CHAUFFEUR RIDES AWAY AFTER AUTO HITS BOY.

After running down a boy in Elm street, Newark, late Wednesday afternoon, a colored chauffeur threw on speed and drove away without stopping to find out how badly the youngster was hurt. The police are looking for the driver of the car.

The injured boy is Leroy White, ten years old, of 97 Elm street. He was playing in front of his home with Antonio Lasso, eight years old, of 110 Elm street, when the auto struck him.

Two of the wheels passed over the boy's right leg and he had a lump on his head and his nose was split. He was carried to the office of Dr. J. H. Trainor, of 133 Elm street, where his injuries were attended. He then went home.

The auto was described as being black and had three seats. The accident was reported at the Third Precinct Station by Arthur White, a brother of the injured boy.

—Job printing. Satisfaction assured.

THE DAILY PRESS.

Home News. Independent in Politics.

A. L. FORCE, Editor and Proprietor.

Published Daily, except Sunday, at 3 p. m.
105 NORTH AVENUE.

TELEPHONES
Editorial, 1300. Business, 1301.

Plainfield, N. J., November 18, 1911.

SURPRISED ON THEIR WEDDING ANNIVERSARY

Mr. and Mrs. William N. Tier, of East Front street, were tendered a surprise party at their home, last night, in honor of the twenty-third anniversary of their wedding. There were about fifty guests. The affair was arranged by Mrs. Robert Gow, Mrs. William Cochran and Mrs. Allen Coddington.

The evening was spent playing progressive "500," at the conclusion of which honors were awarded the winners. Mrs. J. J. Heidloff won first honors for the women, Mrs. Corra Ryno, second, and Mrs. A. E. Force, third, while U. G. Tingley received first honors for the men, Corra Ryno, second, and Frank Rowley, third.

During the evening there were instrumental and vocal selections, and A. E. Force read an original verse written by Mrs. Frank Rowley, in honor of Mr. and Mrs. Tier. Mr. Cochran also presented to Mrs. Tier a half-dozen cut-glass tumblers and a casserole dish. A feature was a large wedding cake. After the game was concluded refreshments were served.

JERSEYMAN TO SPREAD FARMERS' INSTITUTE

When Franklin Dye, secretary of the New Jersey State Board of Agriculture, returned from Columbus O., late yesterday, bearing with him his new honors as president of the American Association of Farmers' Institute Workers, he was greeted by his fellow co-workers here with enthusiasm.

Mr. Dye has been for twenty-six years secretary of the New Jersey State Board of Education, and during that time has raised the standard of farms in New Jersey very high. He is a believer in the farmers' institute, and to foster this idea all of the members forming the American Association of Farmers' Institute Workers have united, and they will place these institutes all over the country, and in Canada, in Porto Rico and as far north and west as Alaska. Delegates from all of these sections were present at the three days' session just closed in Columbus. Mr. Dye was their unanimous choice for the presidency of the organization.

It was Secretary Dye who originated the farmers' institute train, which during the winter months goes through all sections of the State, carrying exhibits and lecturers on farm work, in an effort to make of the Jersey farmer a scientist and make the crops twice as abundant on the same ground.

WANTS $500 DAMAGES FOR FALL DOWN STAIRS.

Asking damages to the amount of $300 for injuries which he alleges his wife received in a fall downstairs in an apartment house at 444 Washington street, Newark, owned by the Gano Realty Company of that city, Max Young, of this city brought suit against the firm in the District Court at Elizabeth. Judge Whittemore reserved decision.

The plaintiff claimed that the company let the carpet in the hallway get into a dangerous condition, that when Mrs. Young was going downstairs to visit a neighbor, she tripped on the carpet and plunged down the stairs. She was badly hurt and confined to her bed for several weeks.

Mrs. Young also brought suit on her account, asking for $500 damages. Decision was also reserved in this instance.

High School Basketball.

The North Plainfield High School boys and girls' fives will meet the boys' and girls' teams of Flemington High School this afternoon at Debele's Hall. Last week N. P. H. S. journeyed to Flemington and were victorious in both games.

Secures a Bondsman.

Irving Ball, who was held in $250 bail in the city court yesterday, on a charge of embezzlement, secured a bondsman last evening and was released.

Headquarters for
Gibson's
RYE.
E. C. Westcott, Agent.
115 East Front Street.

Investigate "Our Household Club" Easy Payment Plan of Selling Furniture, Carpets and Sewing Machines

Great Inducements for Saturday Buyers

CHILDREN'S BOOKS 59c.
The regular $1.50 edition of "Golden Hours With Mother Goose;" buy them now for Xmas.

GOOD SHEETS 50c
Size 72x80 Welded Sheets, made of heavy soft finish Muslin, hemmed, ready for use.

KNITTED SKIRTS 29c
A lot of Wool Knitted Skirts, in navy grey and brown; splendid for cold weather; 50c value.

PILLOWS AT 69c.
Good Feather Pillows, regular size, covered with best blue and white ticking; the $1.00 kind.

WRAPPERS 89c.
The famous "Dix" make; made of excellent quality percale and well made; usually $1.50.

SILK STOCKINGS 79c
instead of $1.00. Fine thread silk, with lisle soles and garter top; extra value.

VEILING 16c A YARD.
Silk Veiling, in all colors, plain and fancy meshes and dots; usually 25c a yard.

BOYS' SUITS $3.50.
Russian and Sailor style, in brown, red and navy blue serge; sizes 3 to 8; a regular $5.00 suit.

FRAMED PICTURES 98c.
Excellent subjects in etchings, oleographs, pastels, etc., neatly framed in oak and gold burnished frames; just one-half price.

ASH CANS 89c.
Full size, heavy galvanized iron corrugated, with iron drop handles; regular price $1.48.

TRIMMED HATS $6.98.
For Saturday we offer you a choice of any of our beautiful Trimmed Hats, many of them worth up to $12.00.

FINE CHINA 89c,
values up to $2.00. Import. samples, beautiful decorations; an elegant assortment of useful pieces; all suitable for gifts.

WOMEN'S COATS $9.98.
Made of extra quality reversible Cloth, the very newest models; worth regular $15.00.

PILLOW CASES 10c.
Made of good quality Muslin, size 36x42 and 36x45; torn and hemmed, all ready for use; worth 15c.

MEN'S GLOVES $1.00.
Genuine Meyers' make, fine cape walking gloves; regular $1.25 kind.

BEAUTY PINS 6c.
Fine Rolled Plate Beauty Pins, two on a card; regular 10c each.

LADIES' KID GLOVES $1.19.
"Renard" make, 2 clasp style, in grey, tan, white and black; usual price $1.50.

PILLOW TOPS 10c.
A lot of pretty Jap. Pillow Tops, in rich Oriental designs; worth regular 25c.

OUTING AT 8½c
a yard. Short lengths of regular 12½c goods, in a wide choice of neat patterns.

TOOTH BRUSHES 25c
Genuine "Rubberset;" the kind that the bristles wont come out; usually 35c

WOMEN'S PANTS 49c.
A lot of odd ½ wool fine ribbed Pants, ankle length; we have no vests left; were 75c and $1.00.

UNTRIMMED HATS $1.98.
The latest shapes, in fine quality Felts, navy, brown, green and black, values to $3.50.

LADIES' NECKWEAR 15c.
A lot of pretty Lace and Embroidered Jabots, that sold regular for 25c.

EDEN CLOTH 12½c
a yard. A very fine grade of Flannelette, in a wide choice of patterns, worth 15c.

BOYS' COATS $3.98.
Made of grey and red Astrakan, with velvet collars and emblem on sleeve, sizes 4 to 9; were regular $6.50.

TEA SPOONS 69c
a half dozen. Genuine "Rogers" Silver Plated over nickel, shell pattern; regular 98c.

DINING CHAIRS $1.78
worth $2.50. Solid oak, box frame, cane seat and claw feet; very strong and durably made.

BUTTERICK PATTERNS *Woodhull & Martin Co.* BUTTERICK PATTERNS

Dry Cleaning

like everything else, is cheapest when you get the best, for your garments are cleaned and pressed better—and therefore the work lasts longer and is better for your clothing or household furnishings.

Besides a saving, good cleaning is sanitary. Since this is so, get the best, for handwork in small tubs is sure to carry some dirt along from other clothing belonging to other people.

You don't experience anything of that nature in a first-class place.

G. O. KELLER'S CLEANING ESTABLISHMENT
125 PARK AVENUE TELEPHONE 857-J

THE
CITY NATIONAL BANK
PLAINFIELD, N. J.,
Invites accounts of every description
PERSONAL
BUSINESS
ESTATE
TRUSTEE
SAVINGS
SPECIAL FUNDS
All receive careful attention.
3% INTEREST on check accounts of $500.00 or more.
4% INTEREST on Savings Deposits—any amount.

WHEN YOU COME TO THINK ABOUT
FURS
OF WHOM SHOULD YOU THINK IF NOT OF
Charles Kurtzman's Fur Store
178 East Front Street

The man who has continued three years in one place. The man who has leased the store for years to come. This store has hundreds of satisfied customers to its credit, well pleased with our goods and treatment as can be proven by reference to any person to whom we have sold furs or for whom we have done work. **BE NOT DECEIVED** but remember that **CHARLES KURTZMAN** is the only furrier who gives a guarantee with each garment that goes out from his place.

Our stock is the largest, our quality the highest, fashion the latest and prices the lowest. Remodelling and repairing are specialties.

REMEMBER THE PLACE
Charles Kurtzman
The Same Man in the Same Place.
178 EAST FRONT STREET.
DR. PITTIS OFFICE BUILDING.
Open Evenings to Accommodate You. Tel. 1913-W.

AUCTION SALE

Of Household Furniture, on Tuesday, Nov. 21, at 10 a. m., at 1035 Sherman Ave., Plainfield, consisting of the following named articles: Carpets, rugs, matting, oil paintings, pictures, chairs, rockers, desk, one elegant combination desk and bookcase, beds, springs, mattresses, stoves, dishes, rubber plant, and other plants; large ladder, and other articles too numerous to mention. The owner is leaving the city and has no further use for the same. Take Fourth street trolley to end and walk two blocks to Sherman Ave. and auction.

WM. A. SCHORB, Auctioneer.
D. GAVIN, Clerk. 11 17 3

THE HOME
VACUUM
CLEANING SERVICE
40 Grove St. 'Phone 412-W.

We call at your home and clean carpets, rugs, matting, upholstery, mattresses, etc., with or without electricity. Small and large orders equally solicited. Housecleaning with our assistance has ceased to be a very great labor. We clean every thing in its place. We get from one to five quarts of dust from the usual home. Over 300 cleaned in 1911. Reference if desired. Give us a trial and acquaint yourself with our service. Floor coverings ought to be cleaned every three months if used much. Special prices for fall and winter. Write or 'phone for full particulars.

Murray, the Auctioneer

is now located at the old Auction Room Stand, 326 West Front St., near Grove. Household goods and merchandise of all kinds bought and sold. We also pack China and crate furniture and have good dry storage rooms at moderate charges.

Over 20 years experience in business and conducting sales.

ROBERT MURRAY,
Auctioneer and Appraiser.
326 West Front St. 'Phone 666

The Leading Auctioneers
WILLIAM A. SCHORB & CO.,

Also dealers in second hand furniture. We carry the largest and most complete stock in the city. If you have anything to sell send for us. If you need anything come and see us. Our goods are equal to new at half price. Stoves of all kinds.

120 MADISON AVENUE.
Jackson Bldg. 'Phone 1707-W.

RAG CARPETS AND RUGS.

RAG carpets and rugs, also silk portiers made from your own material; we also buy carpet rags. Address William Spicer, Scotch Plains, or William A. Schorb & Co., 120 Madison avenue, Plainfield; 'Phone 1707-W. 10 2 tf

REMOVED
OFFICE OF
Hoagland's Express
To 116 West Second Street
PLAINFIELD THEATRE BULDG.
Telephone 883-W.

AMUSEMENTS. AMUSEMENTS.

PLAINFIELD THEATRE
MONDAY, Nov. 20
ONE NIGHT ONLY
CURTAIN AT 8:15 SHARP
MARGARET
ANGLIN
IN THE BRILLIANT NEW COMEDY
"GREEN STOCKINGS"
LIEBLER & CO. Mgrs.
Direct from Maxine Elliott Theatre, N.Y. City
Prices Orchestra $1.00 to $2.00
Balcony 50c, 75c, $1.00
Seats now on sale.

Monday Afternoon Club
Lecture
by
Simon Flexner, M. D.
Director, Rockefeller Institute for Medical Research, of New York City, on
BAETERIOLOGY AND PREVENTIVE MEDICINE
At Hartridge Auditorium On
MONDAY, NOVEMBER 20, AT 3:30 P. M.
ADMISSION 25c.

THE ANNUAL
Harvest Home Festival
OF MUHLENBERG HOSPITAL
will be observed at the
NURSES' HOME
WEDNESDAY, NOV. 22
from 3 to 6 p. m.

Contributions of fruit, groceries and other supplies will be gratefully received at the Hospital. 11 18 3

AMUSEMENTS.

PROCTOR'S
BIJOU DREAM.
COZY AND COMFORTABLE.
THE BEST REFINED VAUDEVILLE
Entire Change Monday and Thursday
TODAY'S PROGRAM
The Ten Dusky Troubadours, great colored act; Carl Randall, the American dancer; Jere. McAuliffe & Co., sketch, "The New Depot;" Evelyn Delmar, character change artist; Richards Brothers, comedy acrobats.
MATINEES DAILY.
Prices—Mat. 10c; Evening 15c and 25c.

NOTICE.

The first meeting of the Bulkhead and Meadow Improvement Co. will be held on December 4th, 1911, at nine a. m., at the principal office of the Company, No. 138 North avenue, in the City of Plainfield, Union County, New Jersey, for the purpose of organization, electing a board of directors, and for the transaction of such other business as may properly come before the meeting.
Dated, November 16, 1911.
EDWARD J. BROOKINS,
FRANK T. OSTROM,
Majority of Incorporators.

Job printing. Satisfaction assured.

ORGANIZED 1864
THE
FIRST NATIONAL BANK
OF PLAINFIELD.
A COMMERCIAL BANK WITH SAVINGS and SAFE DEPOSIT DEPARTMENTS.
FOUR PER CENT. INTEREST PAID ON SAVINGS ACCOUNTS.

Advertised Mail Matter

E. E. Bird, P. M.

Plainfield, N. J., November 13, 1911.

Arbois, Miss Helen	Johnson, Jane
Blume, Mr.	Knight, Dr. B. G.
Boone, Jr., Mrs. W.	Kelly, Miss Delia
Bristol, Esq., F. M. O.	Kane, M.
	Kauphr, John
Bergner, Esq., C. F.	Kolb, Mr. Chas.
Billings, Mr. J. W.	Locklin, Mrs. Mary
Bowens, James	LeVee, Miss M.
Blackwell, Mr. M.K.	Lewis, Mr. & Mrs. Thos.
Bremmer, Mr. Geo.	
Brown, Mr. Rennie	Lott, Mr.
Baumann, Mrs.	Landis, May
Busby, Mr.	Lindsley, Mrs. F.
Binn, Mr. Percy	Lindsley, Misses The
Barnes, Miss H. W.	Lockhead, Mrs. L. G.
Chamberlain, Mrs. S.	
Clark, Miss S.	Moran, Mrs.
Conger, Mrs. E. O.	Mellis, Mr. Alex
Cole, Mrs. Frank	Meyer, Mr. Geo.
Cruikshank, Mrs. Ed. A.	Nargi, Mr. Jos.
	Nelson, Rev. A. P.
Dunn, Mrs. Aletta	Nielson, Esq., A. N.
Dougherty, Mrs. L.	Olmsted, Esq., J. H.
Dobbins, H. C.	O. H. for Newspaper Wks.
Eckner, Mrs.	
Evans, Mr. G.	O'Neill, Mr. H. F.
Fielder, Mr. Jack	Piddington, Miss H.
Fattore, Mrs. D.	Plainfield Academy
Finnigan, Miss N.	Randolph, Mrs. S.L.
Furman, Mr. Erwin	Reimbrough, Mrs. L. B.
Green, Miss Grace	
Greene, Walter L.	Shay, Miss Lucy
Greenberg, Mr.	Skinner, Mr. Rob.
Grant, Mr. F. W.	Senger, Mr. C. P.
Gleason, Mr. R. W.	Secy. "Somerset Co. Medical Society"
Hutzler Bros., Messrs.	Stok, Harristow
Hews, Miss H.	Smith, Mr. and Mrs. W.
Haffner, Mrs.	
Hamilton, Mrs. W. Pearson	Tarr, Miss Nell
	VanSickle, Mr. P.W.
Hicks, Mrs.	Waldron, Mr. A. H.
Hoodman, Mr. Joe	Williams, Mrs. D. W.
Johnson, Mr. F. M.	Weaver, John S.

"Please say advertised."

Watchung Express Co.
Incorporated.
129 Madison Ave. Tel. 1064-M-2
All Orders Promptly Attended To.

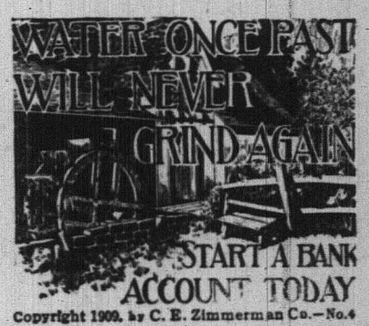

Copyright 1909, by C. E. Zimmerman Co.—No.4

MONEY ONCE SPENT IS GONE FROM YOU, AND CAN ONLY BE acquired again by labor or effort, but money in THIS BANK will work for you day and night till it reaches the point where it even doubles itself. Time passes rapidly and money in the bank grows all the time.

PLAINFIELD SAVINGS BANK
FOUR PER CENT. INTEREST ON ALL ACCOUNTS.

Chrysanthemums
ALL COLORS AND SIZES
Quantities of Moderate Priced Flowers. Palms and Ferns.
STANLEY
'Phone 925 159 E. Front St.
Woodhull & Martin Building.

R. Morris Adkins
MASSEUR and HYDROPATH
Treatment Parlors
112 MADISON AVE.
'Phone 1172-L
Home Treatment by Appointment.
New York Office 61 East 86th St.
'Phone 6058-Lenox.

"GUTH CHOCOLATES"

It has always been our aim to furnish our patrons with the BEST, and in accepting the sole agency for these famous Chocolates, we feel we are making good in the Candy line.

T. S. Armstrong

THE APOTHECARY Cor. Park and North Aves.

OLD RATES PREVAIL IN DISTRICT COURT CASES

That the prevailing price of $5.75 a dozen for district court jurors was not raised to the consumer by the act of 1910 increasing the fees of such jurors from twenty-five to seventy-five cents has been decided by the Supreme Court at Trenton in an opinion by Justice Kalisch. The court directed that a peremptory writ of mandamus issue, requiring the judge and clerk of the Orange District Court to forthwith empanel a jury at the old rates to try the suit of Margaret Shine and Cornelius Shine, her husband, against the Public Service Railway Company.

The question before the higher court involved the construction of Sections 214 and 215 of the district court act. The first of these sections fixes a schedule of fees to be paid to the clerk of the court, and expressly provides that no additional fees shall be paid or received by him. In this schedule it is stipulated that $5.75 shall be the fee for a venire of twelve jurymen. Section 215, which was amended last year, provides that the clerk shall pay seventy-five cents to each juryman, instead of twenty-five cents, as formerly. Judge Dugan and the clerk of the Orange District Court assumed that the amendment of last year, increasing the fees of the jurymen, was to be construed as authorizing the clerk to collect $6 additional for summoning the panel.

When the Shines applied for a jury the clerk refused to receive $5.75, insisting that $11.75 was the proper fee. This resulted in the application to the Supreme Court for a peremptory writ of mandamus compelling the acceptance of the smaller sum.

In disposing of the question thus presented, Justice Kalisch said:

"It would require a most violent wrenching of legal principles applicable to statutory interpretations to hold that because the Legislature provided that the clerk shall pay to each juror seventy-five cents, instead of twenty-five cents, that, therefore, by necessary implication, the venire fee for a jury of twelve men has been raised from $5.75 to $11.75, despite the explicit commands in Section 214 of the act that the clerk shall receive no more than $5.75 for a venire facias jury of twelve men.

"In this connection it should be pointed out that Section 214 is wholly concerned with what fees the clerk shall receive from the litigants for the various matters mentioned therein, while Section 215 relates wholly and exclusively to what fees the clerk shall pay to various individuals. The purposes of the two sections are manifestly distinct and separate. It would, therefore, follow that a change in the fees to be paid out by the clerk, by a legislative enactment, cannot in any way affect the fees which the clerk is entitled to receive under Section 214 of the act."

LOCAL AMUSEMENTS.

"Naughty Marietta," the new comic opera by Victor Herbert and Rida Johnson Young, which Oscar Hammerstein will present at the Plainfield theatre on Tuesday, November 28, is said to be brim-full of melodious music and has been staged more elaborately than the usual attraction of its class seen here. "Naughty Marietta" has gained the strong commendation of New York audiences as was shown by its long and successful run of six months at the New York theatre, last season.

Margaret Anglin, whose appearance at the Plainfield theatre in her new comedy, "Green Stockings," is set for Monday night, unlike many actresses who adopt the methods of stars who have preceded her, sets herself no standards except her own. In "Green Stockings," Miss Anglin's naturalness is given splendid exposition. As Celia Faraday, the girl whose younger sisters have either married or become engaged, and who has thus to wear at each succeeding weeding the "Green Stockings" of spinsterhood. A very capable company of players have been selected by Miss Anglin's managers, Liebler & Co., to second her efforts in this new comedy by A. E. W. Mason. Miss Anglin produced "Green Stockings" last season at the Tremont theatre, where it enjoyed a long and extremely successful engagement.

Few plays of recent years have sprung into such instant favor as Jules Eckert Goodman's delightful comedy, "Mother," which will be offered at the Plainfield theatre Friday, December 1. It is said that during the six months' run of the play in New York a night seldom passed but that some member of the audience would rush to a nearby hotel to secure paper and ink to drop a few lines to some mother living in a distant city. The play is declared to be so powerful in its appeal that few who see it can resist the temptation to send a note of love to that deaaest woman in all the world—mother. And yet Mr. Goodman's play is far from being tragic, for mingled among the more serious moments are many hearty laughs and plenty of wholesome fun.

PRUDENTIAL CO. BUYS FEDERAL TRUST LAND.

Negotiations were completed yesterday for the purchase by the Prudential Insurance Company from the Federal Trust Company of the land and buildings at 745-747 Broad street, 739 Broad street and 10-12 Academy street, in Newark.

The purchase gives the Prudential ownership of the entire block bounded by Broad, Academy, Halsey and Bank streets, with the exception of the plot on which the Essex County National Bank is now erecting its building.

—Don't forget our job dep't.

WE ARRANGE LOANS

to the entire satisfaction of our customers and the RATE OF INTEREST charged is only SIX PER CENT. A YEAR. We also make a fair charge for services rendered in searching records, appraising security, etc. In addition to the privilege of making easy weekly or monthly payments, we also give a COPY of agreement, which shows amount advanced, number of payments, and discount.

HONORABLE DEALING and COURTEOUS TREATMENT.

HOUSEHOLD LOAN CO.,
148 E. FRONT ST., PLAINFIELD, NEW JERSEY.
Office Hours 8 a. m. to 6 p. m.
Telephone 820-J.

D. F. STARCK
General Auctioneer
(Successor to P. H. Latourette)
39 Somerset St., N. P.
Near Craig Place.
DEALER IN
Slightly used Furniture and Violins
'PHONE 873-R.

T. A. MOORE
UNDERTAKER
Office and Residence,
612 East Sixth St. 'Phone 741-R.

Established 1872.
P. CASEY & SON.
UNDERTAKERS AND EMBALMERS
Office 116 Park Ave., Tel. 884-W. Res. 417 W. 3d St. Tel. 903-R. Office open day and night. N. Y. office 10 E. 22d St. Tel. 2094-Gramercy.

A. M. RUNYON & SON,
UNDERTAKERS.
402 Park Avenue. Telephone No. 40, Office open day and night.
Office of Hillside Cemetery.
New York office—50 Great Jones St. Tel. call 3345-Spring.
New York Embalmers License—1220.
New York Registered Licensed Undertaker No. 315.

Royal
BAKING POWDER
Absolutely Pure
Used and praised by the most competent and careful pastry cooks the world over
The only Baking Powder made from Royal Grape Cream of Tartar—made from grapes

Chas. L. Stanley,
159 East Front St. 'Phone 928
Headquarters for choice cut Flowers and Potted Plants. Floral design work a specialty.
33,000 feet of glass. South Ave.

L. L. MANNING & SON.
STEAM GRANITE WORKS.
Corner Central Ave. and West Front St.
Opposite First Baptist Church

DIED.

STELLE—Suddenly, on Friday, November 17, 1911, George R. Stelle.

Funeral services at his late residence, 30 Pearl street, North Plainfield, on Monday, November 20, at 2 p. m.

GIDDES—In North Plainfield, N. J., Friday, November 17, 1911, at the residence of her daughter, Mrs. Frank Haines, 209 Duer street, Mary Ann Giddes, widow of the late Samuel Giddes, in her 77th year.

Funeral services Sunday, November 19, at 10:30 a. m., at Mt. Horeb church. Interment at Mt. Horeb, N. J. Relatives and friends invited.

Classified Advertisements

HELP WANTED—MALE.

YOU are wanted for government job; $80 month. Send postal for list of positions open. Franklin Institute, Department 231-K, Rochester, N. Y. 10 30 2mo

SITUATIONS WANTED—FEMALE.

YOUNG lady, having typewriter, desires copying work, etc., to do at home. Address Typist, care Press. 11 14 tf

SUPERIOR English girl desires situation as chambermaid and take care of 1 or 2 children; references. Address L. A., care Press. 11 13 9

A YOUNG colored girl wants a position as general houseworker; no washing; or chambermaid and waitress. Call 643 West Third St. 11 17 2

HOUSEKEEPER wishes position in widower's family. Address Housekeeper, care Daily Press. 11 18 3

WANTED—Fine hand laundry work, or family wash, by respectable colored woman; reasonable prices 830 Richmond St. 11 15 4

HIGH-CLASS artistic dressmaker and tailoress desires work immediately; quick, accurate and up to date; $2:50 per day. Address Emmslin, care Press. 11 16 3

COLORED woman wants day's work, Mondays and Tuesdays. 204 Plainfield avenue. 11 18 3

COLORED woman wants to do washing at home. 605 West Third St. 11 17 3

LOST AND FOUND.

LOST—Ingersoll gunmetal watch; stem wind. Please leave at Press office. 11 17 3

LOST—Airedale dog; answers to name of "Watch;" license number 536. Reward for return to H. S. Farlee, telephone 832-J.

LOST—Several months ago, card case, with owner's cards. Reward at Press office; no questions asked. 11 18 3

LOST—Fur muff, between North Avenue station and Washington Valley. Reward at Daily Press office. 11 18 2

FOR SALE OR TO LET.

FOR SALE—TO LET—7-room house; improvements; No. 638 East Second street. Enquire owner, 348 East Second street. 11 16 3

THE CELEBRATED
WHITE LABEL
CANNED GOODS
WHOLE ASPARAGUS
ASPARAGUS POINTS
ASPARAGUS TIPS
Sugar Peas, Green Peas, Tomatoes and Tiny Lima Beans. The quality of this brand of goods is unsurpassed by any in the State. Special price by the dozen.
NEUMAN BROS.
GROCERS
Watchung Ave. and Fifth St. Telephone 760
Efficient and Rapid Delivery Service to All Parts of the City

SITUATIONS WANTED—MALE.

WHITE man wants position on farm; experienced; good teamster and all around man. Address or call 403 Cottage place. 11 16 3

YOUNG colored man wishes position as driver, porter for store or butler. J. C. I., 540 West Fourth St. 11 18 2

ROOMS AND BOARD.

TO LET—Furnished house or rooms. Enquire 77 Fairview avenue. 11 16 tf

FURNISHED rooms in private family; all improvements. 29 Vine street, North Plainfield. 9 13 tf

NEW York City, 14 Irving place, corner 15th street (block east of Union Square), front rooms, tile bath rooms; absolute cleanliness; special rates tourists. 11 15 6

ROOMS to let with board; terms reasonable. 141 East Fifth St. 11 17 2

ATTRACTIVE apartments of two or three rooms, with private bath and table board. Apply Lena Hellstrom, 312 East Seventh street, Plainfield, N. J. 10 25 1m

FURNISHED room, with excellent table board. Mrs. S. M. Tomlinson, 609 Madison avenue. 11 16 6

FURNISHED rooms, two connecting; suitable for light housekeeping; heat and gas. B. M., care Press. 11 18 3

ROOMS AND BOARD—Three rooms, with or without board; all improvements; private family. Mrs. H. Stoolhoff, 113 Westervelt Ave.

ONE large room, with private bath; also one large room with bath, on floor, to rent with board. Mrs. A. L. Waldorf, 134 Crescent Ave. 10 6 tf

FURNISHED room, with or without board; all improvements. 'Phone 412-W. 40 Grove street. 9 14 tf

FURNISHED rooms, light and airy, in nice neighborhood; near centre of town. 225 East Fifth st. tf

FOR SALE—AUTOMOBILES.

FOR SALE—Model S., Ford 4-cylinder roadster. Top, curtains and lamps, all in fine conditions. Reasonable, Press office. 11 17 tf

1910 SIX-CYLINDER Thomas Flyer, complete equipment; looks like new; $1,500; owner has purchased a 1912 Cadillac. Detroit-Cadillac Motor Car Co., 232 Halsey street, Newark, N. J. 11 15 1m

1911 CADILLAC Thirtys for sale; tourings and demi tonneaus; owners have purchased new car; prices right. Detroit Cadillac Motor Car Co., 232 Halsey street, Newark, N. J. 'Phone 3240-Mkt. 10 20 1m

MONEY TO LOAN.

MONEY TO LOAN on bond and mortgage. Mulford, opposite depot. 12 28 tf

TITLES abstracted for purchasers of real estate and bond and mortgage loans. Chas. J. McNabb, 209 North avenue. 2 18 tf

MONEY TO LOAN on bond and mortgage. Charles L. Moffett, attorney, Woodhull & Martin building. tf

MONEY to loan on bond and mortgage. J. T. Vail. 4 9 tf

MORTGAGES placed on goo security. Francis J. Blatz, First National Bank Building. 8 21 tf

$25,000 TO LOAN at 5 per cent. in sums to suit, on good mortgages. Elston M. French, 171 North avenue. 9 19 tf

MONEY to loan on first bond and mortgage, in sums ranging from $1,000 to $5,000. J. V. E. Vanderhoef, care of Woodhull & Martin Co. tf

WANTED—MISCELLANEOUS

WANTED — High class, small house in Netherwood. W. R. Way, 308 Watchung avenue. 11 17 3

WANTED—Pair of chunky horses for farm work; must be good enough to drive carriage occasionally. Address Chas. E. Nash, P. O. Scotch Plains, Telephone 1598 Plainfield. 11 14 3 tu-th-s

WANTED — Old geese feather beds; best cash prices paid. Address C. F. Dickinson, General Delivery, Plainfield, N. J. 11 11 12

HELP WANTED—FEMALE.

PRESSERS WANTED. EXPERIENCED; ALSO LEARNERS TAKEN, LIGHT, CLEAN WORK. APPLY AT NAT LEVY & CO., SKIRT FACTORY. 11 1 tf

WANTED—Cook, who will do laundry work; two in family; with reference. Apply 1406 Watchung avenue. 11 14 tf

WANTED—Laundress (white) to live in house. 723 Central avenue. 11 17 3

WANTED—First class chambermaid and waitress for small boarding house; white or colored. Apply at 104 East Ninth St. 11 17 2

LADY or gentleman wanted to sell useful article. Address A. B. C., care Daily Press. 11 18 3

WANTED—White girl for general housework; good wages; must have references. 1133 Evergreen avenue. 11 16 tf

WANTED—Girl to make herself generally useful. 141 East Fifth St. 11 16 tf

WANTED—Woman for general housework. Call immediately, 404 Clinton avenue. 11 18 3

WANTED—Competent maid for general housework; small family. Mrs. Moore, 439 West Sixth St. 11 17 3

REAL ESTATE FOR SALE.

FOR SALE—At Somerville, N. J., 9-room house, part improvements, barn and fine chicken houses; lot 100x500; 5 minutes from depot. J. V. E. Vanderhoof, care Woodhull & Martin Co. 4 7 tf

LOT for sale, Woodland avenue, near Putnam; 136 feet front. Apply P. Frank Stone, 125 East Front St. 11 13 6

A BARGAIN in lots on Bergen, Halsey and McDowell streets, between Third and Fourth streets; cash or installments, title guaranteed. For full information call or write Armstrong Mulford Real Estate Agency, opposite depot. 9 27 tf

CHOICE LOT for sale—Berkley Ave., Netherwood; 95 ft. front by about 235 deep. R. I. Richardson, Westfield, N. J. Phone 66-J. 10 8 tf eod

FOR SALE—Vacant lot; only $500; very cheap; must sell; one of the best locations. Address Monroe, care Daily Press. 11 18 3

FOR SALE—(Cheap) ideal place for a commuter near station and trolley, new seven-room house, all improvements; large lot, with chicken run, for only $3,500. Address Commuter, care Press. 11 9 6 eod

WILL sell quick for cash, lot 40x140, near trolley, for only $200. Address Netherwood, care Press. 11 9 6 eod

FOR SALE, rent or exchange—No. 411 East Fifth street.
Ten rooms, modern dwelling; 60 feet front; stable; near depot. Inquire Owner, on premises; Tel. 641-J. 11 10 tf

LOT for sale, 40x150 ft; $500 cash. Inquire 216 Park avenue, Plainfield, N. J. 11 14 3

FOR SALE—Block of land in heart of South Plainfield; one minute to depot. Inquire of Chas. L. Moffett, attorney, Woodhull & Martin building, Plainfield, N. J. 9 20 tf

FOR SALE—A few choice lots on Union street; the cheapest lots in Plainfield for the money. J. T. Vail. 7 19 tf

HOUSE for sale on Clinton avenue, a few minutes to depot; 8 rooms, bath, all modern improvements; fine condition; a bargain. Apply to J. V. E. Vanderhoef, care Woodhull & Martin Co. 5 8 tf

REAL ESTATE AGENTS.

REAL ESTATE for sale, rent and exchange. Insurance in strong companies at lowest rates; money loaned on real estate. Thickstun & Emmons, 197 North avenue. tf

HAVE some fine opportunities for homeseekers. Isaac Vail, 138 North avenue. 10 25 1m

THOSE desiring to own a farm should consult one who has been selling farms for years, and he is yours truly, William Henry Rogers, 136 Park avenue, Plainfield. tf

FOR RENT.

TO LET—Choice eight-room corner flat. Apply Alex Thorn, 15 Craig place. 7 6 tf

FOR RENT—To small adult family, part double house in borough; all improvements. Apply 29 Craig place. 10 24 tf

FOR RENT—Modern eight-room house, 1212 Martine avenue; $40 month. Inquire on premises. 10 30 tf

FLOOR TO LET—47 Woodbine avenue. 11 3 tf

TO LET—Six rooms; improvements. Inquire Leader Store, 223 West Front street. 10 19 1m

TO LET—Six-room house, Jackson and First street, Dunellen, N. J. $14. Apply Robert L. Pierce. 9 26 tf

FOR RENT—Four rooms, 44 Whitewood avenue. Owner, 671 West Fourth street; 'Phone 508-R. 10 11 tf

FOR RENT—8 room house; large barn for horses and six cows; 1½ miles from town; good road. Stanley, 159 East Front St. 11 18 tf

FIRST CLASS APARTMENT, 806 FIRST PLACE, CORNER OF CRESCENT AVENUE, FOR RENT, $1,200 PER YEAR; EIGHT LARGE ROOMS, TWO BATH ROOMS; STEAM HEAT; SEPARATE HOT WATER SUPPLY; ELECTRIC LIGHTS; PRIVATE PIAZZA, 31x14 FEET; SECOND FLOOR; GARAGE ON PREMISES. APPLY TO OWNER, CLARA A. WILLIAMS, 138 CRESCENT AVE. 11 16 9eod

FOR RENT—Corner Harrison avenue and Greenbrook road, five rooms, second floor, city water and gas, $9, corner Harrison avenue and Greenbrook road, five rooms, first floor, city water and gas, $12; 963 West Third street, seven room house, with store adjoining, city water and gas, $25; house without store, $15; Grove street, 10 room house, all modern improvements, fine location, $30; 9-room house, Watchung avenue, all modern improvements, including hot water heat, very desirable location, $30. Isaac E. Giles, 35 Grove street, Plainfield. 11 18 2

TO LET—Fine double house, 12 rooms, 2 baths, gas and electric fixtures; hardwood floors; restricted locality; fine shade; plot 75x200; $50 month to April; $700 year thereafter. Address H. E. B., Press office. 11 18 2

TO LET—Corner Second and Richmond; special low rent. U. B. Crane.

HOUSE to let, 13 rooms; suitable for boarding house; 145 West Second street; house, 242 East Fourth street; house, 207 Manson place. J. Sachar, 731 West Third street. 11 8 tf

FLOOR to let, six large rooms and bath room; heat, gas and electric light; $21.50. Inquire A. Bohren, 11 Greenbrook road. 11 13 6

TO LET—Six room flat, all improvements; first floor; 208 Watchung avenue; $19.50. Chas. Hand, 319 Watchung avenue.

FLAT to let. 409 East Sixth St. 11 13 6

TO LET—8 room house, all improvements; arranged for 2 families. Address House, care Press. 11 17 3

SIX-ROOM house to let; $15 per month. Inquire 51 Brook avenue. 11 17 tf

TO LET—Ground floor, four rooms; West Third street, near Safe Works; $11, including water. 17 Craig place. 11 11 tf

FOR RENT—Two small stores, Watchung avenue and Fifth St. 11 15 6

TO LET—House, 929 West Fourth street, 9 rooms; all improvements. Inquire 941 West Sixth St. 11 16 3

TO LET—Two apartments, 6 and 7 rooms; all modern improvements; Woodland Ave., 8 minutes from station. Call at new buildings, near Putnam avenue. 10 25 tf eod

TO LET—Six-room house, part improvements; $15. Inquire 1092 Arlington avenue. 11 16 1m

FOR RENT—Five room flat, steam heat, in Tallamy building on Arlington avenue; price $30. W. H. Abbott, 183 North Ave. 11 17 2

TO LET—Dunellen, double house on Dunellen avenue, near Lincoln school, one side all improvements, other side part improvements. Apply L. T. Churchill, Washington avenue, Dunellen. 11 16 6

TO LET—New six-room house, ten minutes from trolley; $10 month. Hand, 134 Netherwood Ave. 11 8 tf

TO LET—6 room apartment and bath; all improvements. Enquire 729 West Third St. 11 15 1m

TO LET—Seven rooms, all improvements; hot water heat; $25. M. F. Gano, 142 North avenue. 4 24 tf

PIANOS AND ORGANS.

PIANOS—Great alteration sale of pianos. Entire stock must be sacrificed at once: Steinway, Chickering, and many other bargains; special 2 new uprights; regular $250, now $110; squares given away; don't delay; call while they last and save $100 to $200; every piano fully guaranteed; free tuning and delivery. Make your own terms; open evenings. New Jersey Piano Co., 315 West Front St. 10 3 tf

FOR SALE.

FOR SALE—Account moving, parlor furniture, hallstand, phonograph, desks, beds, chairs; other household articles. 411 East Fifth street. 11 11 7

RICH top soil for sale in large quantities; also an unlimited supply of good earth for grading. F. D. Baerman, Dunellen. 11 8 tf

FOR SALE—Cheap, brown horse, slightly knuckled; depot wagon, buggy, trap, harness. Stable, 95 Grove St. 11 17 3

PRIVATE sale furniture; seen any time to November 23; mahogany, birdseye maple, curly black, black walnut furniture; dressers, chiffoniers, washstands, centre tables, leather dining chairs, brass beds, springs, mattresses, large ice box, rugs; servant's outfit. 421 Kimball avenue, Westfield. 11 15 4

FOR SALE—Foot press for mechanical purposes. Harrison, 116 Madison avenue. 11 17 3

FOR SALE—Apollo piano player, 23 pieces music; first class condition; cheap. 'Phone 1549-J. 11 18 3

A KINDEL davenport for sale; cost $65; nearly new; will sell for half. Address W., care Press. 11 18 6

FOR SALE—Cheap, black ebony bric-a-brac cabinet. Can be seen at Mono Storage Co., North Ave. 11 18 3

FOR SALE—Two seated surrey, also business wagon. Apply at Mr. Dixon's, near car barns, Dunellen, N. J.

BARGAIN—First class No. 8 Othello range; almost new. 101 Duer street. 11 18 3

GOOD sound horse for sale. Apply 321 Johnston avenue. 11 16 3

FOR SALE—A limited supply of absolutely pure and unadulterated maple syrup, boiled on our own farm last spring, $1.50 per gallon, delivered in Plainfield. Hillcrest Squab Farm, 56 Wall street, New York, or telephone 363-W, Plainfield. 11 15 5

FOR SALE—Team of large horses or will exchange for smaller ones. Address Chas. E. Nash, Scotch Plains, Telephone 1598 Plainfield. 11 14 3 tu-th-s

$150 BUYS very gentle bronco pony, harness and rig; trial allowed. 7 Ward street, New Brunswick. 10 20 tf

MISCELLANEOUS.

STORE your furniture with the Plainfield Storage Company; reasonable rates. Orders left for moving vans. Nagle's, Front and Grove Sts. 1 7 tf

THE EXCHANGE, No. 325 West Front street. Tel. 901-R. Largest display in furniture, rugs, bedding and general household goods in the city. Cash or liberal credit. An honest man's promise to pay—that is all we ask. 1 4 tf

MADAM HUMMEL, 121 Duer St., is making a specialty of crocheted auto hats, any shape, with flower trimming; also children's sweaters and ladies' and gentlemen's crocheted vests; prices reasonable. Telephone 402-W. 11 13 6

MUST be closed out at once owing to ill health. I will sell my monument head stones at cost; a large stock to select from. Townsend, Fourth and Richmond Sts. 11 13 6

CARPET and rug weaver. 738 East Seventh street, near Central St. 9 9 tf

PHOTOGRAPHING — Home portraiture. Wardner, 610 Division St.; 'Phone 100-W. 10 4 tf

RIDING lessons; fine saddle horses to hire; horses boarded; exchanged. Riding School, 775 Kensington avenue. 'Phone 194. 7 24 tf

H. H. BUTLER, D. V. S.—Pet animals a specialty. OFFICE AT GANDL'S Riding School, Kensington avenue, near Putnam. Telephone 194 (cut out for reference). Hospital for dogs. 1 8 tf

EMPLOYMENT AGENCY.

MURRAY'S Employment Registry, 226 E. Front street. Reliable help, moderate fees; temporary help at short notice. Near Y. W. C. A. Phone 666. 9 20 tf

NEW employment office, F. J. Skinner, 146 Central avenue, wants general houseworkers, cooks and waitresses. Register now. 'Phone 1933-W. 11 17 1m

EMPLOYMENT Agency, Mrs. Keller, 22 Somerset place, the oldest and most reliable (all nationalities). Phone 1724. 7 1 tf

FOR EXCHANGE.

EXCHANGE WANTED—154 acre farm for Plainfield income property; this is a first class farm under high state of cultivation, located on main macadam road, 4½ miles from Somerville, mile from Reading R. R. station; good surroundings, high elevation, deep well, windmill and tank, water piped to buildings, fine apple orchard, 75 other fruit trees, 50 catalpa trees; good 9-room house, new modern cow barn and silo, hay and horse barn, other outbuildings; A-1 condition; $16,000, worth $20,000. Call at once; no agents. Sammis, 20 West Main street, Somerville, N. J. 11 18 3

TWO WILL DIE AS RESULT OF WRECK

New Brunswick, Nov. 18.—Running fifty miles an hour on a crossover, the engine of the eastbound two-hour flyer from Philadelphia to New York, carrying 350 passengers, jumped the rails at Monmouth Junction and was completly wrecked, derailing two passenger coaches of the train and fatally injuring the engineer and fireman, at 5:10 yesterday afternoon.

The train took the crossing at this point to go from the eastbound passenger track to the eastbound freight track in order to pass a slower passenger train ahead of it. As the front wheels of the big engine took the frogs a grinding crash was heard and the powerful machine was on its side in a trice, completely turned around and enveloped in steam, with the groaning and injured engineer underneath.

Women in the train screamed and immediately a mad scramble for the doors started. But the timorsome were soon calmed and those in the uninjured cars quickly came out in search of something to do for those who might need their aid.

Examination showed that the persons occupying the two first cars, which had left the rails, were uninjured. Aside from several slight bruises, sustained from the severe shaking up they reecived, no one was hurt and they were all able to leave the cars unaided.

Martin Dale, the engineer, when extricated from the mass of twisted metal that was still enveloped in a cloud of vapor, was found to have been badly scalded, and his head was so badly in jured that he will die. J. J. Ramsey, the fireman jumped just before the acident, but the flying engine struck him almost as he landed, and he sustained so many injuries that the physicians attending him at St. Peter's Hospital wonder that he lived to reach there. Both men were unconscious when brought to the institution.

Miss Stryker, a trained nurse of the Plainfield General Hospital, was visiting relatives near the scene of the wreck, and she was able to aid those requiring attention. Within a short time County Physician Dr. Edgar Carroll, of Dayton, a nearby town, was at the wreck and he also did what he could for those needing help.

It took three hours to clear away the wreckage and clear all the lines. The passengers on the disabled train were transferred to other cars on the west bound tracks and were carried to their destination an hour and a half late.

No cause has yet been discovered that would account for the accident. Officials who were at the scene of the wreck are unable to say whether it was due to a loose frog or to the fact that the speed of the train was excessive when taking the cross-over.

The train consisted of several steel Pullman and passenger cars and left Philadelphia at 4 o'clock.

BUTTLE NEW HEAD OF STATE GUARD OFFICERS.

The annual convention and election of officers of the National Guard Association of New Jersey was held at the First Regiment Armory in Newark, Wednesday night. Lieutenant-Colonel George M. Buttle, of the First Regiment, was elected president.

The association, which is the semi-official organization of the commissioned officers of the militia, and is part of the national body, has a membership including every officer in the guard.

From all over the State officers came to the convention. It was decided that when the executive committee appointed a legislative committee the latter body be instructed to ask the Legislature to give its approval of the pay bill to be introduced in Congress by the national body, next month.

The bill will provide for payment of National Guardsmen, officers and men for duty performed.

Colonel Buttle, who has been acting president of the association since the resignation of Colonel Nelson Y. Dungan, who left the guard to become a judge, presided.

Colonel Oscar H. Condit, of the inspector-general's department, succeeded Buttle as first vice president, and the vacancy as second vice president left by his promotion went to Lieutenant- Colonel William W. Stalter, of the Fifth Regiment.

Lieutenant-Colonel Arthur L. Steele, of the Fourth Regiment, was re-elected treasurer, and Captain Orrin E. Runyon, First Regiment, was re-elected secretary.

The executive committee follows: Major William B. Martin, Second Regiment; Captain Jacob S. Buist, Third Regiment; Captain Harry L. Harrison, Battery A, and First Lieutenant Peter James, Fouth Regiment.

Unidentified Man is Buried.

Elizabeth, Nov. 18.—The body of the unidentified man, known as "Peg Leg" John, who was found dead in an alley on Port avenue near Second street, was interred in potter's field yesterday by Funeral Director John J. Engel. Several persons viewed the remains at the morgue, but none were able to advance any information which might lead to his identification.

SMALLER BOARD VOTE MAY CAUSE TROUBLE

It is possible that the small Freeholder Board matter may be brought to the attention of the next Legislature in view of the discussion over the 1908 amendment, which states that the law providing for the election of the small board does not apply to second-class counties. Union is a second-class county. Most of those interested, as well as local lawyers, are of the opinion that the technicality in the law will not be taken advantage of, and that the will of the people will be carried out.

Nathan R. Leavitt, county collector, who is one of those appointed by the present board, has this to say about the matter:

"The small board question was settled at the last election, so far as I am concerned. I know of no intended movement to avoid the vote on the question, and I would not only discourage, but oppose any action toward continuing the large board in office. The small board is a step in the right direction."

WASHINGTON N. J. BANK FAILURE

Washington, N. J., Nov. 18.—The following notice upon the doors of the Washington National Bank in the opera house building, better known as "The Petty Bank," because former Mayor Robert M. Petty was the organizer and president, created a stir here yesterday:

"November 16, Whereas, the undersigned directors find this bank to be in an insolvent condition, therefore, be it resolved, that the honorable, the Comptroller of the Currency, be, and is hereby, requested to take charge of the affairs of the association.

"Signed, J. C. Hill, Frank Brugler, William Miller, Edward S. Marlatt, William Cowell, Robert M. Petty, R. M. Eilenberger and Thomas A. H. Hay."

Beneath was the following:

"This bank is in charge of the Comptroller of the Currency.

"R. W. Goodhart, national bank examiner."

The Washington National Bank was organized in 1898. Former Mayor Robert M. Petty owns 178 of the 500 shares of the institution, which is capitalized at $50,000.

The last report, September 1, showed loans and discounts of $230,902.33; United States bonds, $25,000; bonds, securities, etc., $48,801; banking house, etc., $64,500; due from approved reserve agents, $12,268.70; checks and other cash items, $5,505.45; lawful money in reserve, $15,907.97. This, with smaller resources, brought the total to $406,882.77.

The liabilities were, capital stock, $50,000; surplus fund, $30,000; undivided profits, $26,247; due to other banks, $3,564; individual deposits, $183,353.80; notes and bills rediscounted, $80,594.74; bills payable, $6,250, this with smaller items balanced liabilities and resources.

Mr. Petty stated that he did not think the depositors would lose any money. He laid the cause of the trouble to trolley loans. Mr. Petty is also president of the Easton and Washington Traction Company, which is now known as the Northampton, Easton and Washington Traction Company.

The line from Phillipsburg to Washington and Port Murray was built four years ago with Mr. Petty and Thomas and William Hay, of Easton, as the promoters. The officers of the bank are: Robert M. Petty, president; Thomas A. Hay, vice president, and R. M. Eilenberger, cashier.

Mr. Petty is also at the head of several other enterprises and it is not known how these will be affected by the bank failure.

The bank examiner came here Monday and the directors' notice was a result. The bank had been planning to change to a Trust Company. Five of the eight directors are farmers.

PROSECUTORS WILL MEET.

Plan for State Session In Trenton Tuesday Afternoon.

Elizabeth, Nov. 18.—The Prosecutors' Association will hold a regular meeting Tuesday afternoon in the State House, at Trenton. Prosecutor C. Addison Swift, Assistant Prosecutor W. L. Hetfield, County Judge E. S. Atwater and former Prosecutor W. R. Wilson, who also is an ex-president of the association, will represent Union county.

Additional interest is given the meeting because of the fact that Supreme Court Justice Samuel Kalish will speak on "Grand Juries." Judge Clarence E. Case, of the Court of Common Pleas of Somerset county, also will deliver an address.

Many important matters will be discussed at the session. The association is comprised of prosecutors and former prosecutors, judges of the Courts of Common Pleas and former judges.

—Advertise in The Daily Press. It will bring results.

Job printing. Satisfaction assured.

Make Your Thanksgiving Dinner More Delicious

Make it the best Thanksgiving Dinner you have ever eaten.

Buy a Lisk Imperial Double Roaster, or a Savory Roasting Pan and roast your Turkey in it.

For giving a more delicious flavor to any roast, these roasters cannot be equaled at any price.

Come in and ask to see them and—

At the same time ask us about Paper Bag Cooking—

Something new and really wonderful.

Be sure and ask about it now.

A. M. Griffen Co.
119-123 E. Front St.
PLAINFIELD, N. J.
Two 'Phones—6—214

HOTELS.

WHEN IN PLAINFIELD, N. J., STOP AT
The QUEEN CITY HOTEL
All Newly Furnished. A la Carte Service Unsurpassed.
P. FLOERSCH, Prop.
W. M. FLOERSCH, Mgr.

HOTEL WALDORF
EAST FRONT STREET.
HENRY WINDHAM, Prop.
Gottfried Kruger's Extra Beer on draught. Imported Wines, Liquors and Cigars. Hotel accommodations and private Dining-Room.

G. J. WEINMAN CAFE
213 Park Ave., Tel. 1527

HOTEL KENSINGTON
NORTH AVENUE
UNDER NEW MANAGEMENT
HOUSE THOROUGHLY RENOVATED.
SUNDAY DINNER From 12:30 to 2 P.M. 50c

CHAS. E. VAIL
Jeweler and Optician
has RE-OPENED at his new location
236 Park Avenue
Opposite North Ave.
All are cordially invited to inspect his new store.
Eastman's Kodak Supplies

H. HANSON
132 PARK AVE. Tel. 1764.
Home-made Bread and all kinds of Pastries.
Special SUNDAY MORNING DELIVERY of Charlotte Russe, Chocolate Eclairs, Coffee Eclairs with whipped cream; also Ice Cream and Ices. 11 4 1mo

Auto Tires TIRES Auto Tires
We have all kinds of AUTO AND CARRIAGE TIRES.
Also our stock of Auto Supplies is complete and the prices are right.
Plainfield Auto Tire Co.
407 WATCHUNG AVENUE.
Telephone 316-W.

PAINTERS AND DECORATORS.

AGENTS FOR
LIKE TILE
The Sanitary Wall Covering.
WOOD KRUSTA
Aorochrome Washable Wall Decoration.
Interior Decoration a Specialty
Woolston & Buckle
Painters and Decorators,
145 North Avenue.

Paint that Stays Painted
That has been my slogan for years. I aim to do the best possible painting—using only the best materials that the manufacturers can furnish, and employing the most skilled mechanics that can be procured. I stand back of every job I do, and when I am allowed to use my own judgment in regard to the best method of doing it, I will gladly make good any work that by any chance proves defective.
JAMES C. HANSEN
Dealer in Wall Paper, Paints, Oils, Glass, Etc.
141 East Front Street, Plainfield.
Tel. 346.
Estimates cheerfully furnished.

JOHANSEN BROTHERS
Painters & Decorators
OFFICE 169 NORTH AVE.
The Mulford Real Estate Agency.
First Class Work Guaranteed.

TERRY BROS.
Painters & Paperhangers
Formerly with Woolston & Buckle
PAPERHANGING A SPECIALTY
Tels. 64J—1542L 10 Linden Ave.

M. WARREN
PAINTER, DECORATOR and PAPERHANGER
85 SOMERSET ST.
opp. Sangermund Hall. Tel. con.

WALKS
We Construct Them
Trap Rock, Cement
Experience
R. G. BUSH
Tel. Con. 743-5 South Ave

COFFEE SATISFACTION
Our Mocha and Java is a very popular blend--a Coffee whose Quality makes it the just right drink for your breakfast and dinner. Try it. Prompt, Free Deliveries.
W. W. DUNN
THE PARK GROCER
Duer St. and Lincoln Place

Advertisements
—FOR—
New York Herald, World, Times, Sun, Journal, Telegram, American, Brooklyn Eagle,
—and—
Newark Evening News
Received at
The Daily Press
AT REGULAR OFFICE RATES.

J. HIMMELFARB
The London Ladies' Tailor and Dressmaker. Suits made to order of the very best materials. Perfect fit guaranteed. Reasonable prices. Remodeling a specialty.
309-311 NEW ST. TEL.903-W
Near Truell Court.

JOS. F. BURKE
718 Monroe Ave. Tel. 148-L.
Successor to Mrs. John Brown.
General Contractor and Grader
Cesspools and Vaults Cleaned.
Satisfaction Guaranteed.
Positively the only Odorless Excavator in the City.
Estimates cheerfully given.
Leave orders at
J. T. Vail's, North Avenue. 'Phone 284.
Postoffice Box 718.
For prices address
FRANK BURKE, Manager.
825 W. Third St. Tel. 1806-W

EDUCATIONAL.

S. FREDERICK SMITH
Organist and Choirmaster of Grace P. E. Church.
Instructor of Piano and Singing.
Classes in Technique, Harmony and Ensemble Playing.
Engagements Accepted for Organ Recitals, Concerts, Weddings, etc.
RESIDENCE AND STUDIO,
902 WATCHUNG AVE.
'Phone 816-W.

PLAINFIELD SEMINARY
123 WEST SEVENTH STREET
A Private School For Girls
RE-OPENED.
Thursday, Sept. 21
Primary and Academic Departments
ISABEL S. ARNOLD.....Principal
9 6 3m

HENRY VON HOFE'S PIANO STUDIO
Professor with the New York German Conservatory of Music.
Watchung Ave., Cor. Pearl St
At Studio Mondays 10 a. m. to 8 p. m.; Wednesdays and Thursdays 10 a. m. to 1 p. m.
9 1 3mos

SIXTEENTH SEASON
MR. FREDERICK F. DAWES
Assistant Teacher with Mr. T. George Dodworth.
12 East Forty-ninth Street, New York.
CLASSES FOR
Dancing and Polite Training
AT SEMINARY HALL, PLAINFIELD, N. J.
Commencing Tuesday, Oct. 10, 1911. 9 19 2m

Students May Enter at Any Time.
Plainfield Business College and School of English
For Practical Business Training
Visitors Welcome. Investigate Now
A. S. HERR, Principal & Proprietor
Woodhull & Martin Bldg. 'Phone 340

KIVANTINOS & JELLING
Successors to Alex. Lusardi.
Foreign and Domestic Fruits, Choice Confectionery, Nuts, Cigars, etc.
211 West Front St. Tel. 866-W

FRANK NEIDIG'S
LINCOLN MEAT MARKET
OYSTERS R in Season.
Fine Meats of all Kinds
94 Somerset St.
Telephone 781.

FURNITURE,
OIL CLOTHS,
STOVES, ETC.
LOUIS KADESH
23 Somerset Street

L. Moraller & Son,
Watchmakers and Jewelers,
Watches, Clocks and Jewelry.
Fine Watch and Clock Repairing a Specialty.
219 Park Ave., Plainfield, N.J.

Hodge's Pharmacy.
Y. M. C. A. Building.
BELLE MEAD SWEETS.
Telephone 62.

JOHN WINZENRIED'S
Storage Warehouse
316-318 WEST FRONT ST.
Separate Rooms—Clean and Dry
Furniture removed with care.
Tel. 649-W. Residence 312 Lee place.

HENRY WIERENGA
Residence 'Phone 517-8.
Furniture, Freight, Baggage, Express and Rigger.
PIANO MOVING A SPECIALTY.

Leland Manning
MASON AND BUILDER.
Estimates Furnished.
Jobbing a Specialty.
1120 Myrtle Avenue. Tel. 347-J.

Parquet and Hardwood Floors.
Old Floors Refinished
GEO. E. WATT
150 North Ave. Tel. 333-w

E. B. MAYNARD'S
Tonsorial Parlors. Electrical Massage for Face and Hair. First-class Work. Children's Hair Cutting a Specialty.
Tel. No. 754-R. 141 NORTH AVENUE.

ON YOUR WAY
to the station stop and see ALEX STILLS the Barber, who has opened an up-to date shop on Depot Park, near Eastbound Station. Special attention to children. 'Phone 322-J.

Central R. R. News Stands.

You can get it at the C. R. R. News Stands, both depots. Plainfield Daily Press and Elizabeth Journal on sale at both stands. Philadelphia Morning, Evening and Sunday Papers. Largest assortment of Magazines and Weekly Papers in the city. Back numbers procured. Brooklyn Papers, English Publications. Daily and Sunday Papers delivered. Orders left at stand receive prompt attention. Open Sundays.

In the Churches

Baptist.

First Baptist Church—Divine worship at 10:30 a. m., address by Y. M. C. A. representative; 2:30, Bible school; Men's conference class; 7:45, preaching by Rev. F. K. Mathiews.

Park Avenue—Rev. Gabriel Reid Maguire, pastor—11:00 a. m., preaching by the pastor; 9:45, Sunday-school; 7:45, preaching by the pastor.

Temple—Rev. E. C. Conover, pastor—10:00, prayer meeting; 10:30, preaching; 2:30, Sunday-school; 7:00, C. E. services; 8:00, preaching.

Mt. Olive—M. W. Vaughan, D. D., pastor—11:00. preaching; 3:00, Sunday school; 7:30, preaching, third anniversary of the pastor will be observed.

Ebenezer—Rev. G. E. Scruggs, pastor—11:00, preaching; 3:00, Sunday-school; 8:00, preaching.

Calvary—Rev. G. W. Bailey, pastor—10:45, preaching by the pastor, subject, "The Open Door;" 3:30, Sunday-school; 7:45, preaching by the pastor, subject, "The Wonderful Counsellor."

Shiloh—Rev. Eward Roberts, pastor—10:30 a. m., preaching by the pastor, sugject, "The Word Of Our Lord;" 3:00, Sunday-school; 8:00, preaching by the pastor, subject, "The Awful Passway of God's People."

Reformed.

Trinity—Rev. John Y. Broek, pastor; Rev. Dr. Cornelius Schenck, pastor-emeritus—10:30, preaching by the pastor; 2:30, Sunday-school; 6:45, C. E. S. meeting; 7:45, preaching by the pastor.

Netherwood Reformed church, Leland tand Midway Avenues—Pastor, Rev. R. A. Stout—11:00, preaching, subject, "The Same Image;" 9:45, Sunday-school; 7:45, preaching, the last in series on "Life After Death."

German—Rev. C. H. Schneegas, pastor—10:45, preaching in German; no evening service.

Marconnier Chapel—Rev. J. Tucker Lansdale, pastor—11:00, preaching; 3:00, Sunday school; 7:45, preaching.

Presbyterian.

First Presbyterian—Rev. Dr. Charles E. Herring, pastor—10:00. Sunday-school; 11:00, preaching by the pastor; 7:45, preaching by the pastor.

Crescent Avenue—Rev. Dr. John Sheridan Zelie, minister—10:30, morning worship; 12:00, Sunday-school; 7:30, organ recital; 7:45, evening worship. Rev. Dr. Sherwood Eddy, of the International Y. M. C. A., will speak morning and evening.

Hope Chapel—Rev. Frederic L. Greene, pastor—10:30, preaching; 2:30, Sunday school; 8:00, preaching by the pastor.

Warren chapel—Rev. J. O. McKelvey, pastor—10:30, preaching by the pastor; 2:45, Sunday-school and Berean Bible class for men, E. E. Parvin, teacher; 7:45, preaching by the pastor.

Bethel Chapel—Rev. F. D. Tildon, pastor—Services 11:00 a. m., preaching; 3:00, Sunday-school; 8:00 p. m., sacret concert.

Episcopal.

Grace Church—Rev. E. Vicars Stevenson, Rector—Services: 7:30 a. m., celebration of the Holy Communion; 11:00 a. m., morning prayer, litany and sermon. On the first Sunday of the month Holy Communion and sermon; 3 p. m., Sunday school; 4:20 p. m., evensong.

Church of the Heavenly Rest—Rev. Cortlandt H. Mallery, rector—8:00, Holy Eucharist; 9:45, Sunday school; 11:00, matins and sermon (Holy Eucharist first Sunday in the month); 7:30 p. m., Evensong and sermon.

St. Stephen's—Rev. Elory G. Bowers, B. D., rector—Holy communion, 7:30, and at 11:00 on first Sunday in the month; Sunday-school, 9:45; morning prayer and sermon, 11:00, except on the first Sunday in the month; Sunday-school kindergarten, 3:00 p. m.

Holy Cross Church—9:45, Sunday-school; 11:00, morning prayer and sermon by Rev. Royal R. Miller, of New York; 7:45, preaching by Rev. Mr. Miller.

Grace Church Mission for Colored People—10:00 a. m., Sunday school; 8 p. m., evensong and address. Strangers are cordially invited.

Methodist Episcopal.

First—Rev. Dr. Charles M. Anderson, pastor—10:30, preaching by the pastor; 2:30, Sunday-school; 7:30, preaching by the pastor.

Monroe Avenue M. E. Church—Rev. C. S. Kemble, pastor—11:00, preaching by the pastor; 3:00, Sunday school; 7:15, Epworth League; 8:00, preaching by the pastor.

Grace M. E.—Rev. C. C. Cain, minister—10:30, sermon by the pastor; 2:30, Sunday school; 7:45, preaching by the pastor.

Mt. Zion A. M. E.—Rev. Littleton Sturgess, pastor—11:00, a. m., preaching by the pastor; 3:00, Sunday school; 8:00, preaching by the pastor.

Roman Catholics.

St. Mary's Rev. Bernard M. Bogan, rector—Masses, 6:30, 7:30, 8:30, 9:30, 10:30 a. m.; Sunday school at 2:30; vespers at 3:30.

St. Joseph's—Rev. William H. Miller, rector—Masses at 8:30 and 10:30 a. m.; Sunday school at 3:00; benediction of the blessed sacrament at 3:30.

Congregational.

Congregational Church—Rev. C. L. Goodrich, pastor—10:30, morning worship; 11:50, Sunday-school; 4:30, vesper service; "Palestine In Pictures," by John M. Whiton.

Swedish Pilgrim Church—Rev. Gottfrid Sjoblom, pastor—10:30, Sunday school; 4:30, young people's meeting; 8 p. m., preaching.

Friends.

Meeting house, Watchung avenue and Third street—Meeting First-day at 11:00 a. m.

St. Peter's Lutheran—Grove street and Mercer avenue—Rev. Conrad Blunk, pastor—9:30, Sunday-school; 10:30, preaching in German.

Swedish Lutheran—Grove street and Mercer avenue; evening service only at 8:00, with preaching by Gustav Anden, of Upsala College.

First Church of Christ, Scientist.

Babcock Building, Front street and Madison avenue—Service 11:00 a. m., lesson sermon; 10:00, Sunday-school; reading room open daily 10:00 a. m. to 12:00 noon.

Unitarian.

All Souls'—Rev. A. C. Nickerson, pastor—10:30, morning worship, sermon on "November In Nature and Life;" 11:50, Sunday-school.

Not Classified.

Salvation Army—Captain and Mrs. Hewitt officers in charge—11:00, Holiness meeting at the hall; 2:30, Sunday school and Bible class in hall; 6:30, Young People Legion meeting; 8:00, gospel service, in charge of Major and Mrs. Stitts, of National headquarters. Special singing by Mrs. Stitts.

Plainfield Rescue Mission—In W. C. T. U. rooms; 7:45, gospel service, special music; John LeMatty will speak.

Italian Mission—409 East Third street—Preaching by Theodore Boretti, Sundays at 10:30 a. m. in Italian, and song and prayer service Wednesday evenings at 8:00; Sunday school in English and Italian at 2:30.

West End Tabernacle—2:30 p. m., Sunday school; 7:00, C. E. meeting; 8:00 p. m., gospel service.

Wilson Memorial Chapel—8:00 p. m., preaching.

W. C. T. U.—4 p. m., gospel temperance meeting, P. A. Vroom will speak.

JERSEY FACTORIES SHOW BIG INCREASE

Trenton, Nov. 18.—The products of the New Jersey factories last year reached the enormous total of $914,772,810, an increase of 11 per cent. over the preceding year. The capital invested in manufacturing was $777,490,692, an increase over the preceding year of $63,564,424, or nearly 9 per cent. The aggregate amount paid in wages in all the manufacturing establishments of the State was $160,785,912, the average yearly earning being $531.91. These figures relate solely to wage earners, and do not include the salaried officials such as managers and foremen. These facts are given in a portion of the annual report to Governor Wilson of Winton G. Garrison, chief of the Bureau of Statistics of Labor and Industries.

The report shows that 407,417 persons, or nearly 16 per cent. of the total population of the State, derive their living in whole or in part from manufacturing establishments. It shows, too, that the number of men employed in factories is increasing more rapidly than the number of women and children.

The report is based on returns from 2,263 establishments and does not include the smaller factories of the State, such as small bakeries and similar places which are counted in the Federal census of 1909 covering factories. One showing made by this report is that the factories are coming more under the corporate form of management, as 68.5 per cent. of the total number of factories are now controlled by corporations.

The oil business leads all others in the State with more than $70,000,000 invested. Some of the other lines, with the capital invested in each, are as follows: Machinery, more than $50,000,000; woollen and worsted goods, nearly $40,000,000; brewery products, more than $37,000,000; chemical products, $37,000,000; bricks and terra cotta, $21,927,240; pottery, $9,795,610; silks, $26,705,225; rubber products, $28,902,913; shipbuilding, $24,242,344; cigars and tobacco, $11,147,956; electrical appliances, $19,681,086; leather, tanned and finished, $17,136,095.

LITERARY.

Why do not the cable dispatches plainly tell the truth about the cause of the civil war in China? The cause—let us be carefully accurate and only say the occasion—of the uprising was the national feeling against the recent loans forced on the Chinese Government by the Four Powers, Great Britain, France, Germany, and the United States—against the "selling of the country" (so patriotic Chinese regard it) to foreign bondbuyers.—World's Work for December.

"Everybody's Saint Francis" is the interest-provoking title of the biography which The Century will publish in 1912. The text will be by Maurice Francis Egan, a poet and an authority on church history, now American Minister to Denmark. The illustrations will be by the noted French artist, Boutet de Monvel, famous for his Jeanne D'Arc pictures. M. de Monvel has made special studies at Assisi for these illustrations, some of which are to be reproduced in color. Dr. (Sir William) Osler, now Regius Professor of Medicine at Oxford, has written for an early number of The Century of "The American Voice." This is a subject which Dr. Osler considers of much importance, and one on which he has made observations covering several years.

Mrs. Wharton will contribute to the Christmas number of Scribner's a satiric story filled with humor entitled "Xingu," in which one type of the modern Woman's Club is ridiculed. Richard Haring Davis, under the title "The Invasion of England," describes the amusing features of a great war scare in which two Oxford undergraduates play an important part. A. E. W. Mason, whose serial "The Turnstile" is a feature, will have two plays in America this winter—"Green Stockings," now being played by Margaret Anglin, and "The Witness for the Defense," which will appear later in the winter. Mr. Mason was a member of the last Parliament and he has used his experiences in some chapters in "The Turnstile."

The Kingdom Of Slender Swords

By HALLIE ERMINIE RIVES

Copyright, 1910, by the Bobbs-Merrill Company

CHAPTER V.

DR. BERSONIN.

THE ambassador received his caller in his study. From across the hall Barbara through the half open door could see the expert's huge form filling an armchair. She could hear his voice distinctly. Its even, dead flatness affected her curiously. Something had been said in the farther room which caught her attention.

"I understand the trials of the new powder have been very successful," the ambassador was saying. "Is it destined to revolutionize warfare, do you think?"

"It is too soon to tell yet," was the reply, "just what the result will be. It will enormously increase the range

"OF WHAT VALUE IS THE MOST POWERFUL BATTLESHIP?"

of projectiles, as your excellency may guess, and its area of destruction will nearly double that of lyddite."

Barbara felt rather than saw that the ambassador gave a little shudder. "I can imagine what that means," he said. "I saw Port Arthur after the siege. So war is to grow more dreadful still! When will it cease, I wonder."

"Never," Bersonin answered, with a cold smile. "It is the love of power that makes war, and that in man is inherent and ineradicable. A nation is only the individual in the aggregate, and selfishness is the guiding gospel of both."

To Barbara the words seemed coldly, cruelly repellant. She felt a sudden quiver of dislike run over her.

"You paint a sorry picture," said the ambassador. "Can human ingenuity go much further, then? What, in your opinion, will be the fighting engine of the future?"

"The engine of the future"—Bersonin spoke deliberately—"will be along other lines. It will be an atomic one. It will employ no projectile, and no armor plate will resist it. The discoverer will have harnessed the law of molecular vibration. As there is a positive force that binds atoms together, so there must be a negative force that under certain conditions can drive them apart."

He spoke with what seemed an extraordinary conviction. His manner had subtly changed. For the first time his tone had gathered something like feeling, and the dry, metallic voice seemed to Barbara to vibrate with a curious gloating triumph.

"Granted such a force," he went on, "and a machine to generate and direct it, and of what value is the most powerful battleship, the most stupendous fort? Mere silly shreds of steel and stone. Why, such an engine might be carried in a single hand, and yet the nation that possessed it could be master of the world."

"No!" said the ambassador vehemently. "Humanity would revolt. Such a discovery would be worth less than nothing. Its use by any warring nation would call down the execration of civilization, and the man who knew the secret would be too dangerous to be at large."

"That has occurred to me," Bersonin said. "I think your excellency is right. Invention may do its work too well. However, no doubt we speak of scientific impossibilities; let us hope so, at any rate."

Barbara slipped into the next room, closing the door and drawing the heavy portieres that hung over it. She

HE HAD OFTEN DREAMED OF HER.

had had for a moment a vague, almost childish sense of shrinking as if from something monstrous and uncanny.

A grand piano stood open by the window, and in the dim light she sat down and let her fingers wander idly in long arpeggios.

She thought no one heard, but out by the azalea hedge a man was standing listening to the hushed chords floating through the open window.

From the bungalow on the Yokohama bluff Daunt had come back to Tokyo.

Tokyo had been the objective point of Daunt's six years of diplomatic career, and he had found the kingdom of slender swords a fascinating and absorbing study. In the absorbing routine of the chancery and the bright gayeties of the capital's diplomatic circle the first year had gone swiftly enough. Since then the glider experiments had lent an added zest.

Even at college Langley's first aeroplane had interested him, and out of that interest had grown a course of reading which had given him a broad technical knowledge of applied mechanics. In Japan he had conceived the idea of the new fan propeller, worked out in many an hour of study in the little Japanese house in Aoyama, which he had taken because it adjoined the parade ground where his earliest experiments were made.

One day his friend, Viscount Sakai, a dapper young officer on the general staff, had surprised him with the offer from the Japanese war department of the use of an empty garage on the edge of the great esplanade. Only a month ago he had awakened to the knowledge that his name was known to the aero enthusiasts of Paris, New York and Vienna and that his propeller was an assured success.

Unconsciously tonight his thoughts slowly took the nebulous shape of a woman. He had often dreamed of her, though he had never seen her face. It was half veiled now in the bluish haze of his pipe, while she talked to him before a fire of driftwood (that burned with red and blue lights because of sea ghosts in it), and her voice was low and clear, like a flute.

The wavering outline was still before his mind's eye as he trod the quiet road that led to the embassy, entered its wide gate and slowly crossed the silent garden toward his bachelor cottage on the lawn. And there suddenly the vision had seized a vagrant melody and had spoken to him in song. Daunt thrust his cold pipe into his pocket and listened with head thrown back.

It was no brilliant display of technique that held him, for the player was touching simple chords, but these were singing old melodies that took him far to other scenes and other times. He smiled to himself. How long it had been since he had sung them—not since the old college days! That happy, irresponsible era of senior dignities came back vividly to him, the campus and the singing. For years he had not recollected it all so keenly. He had been glee club soloist, pushed forward on all occasions and applauded to the echo. Praise of his singing he had accepted somewhat humorously. Never but once had it touched him deeply, and that had been on commencement afternoon.

He had slipped away from the wavering cheers at the station because he could not bear the farewells and far down one of the campus lanes had come on pretty Mrs. Claybourne sitting on a rustic bench. Again he heard her speak as plainly as if it were yesterday: "Why, if it isn't Mr. Daunt! I wonder how the university can open in the fall without you!" He had sat down beside her as she said: "This very insistent young person with me has been heartbroken because we could not get tickets for the Glee club concert last night. She wanted to hear you sing."

(To be continued)

Elizabeth Weddings Increase.

Elizabeth, Nov. 18.—A comparison of the record of vital statistics in the city clerk's office for the first ten months of this year as against the corresponding period of 1910 shows the following: Births, 1910, 1,369; 1911, 1,455. Marriages, 1910, 1910, 585; 1911, 631. Deaths, 1910, 1,038; 1911, 1,083. This indicates an increase in all three, the births leading with 146, the marriages and deaths being practically the same, with 46 and 45, respectively.

Delays Appointing Chief.

Rahway, Nov. 18.—The appointment of a chief of police to succeed the late George Wright is still one of the most important topics of conversation among the citizens. Mayor Howard has not made any appointment as yet, and may leave the matter for his successor, Thomas A. Fyfe, to decide. There are many candidates in the field and the selection will be a difficult one.

Mrs. Margaret W. Stein Dies.

Elizabeth, Nov. 18.—Mrs. Magdalena Wellnbort Stein, widow of Anthony Stein, died yesterday morning at 2 o'clock at her residence 27 Prospect street, at the age of 77. Mrs. Stein is survived by four daughters and one son, Mrs. Lena Blatz, Mrs. E. J. Mast, Mrs. J. Louis Link, Miss Rose Stein and Albert C. Stein, and seventeen grandchildren. Mayor Stein is a nephew.

GOLD MEDAL FLOUR

OBEY THAT IMPULSE—BUY NOW

D. FOSTER UPDIKE'S

Amusements!

LOTS DOING!

Everything all at once. Take off your long face and look like the Sunday-school delegates.

DUNELLEN

has been re-resurrected. They are now willing to have our cessapool wagon pass through their town to tide-water, and are willing to let us have a team and driver to go through. It took an ex-Trenton man or Mayor to wake them up. What will Uptodate with an ex-Trenton man or Mayor be like soon?

AGITATERED.

The water question is being agitatered again. I paid $7.50 water rent for the same number of spigots as I have here for $18 for Trenton River water, and if I had to pay $36 I would never want the $7.50 kind. Keep quiet, small boys should be seen and not heard.

CHAMPAGNE DINNER.

Do you know that there are so many questions before us to be propounded and agitatered that I repituate that it will soon be a matter of extreme necessity to have a Champagne Dinner to get matters to a head, either big or swelled. They are the things relegate any matter of importance. It gives the poor man a chance to read who dined at $5 per, which is inspiring and elevating, and the example to the young man is to be commended upon. It shows them that if they want a big head, they must first get a swelled head.

SOME CHANGES.

Have exchanged three of my six houses for two farms and bought another farm, and find I have the same trouble. I can-not eat them. If you want a cheap house or farm, hurry up.

MY TIME IS YOURS

211 NORTH AVENUE. 'PHONE 1907.

Cold Weather Necessities

We are now showing a large assortment of

STOVES AND RANGES

All made in first-class factories and guaranteed as "A 1" Bakers and Working Stoves.

Also, we have a fine line of Oil Heaters, Oak and Cylinder Stoves, Barn and Small Pot Stoves, Coal Hods, Pipe, Ash Cans, etc., etc.

Gayle Hardware Company

GENERAL HARDWARE AND HOUSEFURNISHINGS

Front St. and Park Ave. 'Phone 398

KOLB'S, 112 WEST FRONT ST.

SPECIALS FOR SATURDAY.

Assorted Chocolates, lb box.....25c

Assorted Chocolates and Bon Bons, lb box.....25c

Toasted Marshmallows, lb.....25c

Mexican and Walnut Creams, lb.....23c

Cocoanut Kisses, lb.....18c

We carry the largest and best assortment of home made candies in the city. Our candies are made fresh daily and satisfaction is always guaranteed if you buy from us. We also carry all the leading kinds of ice cream.

COAL

Does your coal clinker?
Does it go out quickly?
Does it fail to give heat?

Tel. 193 and Order Old Company's Lehigh Coal

It will ton for ton leave less ash, that is burn up more quickly, than any other anthracite coal.
It will ton for ton last longer than any other anthracite coal.
It will ton for ton give out more heat than any other anthracite coal.
It will kindle as readily as any other anthracite coal.

Joseph Harrigan, 929 South Avenue, City

GO TO

GEORGE A. SCHEELEIN & CO.'S

for Fresh Jersey Meats and Poultry; also Fresh Jersey Vegetables. Extra Low Prices for Cash.

104 North Av., cor. Park. Tel. 463-R

Hosiery, Outing Flannels
Ginghams and Underwear

Putnam & De Graw's

Trouville Gloves

GLOVES FOR COLD WEATHER

Men's English Capes, special value, 98c and $1.50—Men's and Women's Silk Lined Mochas—Children's Fleece Lined Mochas—also Women's White Washable Prixseams at $1.00.

210 WEST FRONT STREET.

The Prince of Peace

BY

WILLIAM JENNINGS BRYAN

(Reprinted by The Daily Press by special permission of the author.)

[A lecture delivered at many Chautauquas and religious gatherings, in America, beginning in 1904; also in Canada, Mexico, Tokyo, Bombay, Cairo and Jerusalem.]

I offer no apology for speaking upon a religious theme, for it is the most universal of all themes. I am interested in the science of government, but I am more interested in religion than in government. I enjoy making a political speech—I have made a good many and shall make many more—but I would rather speak on religion than on politics. I commenced speaking on the stump when I was only twenty, but I commenced speaking in the church six years earlier—and I shall be in the church even after I am out of politics. I feel sure of my ground when I make a political speech, but I feel even more certain of my ground when I make a religious speech. If I addressed you upon the subject of law I might interest the lawyers; if I discussed the science of medicine I might interest the physicians; in like manner merchants might be interested in comments on commerce, and farmers in matters pertaining to agriculture; but no one of these subjects appeals to all. Even the science of government, tho broader than any profession or occupation, does not embrace the whole sum of life, and those who think upon it differ so among themselves that I could not speak upon the subject so as to please a part of the audience without displeasing others. While to me the science of government is intensely absorbing, I recognize that the most important things in life lie outside of the realm of government and that more depends upon what the individual does for himself than upon what the government does or can do for him. Men can be miserable under the best government and they can be happy under the worst government.

Government affects but a part of the life which we live here and does not deal at all with the life beyond, while religion touches the infinite circle of existence as well as the small arc of that circle which we spend on earth. No greater theme, therefore, can engage our attention. If I discuss questions of government I must secure the co-operation of a majority before I can put my ideas into practise, but if, in speaking on religion, I can touch one human heart for good, I have not spoken in vain no matter how large the majority may be against me.

Man is a religious being; the heart instinctively seeks for a God. Whether he worships on the banks of the Ganges, prays with his face upturned to the sun, kneels toward Mecca or, regarding all space as a temple, communes with the Heavenly Father according to the Christian creed, man is essentially devout.

There are honest doubters whose sincerity we recognize and respect, but occasionally I find young men who think it smart to be skeptical; they talk as if it were an evidence of larger intelligence to scoff at creeds and to refuse to connect themselves with churches. They call themselves "Liberal," as if a Christian were narrow minded. Some go so far as to assert that the "advanced thought of the world" has discarded the idea that there is a God. To these young men I desire to address myself.

Even some older people profess to regard religion as a superstition, pardonable in the ignorant but unworthy of the educated. Those who hold this view look down with mild contempt upon such as give to religion a definite place in their thoughts and lives. They assume an intellectual superiority and often take little pains to conceal the assumption. Tolstoy administers to the "cultured crowd" (the words quoted are his) a severe rebuke when he declares that the religious sentiment rests not upon a superstitious fear of the invisible forces of nature, but upon man's consciousness of his finiteness amid an infinite universe and of his sinfulness; and this consciousness, the great philosopher adds, man can never outgrow. Tolstoy is right; man recognizes how limited are his own powers and how vast is the universe, and he leans upon the arm that is stronger than his. Man feels the weight of his sins and looks for One who is sinless.

Religion has been defined by Tolstoy as the relation which man fixes between himself and his God, and morality as the outward manifestation of this inward relation. Every one, by the time he reaches maturity, has fixed some relation between himself and God and no material change in this relation can take place without a revolution in the man, for this relation is the most potent influence that acts upon a human life.

Religion is the foundation of morality in the individual and in the group of individuals. Materialists have attempted to build up a system of morality upon the basis of enlightened self-interest. They would have man figure out by mathmatics that it pays him to abstain from wrongdoing; they would even inject an element of selfishness into altruism, but the moral system elaborated by the materialists has several defects. First, its virtues are borrowed from moral systems based upon religion. All those who are intelligent enough to discuss a system of morality are so saturated with the morals derived from systems resting upon religion that they cannot frame a system resting upon reason alone. Second, as it rests upon argument rather than upon authority, the young are not in a position to accept or reject. Our laws do not permit a young man to dispose of real estate until he is twenty-one. Why this restraint? Because his reason is not mature; and yet a man's life is largely moulded by the environment of his youth. Third, one never knows just how much of his decision is due to reason and how much is due to passion or to selfish interest. Passion can dethrone the reason—we recognize this in our criminal laws. We also recognize the bias of self-interest when we exclude from the jury every man, no matter how reasonable or upright he may be, who has a pecuniary interest in the result of the trial. And, fourth, one whose morality rests upon a nice calculation of benefits to be secured spends time figuring that he should spend in action. Those who keep a book acount of their good deeds seldom do enough good to justify keeping books. A noble life cannot be built upon an arithmetic; it must be rather like the spring that pours forth constantly of that which refreshes and invigorates.

Morality is the power of endurance in man; and a religion which teaches personal responsibility to God gives strength to morality. There is a powerful restraining influence in the belief that an all-seeing eye scrutinizes every thought and word and act of the individual.

There is wide difference between the man who is trying to conform his life to a standard of morality about him and the man who seeks to make his life approximate to a divine standard. The former attempts to live up to the standard, if it is above him, and down to it, if it is below him—and if he is doing right only when he thinks he is unobserved, and then he takes a vacation and falls. One needs the inner strength which comes with the conscious presence of a personal God. If those who are thus fortified sometimes yield to temptation, how helpless and hopeless must those be who rely upon their own strength alone!

There are difficulties to be encountered in religion, but there are difficulties to be encountered everywhere. If Christians sometimes have doubts and fears, unbelievers have more doubts and greater fears. I passed through a period of skepticism when I was in college and I have been glad ever since that I became a member of the church before I left home for college, for it helped me during those trying days. And the college days cover the dangerous period in the young man's life; he is just coming into possession of his powers, and feels stronger than he ever feels afterward—and he thinks he knows more than he ever does know.

It was at this period that I became confused by the different theories of creation. But I examined these theories and found that they all assumed something to begin with. You can test this for yourselves. The nebular hypothesis, for instance, assumes that matter and force existed—matter in particles infinitely fine and each particle separated from every other particle by space infinitely great. Beginning with this assumption, force working on matter—according to this hyopthesis—created a universe. Well, I have a right to assume, and I prefer to assume, a Designer back of the design—a Creator back of the creation; and no matter how long you draw out the process of creation, so long as God stands back of it you cannot shake my faith in Jehovah. In Genesis it is written that, in the beginning, God created the heavens and the earth, and I can stand on that proposition until I find some theory of creation that goes farther back than "the beginning." We must begin with something—we must start somewhere—and the Christian begins with God.

I do not carry the doctrine of evolution as far as some do; I am not yet convinced that man is a lineal descendant of the lower animals. I do not mean to find fault with you if you want to accept the theory; all I mean to say is that while you may trace your ancestry back to the monkey if you find pleasure or pride in doing so, you shall not connect me with your family tree without more evidence than has yet been produced. I object to the theory for several reasons. First, it is a dangerous theory. If a man links himself in generations with monkey, it then becomes an important question whether he is going toward him or coming from him—and I have seen them going in both directions. I do not know of any argument that can be used to prove that man is an improved monkey that may not be used just as well to prove that the monkey is a degenerate man, and the latter theory is more plausible than the former.

It is true that man, in some physical characteristics resembles the beast, but man has a mind as well as a body, and a soul as well as a mind. The mind is greater than the body and the soul is greater than the mind, and I object to having man's pedigree traced on one-third of him only—and that the lowest third. Fairbairn, in his "Philosophy of Christianity," lays down a sound proposition when he says that it is not sufficient to explain man as an animal; that it is necessary to explain man in history—and the Darwinian theory does not do this. The ape, according to this theory, is older than man and yet the ape is still an ape while man is the author of the marvelous civilization which we see about us.

One does not escape from mystery, however, by accepting this theory, for it does not explain the origin of life. When the follower of Darwin has traced the germ of life back to the lowest form in which it appears—and to follow him one must exercise more faith than religion calls for—he finds that scientists differ. Those who reject the idea of creation are divided into two schools, some believing that the first germ of life came from another planet and others holding that it was the result of spontaneous generation. Each school answers the arguments advanced by the other, and as they cannot agree with each other, I am not compelled to agree with either.

If I were compelled to accept one of these theories I would prefer the first, for if we can chase the germ of life off this planet and get it out into space we can guess the rest of the way and no one can contradict us, but if we accept the doctrine of spontaneous generation we cannot explain why sponeantous generation ceased to act after the first germ was created.

Go back as far as we may, we cannot escape from the creative act, and it is just as easy for me to believe that God created man as he is as to believe that, millions of years ago, He created a germ of life and endowed it with power to develop into all that we see today. I object to the Darwinian theory, until more conclusive proof is produced, because I fear we shall lose the consciousness of God's presence in our daily life, if we must accept the theory that through all the ages no spiritual force has touched the life of man or shaped the destiny of nations.

But there is another objection. The Darwinian theory represents man as reaching his present perfection by the operation of the law of hate—the merciless law by which the strong crowd out and kill off the weak. If this is the law of our development then, if there is any logic that can bind the human mind, we shall turn backward toward the beast in proportion as we substitute the law of love. I prefer to believe that love rather than hatred is the law of development. How can hatred be the law of development when nations have advanced in proportion as they have departed from that law and adopted the law of love?

But, I repeat, while I do not accept the Darwinian theory I shall not quarrel with you about it; I only refer to it to remind you that it does not solve the mystery of life or explain human progress. I fear that some have accepted it in the hope of escaping from the miracle, but why should the miracle frighten us? And yet I am inclined to think that it is one of the test questions with the Christian.

Christ cannot be separated from the miraculous; His birth, His ministrations, and His resurrection, all involve the miraculous, and the change which His religion works in the human heart is a continuing miracle. Eliminate the miracles and Christ becomes merely a human being and His gospel is striped of divine authority.

(To be continued)

TRADE ON INCREASE.

Washington, Nov. 18.—According to the Bureau of Statistics, October imports and exports show in each case an increase over those of the corresponding month of last year. The imports were $131,478,181 against $124,046,331 in October last year; exports, $210,523,993 against $207,700,036 in October a year ago.

For the ten months ended October 1911, the imports were $1,264,365,361 against $1,296,408,740 in the corresponding months of last year, a decrease of $32,043,379. Exports during the ten months ended October 1, 1911, were $1,666,025,437 against $1,430,635,844 in the corresponding period of last year, an increase of $236,289,583. More than half the imports of October and of the ten months ended October 1, 1911, entered free of duty; the share imported free of duty in October being 51.3 per cent., against 42.3 per cent. in October of last year, and in the ten months ended October, 1911, 51.1 per cent. in the corresponding months of last year. The excess of exports over imports was, for October, $79,045,812, and the ten months ending with October $10,060,006. The October exports were greater in value than those of any other October in the history of the export trade.

J. Harry Campbell, of this city, will leave on Tuesday by the Steamer Apachee, of the Clyde Line, for Crescent City, Fla. where he will spend the winter looking after his orange, peach and grape fruit groves.

People With Small Incomes

often find it very difficult to save enough over several months to meet the premuims on a Life Insurance policy for $1,000 or more. The Industrial policy issued by The Prudential meets this condition. Premiums are payable weekly in small amounts and are collected weekly by agents who call for that purpose.

THE PRUDENTIAL HAS THE STRENGTH OF GIBRALTAR

The Prudential

will send full particulars if you will write.

Resources $4,000,000.00

Increasing Your Income

If you carry your CHECKING ACCOUNT with this Company, your out of town checks will be collected free of exchange and you will receive 3% interest on daily balances of $500.00 or more. You can thus increase your income without inconvenience or labor on your part.

A New York checking privilege will also be granted in connection with a satisfactory account.

THE PLAINFIELD TRUST COMPANY

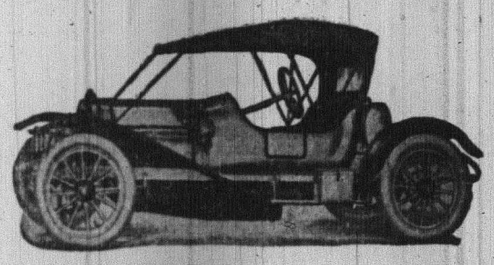

EXTRAORDINARY ANNOUNCEMENT OF AUTOMOBILE VALUES.

THE SELF-STARTER DE TAMBLE FOR 1912.

Some months ago we counselled the public to await the announcement of the De Tamble cars for 1912, promising extraordinary values. We are now prepared to book orders for the greatest values in cars ever offered. We have only a limited number to sell as the Agencies in Wisconsin, Illinois, Michigan and Indiana have agreed to take the entire output of the Factory after January 1st. Orders must be placed at once for future delivery with a deposit of 10 per cent. or we cannot get any cars after the contract of the above Agencies goes into effect.

SPECIFICATIONS MODEL "J" SPECIAL.

Unit type power plant, 36 H. P., cylinders cast in pairs, not enblock, Multiple Disc Clutch; Chrome Vanadium gears, axles and tail shaft, straight line drive, full floating rear axle, 115-inch wheel base; 34x4 inch Goodrich Tires, Demountable rims, full torpedo body, hand buffed Mexican leather, search light tank, electric side and tail lamps, top, windshield, speedometer, pump, tools, tire repair kit, jack; self starter. Price $1,500.

MODEL "J" TOURING 5-PASSENGER.

Same as above but with straight dash instead of torpedo and without self starter, semi-floating rear axle instead of full floating. Price $1,400.

MODEL "G" ROADSTER.

36 H. P., 34x4 inch Goodrich Tires, 115-inch wheel base, semi-floating rear axle, top, speedometer, front curtain, searchlight tank, three oil lamps, quick detachable tires, foot throttle, hand buffed Mexican leather and tufted upholstery, cork covered and brass bound floor boards. Price $1.100. Without top, speedometer or presto tank, $1.000.

MODEL "G" SPECIAL ROADSTER.

Same as above but with 4 inch wider body, and higher seats. A Special Car for Stout people. Fully equipped, $1,150. Without equipment, $1,050.

We wish to impress upon the public that this advertisement is absolutely true and that if you wish one of these extraordinary cars your order must be placed **NOW**. Orders will be filled in rotation and cars will be delivered as wanted but we reserve the right to cancel any order we cannot fill.

The Woodhouse Engine and Machine Co.

180 East Front St.

PRINCESS SUES LION TAMER FOR DECREE.

John Frederick Gentner, professionally known as Captain Jack Bonavita, the world's famous lion tamer and trainer, was yesterday served with papers in a divorce suit instituted by his wife, Mercy de Argenteau Gentner, formerly Princess de Montglyon. Up to within a few weeks the couple had lived at Bergenfields, near Englewood, where they occupied the former homestead of the late Mayor William L. Van Walkenburgh.

Gentner was served with the papers in the case at the Tenafly depot. "I'll attend to them," was the only response.

Unknown chorus girls are mentioned in the papers as grounds for the suit. Marshal Charles E. James, of Bergenfields, is said to have aided Princess de Montglyon in securing the necessary evidence.

The couple were married in Camden June 29, 1905, and Mrs. Gentner told some of her friends that she sacrificed her estate in Belgium by marrying her husband.

Rev. J. Y. Broek, pastor of Trinity Reformed church, will preach tomorrow morning on the subject of "Abraham's Prayer," and in the evening his theme will be "Jesus is Mighty to Save."

Swedish gospel meetings will be held at the Seventh-Day Baptist church tomorrow night at 8 o'clock, and at the W. C. T. U. rooms every Wednesday night at 8 o'clock. Scandinavians are invited.

PLAINFIELD HIGH 0, SOMERVILLE HIGH 0

The Plainfield High School football eleven and Somerville High School team, at the latter place, played a no score game yesterday. The poor condition of the field was responsible to some extent for the loose playing. It was covered with water in places. The Plainfield boys put up a better game in every period, keeping Somerville on the defensive and they had no chance to score in any period.

In the first quarter both teams played a kicking game. Somerville did not attempt to gain ground by rushing, but kicked on the first down nearly every time they were given the pigskin. VanZandt gained a little ground for P. H. S. by his good punting. Neither team tried any tricks. The Plainfield boys played their best game in the second quarter. Ricketts and Nash played the best game in the local back field and Conlin, Moy, Harrington and VanZandt did good work on the line. The lineup:

Plainfield.		Somerville.
Rosenson	left end	Wachten
Jenkins, Conlin	left tackle	Norten
Moy	left guard	McHugh
Carty	centre	VanFleet
Harrington	right guard	Douglas
Zerega	right tackle	Cramner
VanZandt, McDowell	right end	Davenport
Lindzey	quarterback	Bowlby
Nash	left halfback	VanPelt
Ricketts	right halfback	Vanderbeek
	fullback	

DECOYED BY LETTER AND BADLY BEATEN.

Alleging that they sent a decoy message to Herman Barnet, of 435 South Park street, Elizabeth, to appear at a certain place on Fifth street, Elizabeth, and that they then assauled him in an effort to vindicate Jacob Bloomfield, of 429 South Park street, Elizabeth, with whom Barnet had had a previous argument, Morris Fink, 22 years old, of 431 South Park street, Elizabeth, and Nathan Bloomfield, son of Jacob, were in court yesterday on a charge of assault and battery preferred by Barnet. They pleaded not guilty and were released on bail for a hearing.

As the story goes in the vicinity where the interested parties live the two usually peaceful citizens, Barnet and Bloomfield, are alleged to have engaged in an argument which finally led to blows. It is represented that Bloomfield, who owns the house, came to Barnet's apartments and asked him for the rent, which Barnet replied he did not have. Words followed and then it is said that Bloomfield told him to get out of the apartment or he would institute dispossession proceedings. Force, it is said, followed words and Mrs. Barnet's interference stopped what might have proved a lively mixup.

Then Joseph Bloomfield, in an effort to prove his father in the right, consulted with his friend, Morris Fink, it is claimed, the two arranging to send Barnet a message asking him to appear on Fifth street. This they did, it is said. Barnet complied with the request and was badly beaten.

YANKEE IN FULL CONTROL OF PERSIA IS REPORT.

St. Petersburg, Nov. 18.—The Novoe Vremya yesterday said: "W. Morgan Shuster, the American treasuerer-general, has been able, with the help of the gendarmes, to assume supreme authority in Persia. No organized government exists at Teheran, Mr. Shuster, according to the paper, having overriden the authority of the Persian cabinet, which, by the way, resigned several days ago. The paper continues, referring to the Russian expedition to Persia:

"The Russian expedition will be principaly directed against the American adventurer, Shuster, who is more powerful than the whole Persian government. Moscow was burned by the farthing candle of an incendiary. This conquistador must immediately be expelled."

An Open Pythian Meeting.

Grand Chancellor Harry Keeler, of Newark, has called for an open meeting of district No. 20, Knights of Pythias, to be held in Perseverance lodge rooms, this city, on Friday, December 1. The grand chancellor and his staff will be present, all of whom will make addresses in the interests of the order, explaining its purposes and benefits for the benefit of non-members. Refreshments will be served in conclusion.

—We do job printing.

ANNOUNCEMENT!

REAL ESTATE DEPT.

The State Trust Company announces the opening of a Real Estate Department in connection with the other departments of its business. Entire charge will be taken of property, rents will be collected, taxes paid and repairs and insurance attended to. In placing property in the hands of this Company, owners have the assurance that only a straight commission will be charged and that their interests will be carefully safeguarded. In addition its banking organization enables it to aid both buyer and seller in many ways. The listing of property is invited and careful attention is promised to all business entrusted to us.

THE STATE TRUST COMPANY

R. Henry Depew, President,
E. F. Feickert, Vice President. M. C. VanArsdale, Vice President
Frederic Coriell, Sec'y-Treas.

PUBLIC AUCTION.

Of Furniture and Household Goods

At No. Forty Somerset Street

(FRENCH BUILDING)

Plainfield, New Jersey

On Tuesday and Wednesday, November 21 and 22, 1911

AT 10 A. M.

By Mono-Fireproof Storage Warehouse Company

Goods exhibited Saturday, November 18, and Monday, November 20.

FOUR DAYS' SHOW

(Continued from page 1.)

preliminary work and assist in the entertaining end of the exhibit.

Mrs. James Charles has undertaken to appoint a volunteer committee of Plainfield society women who will subscribe to the idea that four days are not too long for them and the rest of the town to face the needs of the place and to try to relieve them.

The Mothers' Association, the National and the local Playgrounds Associations are both enlisted for the exposition, and the famous blind exhibit of New York is to be lent to Plainfield. Strange as it may seem, there is no institution in New Jersey for the care or education of the blind. Hence the necessity of borrowing.

All told, there are about thirty societies that are going to co-operate in this exposition, and there are scores of individuals who are working to make it a success. But more are needed. There are two weeks yet in which to do something or suggest something.

The Plainfield High School Chess Club was reorganized yesterday afternoon by Charles Shuck, vice-president of last year's club. Less than a dozen members were present. Elmer Hunting was elected president and william Thompson secretary.

The dress rehearsal for the minstrel show to be given at the High School tonight, was held last night in the auditorium before a large audience. Everything went along smoothly. The end men did particularly good work.

We Have Decided to Equip All Our New Cars with the THOMPSON PUSH BUTTON SELF-STARTERS Free of Charge.

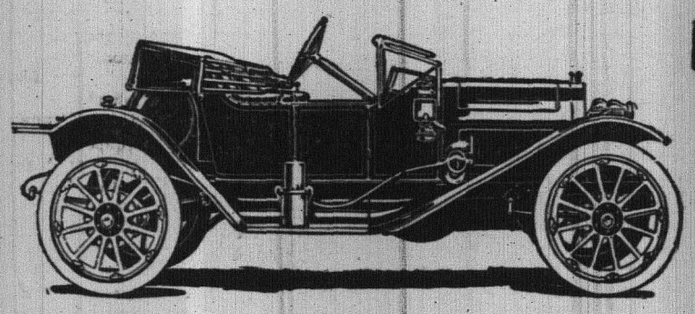

STUDEBAKER E-M-F "30" ROADSTER $1,100.

Including Thompson's push button self starter and demountable rims. Guaranteed 60 miles per hour. 112-inch wheel base. One of the classiest roadsters built. Guaranteed one year.

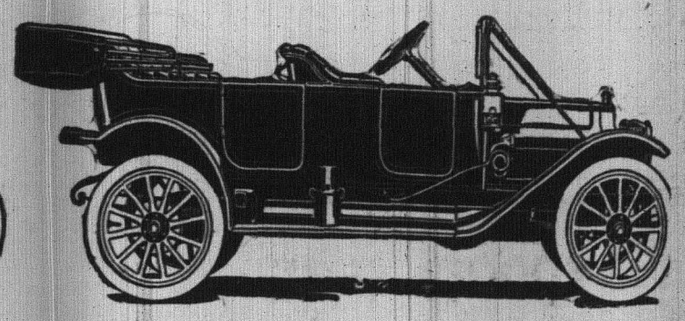

STUDEBAKER E-M-F- "30" TOURING CAR $1,100.

Including Thompson's push button self starter and demountable rims. To equal this car in other makes you would have to pay several hundred dollars more.

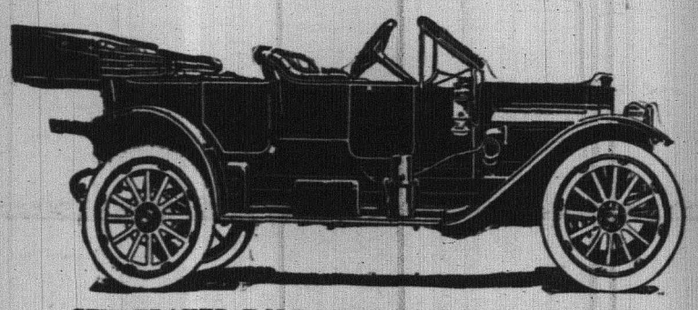

STUDEBAKER E-M-F PONY TONNEAU $1,100.

Including Thompson's push button self starter and demountable rims. 112-inch wheel base, drop frame; full lamp equipment. Guaranteed one year.

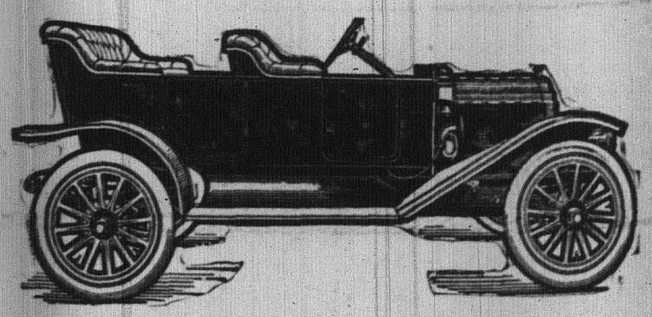

STUDEBAKER FLANDERS TOURING $800.

Including Thompson's push button self starter. This car won a perfect score in the Glidden Tour, and holds all existing world's records for speed in its class—20 miles in 17 mins. 54 sec. Also made as Roadster at $750, including self starter.

A. C. THOMPSON AUTO CO. 'PHONE 1510 413-421 Park Ave.

(The most up-to-date and best equipped garage in New Jersey.)

NOVEMBER TWENTIETH.

1909—The eighth United States circuit court, sitting as a court of appeals, ordered the Standard Oil Corporation to dissolve.

THE DAILY PRESS.

THE WEATHER.

Unsettled weather, probably rain this afternoon or tonight; Tuesday fair.
Maximum, 45; minimum, 24.

Established May 10, 1887. PLAINFIELD, NEW JERSEY, MONDAY, NOVEMBER 20, 1911. Two Cents a Copy—$5 a Year.

P.H.S. MINSTRELSY

School Boys Give a Creditable Old-Time Burnt-Cork Performance.

A GOOD ORIGINAL SKETCH.

Topical Song Makes a Real Hit—Thirty in the Chorus—A One-act Comedy Scores.

The sixth annual minstrel show was given at the Plainfield High School Saturday night under the auspices of the Boys' Athletic Association and proved to be the best performance ever given by the boys. The show was divided in three parts, introducing the old-style minstrel, support by a chorus of thirty voices, several sketches and a playlet.

The program opened with "Alexander's Rag Time Band," by the company. This was followed by an end song, "When Mariola do the Cubanola," by Gerald D. Linke, who provoked much laughter by his clever impersonation of Mariola. A ballad, "In the Garden of My Heart," by Raymond Manley, was well received by the audience.

The next number, an end song, "Woodman Woodman, Spare that Tree," by Felix Janke, was one of the big hits of the evening. Valentine Goldsmith gave many original touches to his end song, "That Fussy Rag," won much applause by his clever monologue. Robert Bertlin sang a topical song with words by Elmer Hunting, which included many hits. The songs, "That Mysterious Rag," by Fred Krom, "The Oceana Roll," by Frederick Mygatt, were excellent, winning heary applause.

Edson Woodhull started a topical song which was followed with a verse by each of the other end men. This song included "knocks" about the high school addition and the Board of Education as well as personal hits about members of the school and factulty. The song, "My Bill from Louisville," by Roy E. Titsworth, was one of the best numbers. The closing chorus by the company introducing a new high school song, "Oh Plainfield High," with words by Kenny Hubbard, ended this part of the program.

The hit of the evening was an original sketch, "The Real Article," presented by a trio of colored boys, introducing "Down on the Mississippi," and "The Story of that Crow." The buck and wing dancing by Master Girard Nelson was especially good. The other members of the trio were Fred Vaughn and Ralph Greene. This part of the program was concluded with club and torch swinging by Charles R. Bostwick.

The show was completed with a one-act comedy, "A Wall Street Gambol," written by Bruce Conlin, a pupil of the school. The scene was in a broker's office. Fred Krom had the leading part as "Bob Bluff," a broker. Seward Lyon as "Helen," Bob's fiancee, was good. The other members of the cast were Cortland Fleming, Delano Ladd and Kenneth Platt.

Much credit for the success of the affair was due to the coaching of Samuel B. Howe ,who was remembered by the company after the show. Charles Bostwick was the interlocutor. The end men were Felix Janke, Edson Woodhull, Fred Krom, Frederick Mygatt, Gerald Linke, and aValentine Goldsmith. The members of the chorus follow:

Leslie Allen, Robert Butler, Frank Carey, Burnett Doane, Cortland Fleming, Egbert Fountain, Valentine Goldsmith, Ralph Greene, Felix Janke, Fred Krom, Delano Ladd, Gerald Linke, Harold Lounsbury, Seward Lyon, Raymond Manley, Otto Moore, Phillip Moskovitz, Frederick Mygatt, Edson Woodhull, Rutgers Neilson, Girard Nelson D. Foster Updike, Kenneth Platt, Irving Pratt, Leslie Randolph, Roy Titsworth, Fred Vaughn, Donald Webb. The general committee in charge comprised Felix Janke, Elmer Hunting, Edson Woodhull, Delano Ladd, Harold Lounsbury and Electrician Edward Parker.

Lecture on China.

The monthly meeting of the Men's Club of Hope chapel will be held tomorrow night when H. J. Cochran will address the members on "China." As this is a timely subject at present and Mr. Cochran is in a position to give first-hand information as he has visited that country where his brothers are missionaries, a large attendance of men is anticipated. The lecture will be illustrated with many views.

Men's Bible Class Banquet.

The annual banquet of the Men's Conference Bible class of the First Baptist church, will be held tomorrow night at 7 o'clock at the church. This is one of the events of the year to which all the members look forward with unusual interest.

TO GET THEIR MEALS ON INSTALMENT PLAN

The William N. Runyon Association and Howard McWilliams' Bible class of Hope chapel have planned an affair for Friday night, when automobiles will convey the members and their friends on an interesting trip, visiting five different houses at intervals of twenty minutes, where refreshments peculiar to the places represented will be served.

The first stop will be at the home of Rev. F. L. Greene, representing Boston; the second the home of Donald McInnes, representing Scotland; the third, the home of Mrs. Ora Eckert, representing the Netherlands; the fourth, the home of Harry Karcher, representing Japan, and the fifth, the home of H. E. Beiser, representing Dixie Land. The party will then return to the chapel, representing Iceland, where ice cream and cake will be served. A nominal price will be charged for the trip. The start will be made at 7:30 o'clock..

DRINKS BECAUSE HE WANTS TO BE AMIABLE

One of the most novel excuses yet made in the city court to explain the cause of habitual drunkenness was offered this morning by Robert Hart, a well known West Ender. He has been arrested repeatedly for intoxication, appearing before Judge De Meza as recently as last Tuesday. He got off on a suspended sentence by promising to sign the pledge and two days later was fined $2 in Elizabeth on the same old charge.

When Hart took his place before the desk today, Judge De Meza asked him point blank why it was that he persisted in getting drunk incessantly.

"Your Honor," said Hart with a perfectly straight face, "you have just had a man before you who you know gets surly and abusive when he is drunk. I am irritable and surly when I am sober. If I have a drink in me my nature is changed completely, I am amiable and a friend of everyone."

"You mean to tell me," queried the court, "that you are docile when drunk and disagreeable when sober?"

"That's the idea," Hart replied, and the originality of the statement so impressed Judge De Meza that the Dr. Jekyll-Mr. Hyde defendant was dismissed with only a warning not to appear before him again this year.

Hart's actions more or less bear out what he said but his joyfulness when drunk gets to be a nuisance. He has a habit of bowing profoundly to everyone he meets and to lifting up his lusty voice in song no matter if it be 3 in the afternoon or 3 in the morning. He sometimes frightens women and children by his actions and it is for this reason, more than anything else, that he gets arrested.

HERE'S RARE CHANCE FOR THE HOUSEKEEPER.

Furniture and household goods, the largest and choicest selection ever offered at public auction in Plainfield, will be disposed of by the Mono Fireproof Warehouse Company at French's carriage factory, No. 40 Somerset street, tomorrow and Wednesday. The sale will begin at 10 o'clock in the morning. The good are being exhibited today. Robert Murray will be the auctioneer and some bargains may be obtained by those who desire some particular piece of furniture or some household utensil.

"Men and the Church."

The first in the series of addresses on "Men and the Church" was given at Hope chapel, last night by Rev. F. L. Greene, the pastor. These addresses will discuss in a popular way, questions that are in the minds of all thinking men, and are given in the hope that they may contribute some better things to a better understanding between the church and the great number of men who never engage in its services. It is hoped that these services will lead to great interest in the "Men and Religion Movement."

Men's Club Entertainment.

The semi-monthly meeting of the Men's Association of the Church of the Heavenly Rest will be held in the parish house, Thursday night. Rev. Robert MacKellar, of Red Bank, and others will speak and entertain. The Men's Club of Grace church has accepted an invitation to be present with the rector, Rev. E. Vicars Stevenson. An unusually good time is anticipated.

—We do job printing.

—William Schorb, auctioneer, will sell at 1035 Sherman avenue tomorrow at 10:00 a. m., large lot of household furniture. Take Fourth street trolley to end of line.

MONEY MAD AGE

"We Worship the Dollar" Declares Rev. E. C. Conover at the Temple Baptist.

TOO MUCH "GIDDY LIFE."

"We're Even Willing to be Pleaced in the Pillory of Public Shame to Obtain Money."

"Duty or Interest" was the subject of the sermon delivered at the Temple Baptist church, last night, by Rev. Evart C. Conover, and there was a large congregation present. At

Rev. E. C. Conover.

the close of the service, Mr. Conover baptized three candidates. Mr. Conover in his discourse, spoke in part as follows:

"When the man of God spoke to Amaziah he brought him face to face with a problem that was not easy of olution, duty on the one hand and interest on the other. But the problem was not peculiar to Amaziah for down through time, even to the present man has faced it and how often have men chosen the wrong course, simly because it seemed to pay better.

"We are living in an age that is money mad. We worship the dollar and we are getting it at the expense of everything else, even willing to be placed in the pillory of public shame to obtain it, but from the Throne of the Great King, comes the message, 'What shall it profit a man if he gain the whole world and lose his own soul,' and 'Seek first the kingdom of God.'

"It is likewise true of the intellect for some men wise in their own conceits have chosen to doubt God. We think it a mark of wisdom to doubt, but the man who thinks he gets the highest joy from his doubting and sneering at the religion of his mother and father, is the one most cruelly deceived and will some time awaken to that fact.

"The same is true in the pleasures of life. The gay and giddy lead us on and in the merry whirl of the dance we uiet the still small voice until we come to our senses after awhile, only to find that we have reached the tavern of despair. We deceive ourselves by thinking we get pleasure from the world. But the world has no monoply on pleasure. The consecrated life is the one that has real joy. We all want success, but true success is in the path of duty. The men who are first in the list of thoe who have attained real success are those who have laid their lives at the feet of Jesus Christ."

MINOR CASE DISPOSED OF AT CITY COURT SESSION.

The following minor cases were disposed of at this morning's session of the city court: Ernest Gatewood, colored, arrested for disorderly conduct, sentence suspended with a warning. William Brown, colored, disorderly conduct, a fine of $20 or forty days suspende. Pedham Bolton, riding wheel on sidewalk, sentence suspended. Edward O'Neill, drunkenness, sentence suspended. Rodney Lenikin, a chauffeur, arrested on East Fifth street, for exceeding speed limit, released after being warned a fine of $50 would be imposed for the next offense.

Jr. O. U. A. M. Service.

The members of the four councils, Jr. O. U. A. M., will attend divine service at Trinity Reformed church, Sunday evening, November 26, when Rev. George S. Bolsterle, formerly of this city, will preach the sermon.

Thanksgiving Services.

The union Thanksgiving service of the churches will be held at the First Presbyterian church Thursday morning, November 30, when it is expected that Herbert Booth, of London, will preach the sermon.

—Monuments at cost. Townsend's Granite Works, Richmond St.
11 18 6

44TH ANNIVERSARY

Speakers Explain Its Work in in Celebration of Y.M.C.A. at Local Churches.

STATEMENT OF THE OBJECTS.

Rev. Dr. Roberts, Rev. Dr. Herring, Rev. George S. Eddy and H. E. Parker Deliver Addresses.

Services in observance of the forty-fourth anniversary of the Young Men's Christian Association were held in these churches yesterday: Crescent Avenue Presbyterian, where Rev. George Sherwood Eddy, traveling secretary of the international committee, was the speaker; First Baptist church, with Rev. Dr. Peter Roberts, secretary of immigration of the international committee, as speaker; First M. E. church, H. E Parker, general secretary of the local association, speaker; First Presbyterian, with Rev. Dr. Charles E. Herring, pastor, as speaker.

At each church a statement prepared by the association and setting forth the position of the association in the community was distributed. In this statement, among other things, it is set forth that the association offers to the boy and young man the best possible help in his struggles for clean, victorious manhood. It meets his greatest needs. Here he may cultivate that physical grace and vigor which is so essential to the development of a strong personality. Its evening educational classes offer an opportunity for vocational training. The association's social equipment provides a pure environment where the young man may spend his leisure time and wholesome recreation to occupy it. But its chief service to the young man or boy is that, through sane and scientific religious features, it creates in him an enthusiasm for noble living.

Rev. Dr. Peter Roberts, of New York, secretary for immigration of the international committee of the Y. M. C. A., occupied the pulpit of the First Baptist church, yesterday morning, and gave a graphic account of his department of the work. He presented facts and figures regarding immigration that were not only convincing, but astonished many who were not acquainted with the details of the work.

Dr. Roberts said that during the past ten years about nine million immigrants had come to this country, and during the past few years a majority came from Southeast Europe, a class that is more or less ignorant. It is a part of the work carried on by Dr. Roberts to visit the coal mines, steel and iron mills and other large industrial plants and he said that many deaths occur among the foreigners employed there just because they are unable to speak the English language and do as they are directed.

The speaker said that the Y. M. C. A. through its committees is endeavoring to teach the English to these foreigners and he added that the work is progressing well. It is found that the foreigners are anxious and willing to be taught and become good American citizens. Dr. Roberts spoke here yesterday in connection with the anniversary services of the Y. M. C. A. and several local pulpits were occupied by representatives of the association.

Lecture by E. E. Parvin.

The Epworth League of the First M. E. church, following a short business session on Friday night will hold an open meeting to which all the members of the church are invited. Emerson E. Parvin, secretary of the International Mercantile Marine Company, will give his well known illustrated lecture "Over the Ocean and the Lure of Foreign Lands." A social time and refreshments will follow.

Inspected Theatre.

Chief T. O. Doane, continuing his work of inspecting public buildings in the city, visited the Plainfield theatre on Saturday and inspected the playhouse from top to bottom going into every nook and corner. He expressed himself as being well pleased with the condition of the premises and gave the management a clean bill.

Saw Rutgers-Ursinus Game.

Paul A. Mertz, English teacher in the Borough High School, accompanied by a party of boys from the borough school, witnessed the Rutgers-Ursinus football game at New Brunswick, Saturday. Mr. Mertz is a graduate of Ursinus and naturally favored the team from that college. Rutgers was defeated by a score of 17 to 0.

—Auction sale of household furniture tomorrow at 10:00 a. m. at 1035 Sherman avenue. Take Fourth street trolley to end of line. Wm. A. Schorb, auctioneer.

FOR SENATE SEC'Y

Former City Judge Ulrich May Get Good Place in Legislature

HE WAS ONCE A MEMBER.

Secretary of Chamber of Commerce and Editor of Royal Craftsman Being Boomed for Position.

Former City Judge John Ulrich, secretary of the Chamber of Commerce, is metnioned for the office of secretary of the Senate, and is receiving favorable consideration by a

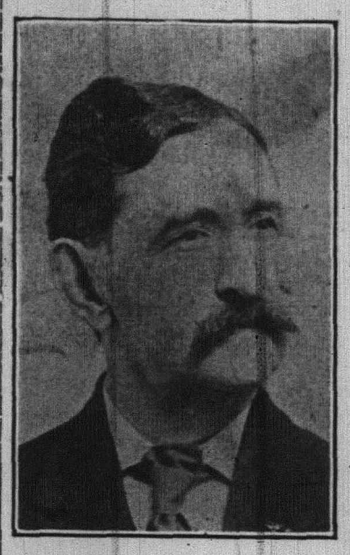

Former Judge John Ulrich.

number of Senators for that position. Should he re-enter public life, as some of his friends believe he might under certain conditions, an interesting and active figure of New Jersey politics of years ago will again present itself. Mr. Ulrich was a prominent member of the New Jersey Legislature for three terms, serving in 1888-'89 and 1890, and won considerable distinction as a legislator.

Judge Ulrich is a speaker of ability and stands high with some of the leading fraternal orders of the State. He is a past grand chancellor of the order of Knights of Pythias, and prominent in Masonic circles of the State and country. Besides being editor of "The Royal Craftsman," he is the efficient secretary of the Chamber of Commerce, which civic organization he is chiefly responsible for creating.

One of the Senators alluded to his candidacy perhaps expressed a general opinion of him when he said: "He is all right and his capacity unquestionted."

—We do job printing.

MEMORIAL SERVICES OF ELKS PLANNED

The annual memorial service of Plainfield Lodge, No. 885, B. P. O. E., will be held at the Plainfield theatre, Sunday night, December 3. Frederick Hughes, of Yonkers, N. Y. a past exalted ruler, an a New York lawyer, will be the orator on that occasion. Rev. Dr. W. H. Neilson, a retired Episcopal clergyman of this city, will be the chaplain. Joseph Noonan, past exalted ruler of the local lodge, will be the eulogist.

William E. MacClymont will be the musical director and there will be a large orchestra. Features of the musical part of the service will be soprano solos by Mrs. Viola Waterhouse, of New York, and Frank Croxton, baritone, of the Brick Presbyterian church New York. There will also be selections by a double quartet of local Elks.

MISS JENNIE BOHL NOW MRS. ALBERT RANDOLPH

Miss Jennie Bohl, daughter of Mr. and Mrs. Thomas Bohl, of Newark, and Albert Randolph, son of Mr. and Mrs. Benjamin Randolph, of South Plainfield, were married yesterday afternoon in the Sacred Heart church, South Plainfield. Rev. J. F. Baldwin, the pastor, officiated. Miss May Bohl, sister of the bride, was bridemaid and Miss Elma Randolph, niece of the groom, was flower girl. John Miller, of South Plainfield, was best man.

The bride wore a gown of blue broadcloth with a white picture hat, trimmed with plums and she carried a shower bouquet of bride roses. The bridemaid wore a blue suit with hat to match. After the ceremony a wedding breakfast was served at the home of Lewis Randolph, brother of the groom. Later the couple came to this city, where they took a train for the home of the bride's parents in Newark. Following a trip Mr. and Mrs. Randolph will reside at South Plainfield.

Mrs. Randolph received a large collection of gifts. Both the bride and groom are well-known at South Plainfield, where they have many friends. Mr. Randolph is employed by his brother, Lewis D. Randolph, the butcher.

Last Service in Old Church.

High mass will be celebrated for the last time in St. Joseph's church next Sunday morning and it is planned to hold the first service in the basement of the new edifice on Thanksgiving Day just one year from the date of the laying of the corner stone.

PREFERS CAMEL-RIDING TO TAKING 'EXAM' FOR MEDICAL CERTIFICATE IN FAR ARABIA

Rev J. Y. Broek, pastor of Trinity Reformed church, at the morning service yesterday read the following letter from Dr. Paul W. Harrison, the church missionary in Ara-

Rev. Paul Wilberforce Harrison.

bia, which had been received by F. E. Smith:

"I have just come back from Constantinople, where I took a medical examination. Part of our work, (though not in Muscat, of course,) is in Turkish territory and anybody who wants to work as a doctor must have a Turkish diploma. I decided to spend my vacation getting one, or at least trying to. I got it all right, so now I am feeling quite happy.

"On the way up from Baghdad to Damascus I had a fine eight days' camel ride through the desert. We carried water to last us four days once, for there was none on the road there. The water was not very clean, but we drank it all the same. We rode about eighteen hours out of twenty-four and the other six hours we used for eating and sleeping. But the camels had to go both hungry and thirsty. They needed nothing to drink, of course, for those few days and all they had to eat was the dry thorny shrubs and other things that do grow just a little even in the desert. After a month I expect to be examined in Arabia. Now if they would only examine me in camel riding, I think I could pass all right. Camel riding is lots more fun than studying Arabic.

"Coming back, I went another way. I came down the Euphrates river, to a place near Baghdad and then across the country to Baghdad. I rode in a carriage seventeen days and that makes a good long ride. I would rather ride a camel any time. I slept in the carriage at night, for you see it had no seat. A sort of spring wagon is about what it was and here at night the cats would come to see what they could steal. So many cats I never saw. I used to wake up in the night and see one sitting on the edge of the provision basket digging away to see what he could find. In spite of all we did they shared our food with us more than once.

"Even a four months' trip comes to an end after awhile and I reached the place where I belonged at last. And now the annual meeting is coming in about a month and the Arabic examination will be then. I'd ride a camel a good many days to get away from it, but there is no escape. It is something like getting old, bound to happen.

"The people are much the same, further north as they are here. There is no life apart from Christ. No real life anyway and everywhere I saw the same thing. People whose bodies are destroyed by disease as their souls are destroyed by sin and they in ignorance and pride, unwilling to learn of, and follow the Saviour who alone has what they need. Next time I write I hope to be able to tell you how the 'exams" come out and where I shall be next year."

STRUCK BY AUTO; DIES IN HOSPITAL

C. E. Faber Released in $10,000 Bail Following Death of Peter Murray.

Peter Murray, an electrical engineer in the employ of the New York Edison Company, died in Muhlenberg hospital at 3 o'clock this morning from injuries received nine hours previously when he was run down on South avenue, near Terrill road by an automobile owned and driven by Charles E. Faber, of 38 Rockview avenue, the borough. The accident occurred as the victim was walking from the Fanwood station to his home on lower Terrill road at what is known as Two Bridges. It was thought at first he had not been seriously hurt, but hemorrhages from internal shock developed at 11 o'clock and he sunk rapidly despite all efforts of the physicians.

Word of the mishap was telephoned the local police when Mr. Faber's car arrived at the hospital with Mr. Murray in it. The latter was able to walk to the operating room unassisted and an examination showed he had sustained several broken ribs, severe contusions about the head and body and a badly wrenched leg. With this report from the institution, Mr. Faber technically was placed under arrest, but released in his own recognizance. When the change in Murray's condition became apparent, he was re-arrested and arraigned before Judge William G. DeMeza in the city court this morning, on a charge of manslaughter. He waived examination and in company with his counsel, Mayor George W. V. Moy and Chief of Police Kiely proceeded at once to Elizabeth, where a plea of not guilty was accepted by Judge Atwater. Bail was fixed at $10,000, the amount being furnished by his brother, Alexander Faber, and H. W. Marshall.

The story of the fatality as told by Mr. Faber is to the effect that he was proceeding from Elizabeth to Plainfield along South avenue and reached a point near the old Benner roadhouse property, back of the Maples, at about 6 o'clock. The road in front of him had a reverse curve and he was unable to see clearly in the darkness because his lights swung off with the turning of his car. As it cleared the swing and was on the crust of the grade leading to Terrill road, the form of a man stood revealed directly in front of him. Before he barely more than shut off the power the collision had occurred. Murray's body was thrown on the radiator his head protruding through the wind shield, and he was carried a considerable distance before the auto stopped. He got off unaided, but stated that he had been hurt about the ribs. He conversed easily on the way to the hospital and nothing in his manner indicated the subsequent sinking. When it became apparent that death was near he gave an ante-mortem statement to Assistant Prosecutor Walter L. Hetfield, Jr. The contents have not been made public.

The circumstances surrounding the mishap and the victim's standing in the community combine to make it a particularly sad case. Murray was forty-five years old and leaves a wife and seven children, the eldest a girl of fifteen attending the Plainfield High School. The father was a splendid type of physical manhood, standing six feet and weighing proportionately. He was superintendent in the 39th street power house of the New York Edison Company and received a salary of $60 a week. Three years ago he purchased a small farm on Terrill road in order that is family might have the outdoor life not accessible in the city, and commuted from the Fanwood station. As a rule he was carried to and from the depot in his own carriage, but for some reason none of the children met him last night. He had started to walk home when the automobile came up behind him.

Murray's body was removed to Cole's undertaking rooms, where it is being held pending the funeral arrangements, which have not yet been made.

Charles Wack Arrested.

Charles Wack, who was recently charged by Frank Linke with giving a bogus check for $10, was arrested in Newark by Detective-Sergeant Flynn, Saturday afternoon. He appeared before City Judge De Meza, Saturday night, and was released under bail for trial tomorrow morning. The complaint was made some time ago but Wack could not be found.

—Advertise in The Daily Press. It will bring results.

PYROGRAPHY — Burnt Wood—Such a splendid line, everything in the line that you may need. Why not commence at once and have some pretty designs completed for Christmas? We will give you lessons and instructions free of charge.

THE LADIES' HOME JOURNAL PATTERNS

A. E. FORCE & CO.

"THE WHITE STORE"

We Give S. H. Green Trading Stamps

Ladies' Tailored Suits at Just About ½ Regular Value.

75 Suits in the lot: are made of fine All Wool Serge, Cheviots and Fancy Popular Mixtures. The price **while they last**

$9.98

In brief this is the most remarkable bargain value we have ever offered in fine Suits. If you wish to get a suit don't delay, for they wont last long at this price. Black will also be included in the lot. These are guaranteed values from $15 to $19.

ADVANCE SHOWING OF HOLIDAY CUT GLASS—direct from one of America's noted factories. There are many people who put off buying articles for Christmas presents until the last moment, and when that moment comes the stocks are so incomplete that you are puzzled as to what you will decide to buy and almost anything in sight is good enough then. Now then come here and make your selection **NOW** from a complete stock; pay a small deposit on the article purchased, and we will put it safely away until you call for it.

VAST OPENING DISPLAY of Dolls, Books and Pictures.

Such a vast display of Beautiful Dolls you rarely see together. Every conceivable kind, make and style are here for your selection. We open the Doll season early in order that you may have ample time to select and make the dress that you think will be best suited for the one you may select.

We have Rag Dolls, Kid Body Dolls, Celluloid Dolls, Neverbreak Dolls, Character Dolls, Bisque Dolls, Dressed and Undressed Dolls of every description, from .....**25c to $6.98**

Come early and make your selection.

Books Books Books

Holiday Gift Books for Everybody. You will delight in the magnificent display we have brought together for your selection—books by authors of unquestioned standing and reputation that any boy or girl will delight in reading—such as **Frank Armstrong's series, Oakdale Academy series, The Boy Scout series, The Dreadnought Boys' series, the Bungalow Boys' series, The Motor Ranger series, The Border Boys' series, The Boy Aviator series, Little Prudy series, Log Cabin to White House series, Harry Castlemon series, J. Fenimore Cooper series, Jules Verne series, Alger series for boys, Henty series for boys, Home series for girls, Mrs. L. T. Mead's series, etc., etc., etc., at popular prices—**

19c, 25c and 50c.

PICTURES—Vast collection of **Framed Pictures,** small, large and medium, in gilt, mission and fancy frames, with a thousand and one subjects to select from. They are now on display, and so arranged that you can make your selection with the greatest ease. Prices range from .....**10c to 75c**

THE LADIES' HOME JOURNAL PATTERNS

THE LADIES' HOME JOURNAL QUARTERLY BOOKS for the current quarter are here for your selection. A magnificent book full of ideas. With this book you get a 15c pattern free of charge. For sale at the pattern counter. Ask for them.

Thanksgiving Display of Table Linens, Luncheon Cloths and Napkins.

We have prepared for your selection a most unusual line of handsome Table Linens, in all the various grades, so enticingly priced that you cannot resist the temptation of restocking your linen closet.

Beautiful Irish Linen Damask, All Linen Hemstitched Table Cloths, Mercerized Table Damask, Ready-made Pure Linen Table Cloths, Hemstitched Luncheon Cloths, All Linen and Mercerized Napkins, all sizes, specially priced for Thanksgiving trade.

The Men's Furnishing Dept.

Are you aware that we have the largest and most complete line of furnishings for men in this section of New Jersey? If you are skeptical we would like to prove our assertion, and then you can save money by buying here. We are now showing a full line of beautiful **Sweaters, Bath Robes, Knit Underwear, Hosiery, Shirts, Vests and Gloves.** We would like the men to come here and allow us to demonstrate our ability to cater to their wants. Get the habit of coming to the "White Store" for your furnishing supplies and you will not regret it.

THE DAILY PRESS may be obtained from the following News and Agents this week.

CITY.

Wagner & Moorhouse.
The City Market.....125 North Ave
G. W. Clevely.....157 North Ave
Timbs & Co.....216 Watchung Ave
W. C. Burns.....512 Watchung Ave
Jos. Moledesky.....347 West Front St
Mrs. M. Jenson.....657 West Fourth St.
Union News Co.....R. R. Station
J. C. Field, Jr.....411 Park Ave
W. A. Laing.....149 W. Front St
A. D. Mallison.....Fourth and Liberty Sts
W. Neff.....111 Park Ave.
Dubois & Stahl.....113 Somerset St
W. H. Olmstead.....221 Watchung Ave.
F. A. Garthwaite.....Cor. 4th & Watchung
F. Mattley.....Cor. E. 3rd & Richmond Sts

SUBURBAN.

Dunellen.....R. Peters
New Market.....Corlell
Second Brook.....Union News Co.
Somerville.....Jacob Genert
Westfield.....C. F. Wittke, A. E. Snyder
Westfield.....L. Glasser
South Plainfield.....Frank Anson
South Plainfield.....Hamilton
Fanwood.....Frank Anson
Netherwood.....W. H. Olmstead

AMONG OUR NEIGHBORS

DUNELLEN AND VICINITY.

The Epworth League of the Methodist church will conduct a Thanksgiving supper on Tuesday evening, November 28. The social committee of which Mrs. Stites Clarkson is chairman, is making the arrangements.

An all day missionary meeting will be conducted by the women of the Presbyterian church tomorrow. A lunch will be served at noon and an address by a foreign missionary will be a feature.

Contractor Samuel Titus is erecting a home on Whittier avenue for William Beekman. It will be completed the first of January.

An oyster supper will be given in the Presbyterian church Thursday night, under the auspices of the Ladies' Aid Society.

Mrs. C. D. Nonemaker has returned home after a visit with relatives in Summit.

Clarence Eldridge and family, of the borough, have removed to Plainfield.

Clarence Jennings spent last week with friends in Allentown.

Charles F. Adams has returned from a visit at Keyport.

WESTFIELD.

A trapshooters' club is being organized among the gunners of Westfield, Plainfield, Fanwood and Cranford. It is proposed to have a regular shooting ground and events. A meeting will be called next week to perfect the organization.

The work of laying a new line of water mains from Netherwood to this town is nearly completed. The line is to supply Westfield exclusively and it is expected to increase the water pressure.

William J. Kimbal has been selected secretary of the New Jersey Society for Poultry Improvement.

SOMERVILLE.

The work of building a foot bridge over the Raritan River at Raritan is now under way. It will be placed to the west and alongside of the present structure, and will be of iron. James B. Duke as agreed to build the approaches to the bridge.

Rev. Frederick J. Soule, pastor of the First Baptist church, gave a stereopticon lecture last evening on "The Gospel of the Congo." The lecture was illustrated by sixty colored slides.

Mrs. William Stockton Cramner, of North Bridge street, is a guest of her daughter, Mrs. Douglas Fisher, at Sayreville.

Mrs. Sidney Dewey of Pittsburgh, is a guest of Mr. and Mrs. Percival Snyder, on West High street.

CASTORIA
For Infants and Children.
The Kind You Have Always Bought
Bears the Signature of Chas. H. Fletcher

STORE OPEN ALL DAY SATURDAY UNTIL 10 P. M.
Telephone 5500—Market—Five Five Hundred.

L. S. Plaut & Co.

"BEE HIVE." New Jersey's Shopping Centre NEWARK

2nd and Last Week of Our Great Xmas Room-Making Sale

With Hundreds of New Bargain Attractions, Only a Tithe of Which Can Be Mentioned Here.

Those who attended the sale last week may know what to expect when we make the statement that the bargains offered tomorrow and the following days of the week, will in every way be just as tempting and frequently even stronger than those of last week.

As previously stated, besides Staple Goods and Garments, there are a great many goods in the sale particularly appropriate for Holiday presentation.

The following one-line items afford but the faintest suggestion of the hundreds of others embraced in this great sale.

$1.98 Hand Embroidered Linen Pieces, special at	$1.59
$1.00 Hemstitched Damask Lunch Cloths, special each	69c
$1.50 Bleached Double Damask, special yard	$1.29
Regular $2.50 All Linen Hemstitched Table Sets, special	$2.15
Regular $3.00 All Linen Hemstitched Table Sets, special	$2.65
Regular $2.75 L. S. P. Brand Pattern Table Cloths, special	$2.29
Regular $3.45 L. S. P. Brand Pattern Table Cloths, special	$2.89
Regular $4.15 L. S. P. Brand Pattern Table Cloths, special	$3.45
Regular $3.00 L. S. P. Brand Napkins to match, special dozen	$2.65
Regular $3.50 L. S. P. Brand Napkins to match, special dozen	$3.15
Regular $3.98 L. S. P. Brand Napkins to match, special dozen	$3.50
Regular $1.50 Hemmed Table Napkins, special dozen	$1.19
59c Satin Damask Tray Cloths, special	45c
79c Bleached Table Damask, special	67c
19c Irish Linen Crash Toweling, special	15c
Regular 89c Quilted Table Padding, special	75c
Regular $1.15 Quilted Table Padding, special	95c
Regular $1.65 Quilted Table Padding, special	$1.45
Regular $2.25 Quilted Table Padding, special	$1.79
Regular $2.50 Ostrich Plumes, at	$1.75
Regular $3.50 Ostrich Plumes, at	$2.50
Regular $4.75 Ostrich Plumes, at	$3.75
Regular $6.98 Ostrich Plumes, at	$5.00
Regular $8.98 Ostrich Plumes, at	$7.50
Regular $12.50 Ostrich Plumes, at	$9.75
Genuine 75c Rich Satin Messaline, special yard	44c
59c Fancy Wool Challies, special yard	48c
39c Fancy Silk Tussah, special yard	25c
Genuine $1.25 All Wool Black Panne Cheviots, special yard	68c
$1.50 Tan Covert Cloth, special at	89c
$1.25 Broadcloth and Venetian, special yard	69c
Women's $25.00 to $35.00 Tailored Suits, at	$17.75
$2.00 to $3.00 Value Umbrellas, at	$1.59
15c Bleached Domet Flannel, special yard	12c
Regular 28c Featherproof Ticking, special yard	23c
Regular 25c Featherproof Ticking, special yard	19c
$1.98 Grade Fine English Nainsook, special 12-yard pieces	$1.69
$2.25 Grade Fine English Nainsook, special 12-yard pieces	$1.98
$2.50 Grade Fine English Nainsook, special 12-yard pieces	$2.15
8c Unbleached Muslin, special yard	6c
Regular $6.75 Silk Velour Table Covers, special each	$3.49
Regular $3.75 Silk and French Velour Table Covers, special ea.	$1.98
Reg. to 35c Printed Scrim and Grenadine Curtain Material, spe.	10c
Regular 35c Mercerized Novelty Net, special yard	12½c
$1.25 Fish Net Curtains, special pair	69c
$4.00 to $5.00 Scrim Curtains, special pair	$2.98
$4.00 Irish Point Curtains, special pair	$2.98

711 TO 721 BROAD ST. NEWARK.

AN ORDINANCE

A Supplement to an Ordinance entitled, "Plumbing Code of the Board of Health of the City of Plainfield," approved December 18, 1902.

Be it ordained by the Board of Health of the City of Plainfield, as follows:

1. That there shall be an Examining Board of three examiners, one being the Plumbing Inspector in the employ of said Board of Health, one a master plumber and one a journeyman plumber to be selected by the Board annually and to hold office for one year. The duties of said Examining Board shall be to examine all applicants for license and determine their qualifications, and if qualified, to so certify to the said Board of Health to the end that a license to such persons may be granted.

2. That no plumbing work shall be done in the City of Plainfield except by or under the constant and immediate supervision of a plumber duly licensed by the said Board of Health, who shall comply with all the requirements of the Ordinance aforesaid to which this is a supplement, and be liable to the penalties therein prescribed.

3. That a fee of $5.00 shall be paid by each person licensed. The said Examining Board shall receive such compensation as the said Board of Health may fix by resolution.

4. Any person doing any plumbing work in the City of Plainfield, who has not obtained a license as aforesaid, and not working under the supervision of a regularly licensed plumber, shall pay, upon conviction, a penalty of not less than ten dollars, nor more than fifty dollars, for each and every offense.

WILLIAM H. MURRAY, M. D., President.

Attest: T. S. DAVIS, M. D., Secretary.

November 3, 1911. 11 6-20

Arrival and Departure of Mails.

Plainfield Postoffice.

Sunday, 1910.

NEW YORK MAILS. Arrive—6.30, 8.00, 8.40, 11.45 a. m., 1.30, 3.00, 5.00, 5.35, 8.30 p. m., 12 midnight. Close—6.00, 8.00, 10.30 a. m., 12.10, 2.05, 3.50, 6.00, 7.10, 7.45, 9.00 p. m.

SOMERVILLE AND EASTON. Arrive—9.40, 10.00 a. m., 12.30, 5.15, and 7.00 p. m. Close—6.30, 8.00 a. m., 12.05, 1.00, 4.30, 6.00 p. m.

PHILADELPHIA—Direct. Arrive—6.30, 8.00, 8.40, 11.45 a. m., 12.30, 3.30, 7.00 p. m. Close—6.30, 11.30 a. m., 12.05, 3.00, 3.50, 6.50, 9.00 p. m.

THROUGH FAST MAIL FOR EAST. Close—12.10, 4.50, 7.10 p. m.

DIRECT THROUGH FAST MAIL FOR WEST. Close—6.30, 11.30 a. m., 1.30, 5.00 and 9.00 p. m.

DIRECT SOUTHERN MAILS. Close—6.30 a. m., 12.05, 3.50, 6.50 and 9 p. m.

PENNSYLVANIA, West of Easton. Close—6.30 a. m., 1.30, 7.45 p. m.

ELIZABETH—Direct. Arrive—8.00, 8.40 a. m., 1.30, 3.30, 5.30 p. m. Close—8.00, 8.00, 10.30 a. m., 12.10, 3.00, 3.50, 5.30, 6.00, 9.00 p. m.

NEWARK—Direct. Arrive—8.00, 8.40 a. m., 7.30, 3.30, 5.30 p. m. Close—8.00, 8.00, 10.30 a. m., 12.10, 3.00, 3.50, 5.30, 6.00, 9.00 p. m.

WATCHUNG. Arrive—1.00, 6.45 p. m. Close—9.00 a. m., 5.30 p. m.

WARRENVILLE. Arrive—1.00 p. m. Close—9.00 a. m.

SUNDAY MAILS. Office open from 9.00 to 10.30 a. m.

Mail closes at 6.10 p. m.

M. H. BIRD, P. M.

CHAS. KEIDERLING
FURNITURE PACKER.
Furniture, Trunks, Pictures China, Glass and Bric-a-Brac Packed and Crated for Storage and Shipping. Storage Rooms to Let.
Tel. 559-J 258 E. Front St.

A. H. ENANDER
Sanitary Plumbing, Gas Fitting, Steam and Hot Water Heating.
Contractor for Sewer Connections.
125 WATCHUNG AVE.

JOHN WIRTH
(Successor to Henry Liefke)
BAKERY AND CONFECTIONERY
201-203 West Front St. Tel. 728
Orders delivered at short notice.

SATISFACTION
If You Purchase the
MATHUSHEK & SON PIANO
Liberal Credit—Call and Make Your Terms.
Some Used Pianos taken in Exchange for the Always Reliable Mathushek & Son.
PIANO BARGAINS
$65, $75, $90, $100, $125
Pianos from rent, good as new, 20 per cent. discount off former price. Some Used
PLAYER PIANOS
SPECIAL BARGAINS
During the Months of July and August.
MATHUSHEK & SON PIANO CO.
310 WEST FRONT ST.
Tel. 1365
Renting, Tuning & Repairing.

DR. MANDEVILLE
Specialist
673 Broad St.
Over Childs'
NEWARK
ALL MALE AND FEMALE DISEASES
I cure all forms of nervous debility, vital weakness, varicocele, diseases of the heart, kidneys, stomach, liver and bladder, blood and skin, chronic bronchitis, asthma, consumption and ALL FEMALE DISEASES, no matter what the cause. Strict confidence will be observed.
CONSULTATION FREE
Office open 2 to 4 p. m. 5 to 8 p. m.
Also Tuesday and Friday, Mornings 9 to 11.
Office closed Wednesdays and Sundays.
31 tf eod

—Advertise in The Daily Press. It will bring results.

"Square Pot" Boilers for Service and Heat

Boynton Square Pot boilers outlive the ordinary make by virtue of their superior construction and better materials. They give most heat because none can escape until its full duty has been discharged.

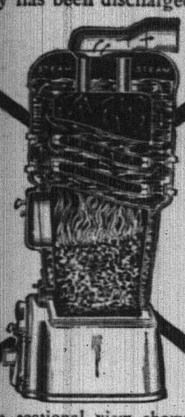

This sectional view shows how directly the fire comes in contact with interior water surfaces, thus giving rapid circulation with free steaming. It is equipped with the famous **square fire pot**, patented by the BOYNTON FURNACE CO.

This square pot increases the effective radiating surface 15%, which greatly mimimizes the cost of heating.

Ask your dealer; he can tell you more.

BOYNTON FURNACE CO.
37th St., near Broadway
New York

EXPERT CUTTING

It's in the cutting of the suit that the style is made—OUR cutting is expert and always in strict accordance with the dictates of fashion.

If the suit is not cut properly it will not fit properly—insist on scientific cutting to your measure taken by one who is experienced and skilled.

We guarantee a PERFECT FIT—the RIGHT STYLE—the finest fabrics—THE BEST OF WORKMANSHIP.

E. H. PUTMAN
436 Watchung Ave. 'Phone 1347-J.

Your Sight

May need taking care of. Beware of eye strain, either with the naked sight or by wearing the wrong glasses. Your headaches may be caused by defective vision and correct lenses will furnish immediate relief. Consult

Stiles & Co.
PHILADELPHIA EYE SPECIALISTS
at 107 East Front Street, Every Thursday.
Hours 10:00 a. m. to 5:00 p. m.

PIXIE PLANTS
A 20th Century Marvel
GROWN IN 48 HOURS
For a child nothing is more interesting
William H. Olmsted
"THE HUSTLER"
331 Watchung Ave.
Stationer Newsdealer
Best delivery service and newspapers in the city

J. C. POPE & CO.,
INSURANCE AGENTS
110 E. Front St. Plainfield, N. J.

McCULLOJGH'S STEAM MILL
21 Steiner Place, North Plainfield, N. J.
R. H. McCULLOUGH, Prop.
Sash, Blinds, Doors, Mouldings, Scroll Sawing, Turning, etc.
Estimates cheerfully furnished.

Mrs. Louise Vreeland, of Rocky Hill, is visiting her sister, Mrs. John Van Zandt, at Blawenburg.

Mrs. S. S. Mather, of Belvidere is visiting her parents, Mr. and Mrs. A. S. Totten, at Blawenburg.

Mrs. Alvah A. Clark is visiting her daughter, Mrs. Charles A. Reed, in New York.

Mrs. Ella Voorhees, of Trenton, is spending a week with Mrs. Bayles, at Blawenburg.

A. Renz has returned from California and is visiting at Seacliff, Long Island.

Miss Edna Runyon is visiting at Neshanic.

SOUTH PLAINFIELD.

Yesterday after mass in Sacred Heart church there was a reception of the Rosary Society. These officers were chosen: Mrs. John Horn, president; Mrs. William Hamilton, vice-president; Mrs. William Ball, secretary; Mrs. John Geary, treasurer; Mrs. John Hogan, Mrs. Thomas Saverd, Mrs. Dennis Harlon, committee; Rev. J. F. Baldwin, spiritual director.

Mr. and Mrs. John McCaffrey have returned to Plainfield after a visit with Mr. and Mrs. P. F. Kaine, of Lakeview avenue.

Mrs. William Farrell and daughter Nellie, of Metuchen, spent Sunday with her mother, Mrs. M. McDonough.

Mr. and Mrs. Frank Phillips have returned from a visit with friends in Perth Amboy.

Mrs. and Mrs. Eugene Caffrey have returned from a visit with Plainfield friends.

Miss Cecelia Lynch of Elizabeth, has been visiting Miss Catherine Kaine.

PLAINS AND FANWOOD.

Mrs. Edward Johnston led the weekly meeting last night of the B. Y. P. U. which was held at the home of Miss Laura Bornman. Miss Bornman has been an active worker in the society for a number of years, but since she was injured in an automobile accident early in July, has been unable to attend the meetings; for this reason the members have arranged to hold several of the society's weekly meetings at Miss Bornman's home.

Owing to illness Rev. Franklin K. Mathiews was unable to occupy his pulpit yesterday at the morning service at the Baptist church. Rev. Frank Fletcher, of New Market, preached the sermon.

Of course the local football rooters all rooted for Princeton in the game Saturday with Yale at New Haven.

John Corrona returned yesterday from a visit of several days with relatives in New York.

Something unusual—not a burglary reported in town since Friday night.

Miss Leona Henry spent Sunday with her mother, Mrs. George Henry.

Fire Chief Charles Meyer spent Sunday with friends at Annandale.

PASSAIC CITY MAY JOIN WANAQUE PLAN.

Passaic, Nov. 20.—Members of the Passaic City Commission, the State Water Supply Commission, Morris R. Sherrerd, consulting engineer of the latter body, and Mayor McBride of Paterson were the guests at dinner Friday night of former State Water Supply Commissioner Richard Morrell at his home, 140 Passaic avenue.

While the affair was purely of a social character, after the dinner Mr. Sherrerd was called upon to explain the water situation in general and the proposed Wanaque River development in particular. Passaic declined to join with the eight municipalities which petitioned the State Water Commission for permission to develop the Wanaque. On two occasions, however, the citizens of Passaic have voted to acquire a water plant for the place. Being new to the affairs of their city, the city commissioners were interested listeners to the explanations of the engineer.

The city commissioners were unwilling to commit themselves on the question, but it was evident that they were deeply impressed with the desirability of the Wanaque development so far as it would affect Passaic. The result was that the water commissioners went away with the idea that the municipality would probably join the Wanaque scheme in the near future.

Spring Lake Retains Extra Teacher.

Spring Lake, Nov. 20.—Owing to the illness of Miss Mabel Trenbath, of Plainfield, who was chosen by the Spring Lake Board of Education as principal of the public schools, the borough has found it necessary to retain another teacher temporarily. Miss Elizabeth Curtis, of Manasquan, has been chosen. Miss Trenbath was stricken with appendicitis shortly before the school term opened in Setpember. Her condition is still such as to prohibit her undertaking the work at present. In her absence Miss Leola H. Curtis has been acting as principal.

The Women's Home Missionary Society of the First Baptist church will hold its monthly meeting tomorrow afternoon at 3 o'clock. Mrs. Robert Giddes will present a paper on "The History of Alaska." Mrs. Martin I. Cooley will lead the devotional exercises, the subject being "To Cleophas and Another."

Sole Agents in Plainfield for "Merode" Hand Finished Underwear. Don't go to New York when you can buy it at home for the same or less.

Save Pay Your Money at—
Tepper's
PLAINFIELD, NEW JERSEY

"Onyx" Hosiery for Women and Misses, "Black Cat Leather" school stockings, the best known on the market. A full line for your choosing.

1st General Reduction Sale of Women's and Misses' Suits and Dresses

Every Suit and Dress in the house is affected, none are reserved. Every Suit and Dress is new this season, for you remember how we slaughtered the old stock early in the autumn before moving into our new department on the second floor, so as to start with a clean, fresh stock chosen for this season's wear.

Our regular price and the sale prices are quoted here, so you can see the actual reduction.

If you have visited our new department this season you will appreciate that our garments were chosen carefully from the best makers, and with values better than many New York or Newark houses offer, and **alterations are free.**

SUITS—Women's, Misses' and Junior Sizes.

Our $10.98 and $12.50 Suits on sale..$9.50
Our $14.98 and $15.98 Suits on sale.$11.75
Our $17.50 and $18.50 Suits on sale.$13.85
Our $20.00 and $22.50 Suits on sale.$15.50
Our $25.00 Suits on sale $18.50
Our $35.00 Suits on sale $26.50

The Suits are of Serges, Broadcloths, Velveteens and Fancy Mixtures.

DRESSES—For Misses and Women.

Our $6.98 and $7.50 Serge Dresses at.$4.98
Our $10.98 Dresses at $7.85
Our $13.50 and $14.98 Dresses at...$10.75
Our $15.98 and $16.98 Dresses at...$12.50
Our $20.00 and $22.00 Dresses at...$15.75
Our $25.00 Dresses at.....$19.50

The Dresses are of Serge, Voile, etc., for street wear, and Chiffons, Crepe Meteor, etc., for evening wear.

CHILDREN'S SCHOOL DRESSES
Of Percale and Gingham.

Our 98c and $1.25 Dresses at.....87c
Our $1.69 and $1.79 Dresses at.....$1.29
Our $1.98 and $2.25 Dresses at.....$1.69
In ages 3 to 5 and 6 to 15.

A SPECIAL IN WOMEN'S AND MISSES' COATS.

Stylish mixtures, in dark grey, tan and other mixtures, heavy and warm; newest styles; value $14.98, at.....$10.98

Junior and Misses' Polo Coats—All Wool Heavy Cheviot, colors navy, tan and black; $10.98 value, at $8.50

We Announce a Sale of Misses' and Women's Coats
Beginning Saturday Morning

We closed out from a leading manufacturer the balance of his cloths to be made up for us in two models that we selected. The materials are plain and fancy heavy Coatings, and **all are cravenetted,** making an ideal winter coat that a storm will not affect. The tailoring will be strictly mannish. We divided the order among our three allied stores, and our portion will be here Friday, but will not be placed on sale until Saturday morning. The materials in these Coats were made up to retail up to $25 & $30.

On Sale Beginning Saturday Morning at 10.98

(It's the best Coat Bargain we have ever been able to offer.)

It Is Not Only the Burglar

who makes Safe Deposit Vaults necessary.

A man has to be protected against his own carelessness or faulty memory, as well as those of others.

As many valuable documents, securities, contracts, jewels or other valuables have been lost through carelessness as through theft or fire.

Fidelity Trust Co.,
Newark, N. J.,

provides ample accommodations in its Safe Deposit Vaults for every need.

Boxes from $5 per year up.

Put the risk up to us.

LARGEST SAFE DEPOSIT VAULTS IN NEW JERSEY.

BAMBERGER'S
THE ALWAYS BUSY STORE
MARKET & HALSEY STS.

"Toytown" Is Ready

All roads lead to Bamberger's big fifth floor toy store! The gates of Toytown are now wide open and all the wonderful playthings are ready for your inspection. Come and bring the kiddies—let them see the marvelous sights before the rush sets in. Everything is complete—everything is new and fresh—everything is wonderful. Here are a few of the hundreds of interesting things which the writer saw as he journeyed through the streets of Toytown:

Electric Cars with trolley attachment—Tram Cars that climb mountains—Small Sets of Doll Furniture—Combination Express Wagon and Blocks—Walking Dogs—Moving Picture Machines—Acrobatic Clowns—Ives' Electric Trains—Microscopes—Post Card Projectors—Doll Trunks—Dynomobiles—Bowling Games—Printing Presses—Stone Building Blocks—Model Aeroplanes—Dan Patch—Yankee Flyer—Flying Arrow—Fairy Auto Coaster—Tri-car—Plasticine—Pixie's Plants—Aeodrome—Weeden Steam Engine—Electric Motors—Power Houses.

L. BAMBERGER & CO.
NEWARK N.J.

NEWS OF THE WORLD FOR THE BUSY MAN

Diplomatic relations between Russia and Persia have ceased.

Nine men were rescued after being out all night in a motor boat between Sandy Hook and Coney Island.

Cardinal Gibbons, in an interview in Baltimore, favored the ratification of the pending arbitration treaties.

The balloon Dusseldorfer sailed from Indianapolis in an effort to lift the Lam Cup for long distance flight.

The excess of deaths over births in France during the first six months of 1911 was stated officially to be 18,279.

Mrs. Augustat E. Stetson has renewed her campaign to succeed Mrs. Eddy as leader of the Christian Science church.

George Bokhmetieff, successor of Baron Posen as Russian Ambassador at Washington, arrived from Havre on the Provence.

A Reading, Pa., machinist, while suffering from a fit of insanity, decapitated his son and committted suicide with a razor.

The report of the Jewish Hospital Society of New York, showed a marked increase in its charitable work for the last year.

Leading members of the theatrical profession attended a dinner given at the Hotel Astor by the Friars' Club to Sam. H. Harris.

President Taft's cold was so severe he cancelled his engagement to speak before the National Good Roads Congress in Richmond, Va.

One man was killed and five injured by the bursting of a flange on the steam main of the Scranton, Pa., Electric Company's suburban plant.

The three-masted barge Helen A. Wyman was wrecked about twelve miles southeast of Block Island; the crew of five men are missing and are probably drowned.

It was stated at Richmond, Va., that no reporters would be admitted to witness the death of Henry Clay Beattie Jr., on Friday, for the murder of his wife.

The steamer Tennessee, of the Joy Line, arrvied from Providence with a hole in her bow, having been in an accident which caused a panic among her passengers.

President Madero, while regretting Reye's predicament, expressed his gratification at the friendly disposition toward his administration evinced by the United States.

Robert G. Fowler, who is attempting a 'cross-continent flight in an aeroplane, after making eighty-four miles was obliged to land at Pecos, Tex., on account of engine troubles.

Yuan Shigh-kai, the Chinese Premier, issued orders that the rebels at Wu-Chang and Han-Yang be attacked; all foreigners quitted Nanking in view of the imminent battle there:

Mrs. Jerome Napoleon Bonaparte, widow of a grandson of Jerome Bonaparte, brother of the first Emperor and granddaughter of Daniel Webster, died at her home in Washington, aged seventy-two.

It was stated at Washington that the Congressional committee investigating the Steel Trust, when it resumed hearings in Washington today, would take up the question of ore transportation.

It was learned at Albany that Albany, Oswego and Chenango counties had defeated the proposed amendments to the constitution which were voted for at the last election; the canal proposition squeezed through in Albany county.

St. George's church, New York, celebrated its one hundredth anniversary as an independent parish, and J. P. Morgan who, as senior warden, was assisting in taking up the offertory stumbled and fell in front of Bishop Greer at this part of the service but without being injured.

PATRONS NOT ONLY ONES RAILWWAYS MUST PROTECT.

Trenton, Nov. 20.—In deciding a demurrer interposed by the Pennsylvania Railroad Company to a suit for damages for the death of Margaret Wassan, at Palmyra, the Supreme Court, held that a person who accompanies to a railroad station a relative about to take passage on a train does so by implied invitation of the company. The company, the court considered, is under obligation to use due care for the protection of such person.

The court sustained the demurrer, but did so only on the technical features, giving the plaintiff, Eleanor L. Risley, adminstrator of the dead girl, fifteen days within which to amend the declaration. The declaration demurred to failed to set forth that the action has been begun within one year after the accident in which Margaret Wassan was killed.

While accompanying her sister to the station at Palmyra, Margaret Wassan was killed by a train which ran through Palmyra without warning. One of the contentions of the railroad was that it was not liable, because the declaration showed no neglect of duty which the company owed the deceased. This was on the theory that Margaret Wassan was a mere licensee and the only duty of the railroad was to refrain from wilfully injuring her. In dismissing this contention the court also thought that the charge of negligence was sustained by the allegation that the train ran through the station without warning.

TYPHOID EPIDEMIC IN HOME FOR GIRLS.

Eight cases of typhoid which have been discovered in the State Home for Girls, in Trenton, have alarmed the authorities, and an investigation into the milk and water supplies is being made to determine the cause. The State Board of Health has the inquiry in charge. Among those stricken are several girls and two of the official living at the home. They have been taken from the home to the Mercer Hospital in Trenton.

CHAUFFEUR HELD AS THIEF.

Madison, Nov. 20.—Arraigned before Mayor Geo. W. Downs charged with the theft of $20 from a maid employed at the home of Dr. Aldo B. Coultis, in Madison avenue, John Quinn, the doctor's seventeen-year-old chauffeur, was held under $200 bail.

The girl, Miss Ethel Caddle, colored, alleges the boy entered her room Friday while she was absent and took her savings from her trunk.

Margaret Anglin, Who Will Appear New Comedy, "Green Stockings," at Plainfield Tonight in the Brilliant

While on his way to hear the case, the carriage of the Mayor, who is acting as magistrate, since the death of Justice of the Peace Scofield, broke down and he had to walk.

—Job printing. Satisfaction assured.

New Jersey Central

TRAINS LEAVE PLAINFIELD.

For New York—2.10, 3.41, 5.41, 5.36, 6.00, 6.27, 6.56, 7.25, 7.27, 7.45, 7.46, 7.55, 7.59, 8.12, 8.20, 8.26, 8.48, 9.29, 9.59, 10.11, 11.00 11.52 a. m., 12.00, 12.36, 1.11, 1.25, 2.32, 3.11, 3.48, 4.12, 4.40, 5.45, 6.29, 6.40, 7.10, 7.38, 8.27, 9.27, 9.30, 10.15, 10.36 11.28 p. m. Sunday—2.10, 3.41, 5.41, 7.22 7.58, 8.52, 9.40, 9.42, 10.37, 11.53 a. m., 12.40, 1.11, 1.20, 2.01, 2.41, 3.11, 3.24, 4.29, 5.41, 6.55, 6.48, 8.13, 8.37, 8.36, 9.42, 10.28, 9.36 p. m.

For Newark—6.36, 6.27, (7.06 through train to Newark) 7.46, 8.26, 9.29, 10.11 11.00 a. m., 12.00, 12.36, 1.25, 2.32, 3.11, 4.12, 4.40, 5.45, 6.29, 7.33, 8.27, 9.30, 10.36 p. m. Sunday—7.25, 8.52, 9.34, 10.37 a. m., 12.40, 1.20, 2.41, 3.24, 4.29, 5.41, 6.48, 8.18, 8.35, 9.42, (10.36 p. m.

For Easton, Bethlehem, Allentown and Mauch Chunk—5.18, *8.17, 9.43, 11.19 a. m., 2.00, 6.21, xx5.43, (6.38 p. m. Easton only). Sunday—5.46, 10.26 a. m., 1.58, xx5.43, 7.06 p. m.

For Wilkes-Barre and Scranton—5.18, 8.43 a. m., 5.43 p. m. Sunday—5.45, 10.26 a. m., 5.43 p. m.

For Long Branch and Asbury Park, etc.—3.41, 8.12, 11.00 a. m., (12.36 Saturdays only), 4.40, 6.29, 8.27, 11.28 p. m. Sunday—3.41, 4.12, 8.52 a. m., 2.01, 3.24, 8.13 p. m.

For Lakewood and Atlantic City—3.41, 8.11, *6.29 p. m. Lakewood only. Sunday—(7.58 Lakewood only), 9.42 a. m., 2.01 p. m.

For Philadelphia—7.03, 7.29, 8.46, 9.03, 9.42, 11.48 a. m., 12.42, 2.17, 2.45, 5.13, 6.44, 7.42, 8.47, 9.46, 10.48 p. m., 1.20 a. m. Sunday—8.45, 9.56, 10.43, 11.42 a. m., 12.42, 1.44, 2.45, 3.42, 4.38, 4.55, 6.28, 6.44, 7.42, 8.47, 9.46, 10.54, 11.54 p. m., 1.26 a. m.

For Baltimore and Washington. Daily—8.45, 10.43 a. m., 12.42, 2.45, 6.44, 7.42 p. m.

*Saturdays only.
xxExcept Easton and Bethlehem.
*Except Mauch Chunk.

W. G. BESLEE, Vice-Pres. & Gen. Mgr. W. C. HOPE, G. P. A.
9 30 11

KINDLING AND GRATE WOOD
Prompt deliveries. Orders received at 89 SOMERSET STREET.
JOHN MOBUS
P. O. Box 329. Telephone 13-F-42

VAIL BROS.
Plumbing, Tinning and Heating.
Satisfaction Guaranteed.
General Repairing a Specialty.
Night service promptly attended to.
Phone 1067-W. 123 Duer St

PLAINFIELD WINDOW CLEANING CO.
M. MERSTRICH, Prop.
Stores, Offices, Private Residences, New Buildings Cleansed, Scrubbed and Oiled. Office, 145 East Front Street. Tel. 864-J.

KODAKS
Complete line of Photo Supplies
Printing and Developing
AT DOANE'S
115 Park Ave.

SMALLEY BROS
147 North Avenue
BUTCHERS
CHOICE MEATS
GAME IN SEASON.
ROASTING AND BROILING CHICKENS A SPECIALTY.
BERKSHIRE SAUSAGE (none better.)
Orders called for and delivered.
Telephone 88-A.

TIMBOS
Stock for Smokers
Romeo and Juliets, La Carolines, Rocky's, Manuel Garcias, Acker Merrails & Condit's La Elegancias, and a fine line of New York and Tampe makes. Fancy Smokers' Articles.
133-135 NORTH AVENUE.

SELLING OUT
Palms, Ferns, Begonias at Reduced Prices
PETERSON'S
217 Watchung Ave. 10 24 1m

FLASHLIGHTS
Taken of any occasion—Plays, Weddings, Dances, Church Fairs, etc.
No Smoke or Dust. Perfect Expression.
Prices and samples on application. 'Phone 867-W.
Paul R. Collier
105 EAST FRONT STREET. OPP. PARK AVENUE.
Picture Framing—Photo Work.

VIEBROCK'S GROCERY
(FORMERLY R. W. BARNES)
217 PARK AVENUE
Fruits, Vegetables, Delicatessen, and everything found in a well stocked Grocery Store. Prompt service, prices reasonable.
'Phone 1519-W HENRY VIEBROCK

TRY A PRESS WANT AD.

UNABLE TO GET WORK WOMAN ENDS HER LIFE.

Paterson, Nov. 20.—Out of a position through the failure of a firm for whom she had worked many years, despondent over her failing health and her inability to secure employment, Mrs. Victoria Gesslein, fifty years old, committeed suicide Saturday morning by inhaling illuminating gas. She was found dead in her home, 25½ Vine street by Detective William H. Elvin. He had been summoned by neighbors, whose suspicions had been aroused by the odor of gas coming from Mrs. Gesslein's apartments.

Mrs. Gesslein's husband is a butcher employed in Yonkers, N. Y., and came home once a month. Up to until seven weeks ago she was employed in the Naef Silk Company, which firm failed. She had worked there as a weaver for more than a quarter of a century. She had confided to neighbors that she was tired of living and some day would end it all.

Seven Months for Excise Violator.

New Brunswick, Nov. 20.—Joseph Meza was sentenced to seven months in State prison by Judge Peter F. Daly Saturday for selling liquor without a license. Meza was formerly a church official and respected by the Hungarians. His wife deserted him. It is alleged he made the sale while intoxicated.

THE DAILY PRESS.

Home News. Independent in Politics.

A. L. FORCE, Editor and Proprietor.

Published Daily, except Sunday, at 3 p. m.
108 NORTH AVENUE.

TELEPHONES
Editorial, 1300. Business, 1301.

Two cents a copy. Ten cents a week. $5.00 a year in advance. Delivered by carrier or by mail. No extra charge for papers mailed to points in the U. S. and Canada.

The Daily Press has the most complete carrier and mail service of any paper in the metropolitan district.

Any subscriber failing to receive a single issue will confer a favor by notifying the business office.

Advertising rates mailed on application.

Copy for Change of Advertisements to ensure change for same day must be at the office by 9 a. m.

Branch Office.

Newark—F. N. Sommer, 794 Broad street. (Advertiser Building).

Newark—Goldsmith Co., 62 Market street.

Nov. 20 In American History.

1801—William James Florence (Bernard Conlin), popularly known as "Billy Florence," comedian, died; born 1831.

1892—The great strike at Homestead, Pa., officially declared off.

1909—The eighth United States circuit court, sitting as a court of appeals, ordered the Standard Oil corporation to dissolve.

ASTRONOMICAL EVENTS.

(From noon today to noon tomorrow.) Sun sets 4:35, rises 6:50; moon sets 4:13 p. m.; 4:05 p. m., eastern time. new moon in constellation Scorpio with the sun; 1:39 p. m., moon in conjunction with Jupiter, passing from west to east of the planet.

Plainfield, N. J., November 20, 1911.

MAYOR MAKES RAIDS ACCOMPANIED BY CHIEF

The crusade against east end speak-easies was continued by the local police yesterday morning, and two more raids were made on upper North avenue. Chief of Police Kiely accompanied by Mayor Moy, Sergeant Overbaugh and Patrolman Kelly comprised the raiding party and beside landing two alleged proprietors and material witnesses, located a large quantity of beer and whiskey. Three trips of the patrol wagon were necessary to get it to police headquarters.

The defendants were arraigned before Judge De Meza in the city court this morning and gave the names of Salvatore Perritti and Philip Guiglielmo, of 766 and 770 North avenue, respectively. Perretti was represented by former City Judge William N. Runyon and Guiglielmo by J. Henry Crane. Both entered pleas of not guilty and trial was set down for Wednesday morning. Bail was fixed at $200 in each case and immediately furnished. The witnesses, of whom there were quite a number, were released undr $50 bail.

According to the police, both defendants have been selling liquor illegally for some time. Enough evidence was secured to warrant the raids and they were so well planned that the proprietors and inmates had no suspicion of the impending danger until the patrol wagon halted in front of the places. There was a wild scramble at sight of the police, but no one wanted was allowed to get away.

Y. M. C. A. Concert.

The forty-third concert of the Y. M. C. A. orchestra will be given at the association hall Thursday night, under the direction of Conductor George Goldsmith Daland. The orchestra will be assisted by Master Eugene Martin, boy soprano, accompanied by S. Frederick Smith and Ida Randolph-Smalley, pianist. Admission will be free, but a silver offering will be taken.

Richter on Trial.

William Richter, aged 22 years of this city, was put on trial in the Union county court, this morning, on a serious charge. Andrew Santabarbara, an eleven-year-old Italian-American boy, was the victim. Robert Newton Crane represents Richter.

Real Estate Offices.

Smith & Pierson, a newly-organized real estate concern, have rented from David T. Kenney, the offices recently vacated by D. Foster Updyke, on North avenue, adjoining the City Building.

—Don't forget our job dep't.

Headquarters for
Gibson's
RYE.
E. C. Westcott, Agent.
115 East Front Street.

"DEMONSTRATION OF THE FAMOUS VANTINE TOILET PREPARATIONS"

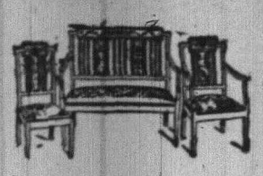

SALE OF Parlor Suites

BEGIN NOW
To do your Christmas buying. Shop early, avoid crowds and help both the Clerks and Yourself.

Handsome 3-piece Suites, consisting of a Tete Arm Chair and Rocker. The frames are made of solid birch, finished in mahogany, with fancy panel backs. The cushions are the loose kind, upholstered with hair and felt and covered with green silk plush. The prices quoted are about one-third less than regular.

"YOU CAN BUY THESE SUITS ON THE CLUB PLAN IF YOU CHOOSE."

DINING ROOM FURNITURE.

We are showing complete sets of Dining Room Furniture in Early English and Golden Oak; also a splendid line of Dining Room Tables, Buffets, China Closets, Chairs and Serving Tables, at special prices for Thanksgiving.

THANKSGIVING NEEDS.

Our big basement, a complete store in itself, is crowded with everything necessary for the great National feast day. Everything of the highest quality, yet the prices are most reasonable.

DINNER SETS—The best American and English Porcelain, beautiful decorations, 10 different patterns; ranging in price from ..... $9.50 to $29.50
Also in open stock.

GLASSWARE—A complete line of cut, pressed and blown glassware. A special Colonial Tumbler, worth 65c a dozen, for 39c

ENAMELED WARE COOKING UTENSILS—Vollrath's Greystone and Swedish in grey, blue and white and all white, all strictly first quality.

TURKEY PLATTERS—A splendid assortment of decorated Porcelain Platters, at 25c, 50c, 75c, $1.00

PIE PLATES, in tin, enameled and yellow ware.

MIXING BOWLS, in white crockery, yellow ware and enameled ware.

Carving Sets, Table Cutlery, French Cook Knives, Meat, Landers, Frary and Clark Bread and Kitchen Knives, Meat Cleavers, etc.

UNIVERSAL FOOD CHOPPERS—3 sizes 98c, $1.25 and $1.50.

ECLIPSE 3-Minute Bread Makers $2.00

SWEDISH PATTY AND ROSETTE IRONS, per set... 50c

ROASTING PANS, sheet iron, from ..... 10c to 35c

DOUBLE ROASTING PANS, self basting.... 29c, 39c, 49c

NESCO and SAVORY ROASTERS 98c

JELLY AND PUDDING MOULDS of every description.

STRAINERS for Soup, Vegetables and Jelly.

NICKEL PLATED WARE—Tea Kettles, Tea and Coffee Pots, Percolators, Serving Trays, Crumb and Brush Trays, etc.

VEGETABLE DISHES—With covers; a sample lot of beautiful decorated china vegetables dishes. Values up to $2.00, for 39c

BUTTERICK PATTERNS *Woodhull & Martin Co.* BUTTERICK PATTERNS

HERE AND THERE

The closing of the postoffice at 10 o'clock yesterday morning instead of 10:30, the usual Sunday morning hour, caused considerable commotion about the office. Persons who lease lock-boxes called for their mail as usual, only to find the doors locked. They first looked at their watches and then glanced up at the large street clock nearby. The latter gave the time as 10:32, while the individual watches gave the time anywhere between 10 and 10:10. After some trouble, the colored messenger at the office was found and questioned. He admitted that he had made a mistake. He had gone by the street clock, which he afterward had learned had stopped the night before. He unlocked the doors and allowed persons to get their mail until the hour for closing.

MAJOR AND MRS. STITTS CONDUCT TWO SERVICES.

Major and Mrs. Stitts, of the National headquarters of the Salvation Army conducted two services of special interest here yesterday, one being in the morning which was a united service held at the Industral Home, Fourth and Richmond streets. Many of the men now in the home testified as to their conversion which has taken place since coming under the influence of the Army.

At the evening service in the hall a large audience enjoyed a beautiful service, a special feature of which was the singing of Mrs. Stitts. The Major gave a helpful talk on the rich young ruler who came to Christ inquiring what good thing he might do to inherit life, but went away sorrowful when told to sell all he had and give to the poor.

BOND TO MANUFACTURE VARNISH AT OWN PLANT.

Clarence E. Bond, of East Front street, who for the past twenty years has been connected with the firm of Price, Bond & Woolston, manufacturers of varnish, has severed his connection with the concern, and will engage in the same business, associating with him his son, C. Leslie Bond.

Mr. Bond is erecting a factory at Fanwood, near the Loizeaux lumber yard, which will be completed within a short time. The original company was founded by relatives of Mr. Bond, he being one of the successors. It is now his wish that his son shall eventually succeed him in the same business. The other concern's plant at Rock avenue will be continued as at present.

Mr. and Mrs. Edward McDonough and son, of this city, have been visiting Mrs. M. McDonough, of South Plainfield.

Mrs. Harris, mother of Miss Ruth Harris, soprano soloist at the First Baptist church, spent yesterday in Plainfield the guest of friends. Her home is in the south.

CITY JOTTINGS

—Eugene W. Fuer, of Bound Brook, a graduate of the local Drake Business College, has resigned his poition with the Pond Machine Tool Company to take an appointment at the State capitol, Trenton, as a stenographer to Vivian M. Lewis, Commissioner of Insurance and Banking. Mr. Fuer recently passed the civil service examination in Newark with a high average. Benjamin F. Barry, of Cranford, has been placed by the Drake College with the Pond Machine Tool Company, to fill the vacancy caused by the resignation of Mr. Fuer.

PERSONAL.

Rev. Dr. J. S. Zelie of the Crescent Avenue church, preached at Williams College, yesterday.

Miss Schwartz, of West Front street, who fell a few weeks ago, breaking her ankle, is slowly improving. It will be sometime before she will be able to walk again.

Dr. Simon Flexner, the head of the Rockefeller Institute for Medical Research, New York, who speaks before the Monday Afternoon Club, today, was entertained at luncheon by Dr. F. C. Ard, of Park avenue.

COMMISSION GOV'T FOR MORRIS IN DOUBT.

Having nosed out a victory for the commission form of county government in Morris county by the narrow margin of eleven votes, the advocates of that plan have awakened to discover that the victory was hollow. County Clerk E. Bertram Mott used the title of the original act of 1902 in the preparation of the ballots instead of the amendment of 1900, and thus made the election illegal, it is declared.

Morris county officials are inclined to proceed as if the amendment had been adopted by the referendum unless such procedure is blocked by application to the courts on the part of some citizen who voted against the adoption. There are said to be any number of such citizens and the prospect is that Morris will have to vote again next year on the question.

RICHARD STOCKTON IS MADE U. S. COMMISSIONER.

Richard Stockton, a practising lawyer of Newark, has been appointed by Judge Rellstab in the United States District Court a United States commissioner to fill the vacancy caused by the death of John Whitehead. Mr. Stockton was sworn in at once.

Mr. Stockton, who is a brother of Bayard Stockton, of Trenton, former prosecutor of the pleas of Mercer county, was admitted to the bar as attorney-at-law in June, 1892 and as counsellor in June, 1895. His family lives in Princeton, but he practises law in Newark, having offices in the Prudential building. He is also a Supreme Court commissioner.

AUCTION SALE

Of Household Furniture, on Tuesday, Nov. 21, at 10 a. m., at 1035 Sherman Ave., Plainfield, consisting of the following named articles: Carpets, rugs, matting, oil paintings, pictures, chairs, rockers, desk, one elegant combination desk and bookcase, beds, springs, mattresses, stoves, dishes, rubber plant, and other plants; large ladder, and other articles too numerous to mention. The owner is leaving the city and has no further use for the same. Take Fourth street trolley to end and walk two blocks to Sherman Ave. and auction.

WM. A. SCHORB, Auctioneer.
D. GAVIN, Clerk. 11 17 3

RAG CARPETS AND RUGS.

RAG carpets and rugs, also silk portiers made from your own material; we also buy carpet rags. Address William Spicer, Scotch Plains, or William A. Schorb & Co., 120 Madison avenue Plainfield; 'Phone 1707-W. 10 2 tf

REMOVED
OFFICE OF
Hoagland's Express
To 116 West Second Street
PLAINFIELD THEATRE BULDG.
Telephone 883-W.

Arrested Fof Killing Squirrel.

Harry Bernstein, residing at Craig place and Duer street, was arrested this afternoon on complaint of Dr. Charles R. Boston, of Duer street, on a charge of clubbing a squirrel to death. The incident took place on Mr. Bernstein's property, it is said, and so aroused the doctor and his family that he telephoned for Chief Marshal Weiss, who made the arrest. The squirrel had been a pet in the neighborhood for sometime, the neighbors say. Mr. Bernstein will appear tomorrow for a hearing.

Operated Upon for Appendicitis.

A K. Naucele, teacher of the sixth grade in the Whittier School, Dunellen, was stricken with an acute attack of appendicitis at his home yesterday afternoon. He was removed by ambulance to Muhlenberg Hospital where he underwent an operation last night. He was resting easily today with excellent chances for complete recovery.

K. G. E. Castle at Dunellen.

Preliminary organization of a local castle of the Knights of the Golden Eagle will be made at Dunellen tonight. A meeting will be held in the borough hall and a delegation from Plainfield will attend. Past Grand Chief J. Hervey Buchanan and other States officers will speak.

Owing to threatening weather and the small attendance a week ago yesterday, the annual thank offering day at the Monroe Avenue M. E. church was postponed to yesterday, when a large sum was realized for the work of the church for the coming year.

AMUSEMENTS.

PROCTOR'S
BIJOU DREAM.
COZY AND COMFORTABLE.
THE BEST REFINED VAUDEVILLE
Entire Change Monday and Thursday
TODAY'S PROGRAM
Barney Gilmore & Co., sketch, "The Tammany Suffragette;" Maye & Addiss, Comedians; The Wheelers Co., "Fun on the Boulevard;" The Bordley Trio, Minstrel First Part; Harrison and the Fern Sisters, Singers.
MATINEES DAILY.
Prices—Mat. 10c; Evening 15c and 25c.

ORGANIZED 1864

THE FIRST NATIONAL BANK OF PLAINFIELD.

A COMMERCIAL BANK WITH SAVINGS and SAFE DEPOSIT DEPARTMENTS.

FOUR PER CENT. INTEREST PAID ON SAVINGS ACCOUNTS.

THE HOME
VACUUM
CLEANING SERVICE
40 Grove St. 'Phone 412-W.

We call at your home and clean carpets, rugs, matting, upholstery, mattresses, etc., with or without electricity. Small and large orders equally solicited. Housecleaning with our assistance has ceased to be a very great labor. We clean every thing in its place. We get from one to five quarts of dust from the usual home. Over 300 cleaned in 1911. Reference if desired. Give us a trial and acquaint yourself with our service. Floor coverings ought to be cleaned every three months if used much. Special prices for fall and winter. Write or 'phone for full particulars.

THE ANNUAL
Harvest Home Festival
OF MUHLENBERG HOSPITAL
will be observed at the
NURSES' HOME
WEDNESDAY, NOV. 22
from 3 to 6 p. m.

Contributions of fruit, groceries and other supplies will be gratefully received at the Hospital. 11 18 3

Dry Cleaning

like everything else, is cheapest when you get the best, for your garments are cleaned and pressed better—and therefore the work lasts longer and is better for your clothing or household furnishings.

Besides a saving, good cleaning is sanitary. Since this is so, get the best, for handwork in small tubs is sure to carry some dirt along from other clothing belonging to other people.

You don't experience anything of that nature in a first-class place.

G. O. KELLER'S
CLEANING ESTABLISHMENT
125 PARK AVENUE TELEPHONE 857-J

WHEN YOU COME TO THINK ABOUT
FURS
OF WHOM SHOULD YOU THINK IF NOT OF
Charles Kurtzman's Fur Store
178 East Front Street

The man who has continued three years in one place. The man who has leased the store for years to come. This store has hundreds of satisfied customers to its credit, well pleased with our goods and treatment as can be proven by reference to any person to whom we have sold furs or for whom we have done work. **BE NOT DECEIVED** but remember that **CHARLES KURTZMAN** is the only furrier who gives a guarantee with each garment that goes out from his place.

Our stock is the largest, our quality the highest, fashion the latest and prices the lowest. Remodelling and repairing are specialties.

REMEMBER THE PLACE

Charles Kurtzman

The Same Man in the Same Place.
178 EAST FRONT STREET.
DR. PITTIS OFFICE BUILDING.
Open Evenings to Accommodate You. Tel. 1913-W.

PUBLIC AUCTION.

Of Furniture and Household Goods

At No. Forty Somerset Street
(FRENCH BUILDING)
Plainfield, New Jersey

On Tuesday and Wednesday, November 21 and 22, 1911
AT 10 A. M.

By Mono-Fireproof Storage Warehouse Company
Goods exhibited Saturday, November 18, and Monday, November 20. 11 16 4

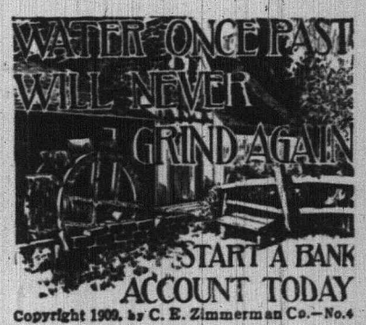

Copyright 1909, by C. E. Zimmerman Co.—No.4

MONEY ONCE SPENT IS GONE FROM YOU, AND CAN ONLY BE acquired again by labor or effort, but money in THIS BANK will work for you day and night till it reaches the point where it even doubles itself. Time passes rapidly and money in the bank grows all the time.

PLAINFIELD SAVINGS BANK
FOUR PER CENT. INTEREST ON ALL ACCOUNTS.

Chrysanthemums
ALL COLORS AND SIZES
Quantities of Moderate Priced Flowers. Palms and Ferns.
STANLEY
'Phone 926 159 E. Front St.
Woodhull & Martin Building.

R. Morris Adkins
MASSEUR and HYDROPATH
Treatment Parlors
112 MADISON AVE.
'Phone 1172-L
Home Treatment by Appointment.
New York Office 61 East 86th St.
'Phone 6058-Lenox.

"GUTH CHOCOLATES"

It has always been our aim to furnish our patrons with the BEST, and in accepting the sole agency for these famous Chocolates, we feel we are making good in the Candy line.

T. S. Armstrong

THE APOTHECARY Cor. Park and North Aves.

PONTIFICAL MASS FOR LATE MONSIGNOR KELLY

Father Daniel Hogan, of St. Mary's church, and Father William H. Miller, of St. Joseph's church, were among the two hundred Roman Catholic priests of New Jersey attending the funeral of the much-loved Rt. Rev. Mgr. Charles J. Kelly, rector of Our Lady of Grace church, Hoboken, this morning. A pontifical mass of requiem for the happy repose of his soul was sung at 10:30 o'clock in the church of which he was rector for almost seventeen years. Monsignor Kelly was a native of this city.

The Rt. Rev. Bishop John J. O'Connor, of the diocese of Newark, was the celebrant; the Rt. Rev. Mgr. Isaac P. Whelan, rector of St. Patrick's Cathedral, Newark, was the assistant at the mass, and the sermon was delivered by the Rev. Dr. Charles H. Mackel, rector of the Church of St. Paul of the Cross, in Jersey City.

Over 200 priests from all over the State participated in the mass of requiem. Prior to the singing of the mass the Rev. Father Devlin, acting rector of the Church of Our Lady of Grace, recited the office for the dead.

Every member of the Holy Name Society and the Knights of Columbus who possibly could arrange to be present was a part of the funeral cortege. In this escort there were at least 3,000 men. Chief of Police Hayes arranged a special detail of police to preserve an orderly formation of the hundreds who found it impossible to enter the church during the services.

It is estimated that at least 15,000 took a last loving look at the beloved priest's body as it lay in state yesterday afternoon and evening in the church he loved so well. From all over the State people of all denominations journeyed to pay tribute, and there was a continuous stream entering and leaving the church for over eight hours.

The body was taken from the rectory to the church shortly before noon yesterday and at 1 o'clock the children of the parochial school and others of the parish were given sole entrances to the church for one hour. Following this the doors were thrown open to the many who thronged the streets for several blocks around. A solid mass of humanity waited in Church Square Park for the opportunity of paying homage to the dead priest.

A guard of honor of 200 members of the Holy Name Society and Knights of Columbus remained in the church all night and the doors were open for the hundreds who desired to enter and offer up prayers.

BOROUGH HIGH GIRLS ROUTED FLEMINGTON.

The North Plainfield High School girls' five was again victorious over Flemington High School on Saturday at Debele's Hall, the contest ending in a score of 20-1 in its favor. Clara Smith was the star guard for her team while Helen Hummell shot seven field goals. Marion Mair and Mildred McAuliffe also added greatly to the victory by excellent team work. A. Hanson, of Flemington, shot the one point from the foul line. Grace Drake played a fast and strong game for her team. After the game the teams enjoyed a feed and social time at the drawing room of N. P. H. S. Dancing was later enjoyed at Debele's Hall. The line-up follows.

N. P. H. S.—Forwards, H. Hummell, M. Mair, M. Eaton; center, M. McAuliffe; guards, C. Smith, E. Debele.

Flemington H. S.—Forwards, A. Hanson, R. Case; center, G. Drake; guards, B. Alvater, Bird. Scorer, Frank Dunning; timer, Preston, Dunning; referee and umpire, the Misses Stahlberger and Titman.

Funeral of Mrs. Sarah Alpaugh.

The funeral service of Mrs. Sarah Alpaugh, widow of William Alpaugh, was held Saturday afternoon at 2:30 o'clock at the late home on East Third street. There was a large attendance of friends and neighbors. Rev. Evart C. Conover, of the Temple Baptist church, officiated, reading appropriate Scripture selections and making a few remarks eulogistic of the life and character of Mrs. Alpaugh. During the service William Holmes sang two selections. The burial was in Hillside cemetery and the bearers were Messrs. Dugan, Barr, Charles Conover, L. W. Randolph, U. B. Crane and George Staats.

Elder F. E. Smith and Deacon Charles M. Dolliver will represent Trinity Reformed church on Plainfield's committee of twenty-five for the "Men and Religion Forward Movement."

CHRISTIAN FIELD.

Seven new members have recently joined the senior C. E. Society of Trinity Reformed church.

The Junior Mission Band, of the First Baptist church will meet Friday afternoon at 3:30 o'clock.

The Boys' Battalion of the First Baptist church will resume drill exercises Friday night at 8 o'clock.

The Women' Society of the Crescent Avenue church, will meet Friday afternoon at 2 o'clock for sewing.

The Dutch Arms, Men' Association of Trinity Reformed church, will hold its monthly meeting tonight. The banquet will be held next winter.

The musical service to be given at the Crescent Avenue church, Sunday evening will consist of selections from the oratorio, "The Creation," by Haydn.

The Epworth League of the First M. E. church will have charge of the meeting at the Plainfield Rescue Mission on Madison avenue, Thursday night at 8 o'clock.

The Ladies' Aid Society of the First M. E. church, is planning to give an old-fashioned New England supper in Vincent chapel, Friday night, December 8.

The Sacrament of the Lord's Supper will be observed at Trinity Reformed church, Sunday, December 3, and on Sunday morning, December 10, there will be infant baptism.

The women of the First Baptist church are today receiving donations of bedding, canned goods and other things to be sent to the Old Folks Home at Newark for Thanksgiving.

Martin A. Korff, who is interested in the work of the Bowery Mission, New York, spoke before the Christian Endeavor Society of the Temple Baptist church last night, telling of the progress of the work at the mission.

Rev. Dr. C. M. Anderson, pastor of the First M. E. church, will preach a Thankisgiving sermon next Sunday morning, and in the evening the quartet choir by request, will repeat the musical service rendered on November 5.

There will be "echoes" of the Sunday school convention at the midweek prayer meeting at the First Baptist church, Wednesday night, and at 9 o'clock there will be a short business meeting when new members will be received.

Rev. Dr. W. W. Pratt, of this city, a retired Baptist minister, occupied the pulpit of the First Baptist church last night, taking the place of Rev. F. K. Mathiews, of Scotch Plains, who was to have preached, but was detained by illness.

The chorus choir of sixty voices that will sing at the revival meetings to be held at the Park Avenue Baptist church under the direction of Herbert Booth, of London, held a rehearsal last night and another one will be held Wednesday night.

There will be Thanksgiving Day services at the Church of the Heavenly Rest on Thursday, November 30, which is also St. Andrew's Day. There will be holy eucharist at 8 o'clock, morning prayer, Thanksgiving service and address at 10 o'clock.

Rev. Dr. C. L. White, associate corresponding secretary of the Baptist Home Missionary Society, will occupy the pulpit of the First Baptist church next Sunday morning and evening. In the morning he will present the needs of the work and in the evening he will preach.

The congregation of Trinity Reformed church has been invited to attend the 29th anniversary service of the Women's Board of Domestic Missions of the Reformed church in America, to be held tomorrow at the Marble Collegiate church, Fifth avenue and 29th street, New York.

The Young Women's Missionary Society of the First Baptist church will hold its monthly meeting Friday afternoon at 3 o'clock. Miss Margaret McCutchen will tell of missionaries at work in foreign fields and Miss May Shreve will give a talk on "The Problem of the Race." Miss Helen Armstrong will lead the devotional exercies, the theme being "His Obedience."

Soccer Game a Tie.

The Plainfield Association Football Club and the Eureka A. C., of Kearny, played a tie game in this city, Saturday, in the Inter-City Amateur Socces League. The final score was 2 to 2. The contest was one of the best ever witnessed here and was exciting from start to finish. The Eurekas are now in second place and are making a strong bid for second position. That Plainfield was able to hold the visitors to a tie score gives evidence of its strength.

—Miss Anna Sullivan, a Drake graduate, has taken a stenographic position with Frank Shepard & Co., publishers in New York city.

Netted $200 at Fair.

The Ladies' Aid Society of the Temple Baptist church, received $200 as the net profits on the fair and bazaar held last week. The society was assisted in the affair by many friends and their efforts are appreciated. The society will hold a special meeting Thursday afternoon instead of tomorrow as announced.

P. J. McKeon, of this city, is registered at The Chalfonte, Atlantic City.

WE ARRANGE LOANS to the entire satisfaction of our customers and the RATE OF INTEREST charged is only SIX PER CENT. A YEAR. We also make a fair charge for services rendered in searching records, appraising security, etc. In addition to the privilege of making easy weekly or monthly payments, we also give a COPY of agreement, which shows amount advanced, number of payments, and discount.

HONORABLE DEALING and COURTEOUS TREATMENT.

HOUSEHOLD LOAN CO., 148 E. FRONT ST., PLAINFIELD, NEW JERSEY.

Office Hours 8 a. m. to 6 p. m. Telephone 820-J.

D. F. STARCK

General Auctioneer

(Successor to P. H. Latourette)

39 Somerset St., N. P.

Near Craig Place.

DEALER IN

Slightly used Furniture and Violins

'PHONE 873-R.

Murray, the Auctioneer

is now located at the old Auction Room Stand, 326 West Front St., near Grove. Househould goods and merchandise of all kinds bought and sold. We also pack China and crate furniture and have good dry storage rooms at moderate charges.

Over 20 years experience in business and conducting sales.

ROBERT MURRAY, Auctioneer and Appraiser. 326 West Front St. 'Phone 666

The Leading Auctioneers

WILLIAM A. SCHORB & CO.,

Also dealers in second hand furniture. We carry the largest and most complete stock in the city. If you have anything to sell send for us. If you need anything come and see us. Our goods are equal to new at half price. Stoves of all kinds.

120 MADISON AVENUE. Jackson Bldg. 'Phone 1707-W.

Watchung Express Co.

Incorporated.

120 Madison Ave. Tel. 1664-M-2

All Orders Promptly Attended To.

T. A. MOORE

UNDERTAKER

Office and Residence,

612 East Sixth St. 'Phone 741-R.

Established 1872.

P. CASEY & SON.

UNDERTAKERS AND EMBALMERS

Office 116 Park Ave., Tel. 884-W. Res. 417 W. 3d St. Tel. 903-R. Office open day and night. N. Y. office 10 E. 22d St. Tel. 2094-Gramercy.

A. M. RUNYON & SON, UNDERTAKERS.

402 Park Avenue. Telephone No. 40, Office open day and night. Office of Hillside Cemetery. New York office—50 Great Jones St. Tel. call 3345-Spring. New York Emblamers License—1220. New York Registered Licensed Undertaker No. 315.

Chas. L. Stanley,

159 East Front St. 'Phone 928

Headquarters for choice cut Flowers and Potted Plants. Floral design work a specialty.

33,000 feet of glass. South Ave.

L. L. MANNING & SON.

STEAM GRANITE WORKS.

Corner Central Ave. and West Front St. Opposite First Baptist Church.

Classified Advertisements

HELP WANTED—MALE.

AGENTS—$1.00 every hour you work. Six brand new practical necessary specialites; sell on sight; big profits; 25c articles. FIX-IT Mfg. Co., Binghamton, N. Y.

YOU are wanted for government job; $80 month. Send postal for list of positions open. Franklin Institute, Department 231-K, Rochester, N. Y. 10 30 2mo

THE CELEBRATED

WHITE LABEL CANNED GOODS

WHOLE ASPARAGUS

ASPARAGUS POINTS

ASPARAGUS TIPS

Sugar Peas, Green Peas, Tomatoes and Tiny Lima Beans. The quality of this brand of goods is unsurpassed by any in the State. Special price by the dozen.

NEUMAN BROS.

GROCERS

Watchung Ave. and Fifth St. Telephone 760

Efficient and Rapid Delivery Service to All Parts of the City

SITUATIONS WANTED—FEMALE.

SUPERIOR English girl desires situation as chambermaid and take care of 1 or 2 children; references. Address L. A., care Press. 11 13 9

GIRL wants psoition at general housework. Call afternoons or evenings, 41 Duer St. 11 20 tf

YOUNG Polish girl, 2 years in this country, wants position at general housework. Call 220 West Second St. 11 20 3

WANTED—Laundry work to do at home, by white woman. Address White, care Press. 11 20 3

HOUSEKEEPER wishes position in widower's family. Address Housekeeper, care Daily Press. 11 18 3

COLORED woman wants day's work, Mondays and Tuesdays. 204 Plainfield avenue. 11 18 3

GOOD cook, white, would like situation; reference. Address M. Y., care Press. 11 20 3

WANTED—Washing and ironing at home or out. 409 Plainfield avenue. 11 20 3

SITUATION wanted by Polish girl at general housework; speaks English. 514 West Third St. 11 20 3

COLORED woman wishes day's work or washing at home. 348 East Fourth St. 11 20 3

COLORED woman wants to do washing at home. 605 West Third St. 11 17 3

ROOMS AND BOARD.

TO LET—Furnished house or rooms. Enquire 77 Fairview avenue. 11 16 tf

FURNISHED rooms in private family; all improvements. 29 Vine street, North Plainfield. 9 13 tf

NEW York City, 14 Irving place, corner 15th street (block east of Union Square), front rooms, tile bath rooms; absolute cleanliness; special rates tourists. 11 15 6

ATTRACTIVE apartments of two or three rooms, with private bath and table board. Apply Lena Hellstrom, 312 East Seventh street, Plainfield. N. J. 10 25 1m

FURNISHED room, with excellent table board. Mrs. S. M. Tomlinson, 609 Madison avenue. 11 16 6

FURNISHED rooms, two connecting; suitable for light housekeeping; heat and gas. B. M., care Press. 11 18 3

ONE large room, with private bath; also one large room with bath on floor, to rent with board. Mrs. A. L. Waldorf, 134 Crescent Ave. 10 6 tf

FURNISHED room, with or without board; all improvements. 'Phone 412-W. 40 Grove street. 9 14 tf

FURNISHED rooms, light and airy, in nice neighborhood; near centre of town. 225 East Fifth st. tf

MONEY TO LOAN.

MONEY TO LOAN on bond and mortgage. Mulford, opposite depot. 12 28 tf

TITLES abstracted for purchasers of real estate and bond and mortgage loans. Chas. J. McNabb, 209 North avenue. 2 18 tf

MONEY to loan on first mortgage. Lewis A. Clement, lawyer, Babcock building. 11 20 6

MONEY TO LOAN on bond and mortgage. Charles L. Moffett, attorney, Woodhull & Martin building. tf

MONEY to loan on bond and mortgage. J. T. Vail. 4 9 tf

MORTGAGES placed on goo security. Francis J. Blatz, First National Bank Building. 8 21 tf

$25,000 TO LOAN at 5 per cent. in sums to suit, on good mortgages. Elston M. French, 171 North avenue. 9 19 tf

MONEY to loan on first bond and mortgage, in sums ranging from $1,000 to $5,000. J. V. E. Vanderhoef, care of Woodhull & Martin Co. tf

SITUATIONS WANTED—MALE.

YOUNG colored man wishes position as driver, porter for store or butler. J. C. I., 540 West Fourth St. 11 18 2

HELP WANTED—FEMALE.

PRESSERS WANTED, EXPERIENCED; ALSO LEARNERS TAKEN, LIGHT, CLEAN WORK. APPLY AT NAT LEVY & CO., SKIRT FACTORY. 11 1 tf

WANTED—Laundress (white) to live in house. 723 Central avenue. 11 17 3

LADY or gentleman wanted to sell useful article. Address A. B. C., care Daily Press. 11 18 3

WANTED—Experienced cook and laundress; also chambermaid and waitress. 717 Watchung avenue. 11 20 tf

WANTED—Girl for general housework; no washing; with reference. Call 414 West Eighth St. 11 20 2

WANTED — Competent waitress and chambermaid; white preferred. Apply 1106 Park Ave. 11 20 2

WANTED—A girl for general housework; no washing. 515 Belvidere avenue. 11 20 tf

WANTED—Girl to make herself generally useful. 141 East Fifth St. 11 16 tf

WANTED—Girl for general housework; with reference. 528 East Front street. 11 20 2

WANTED—General houseworker in family of four; wages $25; no washing; reference. Address Netherwood, care Press. 11 20 tf

WANTED—White kitchen girl who will sleep home nights; wages $16. Call between 8 and 9 o'clock, 202 West Seventh St. 11 20 3

WANTED—Woman for general housework. Call immediately, 404 Clinton avenue. 11 18 3

WANTED—Competent maid for general housework; small family. Mrs. Moore, 439 West Sixth St. 11 17 3

REAL ESTATE FOR SALE.

FOR SALE—At Somerville, N. J., 9-room house, part improvements, barn and fine chicken houses; lot 100x500; 5 minutes from depot. J. V. E. Vanderhoof, care Woodhull & Martin Co. 4 7 tf

A BARGAIN in lots on Bergen, Halsey and McDowell streets, between Third and Fourth streets; cash or installments, title guaranteed. For full information call or write Armstrong Mulford Real Estate Agency, opposite depot. 9 27 tf

FOR SALE—Vacant lot; only $500; very cheap; must sell; one of the best locations. Address Monroe, care Daily Press. 11 18 3

FOR SALE, rent or exchange—No. 411 East Fifth street. Ten rooms, modern dwelling; 60 feet front; stable; near depot. Inquire Owner, on premises; Tel. 641-J. 11 10 tf

FOR SALE—Block of land in heart of South Plainfield; one minute to depot. Inquire of Chas L. Moffett, attorney, Woodhull & Martin building. Plainfield, N. J. 9 20 tf

FOR SALE—A few choice lots on Union street; the cheapest lots in Plainfield for the money. J. T. Vail. 7 19 tf

HOUSE for sale on Clinton avenue, a few minutes to depot; 8 rooms, bath, all modern improvements; fine condition; a bargain. Apply to J. V. E. Vanderhoef, care Woodhull & Martin Co. 5 8 tf

SITUATIONS WANTED—MALE AND FEMALE.

MAN and wife, colored, want places together, woman as cook, man to do any kind of outdoor work. 601 East Third St. 11 20 2

FOR SALE—AUTOMOBILES.

FOR SALE—Model S., Ford 4-cylinder roadster. Top, curtains and lamps, all in fine conditions. Reasonable, Press office. 11 17 tf

1910 SIX-CYLINDER Thomas Flyer, complete equipment; looks like new; $1,500; owner has purchased a 1912 Cadillac. Detroit-Cadillac Motor Car Co., 232 Halsey street, Newark, N. J. 11 15 1m

FOR RENT.

TO LET—Choice eight-room corner flat. Apply Alex Thorn, 15 Craig place. 7 6 tf

FOR RENT—To small adult family, part double house in borough; all improvements. Apply 29 Craig place. 10 24 tf

FOR RENT—Modern eight-room house, 1212 Martine avenue; $40 month. Inquire on premises. 10 30 tf

FLOOR TO LET—47 Woodbine avenue. 11 3 tf

TO LET—Six-room house, Jackson and First street, Dunellen, N. J. $14. Apply Robert L. Pierce. 9 26 tf

FOR RENT—Four rooms, 44 Whitewood avenue. Owner, 671 West Fourth street; 'Phone 508-R. 10 11 tf

FOR RENT—8 room house; large barn for horses and six cows; 1½ miles from town; good road. Stanley, 159 East Front St. 11 18 tf

FOR RENT—At Scotch Plains, 2 new 5 room flats, city water, gas and electric lights; rent $12 month. J. F. McIntyre, North Ave. 11 20 6

FIVE-ROOM house to let; part improvements. Call 202 East Front St. 11 20 3

FOR RENT—Corner Harrison avenue and Greenbrook road, five rooms, second floor, city water and gas, $9; corner Harrison avenue and Greenbrook road, five rooms, first floor, city water and gas, $12; 963 West Third street, seven room house, with store adjoining, city water and gas, $25; house without store, $15; Grove street, 10 room house, all modern improvements, fine location, $30; 9-room house, Watchung avenue, all modern improvements, including hot water heat, very desirable location, $30. Isaac E. Giles, 35 Grove street, Plainfield. 11 18 2

TO LET—Fine double house, 12 rooms, 2 baths, gas and electric fixtures; hardwood floors; restricted locality; fine shade; plot 75x200; $50 month to April; $700 year thereafter. Address H. E. B., Press office. 11 18 2

HOUSE to let, 13 rooms; suitable for boarding house; 145 West Second street; house, 242 East Fourth street; house, 207 Manson place. J. Sachar, 731 West Third street. 11 8 tf

TO LET—8 room house, all improvements; arranged for 2 families. Address House, care Press. 11 17 3

SIX-ROOM house to let; $15 per month. Inquire 51 Brook avenue. 11 17 tf

TO LET—Ground floor, four rooms; West Third street, near Safe Works; $11, including water. 17 Craig place. 11 11 tf

FOR RENT—Two small stores, Watchung avenue and Fifth St. 11 15 6

TO LET—Six-room house, part improvements; $15. Inquire 1092 Arlington avenue. 11 16 1m

TO LET—Dunellen, double house on Dunellen avenue; near Lincoln school, one side all improvements, other side part improvements. Apply L. T. Churchill, Washington avenue, Dunellen. 11 16 6

TO LET—New six-room house, ten minutes from trolley; $10 month. Hand, 134 Netherwood Ave. 11 8 tf

TO LET—6 room apartment and bath; all improvements. Enquire 729 West Third St. 11 15 1m

TO LET—Seven rooms, all improvements; hot water heat; $25. M. F. Gano, 142 North avenue. 4 24 tf

PIANOS AND ORGANS.

PIANOS—Great alteration sale of pianos. Entire stock must be sacrificed at once: Steinway, Chickering, and many other bargains; special 2 new uprights; regular $250, now $110; squares given away; don't delay; call while they last and save $100 to $200; every piano fully guaranteed; free tuning and delivery. Make your own terms; open evenings. New Jersey Piano Co., 315 West Front St. 10 3 tf

LOST AND FOUND.

LOST—Ingersoll gunmetal watch; stem wind. Please leave at Press office. 11 17 3

FOUND—Side curtain for automobile. Apply 1130 West Seventh St. 11 20 3

LOST—A child's white guimp, between 414 West Eighth street and 220 West Sixth street. Return to 414 West Eighth St. 11 20 2

LOST—Several months ago, card case, with owner's cards. Reward at Press office; no questions asked. 11 18 3

LOST—Fur muff, between North Avenue station and Washington Valley. Reward at Daily Press office. 11 18 2

WANTED—MISCELLANEOUS.

WANTED — High class, small house in Netherwood. W. R. Way, 308 Watchung avenue. 11 17 3

WANTED — Old geese feather beds; best cash prices paid. Address C. F. Dickinson, General Delivery, Plainfield, N. J. 11 11 12

FOR SALE.

RICH top soil for sale in large quantities; also an unlimited supply of good earth for grading. F. D. Baerman, Dunellen. 11 8 tf

FOR SALE—Cheap, brown horse, slightly knuckled; depot wagon, buggy, trap, harness. Stable, 95 Grove St. 11 17 3

FOR SALE—Foot press for mechanical purposes. Harrison, 116 Madison avenue. 11 17 3

FOR SALE—Apollo piano player, 23 pieces music; first class condition; cheap. 'Phone 1549-J. 11 18 3

A KINDEL davenport for sale; cost $65; nearly new; will sell for half. Address W., care Press. 11 18 6

FOR SALE—Cheap, black ebony bric-a-brac cabinet. Can be seen at Mono Storage Co., North Ave. 11 18 3

BARGAIN—First class No. 8 Othello range; almost new. 101 Duer street. 11 18 3

FOR SALE—Good top soil. Inquire of Olsen, 217 Watchung Ave. 11 8 6 eod

FOR SALE—Sand for building purposes. Corner Morris and West Third St. 11 8 6 eod

KITCHEN and parlor stoves for sale cheap. 406 East Fifth St. 11 20 3

FOR SALE—A limited supply of absolutely pure and unadulterated maple syrup, boiled on our own farm last spring, $1.50 per gallon, delivered in Plainfield. Hillcrest Squab Farm, 56 Wall street, New York, or telephone 363-W, Plainfield. 11 15 5

OLD papers for sale; put up in packages of 100 copies for 10c. Apply at this office. tf

$150 BUYS very gentle bronco pony, harness and rig; trial allowed. 7 Ward street, New Brunswick. 10 20 tf

MISCELLANEOUS.

STORE your furniture with the Plainfield Storage Company; reasonable rates. Orders left for moving vans. Nagle's, Front and Grove Sts. 1 7 tf

THE EXCHANGE, No. 325 West Front street. Tel. 901-R. Largest display in furniture, rugs, bedding and general household goods in the city. Cash or liberal credit. An honest man's promise to pay—that is all we ask. 1 4 tf

FRED MINARD, well driver and drilled wells. 23 Harmony street, North Plainfield. 11 20 3

CARPET and rug weaver. 738 East Seventh street, near Central St. 9 9 tf

PHOTOGRAPHING — Home portraiture. Wardner, 610 Division St.; 'Phone 100-W. 10 4 tf

MUST be closed out at once owing to ill health. I will sell my monument head stones at cost; a large stock to select from. Townsend, Fourth and Richmond Sts. 11 20 6

RIDING lessons; fine saddle horses to hire; horses boarded; exchanged. Riding School, 775 Kensington avenue. 'Phone 194. 7 24 tf

H. H. BUTLER, D. V. S.—Pet animals a specialty. OFFICE AT GANDL'S Riding School, Kensington avenue, near Putnam. Telephone 194 (cut out for reference). Hospital for dogs. 1 8 tf

EMPLOYMENT AGENCY.

MURRAY'S Employment Registry, 226 E. Front street. Reliable help, moderate fees; temporary help at short notice. Near Y. W. C. A. Phone 666. 9 20 tf

NEW employment office, F. J. Skinner, 146 Central avenue, wants general houseworkers, cooks and waitresses. Register now. 'Phone 1933-W. 11 17 1m

EMPLOYMENT Agency, Mrs. Keller, 22 Somerset place, the oldest and most reliable (all nationalities). Phone 1724. 7 1 tf

FOR EXCHANGE.

EXCHANGE WANTED—154 acre farm for Plainfield income property; this is a first class farm under high state of cultivation, located on main macadam road, 4½ miles from Somerville, mile from Reading R. R. station; good surroundings, high elevation, deep well, windmill and tank, water piped to buildings, fine apple orchard, 75 other fruit trees, 50 catalpa trees; good 9-room house, new modern cow barn and silo, hay and horse barn, other outbuildings; A-1 condition; $16,000, worth $20,000. Call at once; no agents. Sammis, 20 West Main street, Somerville, N. J. 11 18 3

REAL ESTATE AGENTS.

REAL ESTATE for sale, rent and exchange. Insurance in strong companies at lowest rates; money loaned on real estate. Thickstun & Emmons, 197 North avenue. tf

HAVE some fine opportunities for homeseekers. Isaac Vail, 138 North avenue. 10 25 1m

THOSE desiring to own a farm should consult one who has been selling farms for years, and he is yours truly, William Henry Rogers, 136 Park avenue, Plainfield. tf

STOKES AN ISSUE IN EDGE-LEAVITT FIGHT.

Trenton, Nov. 20.—Several South Jersey Republican politicians who have visited the State house since the "corridor caucus" of last Tuesday have expressed the belief that Senator Walter E. Edge, of Atlantic county, will win the floor leadership of the Senate. They base this on the belief that he will have five South Jersey votes to start with and that when the caucus meets in December he will get the one more necessary vote from North Jersey.

While none of the Senators have openly expressed where they stand on the leadership, it is the belief of these South Jersey politicians that Senators Hand, of Cape May; Lewis, of Burlington, and Gaunt of Gloucester are for Senator Edge. Read, the new Senator from Camden, they say, is also inclined to favor Edge. Senator Nichols of Cumberland, who, because of his well known independence, is being looked upon as holding "the balance of power," says he has not pledged himself. He is very friendly to Senator Edge, however, and his political enmity to former Governor Stokes is well known. It is not at all likely, therefore, that Nichols will be for Senator Leavitt, of Mercer, the other candidate, who is very close to Stokes. If this be the correct lineup, it will take only the vote of one North Jersey Senator to make Senator Edge the leader and place him in line for the Senate Presidency in 1913.

Senator Leavitt will not give up the leadership without a struggle. It is pretty well known that it was the enmity of David Baird to former Governor Stokes, and conseuqently his objection to Senator Leavitt as the close friend of Stokes, that lost the leadership to the Mercer Senator last year. In several quarters of the State Mr. Stokes is being praised as the man who saved the Legislature to the Republicans this year by his personal campaigning. There are murmurings in several directions that indicate that if any such objection is made this year to friends of Mr. Stokes it will be pretty severely resented.

Friends of Senator Leavitt say that this situation will save the leadership to him. They say he is entitled to the place because of his being pushed aside last year and because he has been in the Senate longer than Senator Edge.

—The Rasores will meet tomorrow morning with Mrs. Field, of 686 West Eighth street; subject, "The Patron Saints of Different Countries."

COAL DEALERS

100% QUALITY COAL

Coal that comes from this yard is ALL QUALITY—it's the clean, clear burning fuel that WILL give the most heat and consume the least coal.

This FALL and WINTER burn my coal and the wintry blasts will have no terrors for YOU.

Prompt deliver and the best market prices.

BOULETS $5.00 A TON.

RICHARD PARROTT, Jr.
686 SOUTH SECOND STREET.
'Phone 1569.

WALTER TEMPLE
Successor to Rheaume.
COAL
OFFICE AND YARD.
674 South Second St. Tel. 281

TenEyck & Harris,
Dealers in
LEHIGH VALLEY COAL
Office Rowley's Drug Store, 218 W. Front St. Tel. 2081-J-2

GEO. O. STEVENS COAL 747 WEST FRONT ST.

R. L. CLINE
(Successor to C. H. Rugg & Co.)
BEST QUALITY LEHIGH COAL
Yard and office 437 W. 3d St Tel. 93

TenEyck & Kelley
COAL
741 SOUTH AVE. Tel. 1155

N. Meyers & Sons
BEST LEHIGH COAL
Office, 121 Watchung Ave. Tel. 1152-W
Yard, Washington and East Fourth Streets. Tel. 607-L

HAHNE & CO.
NEWARK'S STORE BEAUTIFUL
BROAD, NEW AND HALSEY STREETS
IMPORTERS RETAILERS

TOYLAND IS READY

And Santa Claus Is on His Way Here

Come a Running Little Ones—Toyland Is Ready—And It's the Greatest Wonderland of Playthings You Ever Dreamed Of.

Oh, such a lot of pretty playthings! Oh, such amazing mechanical toys! Oh, the things that go—the aeroplanes, the automobiles, the boats, the trains! And, oh, of all the funny toys—the donkeys and clowns and—well, there never was such a gathering of toys as this one, and you surely should come to see it. You'll enjoy it, we know—and we'll be glad to see you. Come as often as you like. Big folks, bring the little ones. Little folks, bring the big ones—papa and mamma will enjoy the toys as much as you do.

Santa Claus Is Coming Next Week
He's Coming With Big Surprises for You

A WIRELESS FROM SANTA CLAUS.
North Pole—Peary Station,

HAHNE & CO.,
NEWARK, N. J.: Monday, November 20.

Guess you were wondering when I was coming and how I was coming. Well, I'm just about ready to start on my annual trip to your great big store where I've made my headquarters for so many, many years. Toys all packed—airship all ready for the big trip—I'll be off today.

Tell the little folks to watch and wait. I've surprises for them all—and they'll be jolly glad to see me again.

Don't let any one fool 'em—bless their dear hearts—I'll not be at any store but yours. B-r-r, but it's cold up here—and, my, how it's snowing!

Good-by. THE SAME OLD SANTA CLAUS.

Steamers Never Brought Us
Richer Rugs from the Orient

The plodding, patient Persians did themselves proud when they in their laborious manner, slowly wove these dreams of beauty into the magnificent rugs that we have just taken from the bales fresh from the Custom House.

As they lay spread out or in great piles in our Oriental Kiosk on the Third Floor, their regal colorings and exquisite patterns are a delight both to the connoisseur and the less knowing ones—for who doesn't love a beautiful rug, and who could fail to appreciate the beauty of these.

Rare specimens, many of them—some perhaps the only pattern of its kind ever woven, for there is no telling where the thoughts and fingers of the Oriental weaver will turn and twist the yarns—and he doesn't worry over an irregularity in pattern or shape.

You can choose from hundreds of **Mousouls, Daghestans, Kermanshaws, Tabriz, Shirvans, Shiraz Senna** and others of the widely varied Oriental family—and because we bought them advantageously at prices much below what you would usually have to pay.

We never had so many Oriental Rugs in stock. No other Newark store has ever shown anything like as fine a collection—and they are not for any special occasion, but will be here for your selection whether you want them right now, in time for Thanksgiving, or a little later for Christmas gifts and right on through the season.

GREAT ROOM-SIZE ORIENTAL RUGS

There are more than a hundred choice pieces of the larger sizes here to delight you, and they are in such colorings and combinations as will harmonize beautifully with modern home furniture. **Prices run from $90 to $200.**

Silky Beloochistan Rugs in hearth sizes; nice to throw in front of a fireplace, in the hall, in front of a sofa or at the foot of a bed; values **$18 to $30, $12.50 to $19.50.**

Khiva Bokhara Rugs, also **Afghans;** rich red grounds; particularly nice for dining-rooms, dens, libraries or halls; priced a quarter less than usual—**$20 to $150.**

Antique Bokhara Rugs; finest grades; exquisite colorings; worth easily $45 to $65, at **$32.50 to $55.**

Fine Shirvan Rugs; richest silky weaves; would readily sell at $25 to $30; will be offered at **$22.50.**

Handsome Cabastan Rugs; finest quality; about 2x3 feet in size; would readily sell at $21.50 to $25; will be offered at **$18.50.**

Small Anatolian Mats; very useful little pieces and most attractive ones; usually sold at $1.50 and more; will be priced **$1.19.**

$1.75 Anatolian Mats will be sold at **$1.49.**

The larger Anatolian Rugs, usually $7.65, will be **$6.95.**

Great Sale—5,000 Pairs Women's $2 and $2.50 Shoes . . 1.39

And Just in Time for Thanksgiving

Thru a bold trade stroke we secured from a well-known shoemaker who stands high in the trade, **5,000 pairs of splendid Shoes** for women's wear—got them at a price that enables us to pass them on to you at the lowest price shoes as good as these have ever been sold anywhere.

Just think of getting dependable shoes for **$1.39** in these days of high prices—one would not expect much, but we promise you quality in these shoes and style.

Included in the purchase are women's shoes of **Patent Leather, Tan Russia Calf, Black Velvet, Gun Metal Calf and Vici Kid Leathers.** They are in the newest **Button, Lace and Blucher** cut styles and there are a variety of heel and toe shapes so that all tastes may be pleased; **all sizes and widths,** enabling us to fit every woman.

We advise you to get here tomorrow, if possible, and have first pick of the many pretty styles in the leather you like best; but the lot is so large as to make it practically certain that you can get what you want at any time you can come within the next few days, so you can share with your neighbors these $2 and $2.50 shoes at $1.39

Make Your Thanksgiving Dinner More Delicious

Make it the best Thanksgiving Dinner you have ever eaten.

Buy a Lisk Imperial Double Roaster, or a Savory Roasting Pan and roast your Turkey in it.

For giving a more delicious flavor to any roast, these roasters cannot be equaled at any price.

Come in and ask to see them and—

At the same time ask us about Paper Bag Cooking—

Something new and really wonderful.

Be sure and ask about it now.

A. M. Griffen Co.
119-123 E. Front St.
PLAINFIELD, N. J.
Two 'Phones—6—214

HOTELS.

WHEN IN PLAINFIELD, N. J., STOP AT
The QUEEN CITY HOTEL
All Newly Furnished. A la Carte Service Unsurpassed.
P. FLOERSCH, Prop.
W. M. FLOERSCH, Mgr.

HOTEL WALDORF
EAST FRONT STREET.
HENRY WINDHAM, Prop.
Gottfried Kruger's Extra Beer on draught. Imported Wines, Liquors and Cigars. Hotel accommodations and private Dining-Room.

G. J. WEINMAN
CAFE
213 Park Ave. Tel. 1527

HOTEL KENSINGTON
NORTH AVENUE
UNDER NEW MANAGEMENT
HOUSE THOROUGHLY RENOVATED.
SUNDAY DINNER From 12:30 to 2 P.M. 50c

CHAS. E. VAIL
Jeweler and Optician
has RE-OPENED at his new location
236 Park Avenue
Opposite North Ave.
All are cordially invited to inspect his new store.
Eastman's Kodak Supplies

H. HANSON
132 PARK AVE. Tel. 1764.
Home-made Bread and all kinds of Pastries.
Special SUNDAY MORNING DELIVERY of Charlotte Russe, Chocolate Eclairs, Coffee Eclairs with whipped cream; also Ice Cream and Ices. 11 4 1mo

Auto Tires TIRES Auto Tires
We have all kinds of
AUTO AND CARRIAGE TIRES.
Also our stock of Auto Supplies is complete and the prices are right.
Plainfield Auto Tire Co.
407 WATCHUNG AVENUE.
Telephone 316-W.

PAINTERS AND DECORATORS.

AGENTS FOR
LIKE TILE
The Sanitary Wall Covering.
WOOD KRUSTA
Aorochrome Washable Wall Decoration.
Interior Decoration a Specialty
Woolston & Buckle
Painters and Decorators,
145 North Avenue.

Paint that Stays Painted
That has been my slogan for years. I aim to do the best possible painting—using only the best materials that the manufacturers can furnish, and employing the most skilled mechanics that can be procured. I stand back of every job I do, and when I am allowed to use my own judgment in regard to the best method of doing it, I will gladly make good any work that by any chance proves defective.
JAMES C. HANSEN
Dealer in Wall Paper, Paints, Oils, Glass, Etc.
141 East Front Street, Plainfield.
Tel. 346.
Estimates cheerfully furnished.

JOHANSEN BROTHERS
Painters & Decorators
OFFICE 169 NORTH AVE.
The Mulford Real Estate Agency.
First Class Work Guaranteed.

TERRY BROS.
Painters & Paperhangers
Formerly with Woolston & Buckle
PAPERHANGING A SPECIALTY
Tels. 64J—1542L 10 Linden Ave.

M. WARREN
PAINTER, DECORATOR and PAPERHANGER
85 SOMERSET ST.
opp. Sangermund Hall. Tel. 608

WALKS
We Construct Them
Trap Rock, Cement
Experience
R. G. BUSH
Tel. Con. 743-5 South Ave

COFFEE SATISFACTION
Our Mocha and Java is a very popular blend--a Coffee whose Quality makes it the just right drink for your breakfast and dinner. Try it. Prompt, Free Deliveries.
W. W. DUNN
THE PARK GROCER
Duer St. and Lincoln Place

Advertisements
—FOR—
New York Herald, World, Times, Sun, Journal, Telegram, American, Brooklyn Eagle,
—and—
Newark Evening News
Received at
The Daily Press
AT REGULAR OFFICE RATES.

J. HIMMELFARB
The London Ladies' Tailor and Dressmaker. Suits made to order of the very best materials. Perfect fit guaranteed. Reasonable prices. Remodeling a specialty.
309-311 NEW ST. TEL. 903-W
Near Truell Court.

JOS. F. BURKE
718 Monroe Ave. Tel. 148-L.
Successor to Mrs. John Brown.
General Contractor and Grader
Cesspools and Vaults Cleaned.
Satisfaction Guaranteed.
Positively the only Odorless Excavator in the City.
Estimates cheerfully given.
Leave orders at
J. T. Vail's, North Avenue. 'Phone 284.
Postoffice Box 718.
For prices address
FRANK BURKE, Manager.
825 W. Third St. Tel. 1806-W

EDUCATIONAL.

S. FREDERICK SMITH
Organist and Choirmaster of Grace P. E. Church.
Instructor of Piano and Singing.
Classes in Technique, Harmony and Ensemble Playing.
Engagements Accepted for Organ Recitals, Concerts, Weddings, etc.
RESIDENCE AND STUDIO,
902 WATCHUNG AVE.
'Phone 816-W.

PLAINFIELD SEMINARY
123 WEST SEVENTH STREET
A Private School For Girls
RE-OPENED.
Thursday, Sept. 21
Primary and Academic Departments
ISABEL S. ARNOLD.....Principal
9 6 3m

HENRY VON HOFE'S PIANO STUDIO
Professor with the New York German Conservatory of Music.
Watchung Ave., Cor. Pearl St.
At Studio Mondays 10 a. m. to 8 p. m., Wednesdays and Thursdays 10 a. m. to 1 p. m.
9 1 3mos

Students May Enter at Any Time.
Plainfield Business College and School of English
For Practical Business Training
Visitors Welcome. Investigate Now
A. S. HERR, Principal & Proprietor
Woodhull & Martin Bldg. 'Phone 340

KIVANTINOS & JELLING
Successors to Alex. Lusardi.
Foreign and Domestic Fruits, Choice Confectionery, Nuts, Cigars, etc.
211 West Front St. Tel. 866-W

FRANK NEIDIG'S
LINCOLN MEAT MARKET
OYSTERS R in Season.
Fine Meats of all Kinds
94 Somerset St.
Telephone 781.

FURNITURE, OIL CLOTHS, STOVES, ETC.
LOUIS KADESH
23 Somerset Street

L. Moraller & Son,
Watchmakers and Jewelers,
Watches Clocks and Jewelry.
Fine Watch and Clock Repairing a Specialty
219 Park Ave. Plainfield, N.J.

Hodge's Pharmacy.
Y. M. C. A. Building.
BELLE MEAD SWEETS
Telephone 62.

JOHN WINZENRIED'S
Storage Warehouse
318-320 WEST FRONT ST.
Separate Rooms—Clean and Dry
Furniture removed with care.
Tel. 640-R Residence 819 Lee place.

HENRY WIERENGA
Residence 'Phone 517-8
Furniture, Freight, Baggage, Express and Rigger.
PIANO MOVING A SPECIALTY.

Leland Manning
MASON AND BUILDER.
Estimates Furnished.
Jobbing a Specialty.
1120 Myrtle Avenue. Tel. 847-J.

Parquet and Hardwood Floors.
Old Floors Refinished
GEO. E. WATT
150 North Ave. Tel. 333-w

E. B. MAYNARD'S
Tonsorial Parlors. Electrical Massage for Face and Hair. First-class Work. Children's Hair Cutting a Specialty.
Tel. No. 754-R. 141 NORTH AVENUE.

ON YOUR WAY
to the station stop and see ALEX STILLE the Barber, who has opened an up-to date shop on Depot Park, near Eastbound Station. Special attention to children 'Phone 322-J.

I. GOLDBERG.
Tel. 1512-L. 510 Watchung Ave.
EXPERT LADIES' TAILOR.
Perfect fitting and good workmanship guaranteed.
Special prices on Linen Suits for this season 5 10 tf m-w

Central R. R. News Stands.
You can get it at the C. R. R. News Stands, both depots. Plainfield Daily Press and Elizabeth Journal on sale at both stands. Philadelphia Morning, Evening and Sunday Papers. Largest assortment of Magazines and Weekly Papers in the city. Back numbers procured. Brooklyn Papers, English Publications. Daily and Sunday Papers delivered. Orders left at stand receive prompt attention. Open Sundays.

The Kingdom Of Slender Swords

By HALLIE ERMINIE RIVES

Copyright, 1910, by the Bobbs-Merrill Company

He had looked up then to see a young girl seated on the leaning trunk of a tulip tree. Her neutral tinted skirt lay against the dark bark. Her face was almost hidden by a spray of the great creamy pink blossoms. Some quality in its delicate loveliness had made him wish to please her, and, sitting there, he had sung the song that was his favorite. Mrs. Claybourne had pulled a big branch of the tulip tree to hand him like a bouquet over the footlights, but the girl's parted lips, her wide deep brown eyes, had thanked him in a better way.

The music, now floating over the garden by such subconscious association, recalled this scene, overlaid, but never forgotten. Hark! A cascade of silver notes, and then an old air that had been revived in his time to become the madness of the music halls and the pet of the pianolas—the one the crowded campus had been wont to demand with loudest voice when his tenor led the "Senior Singing." It brought back with a rush the familiar faces, the gray ivied dormitories with their slim iron balconies, the throbbing plaint of mandolins and his own voice—

Of all the girls that are so smart
There's none like pretty Sally!
She is the darling of my heart,
And she lives—

He scarcely knew he sang, but the vibrant tenor, lifting across the scent of the wistaria, came clearly to the girl at the piano. For a moment Barbara's fingers played on as she listened with a strained wonder. Then the music ceased with a discord and she came quickly through the opened window.

The song was smitten from Daunt's lips. In the instant that she stood outlined on the broad piazza, a fierce snarling yelp and a clatter came from within the house and there rang out a screamed Japanese warning. An outer door flew open and the huge figure of Dr. Bersonin ran out, pursued by a leaping white shadow, while the air thrilled to the savage cry of a hound, shaken with rage.

"Run, Barbara!" The ambassador's voice came from the doorway. But the white, moonlit figure, in its gauzy evening gown, turned too late. Empty handed, Daunt dashed for the piazza, as, with a crash, a heavy porch chair, hurled by a Japanese house boy, pened the animal for an instant in a corner. He caught the white figure up in his arms, sprang into the shade of the wistaria arbor, and set her feet on its high railing. The voice from the doorway called again, sharply:

"This way, doctor! Quick!"

The wolfhound, trailing its broken chain, had leaped the barrier and was launched straight at the crouching expert. The latter had dragged something small and square from his pocket and he seemed now to hold this out before him. Daunt, wrenching a cleat from the arbor railing, felt a puff of cold wind strike his face, and something like an elfin note of music, high and thin as an insect's, drifted across the confusion. He rushed forward with his improvised weapon—then stopped short. The dog was no longer there.

The ambassador made an exclamation. He stepped down and peered under the piazza. Even in the dim light the long space was palpably empty. The head boy spoke rapidly in Japanese and pointed toward the gate.

"He says he must have jumped down this side," explained Daunt, "and run out to the street. He's nowhere in the garden, at any rate. We can see every inch. How surprising!"

Bersonin had sat down on the edge of the piazza. He was crouched far over. His big frame was shaken with violent shudderings. Suddenly his head went back, and he began to laugh—a jarring, grating, weird man hysteria that seemed to burst suddenly beyond his control.

CHAPTER VI.

THE WEB OF THE SPIDER.

BERSONIN walked away, fighting desperately with his ghastly spasm of merriment. It was a nervous affection which had haunted him for years. It dated from a time when in South America, in an acute crisis of desperate personal hazard, he had laughed the first peal of that strange laughter of which he was to be ever after afraid.

Before long the paroxysms ceased and he grew calmer. The quiet road had merged into a busier thoroughfare. He walked on slowly until his command was regained. West of the outer moat of the imperial grounds he turned up a pleasant lanelike street and presently entered his own gate. The house, into which he let himself with a latchkey, was a rambling modern two story structure of yellow stucco. The lower floor was practically unused, since its tenant lived alone and did not entertain. The upper floor, beside the hall, contained a small bedroom, a bath and dressing room and a large, barely furnished laboratory. The latter was lined on two sides with glass covered shelves which gave glimpses of rows of books, of steel shells, metal and crystal retorts and crucibles, the delicate paraphernalia of organic chemistry and complicated instruments whose use no one knew save himself—a fit setting for the great student, the peer of Offenbach in Munich and of Bayer in Vienna. Against the wall leaned a drafting board, on which, pinned down by thumb tacks, was a sketch plan of a revolving turret. From a bracket in a corner—the single airy touch of delicacy in a chamber almost sordid in its appointments—swung a bamboo cage with a brown biwa or Japanese finch, a downy puff of feathers with its head under its wing.

In the upper hall Bersonin's Japanese head boy had been sitting at a small desk writing. Bersonin entered the laboratory, opened a safe let into the wall and put into it something which he took from his pocket. Then he donned a dressing gown the boy brought and threw himself into a huge leather chair.

"Make me some coffee, Ishida," he said. For an hour Bersonin sat smoking in the silent room—one cigar after another, deep in thought. All at once there came a chirp from the cage in the corner and its tiny occupant, waked by the electric light, burst into song as clear and joyous as though before its free wing lay all the meads of Eden. Bersonin rose and, whistling, opened the cage door and held out an enormous forefinger. The little creature stepped on it, and, held to his cheek, it rubbed its feathered head against it. For a moment he crooned and whistled to it, then held his finger to the cage and it obediently resumed its perch and its melody. The expert took a dark cloth from a hook and threw it over the cage and the song ceased.

Bersonin went to the door of the room and fastened it, then unlocked a desk and spread some papers on the table. One was a chart, drawn to the minutest scale, of the harbor of Yokohama. On it had been marked a group of projectile shaped spots suggesting a flotilla of vessels at anchor. For a long time he worked absorbedly, setting down figures, measuring with infinite pains, computing angles—always with reference to a small square in the map's inner margin, marked in red. He covered many sheets of paper with his calculations. Finally he took another paper from the safe and compared the two. He lifted his head with a look of satisfaction.

Just then he thought he heard a slight noise from the hall. Swiftly and noiselessly as a great cat he crossed to the door and opened it.

Ishida sat in his place scratching laboriously with a foreign pen.

Bersonin's glance of suspicion altered. "What are you working at so industriously, Ishida?" he asked.

The Japanese boy displayed the sheet with pride.

It was an ode to the coming squadron. Bersonin read it:

Welcome, foreign men-of-war!
Young and age,
Man and woman,
None but you welcome!
And how our reaches know you but to satisfy,
Nor the Babylon nor the Parisian you to treat,
Be it ever so humble,
Yet a tidbit with our heart!
What may not be accomplishment Rising-Sun?

By H. Ishida, with best compliment.

Bersonin laid it down with a word of approbation. "Well done," he said. "You will be a famous English scholar before long." He went into the dressing room, but an instant later recollected the papers on the table. The servant was in the laboratory when his master hastily re-entered. He was methodically removing the coffee tray.

Alone once more, Ishida reseated himself at his small desk. He tore the poem to small bits and put them into the waste paper basket. Then, rubbing the cake of india ink on its stone tablet, he drew a mass of Japanese writing toward him and, with brush held vertically between thumb and forefinger, began to trace long, delicate characters at the top of the first sheet, thus:

横流ノ敷設水雷ニ及ボス影響
左之通リ謹両

In the Japanese phrase this might literally be translated as follows:

CROSS CURRENT OF LAYING WATER THUNDER ON, WORK EFFECT LEFT HAND RESPECTFULLY

Which in conventional English is to say:

A STUDY OF CROSS CURRENTS IN THEIR EFFECT ON SUBMARINE MINES
SUBMITTED WITH DEFERENCE

This finished, he sealed it in an envelope, took a book from the breast of his kimono and began to read. Its cover bore the words: "Second English Primer In Words of Two Syllables." Its inner pages, however, belied the legend. It was Mahan's "Influence of Sea Power on History."

LIEUTENANT ISHIDA READ ABSTRACTEDLY.

Yet Lieutenant Ishida of the Japanese imperial navy, one time student in Monterey, Cal., now in special secret service, read abstractedly. He was wondering why Dr. Bersonin should have in his possession a technical naval chart and what was the meaning of certain curious markings he had made on it.

(To be continued)

—Try our printing. Prices right.

GOOD JUDGMENT SUGGESTS—
GOLD MEDAL FLOUR

665-667 BROAD ST., NEWARK
J. WISS & SONS
JEWELRY, SILVERWARE, CUT GLASS.
THE FOREMOST JEWELRY STORE IN THE STATE.

WISS TABLE SERVICE
FOR THANKSGIVING DAY, OR ANY TIME.
Largest and Best Stock of Artistic Silverware, Table Cutlery, and Cut Glass, At Moderate Prices.

STERLING SILVER.		QUADRUPLE PLATE.	
Fruit Bowls	11.00 up	Baking Dishes	4.00 up
Bon Bon Dishes	3.75 up	Bread Trays	2.25 up
Almond Sets, in cases	19.50 up	Butter Trays	5.50 up
Bread Trays	11.00 up	Candelabra, 5-light	7.50 up
Butter Spreaders, ½ doz.	7.00 up	Candlesticks	1.75 up
Cake Servers	2.50 up	Fern Dishes	3.00 up
Pie Servers	2.50 up	Gravy Warmers	8.50 up
Cheese Sets, cased	8.50 up	Meat Dishes	7.75 up
Tea Spoons, ½ doz.	3.00 up	Pie Dishes	3.00 up
Soup Spoons, ½ doz.	8.00 up	Tea Sets, 5 pieces	15.00 up

WISS CUTLERY—The Famous "Wiss Carvers" and Table Cutlery

Wiss Celluloid Knives and Forks ..... 4.00 set up
Wiss Rubber Knives and Forks ..... 3.25 set up
Table Knives and Forks, bone or ebony handles .. 1.25 to 3.00 set
Wiss Silver Knives ..... 2.00 ½ dozen up
Wiss Carvers, stag handles ..... $1.25 per pair up
Wiss Carvers, rubber handles ..... 1.75 per pair up
Carvers and Table Knives in sets at reasonable prices.

FINE CUT GLASS—A Few Items From Our Large Stock.

Nappies	1.00 up	Vases	2.25 up
Berry Bowls	2.75 up	Sugars and Creams	4.50 up
Celery Trays	4.50 up	Tumblers	2.50 ½ dozen up

"At the Wiss Chimes"

D. FOSTER UPDIKE'S
Amusements!

LOTS DOING!

Everything all at once. Take off your long face and look like the Sunday-school delegates.

DUNELLEN

has been re-resurrected. They are now willing to have our cessapool wagon pass through their town to tide-water, and are willing to let us have a team and driver to go through. It took an ex-Trenton man or Mayor to wake them up. What will Uptodate with an ex-Trenton man or Mayor be like soon?

AGITATERED.

The water question is being agitatered again. I paid $7.50 water rent for the same number of spigots as I have here for $18 for Trenton River water, and if I had to pay $36 I would never want the $7.50 kind. Keep quiet, small boys should be seen and not heard.

CHAMPAGNE DINNER.

Do you know that there are so many questions before us to be propounded and agitatered that I repituate that it will soon be a matter of extreme necessity to have a Champagne Dinner to get matters to a head, either big or swelled. They are the things relegate any matter of importance. It gives the poor man a chance to read who dined at $5 per, which is inspiring and elevating, and the example to the young man is to be commended upon. It shows them that if they want a big head, they must first get a swelled head.

SOME CHANGES.

Have exchanged three of my six houses for two farms and bought another farm; and find I have the same trouble. I can-not eat them. If you want a cheap house or farm, hurry up.

MY TIME IS YOURS

211 NORTH AVENUE. 'PHONE 1907.

Cold Weather Necessities

We are now showing a large assortment of

STOVES AND RANGES

All made in first-class factories and guaranteed as "A 1" Bakers and Working Stoves.

Also, we have a fine line of Oil Heaters, Oak and Cylinder Stoves, Barn and Small Pot Stoves, Coal Hods, Pipe, Ash Cans, etc., etc.

Gayle Hardware Company

GENERAL HARDWARE AND HOUSEFURNISHINGS.

Front St. and Park Ave. 'Phone 398

GO TO
GEORGE A. SCHEELEIN & CO.'S
for Fresh Jersey Meats and Poultry; also Fresh Jersey Vegetables. Extra Low Prices for Cash.
104 North Av., cor. Park. Tel. 463-R

Trouville Gloves
GLOVES FOR COLD WEATHER

Men's English Capes, special value, 98c and $1.50—Men's and Women's Silk Lined Mochas—Children's Fleece Lined Mochas—also Women's White Washable Prixseams at $1.00.

210 WEST FRONT STREET.

The Prince of Peace

BY

WILLIAM JENNINGS BRYAN

(Reprinted by The Daily Press by special permission of the author.)

[A lecture delivered at many Chautauquas and religious gatherings, in America, beginning in 1904; also in Canada, Mexico, Tokyo, Bombay, Cairo and Jerusalem.]

The miracle raises two questions: "Can God perform a miracle? and, "Would He want to?" The first is easy to answer. A God who can make a world can do anything He wants to do with it. The power to perform miracles is necessarily implied in the power to create. But would God want to perform a miracle?—this is the question which has given most of the trouble. The more I have considered it the less inclined I am to answer in the negative. To say that God would not perform a miracle is to assume a more intimate knowledge of God's plans and purposes than I can claim to have. I will not deny that God does perform a miracle or may perform one merely because I do not know how or why He does it. I find it so difficult to decide each day what God wants done now that I am not presumptuous enough to attempt to declare what God might have wanted to do thousands of years ago. The fact that we are constantly learning of the existence of new forces suggests the possibility that God may operate through forces yet unknown to us, and the mysteries with which we deal every day warn me that faith is as necessary as sight. Who would have credited a century ago the stories that are now told of the wonder-working electricity? For ages man had known the lightning, but only to fear it; now, this invisible current is generated by a man-made machine, imprisoned in a man-made wire and made to do the bidding of man. We are even able to dispense with the wire and hurl words through space, and the X-ray has enabled us to look through substances which were supposed, until recently, to exclude all light. The miracle is not more mysterious than many of the things with which man now deals—it is simply different. The miraculous birth of Christ is not more mysterious than any other conception—it is simply unlike it; nor is the resurrection of Christ more mysterious than the myriad resurrections which mark each annual seed-time.

It is sometimes said that God could not suspend one of His laws without stopping the universe, but do we not suspend or overcome the law of gravitation every day? Every time we move a foot or lift a weight we temporarily overcome one of the most universal of natural laws and yet the world is not disturbed.

Science has taught us so many things that we are tempted to conclude that we know everything, but there is really a great unknown which is still unexplored and that which we have learned ought to increase our reverence rather than our egotism. Science has disclosed some of the machinery of the universe, but science has not yet revealed to us the great secret—the secret of life. It is to be found in every blade of grass, in every insect, in every bird and in every animal, as well as in man. Six thousand years of recorded history and yet we know no more about the secret of life than they knew in the beginning. We live, we plan; we have our hopes, our fears; and yet in a moment a change may come over anyone of us and this body will become a mass of lifeless clay. What is it that, having, we live, and having not, we are as the clod? The progress of the race and the civilization which we now behold are the work of men and women who have not yet solved the mystery of their own lives.

And our food, must we understand it before we eat it If we refused to eat anything until we could understand the mystery of its growth, we would die of starvation. But mystery does not bother us in the dining-room; it is only in the church that it is a stumbling block.

I was eating a piece of watermelon some months ago and was struck with its beauty. I took some of the seeds and dried them and weighed them, and found that it would require some five thousand seeds to weigh a pound; and then I applied mathematics to that forty-pound melon. One of these seeds, put into the ground, when warmed by the sun and moistened by the rain, takes off its coat and goes to work; it gathers from somewhere two hundred thousand times it own weight, and forcing this raw material through a tiny stem, constructs a watermelon. It ornaments the outside with a covering of green; inside the green it puts a layer of white, and within the white a core of red, and all through the red it scatters seeds, each one capable of continuing the work of reproduction. Where does that little seed get its tremendous power? Where does it find its coloring matter? How does it collect its flavoring extract? How does it build a watermelon? Until you can explain a watermelon, do not be too sure that you can set limits to the power of the Almighty and say just what He would do or how He would do it. I cannot explain the watermelon, but I eat it and enjoy it.

The egg is the most universal of foods and its use dates from the beginning, but what is more mysterious than an egg? When an egg is fresh it is an important article of merchandise; a hen can destroy its market value in a week's time, but in two weeks more she can bring forth from it what man could not find in it. We eat eggs, but we cannot explain an egg.

Water has been used from the birth of man; we learned after it had been used for ages that it is merely a mixture of gases, but it is far more important that we have water to drink than that we know that it is not water.

Everything that grows tells a like story of infinite power. Why should I deny that a divine hand fed a multitude with a few loaves and fishes when I see hundreds of millions fed every year by a hand which converts the seeds scattered over the filed into an abundant harvest? We know that food can be multiplied in a few months' time; shall we deny the power of the Creator to eliminate the element of time, when we have gone so far in eliminating the element of space? Who am I that I should attempt to measure the arm of the Almighty with my puny arm, or to measure the brain of the Infinite with my finite mind? Who am I that I should attempt to put metes and bounds to the power of the Creator?

But there is something even more wonderful still—the mysterious change that takes place in the human heart when the man begins to hate the things he loved and to love the things he hated—the marvelous transformation that takes place in the man who, before the change, would have sacrificed a world for his own advancement but who, after the change, would give his life for a principle and esteem it a privilege to make sacrifice for his convictions! What greater miracle than this, that converts a selfish, self-centered, human being into a center from which good influences flow out in every direction! And yet this miracle has been wrought in the heart of each one of us—or may be wrought—and we have seen it wrought in the hearts and lives of those about us. No, living a life that is a mystery, and living in the midst of mystery and miracles, I shall not allow either to deprive me of the benefits of the Christian religion. If you ask me if I understand everything in the Bible, I answer, no, but if we will try to live up to what we do understand, we will be kept so busy doing good that we will not have time to worry about the passages which we do not understand.

Some of those who question the miracle also question the theory of atonement; they assert that it does not accord with their idea of justice for one to die for all. Let each one bear his own sins and the punishments due for them, they say. The doctrine of vicarious suffering is not a new one; it is as old as the race. That one should suffer for others is one of the most familiar of principles and we see the principle illustrated every day of our lives. Take the family, for instance; from the day the mother's first child is born, for twenty or thirty years her children are scarcely out of her waking thoughts. Her life trembles in the balance at each child's birth; she sacrifices for them, she surrenders herself to them. Is it because she expects them to pay her back? Fortunate for the parent and fortunate for the child if the latter has an opportunity to repay in part the debt it owes. But no child can compensate a parent for a parent's care. In the course of nature the debt is paid, not to the parent, but to the next generation, and the next—each generation suffering, sacrificing for and surrendering itself to the generation that follows. This is the law of our lives.

Nor is this confined to the family. Every step in civilization has been made possible by those who have been willing to sacrifice for posterity. Freedom of speech ,freedom of the press, freedom of conscience and free government have all been won for the world by those who were willing to labor unselfishly for their fellows. So well established is this doctrine that we do not regard anyone as great unless he recognizes how unimportant his life is in comparison with the problems with which he deals.

I find proof that man was made in the image of his Creator in the fact that, throughout the centuries, man has been willing to die, if necessary, that blessings, denied to him might be enjoyed by his children, his children's children and the world.

The seeming paradox: "He that saveth his life shall lose it and he that loseth his life for my sake shall find it," has an application wider than that usually given to it; it is an epitome of history. Those who live only for themselves live little lives, but those who stand ready to give themselves for the advancement of things greater than themselves find a larger life than the one they would have surrendered. Wendell Phillips gave expression to the same idea when he said, "What imprudent men the benefactors of the race have been. How prudently most men sink into nameless graves, while now and then a few forget themselves into immortality." We win immortality, not by remembering ourselves, but by forgetting ourselves in devotion to things larger than ourselves.

Instead of being an unnatural plan, the plan of salvation is in perfect harmony with human nature as we understand it. Sacrifice is the language of love, and Christ, in suffering for the world, adopted the only means of reaching the heart. This can be demonstrated not only by theory but by experience, for the story of His life, His teachings, His sufferings and His death has been translated into every language and everywhere it has touched the heart.

But if I were going to present an argument in favor of the divinity of Christ, I would not begin with miracles or mystery or with the theory of atonement. I would begin as Carnegie Simpson does in his book entitled, "The Fact of Christ." Commencing with the undisputed fact that Christ lived, he points out that one cannot contemplated this fact without feeling that in same way it is related to those now living. He says that one can read of Alexander, of Caesar or of Napoleon, and not feel that it is a matter of personal concern; but that when one reads that Christ lived, and how He lived and how He died, he feels that somehow there is a cord that stretches from that life to his. As he studies the character of Christ he becomes conscious of certain virtues which stand out in bold relief—His purity, His forgiving spirit and His unfathomable love. The author is correct. Christ presents an example of purity in thought and life, and man, conscious of his own imperfections and grieved over his shortcomings, finds inspiration in the fact that He was tempted in all points like as we are, and yet without sin. I am not sure but that each can find just here a way of determining for himself whether he possesses the true spirit of a Christian. If the sinlessness of Christ inspires within him an earnest desire to conform his life more nearly to the perfect example, he is indeed a followed; if, on the other hand, he resents the reproof which the purity of Christ offers, and refuses to mend his ways, he has yet to be born again.

The most difficult of all the virtues to cultivate is the forgiving spirit. Revenge seems to be natural with man; it is human to want to get even with an enemy. It has even been popular to boast of vindictiveness; it was once inscribed on a man's monument that he had repaid both friends and enemies more than he had received. This was not the spirit of Christ. He taught forgiveness and in that incomparable prayer which He left as a model for our petitions, He made our willingness to for give the measure by which we may claim forgiveness. He not only taught forgiveness but He exemplified His teachings in His life. When those who persecuted Him brought Him to the most disgraceful of all deaths, His spirit of forgiveness rose above His sufferings and He prayed, "Father, forgive them, for they know not what they do!"

But love is the foundation of Christ's creed. The world had known love before; parents had loved their children, and children their parents; husbands had loved their wives, and wives their husbands; and friend had loved friend; but Jesus gave a new definition of love. His love was as wide as the sea; its limits were so far-flung that even an enemy could not travel beyond its bounds. Other teachers sought to regulate the lives of their followers by rule and formula, but Christ's plan was to purify the heart and then to leave love to direct the footsteps.

What conclusion is to be drawn from the life, the teachings and the death of this historic figure? Reared in a carpenter shop; with no knowledge of literature, save Bible literature; with no acquaintance with philosophers living or with the writings of sages dead, when only about thirty years old He gathered disciples about Him, promulgated a higher code of morals than the world had ever known before, and proclaimed Himself the Messiah. He taught and performed miracles for a few brief months and then was crucified; His disciples were scattered and many of them put to death; His claims were disputed, His resurrection denied and His followers persecuted; and yet from this beginning His religion spread until hundreds of millions have taken His name with reverence upon their lips and millions have been willing to die rather than surrender the faith which He put into their hearts. How shall we account for Him? Here is the greatest fact of history; here is One who has with increasing power, for nineteen hundred years, moulded the hearts, the thoughts and the lives of men, and He exerts more influence today than ever before. "What think ye of Christ?" It is easier to believe Him divine than to explain in any other way what he said and did nad was. And I have greater faith, even than before, since I have visited the Orient and witnessed the successful contest which Christianity is waging against the religious and philosophies of the East.

(To be continued)

—Job printing. Satisfaction assured.

Capital and Surplus $330,000.00

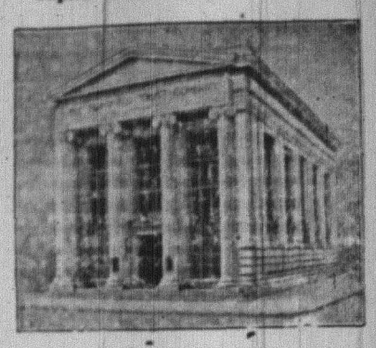

Organized 1902.

"A body without death,
A mind without decline,"
said Lord Coke in defining a corporation.

The proper administration of estates requires the elimination of the uncertainties of life. An individual executor may die or his judgment become impaired, but if you name this Company as your executor permanent and proper administration becomes a certainty.

THE PLAINFIELD TRUST COMPANY

AMUSEMENTS. AMUSEMENTS.

PLAINFIELD THEATRE

TONIGHT AT 8:15 SHARP

MARGARET ANGLIN

IN THE BRILLIANT NEW COMEDY

"GREEN STOCKINGS"

PRICES—25c, 50c, 75c, $1.00, $1.50, $2.00.

WEDNESDAY and THURSDAY, NOV. 29 and 30

Special Matinee.
Thursday, Thanksgiving Day.
Prices—Matinee 25c, 35c, 50c.
Night 25c, 35c, 50c, 75c.
Seats now selling.

LYMAN H. HOWE'S TRAVEL FESTIVAL

ROTH & Co.

TUESDAY, NOVEMBER 21

Rabbits Rabbits

Fresh Jersey Rabbits, pair . . 59c

Loins of Jersey Pork	15½c lb
Pork to Roast	15½c lb
Fresh Shoulders of Pork to Roast .	12½c lb
Shoulders of Pork Chops . .	12½c lb
Simon Pure Lard, can . . .	40c
Fancy Salt Pork, streaked with lean and fat	13½c lb
Pure Link Sausage	14c lb
Pure White Heavy Leaf Lard .	11½c lb
Fancy Dry Picked Maryland Turkeys	21c lb
Taylor Pork Roll, by roll . .	21c lb

THE CITY NATIONAL BANK'S STORAGE VAULTS

are especially equipped for Trunks, Boxes and Silver Chests of all sizes.

They are of massive masonry and lined throughout with heavy steel.

Charges moderate, either per month or per year.

THEY TOLD OF TRIP TO SOUTH AMERICA

Under the auspices of the Men's Club of the Seventh-Day Baptist church, an informal entertainment was given in the parlors of the church last night when Frank H. Smith and Charles H. Dunham, who recently returned from a pleasure trip to Jamaica, Colombo and Panama, gave short talks, telling interesting incidents of their journey. They had secured a number of picture postal cards in the different countries visited, and these were thrown on a large screen by George L. BBabcock, by the aid of his machine adapted for that purpose.

The pictures showed scenes at the points visited by the Plainfielders and Mr. Smith in an informal way explained the views and related a number of amusing incidents of the trip. His talk concerning the progress of the Panama Canal was particularly enjoyable.

After the addresses, the club spent a social hour and refreshments were served under the direction of John B. Cottrell chairman of the committee.

MISS ANGLIN TONIGHT AT PLAINFIELD THEATRE.

A distinct and interesting novelty is promised in the appearance of the celebrated actress, Margaret Anglin, who with her company, under the direction of Messre. Liebler & Co. is at the Plainfield theatre tonight direct from a long run in New York, in a new and original play entitled "Green Stockings," by A. E. W. Mason. Miss Anglin will make her first appearance here since he has been a star, in a comedy role.

The story is said to be excellent and amusing. The scenes are laid in and around the country seat of an English gentleman of means and leisure, whose four daughters are left to console him in his widowhood. What might be termed the theme of "Green Stockings" and from which its title is derived is the old English custom, still faithfully followed, of compelling the unmarried girls of a family to appear at their sisters' weddings in green stockings, a silent, though eloquent reminder to young men of their acquaintance that their wearers are still eligible. The fun of the comedy is found in the desperate efforts that one of the girls, Celia, makes to rid herself of the necessity of donning the tockings and to save herself from the reproach of being the only unattached girl of the family. H. Reeves-Smith, an actor whose previous work and achievements justify Messre. Liebler & Co. in placing him in the responsible position of leading man, Stanley Dark, Ivo Lawson, Arthur Lawrence, Maude Granger, Grossby Little and Ruth Holt Boucicault are members of the company.

—We do job printing. Give us a trial.

—The front cover of the New York Evening Mail supplement, on Saturday, was illustrated with a reproduction of a photograph of Miss Adria Galbraith, daughter of Mr. and Mrs. Den. J. Galbraith, of Darrow avenue, and their dog "Cap." The picture was taken about three years ago, when the child was about two years old, and depicts the kindly disposition and intelligence of "Cap" and his fondness for children.

ANNOUNCEMENT!

REAL ESTATE DEPT.

The State Trust Company announces the opening of a Real Estate Department in connection with the other departments of its business. Entire charge will be taken of property, rents will be collected, taxes paid and repairs and insurance attended to. In placing property in the hands of this Company, owners have the assurance that only a straight commission will be charged and that their interests will be carefully safeguarded. In addition its banking organization enables it to aid both buyer and seller in many ways. The listing of property is invited and careful attention is promised to all business entrusted to us.

THE STATE TRUST COMPANY

R. Henry Depew, President,
E. F. Feickert, Vice President. M. C. VanArsdale, Vice President
Frederic Coriell, Sec'y-Treas.

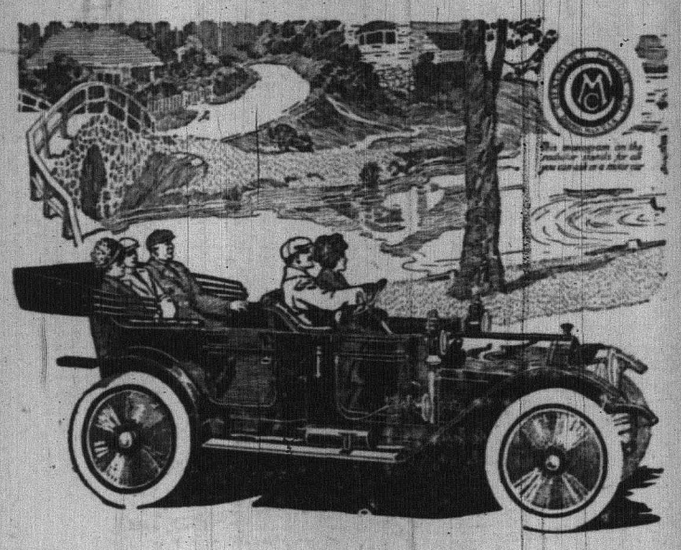

Self-Starting Chalmers "36," Touring, $1,800.

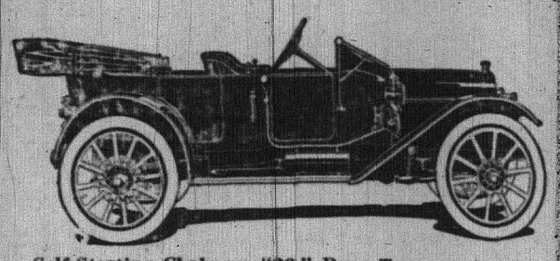

Self-Starting Chalmers "36," Pony Tonneau, $1,800.

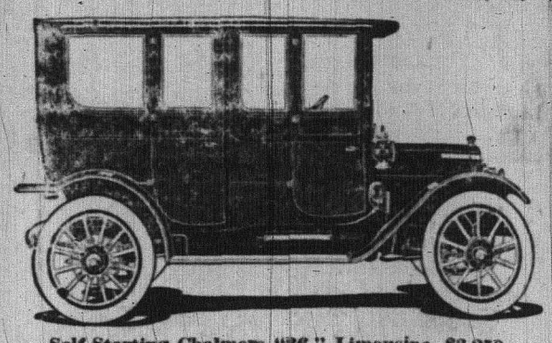

Self-Starting Chalmers "36," Limousine, $3,250.

Chalmers Self-Starter the Greatest Automobile Improvement in Five Years

Chalmers "Thirty-Six" $1,800---long stroke motor, five-speed transmission, carburetor dash adjustment, Bosch dual ignition, demountable rims, 36x4 tires, honey-comb radiator and Self-Starter. An unusual car without the starter. With it, the best value on the market.

The greatest single advance in automobile construction in years is the Chalmers Self-Starter, regular equipment on all models of the Chalmers "Thirty-Six."

Automobile owners have realized for a long time that a simple and reliable Starter would do more than any other one feature to enhance the value of a motor car. Every manufacturer has experimented with starting devices—and hoped to have one—some day.

The Chalmers Motor Company experimented—and succeeded—and is the first company to equip a medium priced car with a Starter

Chalmers Patented Features.

The Chalmers Self-Starter is the simplest, most efficient yet devised. It is of the air pressure type, but it has Chalmers patented features, which make it an improvement over any other Starter.

Compressed air has long been used for starting big stationary gas engines and gasoline railroad engines. Chalmers engineers have simply used tested principles, but have invented new devices to apply these principles on a motor car and to make them more effective than ever before.

The Chalmers Starter is simple—no complicated mechanism, not difficult to understand, not liable to disarrangement. The Chalmers Starter positively is not dangerous.

Consider the convenience of this Self-Starter. Simply take your seat, set the spark and throttle for starting, press the button with your foot, and away you go.

Good-bye Cranking and Kick-backs.

Think what this means in bad weather. You don't stand out in the rain or wade in the snow to crank your car.

You don't work yourself into a perspiration "spinning" the motor after it has stood for a while on a cold day.

You don't run the risk of a broken arm from a "kick-back."

There is not an automobile owner in the land who hasn't wished, just as often as he cranked his car, that he had a Self-Starter. Now the Chalmers Company gives you this long-desired convenience as regular equipment in a 36 horsepower, good looking, roomy, five passenger car—for $1,800.

The Self-Starter is an integral part of the car, built in the Chalmers factory and built into the Chalmers motor at the time the motor is constructed. The Self-Starter adds 20 per cent. to the cost of building the motors, but the Chalmers Company is determined to lead in giving big values. Besides, the Starter cuts a good deal off the selling expense, because it helps make the Chalmers "Thirty-Six" a ready seller.

Non-Self-Starting Cars Out of Date.

Many owners of other makes of cars have offered to pay us $200 to $500 to put out Starter on their cars. This was impossible Any owner of a "Thirty-Six" will tell you the Starter adds $500 to the value of the car.

The time is not far off when it will be impossible to sell an automobile without a reliable Self-Starter. So why buy a car lacking this most desirable feature?

Where can you get as good a car for $1,800, without the Self-Starter, as you get in the Chalmers "Thirty-Six" at that price, including the Starter?

The "Thirty-Six" would be unique for value if it didn't have a Self-Starter.

It has a genuine long stroke motor, 3¼ x 5¼ inches, powerful, quiet and economical. The long stroke makes it a splendid puller in sand or mud or on the hills.

The car has a five speed transmission— four forward speeds and one reverse, affording the utmost flexibility of control. With it you climb the steepest grades without loss of speed—and without punishing your motor.

The "Thirty-Six" has a dash adjustment for the carburetor. You can get the proper mixture to suit varying weather conditions without getting out of the car and lifting the hood.

This car also has a 36x4 inch tires and Continental Demountable rims. These big tires insure ease of riding and reduce tire trouble to the minimum. The demountable rims rob punctures of their terrors because a change can be made in two or three minutes.

The Chalmers "Thirty-Six" has a genuine honeycomb radiator, cellular type, the same sort you find on the highest priced cars. No better is made. It means perfect cooling, longer life, and good looks.

The "Thirty-Six" is equipped with dual ignition. This is the simplest ignition system yet devised. Nothing equals a magneto for furnishing perfect ignition.

The "Thirty-Six" is the first medium priced car to have any one of the features mentioned above, much less all of them.

Where Else Such Value?

In addition to all of these big mechanical points, the "Thirty-Six" is a big, good looking, stylish, roomy and comfortable car. It is a quality car from the Chalmers monogram on the radiator all the way through to the housing of the rear axle.

And, in addition to all of these features which you cannot find in any other car at the price of the "Thirty-Six," **you get also the Chalmers Self-Starter!**

When before has such value as this been offered to automobile buyers?

Just pu the Chalmers "Thirty-Six" alongside any othe car—we don't care what the price—and compare it point for point.

Then take the price into consideration. The chances are 10 to 1 that you will reach this conclusion: "The Chalmers 'Thirty-Six' is the best value on the automobile market today."

Starter on the "30" Too.

The Chalmers "30," for three years a leader, offers greater value for 1912 than ever before. Touring car and torpedo sell for $1,500, including dual ignition, Chalmers mohair top and automatic windshield, Prest-O-Lite tank, gas lamps and the Thompson push button Self-Starter.

Remember the Wolf Came.

We know you hear a great deal of talk from automobile salesmen about being "oversold," "getting your order in before they are all gone," and all that sort of thing.

We know that such statements are taken now "with a grain of salt." They perhaps remind you of the childhood story of the boy who cried "wolf." But we must remind you that the wolf finally came. And hence we say to you frankly and honestly that the Chalmers Company will not be able to build enough "Thirty-Sixes" to supply the demand this year.

You only have to recount the fine qualities of this car at the price to know that this is true.

So the time to place your order is now—and the earlier the date set for delivery, the better. There has never been a car so well adapted for winter use as the "Thirty-Six." You ought to come at once to see these new cars—the 1912 peacemakers.

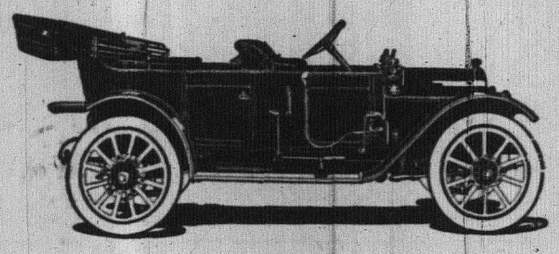

Chalmers "30," Touring, $1,500—Including Thompson's push button self-starter, top, windshield, Prestolite tank and dual system magneto ignition.

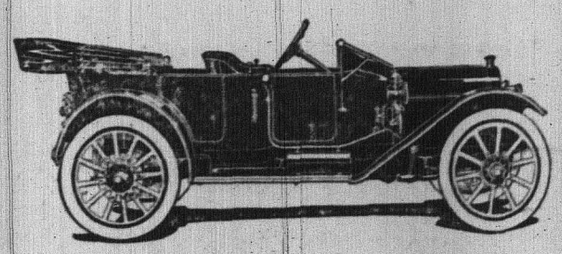

Chalmers "30" Pony Tonneau, $1,500—Fully equipped, including Thompson self-starter. This car is admitted to be the prettiest and classiest car built, regardless of price.

A. C. THOMPSON AUTO CO. 'PHONE 1510 413-421 Park Ave.

(The most up-to-date and best equipped garage in New Jersey.)

Hosiery, Outing Flannels
Ginghams and Underwear
Putnam & De Graw's

--FALL UNDERWEAR--
SATTGART FINISH, LIGHT WOOL
ROAL SILK PLUSH COOPER RIBBED UNDERWEAR
ALL PLEASANT TO WEAR.
119 Park Ave. J. R. BLAIR

NOVEMBER TWENTY-FIRST.

1886—Charles Francis Adams, author and diplomat, United States minister to England during the civil war, died; born 1807.

THE DAILY PRESS.

THE WEATHER.

Fair tonight and Wednesday.

Max., 48; Min., 34.

Established May 10, 1887.

PLAINFIELD, NEW JERSEY, TUESDAY, NOVEMBER 21, 1911.

Two Cents a Copy—$5 a Year.

TALK ON BACTERIA

Dr Simon Flexner, of New York Delivers an Instructive Discourse Here.

MEDICINE EXACT SCIENCE.

Not all Bacteria Produces Disease, Some Being More Useful Than Harmful He States.

A lecture of absorbing interest on "Bacteriology and Preventive Medicine" was given yesterday before the Monday Afternoon Club at the Hartridge Auditorium by Dr. Simon Flexner, director Rockefeller Institute for Medical Research, New York. So large was the audience that greeted the distinguished physician that he remarked he thought he was coming to address a club and not a community.

Dr. Flexner told of the great revolution that had marked the last century in medicine. Formerly it was a matter of belief, often founded on experience. Today it is a matter of exact science. He said prevention was easier than cure, and in learning the cause of diseases, other sciences were invaded connected with social and psychological conditions. He described diseases resulting from microbes or bacteria, micro-organisms with a character as definite as larger animals. He wished the audience to disabuse their minds of the notion that all bacteria produced disease. On the contrary, more were useful than were harmful. He told of diseases like tuberculosis dependent for cure largely on extraneous conditions, where the attempt of medicine was not to destroy the germ, but surround the patient with conditions that would give power of resistance.

Another group described by Dr. Flexner was so minute that they cannot be seen with a microscope, but the experimenters work with them as accurately as if they were seen. A third class he considered produced diseases controlled by vaccination, like smallpox, whose ravages had devastated the land before inoculation was practiced. A similar treatment for typhoid fever he thought not justifiable except for army troops or in an epidemic. This disease, he said, had wrought more destruction in the army than bullets and cited the Spanish-American War, where our soldiers were not sacrificed to bullets but were victims of typhoid fever.

Malaria and yellow fever came under Dr. Flexner's consideration. The malarial parasite, he said, was easily discovered but the germ of yellow fever was invisible. Both diseases were transmitted by insect agency, clearing up waste tracts that put an end to the breeding places of these insects was a part of the preventive remedy.

He said it was to the lasting credit of this country that in the American occupation of Cuba, yellow fever has been practically eradicated, making, as one of its results, the building of the Panama Canal possible.

Some time was given to the consideration of the Bubonic plague in India and China and the Pneumonic plague in Manchuria, which were not diseases of human beings per se, but were accidentally taken from rodents. On account of ignorance, fatalism and class distinctions the knowledge that would help these people could not be put in execution, he said.

Dr. Flexner closed with the statement that with anti-toxines produced experimentally for diphtheria, spinal meningitis and other diseases, we could not look for the ultimate suppression of all disease but their use would tend to well-being, happiness and a green old age.

At the conclusion of the lecture some pertinent questions from the audience were answered promptly and aptly by Dr. Flexner.

WHISKY FOR TOOTHACHE HAD SOME BAD RESULTS.

Peter Syzmoski, of West Front street, was seized with an attack of toothache after leaving home for work yesterday morning and took several drinks of whisky to alleviate the pain. A short time later Patrolman Kelley took Peter to police headquarters.

This morning Judge William G. DeMeza allowed him to go under a suspended sentence upon his promise to take other means to stop toothache.

—Administrator's sale of real estate on Wednesday, Nov. 22, 1911, at 3 o'clock, at 46 Harrison avenue, North Plainfield.

—Thanksgiving special at Neuman Bros. include orange and lemon peel, dates, figs, candied fruits, nuts, apples, oranges. Huyler's salted almonds and all brands of plum puddings.

HORACE CODDINGTON ASKS FOR A PARDON

In the list of petitions to come before the Court of Pardons whose term opens today at Trenton are the names of twenty-six murderers together with many others who have figured in notable criminal cases in the State. Horace Coddington, a former lawyer of Somerset county, convicted for misapplying public funds of Warren township, as filed a petition asking for parole.

Among the petitioners for clemency are Walter C. McAllister, William A. Death and Andrew J. Campbell, three of the four Paterson men involved in the death of Jennie Bosschieter, a young mill hand. The court has persistently refused to parole any of the four.

Another application has also been filed in behalf of former Mayor William Belcher, of Paterson, who is serving a twelve-year term for embezzlement.

David C. Cornell, a former director of the wrecked Monmouth Trust Company has renewed his petition for a parole. His term of four years imprisonment will expire next May.

Another petition is that of Antoinette Tolla, of Bergen county, who was convicted of murder in the first degree and sentenced to be hanged. This was commuted to a term of seven years and six months imprisonment, which will expire next March.

FUNERAL SERVICES OF GEO. RANDOLPH STELLE

The funeral service of George Randolph Stelle, whose death occurred suddenly on Friday on Johnston's Drive, while he was on his way to the home of a friend, was held at 2 o'clock yesterday afternoon at the home of his aunt, Miss Elizabeth Shotwell, 30 Pearl street, North Plainfield. There was a large attendance of relatives, friends and neighbors, who had known Mr. Stelle for many years.

Rev. Evart C. Conover, pastor of the Temple Baptist church, officiated. He read appropriate Scripture selections, after which he made an impressive address, emphasizing the importance of being ready for death's summons. Mr. Conover spoke words of eulogy concerning the life of Mr. Stelle, referring to his quiet manner and exemplary habits.

Mr. Stelle was a graduate of Yale University, Class '71, and always retained his interest in his alma mater. He was planning to go to New Haven on Saturday to witness the Yale-Princeton football game when stricken.

The interment was in Hillside cemetery and the pall bearers all intimate friends, were William Shotwell, George Feller, Worth Coddington, B. A. Paroubek, George Firstbrook and William R. Cass.

TEACHERS EXAMINATIONS IN UNION COUNTY SOON.

The first State examination for teachers of Union county will be held December 2, 9 and 16, the first three Saturdays in December, in the Battin High School, Elizabeth, beginning at 9:15 in the morning. Prospective candidates may apply to the county superintendent, or the local principals or superintendents for detailed information.

All temporary certificates expire January 15, 1912. No teacher holding a provisional certificate or one whose term has expired can be paid legally for any services after that date. No county examinations will hereafter be held as the county board of examiners has been abolished.

Reception to Parents.

The Parent-Teacher Association of the Irving-Jefferson Schools will give a reception to the parents and friends of the school on Thursday night at 8 o'clock at the Irving School. There will be music and Prof. H. W. Rankin will give a sleight-of-hand performance. Ice cream, home-made cake and candy will be on sale for the benefit of the picture fund.

"At Home" at Warren Chapel.

Rev. and Mrs. J. O. McKelvey will hold another "at home" at Warren chapel, Thursday night, to which all members and friends of the chapel are invite. At that time there will be on exhibition quilts, etc., which are to be packed on Friday by the Missionary and Aid Societies and which will be sent to Miss McCord's school for girls in Kentucky. Donations suitable for the box are earnestly requested.

—We do job printing.

—Administrator's sale—A seven-room house at 46 Harrison Ave., North Plainfield. This is a fine opportunity for parties wishing to purchase a nice home, at 3 o'clock tomorrow. W. A. Schorb, auctioneer.

SHOT IN HIS HOME

Assailant, Firing Through Window, Wounds F. M. Ellis, of Basking Ridge.

BLOODHOUND ON THE TRAIL.

Buckshot Lodges In Abdomen—Victim President of the Conkling Lumber Company of Bernardsville.

While at dinner table at his home in Main street, Basking Ridge, last evening, F. M. Ellis, president of the Conkling Lumber Company, of Bernardsville was shot by an unidentified person who fired through a window. The charge was fired from a shotgun and consisted of buckshot, which struck the victim in the abdomen. The man who did the shooting escaped and search is being made for him. Mr. Ellis is said to be in a critical condition.

There is a lot between Mr. Ellis' home and that of his nearest neighbor on the same side of the street. This lot is used as a tennis court. The shot was fired by some one standing in that lot.

Mr. Ellis' family consists of his wife and two children, a boy and a girl. He had just finished his dinner when he was shot, and he fell forward on the table. His wife was too horrified for immediate action, but she quickly recovered, and physicians were called to the house. Dr. F. C. Jones, of Basking Ridge, and other physicians were soon at the house and everything possible was done for the wounded man.

There is no police department in Basking Ridge, but as soon as the shooting became known members of the local fire company and scores of citizens started out to hunt down Mr. Ellis' assailant. The police of Bernardsville were notified, as well as the county authorities at Somerville, and detectives were soon on their way to take part in the chase.

Ellis was still alive at 2 o'clock this afternoon, and Dr. F. C. Jones, the attending physician, said that if the victim of the shooting survived for forty-eight hours, he believed that his chances for recovery would be good. There was a rumor that a man formerly in the employ of Ellis was responsible for the shooting, but this afternoon the authorities, it is said, were satisfied that he had nothing to do with the affair.

Prosecutor Fred. Pope and County Detective George Totten visited the scene of the shooting this morning for further evidence and to question Ellis.

BERKELEY HEIGHTS HAS A MAD DOG SCARE.

The residents of Berkeley Heights were subjected to a mad dog scare, Sunday, through the appearance in the village of a canine afflicted with rabies. The animal snapped at everything near it and inflicted severe bites on Michael Romona, fourteen years old, and four dogs. The boy was attended by Dr. Bebout, of Stirling. The maddended brute was pursued for nearly two miles by Charles Wahl, who finally shot it.

William Jeffery, president of the Berkeley Heights Board of Health, was absent from the village over Sunday and knew nothing of the affair until yesterday afternoon. He immediately started out with Constable Joseph Delduco in search of the dogs that had been bitten. The search lasted until 1:30 this morning when the last of the four was shot. A close watch is to be maintained for any others.

Squirrel Case Postponed.

The case of M. Bernstein, charged with clubbing a squirrel to death on Dr. C. R. Boston's premises, was postponed in the borough court this morning. At the request of Francis J. Blatz, counsel for the defendant, the hearing was set down for Friday morning. Mrs. VanHoesen, special agent for the S. P. C. A., has taken up the matter and retained City Judge William G. DeMeza to prosecute Bernstein.

Plan Musical Services.

The quartet choir of the First M. E. church will give a musical service on Sunday night, repeating selections rendered at the service on November 5, and a week from Sunday night the quartet will sing Maunder's cantata, "Penitence, Pardon and Peace," under the direction of Clifford A. Braider, organist.

Engagement Announced.

The engagement is announced of Miss Cordelia Waters, formerly a teacher in the Franklin School, but now a resident of North Yoakin, Washington, to Rev. John Howland, of South Idaho. The ceremony will take place in the spring. She has many friends in this city.

Job printing. Satisfaction assured.

RICHTER CONVICTED, SENTENCED NOV. 29

After being out fifteen minutes the jury in the case of Paul Richter, of East Second street, whose trial on a serious charge began in the Union county court yesterday morning, returned a verdict of guilty. Sentence will be pronounced by Judge Atwater Wednesday, November 29.

The trial lasted all day. Assistant Prosecutor Walter L. Hetfield, Jr., conducted the State's case and Richter was defended by Robert Newton Crane.

VICTIM'S FUNERAL TO BE IN PHILADELPHIA

The body of Peter A. Murray, who died from injuries received when struck by Charles E. Faber's automobile on South avenue, Sunday night, was removed to his late home on Terrill road this afternoon. It will be taken to the home of his brother, Patrick Murray, 1739 North Eleventh street, Philadelphia, tomorrow, and a solemn high mass will be said in St. Malachi's church, that city, Thursday morning at 10 o'clock. Burial will be in Holy Cross cemetery, Philadelphia.

An autopsy was held over the body at Cole's undertaking rooms, yesterday afternoon, by Acting County Physician Munger and Dr. C. B. Lufburrow. They found that death had ensued from internal injuries, resulting primarily from punctures in vital parts by broken ribs. The appearance of the organs indicated that the man had been in perfect health.

Patrick Murray, the brother of the victim, came to Plainfield this morning to make the funeral arrangements. He is the proprietor of one of the largest trucking businesses in Philadelphia and one of the pioneers in using electric trucks. In conversation with a reporter for the Daily Press he said he had taken full charge of his brother's affairs as Mrs. Murray is in delicate health and almost prostrated by the death of her husband. He was non-communicative when questioned as to what plan of action he would adopt in reference to the fatality. His brother, he said, was fifty-five years old and was an expert electrical engineer. He had been with the New York Edison Company for a long time. He was stationed for a number of years at the Forty-second street power station of the concern but recently had been made superintendent of the Thirty-ninth street plant.

BOOTH TO CONDUCT EVANGELISTIC SERVICES

Preparations are being made for the evangelistic services to be held at the Park Avenue Baptist church, commencing November 25. The women of the church held an all-day prayer meeting yesterday, and tonight the chorus choir of sixty voices will meet for rehearsal under the direction of Grant Colfax Tullar. E. C. Martin will have charge of the choir during the revival.

The opening service in charge of Herbert Booth, of London, will be held Saturday night, when he will speak on the "Essentials of Evangelism." Mayor G. W. V. Moy and former City Judge W. N. Runyon will also speak. Mr. Booth will preach Sunday morning and Sunday night, November 26, and December 3, and on the firs named Sunday, all the Sunday schools of the city have been invited to attend a special service at 4 o'clock, when Mr. Booth will speak on "Toys and Their Teaching." On Sunday afternoon, December 3, Mr. Booth will conduct a mass meeting for men at 3:45 o'clock. The closing service will be on Tuesday night, December 5, at 8 o'clock.

Golden Wedding Surprise.

Mrs. Thomas Chamberlain, of this city, attended the golden wedding anniversary of her parents, Mr. and Mrs. William Moore at their home, 146 Smith street, Elizabeth, Saturday evening. The affair was a surprise and the couple received a large number of gifts. They have lived in Elizabeth for forty-two years and for twenty-six years have resided in their present home in Smith street.

Thanksgiving Service.

A Thanksgiving service will be held in the Church of the Holy Cross on Thursday morning, November 30, at 10 o'clock. Rev. Henry Anstice, of New York, will be in charge.

—Monuments at cost. Townsend's Granite Works, Richmond St. 11 18 6

COUNTY MUST PAY

Section 180 of the Election Law Fixes Liability for District Boards' Bill.

THE GERAN ACT CONFLICTS.

Pending Decision of Friendly Suit In Essex, Union Freeholders Will Defer Payment to Election Officers.

That there should be no uncertainty over the liability of the counties of the State for the expenses incurred at the recent election is the logical conclusion reached by those who have scanned the existence of Section 180 of the general election laws. This section places the responsibility with the counties as clearly as has always been the case and all controversies and delays have been entirely a wasting of time, it now appears.

Pending the decision expected in a few days in a friendly suit started by the city of Orange against Essex county, practically every county has announced that it will await the outcome of the case before settling for the expenses. Although in the opinion of the Union county officials the county should pay, the Essex suit caused them to postpone action on bills until the decision is given.

It had been intended until a few days ago to pay the expenses in Union at the special meeting of the Board of Freeholders on Thursday. There is a sufficient appropriation to meet all the obligations.

The existence of Section 180 was discovered by John D. Wheeler, a member of the election board of the Fourth district, Sixth ward, Elizabeth. The section seems to have been overlooked by interested parties throughout the State, as it has evidently been thought that it was made ineffective by the Geran law.

Section 180 was in the laws of 1898 and is still operative. The election laws as published since the last Legislature contain Section 180 in its original form, which was in part as follows:

"All costs charges and expenses incurred by the county and municipal clerks in carrying out the provisions of this act shall be regarded as election expenses and shall be paid in the case of the general election or any special election held in and for the whole county by the respective counties."

Section 64 of the Geran law becomes Section 426 of the general election laws. It says in part:

"The board, body or officer now charged with the duty of defraying the expenses of conducting the primary and general elections in this State shall pay any additional expense and compensation made necessary by or provided for in this act."

Section 10 of the Geran law is the innocent cause of all the trouble. This section is known as Section 372 of the general election laws and is as follows:

"The board or body having charge of the finances in each municipality shall provide for the expenses of carrying out this act in their municipality, except as herein otherwise provided."

The opinion is general that Section 180 was eliminated by the Geran law. County Attorney W. R. Codington showed this to be the case when he advised County Collector N. R. Leavitt to delay the payment of election expenses, and in his written opinion to the collector said that besides Section 10 he "found no other provision regarding election expenses except in Section 64."

Election officers of the county will undoubtedly be relieved of considerable anxiety over the long delay that was expected before they would be paid for their services. The survival of Section 180 should close the question at once.

NO LIGHT ON BICYCLE ITALIAN IS ARRESTED.

The first arrest under the recent order of Chief Kiely to rigidly enforce the ordinance regulating the carrying of lights by all vehicles after dark was made last night when Patrolman McGinley took into custody John Pasco, of East Fourth street, for riding a bicycle without a lamp. When arraigned before Judge William G. DeMeza in the city court this morning, Pasco admitted his guilt but said that his understanding of the law was that it was after 7 o'clock at night that lights were necessary, regardless of how dark it was. He promised to equip his bike with a lamp before doing any more night riding and was released under a suspended sentence.

Danish Lutheran Service.

Danish Lutheran services will be held tomorrow night at 8 o'clock in the Swedish Pilgrim church, West Sixth and New streets, with preaching by Rev. N. H. Nyrap of Brooklyn.

COUPLE CONTESTING FOR BODY OF SON

The case of Gyula De Festetics, of this city, and his wife, Mrs. Elsie H. De Festetics, of 214 West Eighty-second street, New York, who are fighting for the body of their twelve-year-old son, whose death occurred about a year ago, came up before Vice Chancellor Howell in the Chancery Court in Newark yesterday for settlement. The case had its origin when De Festetics kidnapped the child about six years ago while living in New York.

During the legal controversy the child died and the body has been kept in a receiving vault of the Hillside cemetery at Plainfield. The mother wants the body buried in her family plot at Rye, N. Y., while the father wishes the burial to be made in Plainfield. The boy died on June 10, 1910.

De Festetics and his wife separated in 1900, after twenty-four years of married life. De Festetics kidnapped the boy and fled to Plainfield. His wife appealed to the Governor of New Jersey to obtain her husband's extradition, so that he might be brought before the New York courts. The extradition was refused and De Festetics has never left New Jersey since.

No decision was announced by the court.

GOLDEN EAGLE CASTLE PLANNED FOR DUNELLEN

The preliminary step toward the organization of a local castle of the Knights of the Golden Eagle was taken at Dunellen, last night. A meeting was held in the borough hall and was attended by a large number of men, many of whom have signed the charter roll. Clarence Carman, of charter roll.

Past Grand Chiefs Dr. J. Hervey Buchanan and R. V. Kinney were present and made addresses. They explained the aims and objects of the Golden Eagles, recited the numerical and financial strength of the order and showed the benefits to be derived from a sound fraternal organization. Informal addresses were made by several others members of Freedom Castle.

Another meeting will be held next Friday night, when it is believed a large number of new applications will be signed. It is proposed to defer the institution until fifty candidates have been secured.

FIRST BAPTISTS WILL HEAR REV. DR. STRONG.

The pulpit supply committee of the First Baptist church has just completed ararngements with Rev. Dr. Phillip B. Strong, of Kington, N. Y., whereby he will supply the pulpit for the months of December and January, while the committee is endeavoring to secure a pastor to succeed Rev. Dr. J. A. Chambliss, who resigned recently.

Dr. Strong will take charge the first Sunday in December. He is one of the strongest preachers in the Baptist denomination. He recently occupied the local pulpit for two Sundays. He was pastor of the Baptist church at Kingston, N. Y. for thirteen years and about a year and a half ago he gave up that pastorate following the deth of his wife. Since then he has not been engaged in active pastoral work. Besides being a preacher of note he is also well known as a writer, being the author of many stories of a religious character.

Juniors Enjoy a Program.

The members of Plainfield Council, Jr. O. U. A. M., at the regular meeting last night enjoyed an informal program, arranged by the good and welfare committee. There was a roll call, about sixty members responding. Afterward there was a program of vocal and instrumental music and refreshments were served. The affair was arranged to secure a large attendance of members.

Miantonomoh Tribe Social.

Miantonomoh Tribe, No. 118, I. O. R. M., will have a social time, tomorrow night, following the conferring of the chief's degree on two warriors. The meeting will be held in the tribe's rooms in Knights of Columbus Hall and will include a smoker in the banquet room. Miantonomoh's annual dance will be held in Saengerbund Hall on December 8.

Grace Church Parish Supper.

An informal parish supper will be held at the parish house of Grace church, Wednesday night, December 6, at 7 o'clock, to which the members of the church and friends have been invited. The activities of the congregation will be discussed briefly by the chairmen of the various committees.

CALLS HIM A FLIRT

In Applying for Alimony Mrs. Rider Tells of Her Husbands's Actions.

COURT GRANTS $25 PER WEEK.

In Counter Suit for Separation, He Alleges Prejudice Because He Is a Northerner and She a Southerner.

Following the granting of $25 a week alimony to Mrs. Sallie C. Rider of No. 610 West 114th street, New York, who is suing Hobert E. Rider, formerly of this city, for a separation in New York, Rider filed a counter suit for separation and in his complaint he sets forth the reason he and his wife have not been happy is because she is a Southern woman and he was born in the North. When relatives of Mrs. Rider learned she was married to him Rider says her sister, Alice Chipley, of Atlanta, Ga., immediately assumed he could not be a gentleman or a man possessed of good qualities because he had not been born south of the Mason and Dixon line. A daughter of his wife by a former marriage, he says, shares the aversion to him.

Mrs. Rider charges her husband with cruel treatment. She says he threw a clock at her on one occasion, a bowl at another time, and that he beat her until she begged for mercy. They agreed to separate, she continues, and he allowed her $266 a month, but afterward a friend of Rider visited her and asked her to take $2,000 in bonds of the City and Suburban Delivery Company for her maintenance. She rejected the offer. The names of two Plainfield women are connected with the affair.

Mrs. Rider names several women she says went taxicab riding with her husband and whom she alleges he visited. Rider in his counter suit submits affidavits from the women named in which they deny the allegations. A widow formerly residing here, denies she went riding in her limousine car with Rider or that she ever kissed him. Samuel T. Knapp, a friend of Rider, in an affidavit says Rider is a gentleman and possesses high qualities.

Mrs. Rider in answering the affidavit of Knapp says he and her husband were so hilarious when they were dining in her home that they were unable to handle their knives and forks and that she was obliged to ask Knapp not to return to her apartment. She also submits a letter she says she wrote to her husband October 5 last in which she says:

"Hobert—Your lawyer-manufactured letter at hand. It is incorrect from beginning to end. You were never for a moment liberal except in spending money on yourself and friends, including Mrs.———, Mrs.——— and Mrs.———, and you never made any agreement that you kept. You have never discharged your duties as a husband unless you consider knocking and pounding me with your six feet, 245 pounds of brutal strength discharging that duty. SALLIE."

Mrs. Margaret Newkerk.

Mrs. Margaret Newkerk, aged 83 years, wife of the late James Ward Newkerk, died this morning at the home of her granddaughter, Mrs. Alexander Milne, 33 Willow avenue, North Plainfield, from heart trouble. She was born in New York and formerly lived in Brooklyn. She had lived with her granddaughter for the past five years. Beside a granddaughter, she is survived by a son and a grandson. The notice of funeral will be announced later.

Were Elected Without Expense.

All of the forty candidates who ran on the Socialist ticket at the recent election in Elizabeth made declarations of their campaign expenses. Not one of the candidates received or spent anything, and of the forty-nine twenty-eight were successful. Two were elected to the City Council and the others to the offices of justice of the peace, constable and poundkeeper.

Pastor Gets a Call.

Rev. C. C. Woodruff, pastor of Trinity M. E. church, Rahway, has been extended a call to the pastorate of St. James' M. E. church at Elizabeth, and an appeal will be made to District Superintendent Rev. D. B. F. Randolph to use his influence to have him assigned to that church.

Choir to Meet November 28.

The chorus choir which sang at the Sunday school convention last week will meet at the Seventh-Day Baptist church, Tuesday night, November 28, when plans will be discussed for making a permanent organization.

—Strictly fresh eggs. City Market, Second street entrance.

PYROGRAPHY — Burnt Wood—Such a splendid line, everything in the line that you may need. Why not commence at once and have some pretty designs completed for Christmas? We will give you lessons and instructions free of charge.

THE LADIES' HOME JOURNAL PATTERNS

Ladies' Tailored Suits at Just About ½ Regular Value.

75 Suits in the lot: are made of fine All Wool Serge, Cheviots and Fancy Popular Mixtures. The price **while they last**

$9.98

In brief this is the most remarkable bargain value we have ever offered in fine Suits. If you wish to get a suit don't delay, for they wont last long at this price. Black will also be included in the lot. These are guaranteed values from $15 to $19.

ADVANCE SHOWING OF HOLIDAY CUT GLASS—direct from one of America's noted factories. There are many people who put off buying articles for Christmas presents until the last moment, and when that moment comes the stocks are so incomplete that you are puzzled as to what you will decide to buy and almost anything in sight is good enough then. Now then come here and make your selection **NOW** from a complete stock; pay a small deposit on the article purchased, and we will put it safely away until you call for it.

A. E. FORCE & CO.

"THE WHITE STORE"

We Give S.H. Green Trading Stamps

VAST OPENING DISPLAY of Dolls, Books and Pictures.

Such a vast display of Beautiful Dolls you rarely see together. Every conceivable kind, make and style are here for your selection. We open the Doll season early in order that you may have ample time to select and make the dress that you think will be best suited for the one you may select.

We have Rag Dolls, Kid Body Dolls, Celluloid Dolls, Neverbreak Dolls, Character Dolls, Bisque Dolls, Dressed and Undressed Dolls of every description, from .....**25c to $6.98**

Come early and make your selection.

Books Books Books

Holiday Gift Books for Everybody. You will delight in the magnificent display we have brought together for your selection—books by authors of unquestioned standing and reputation that any boy or girl will delight in reading—such as **Frank Armstrong's series, Oakdale Academy series, The Boy Scout series, The Dreadnought Boys' series, the Bungalow Boys' series, The Motor Ranger series, The Border Boys' series, The Boy Aviator series, Little Prudy series, Log Cabin to White House series, Harry Castlemon series, J. Fenimore Cooper series, Jules Verne series, Alger series for boys, Henty series for boys, Home series for girls, Mrs. L. T. Mead's series, etc., etc., etc., at popular prices—**

19c, 25c and 50c.

PICTURES—Vast collection of **Framed Pictures,** small, large and medium, in gilt, mission and fancy frames, with a thousand and one subjects to select from. They are now on display, and so arranged that you can make your selection with the greatest ease. Prices range from .....**10c to 75c**

THE LADIES' HOME JOURNAL PATTERNS

THE LADIES' HOME JOURNAL QUARTERLY BOOKS for the current quarter are here for your selection. A magnificent book full of ideas. With this book you get a 15c pattern free of charge. For sale at the pattern counter. Ask for them.

Thanksgiving Display of Table Linens, Luncheon Cloths and Napkins.

We have prepared for your selection a most unusual line of handsome Table Linens, in all the various grades, so enticingly priced that you cannot resist the temptation of restocking your linen closet.

Beautiful Irish Linen Damask, All Linen Hemstitched Table Cloths, Mercerized Table Damask, Ready-made Pure Linen Table Cloths, Hemstitched Luncheon Cloths, All Linen and Mercerized Napkins, all sizes, specially priced for Thanksgiving trade.

The Men's Furnishing Dept.

Are you aware that we have the largest and most complete line of furnishings for men in this section of New Jersey? If you are skeptical we would like to prove our assertion, and then you can save money by buying here. We are now showing a full line of beautiful **Sweaters, Bath Robes, Knit Underwear, Hosiery, Shirts, Vests and Gloves.** We would like the men to come here and allow us to demonstrate our ability to cater to their wants. Get the habit of coming to the "White Store" for your furnishing supplies and you will not regret it.

THE DAILY PRESS may be obtained from the following News Agents in town.

CITY.

Wagner & Moorhouse
The City Market 125 North Ave.
G. W. Healy.....117 North Ave.
Tuthe & Co.....276 Watchung Ave.
W. C. Burns.....313 Watchung Ave.
Geo. Molodecky.....247 West Front St.
Mrs. M. Jensen.....657 West Fourth St.
Union News Co.....R. R. Station
E. C. Field, Jr.....411 Park Ave.
W. A. Laing.....149 W. Front St.
A. D. Mallison..Fourth and Liberty Sts.
M. Hall.....111 Park Ave.
Tubole & Stahl.....113 Somerset St.
W. H. Olmstead.....321 Watchung Ave.
F. A. Garthwaite, Cor. 4th & Watchung
J. Mortlay, Cor. 3rd & Richmond Sts.

SUBURBAN.

Dunellen.....R. Peters
New Market.....Corlell
Mount Brook.....Union News Co.
Somerville.....Jacob Genert
Westfield.....C. F. Wittke, A. E. Snyder
Westfield.....L. Glasser
North Plaine.....Frank Anson
North Plainfield.....Hamilton
Fanwood.....Frank Anson
Netherwood.....W. H. Olmstead

AMONG OUR NEIGHBORS

DUNELLEN AND VICINITY.

With the institution of each new secret organization in the borough, the need of a larger and more commodious hall becomes doubly apparent. Dunellen now has six fraternal societies and more are contemplated. The general belief exists that the desired building will soon be a realization as the spirit of unionism exists in the lodges.

A. K. Naugle, of the Whittier School faculty, who was operated on for appendicitis Sunday night, was reported at Muhlenberg Hospital today as doing as well as could be expected under the circumstances. Unless complications develop he will be able to return home in about three weeks.

Business of importance will be transacted at the meeting of W. G. Holton Council, Jr. O. U. A. M., tonight. All members are requested to be in attendance.

The November meeting of the Borough Board of Education, postponed twice, will be held in the Whittier School building tonight.

Dr. J. C. Smith has had a telephone installed in his new home at Dunellen and Lincoln avenues.

Mr. and Mrs. J. C. Gardner have gone to Jacksonville, Fla., for a sojourn of several weeks.

PLAINS AND FANWOOD.

The old fur mill, which was closed about a year ago, is getting to be a favorite hang out place for hoboes. It is said that a number have been hanging out there for several weeks past, and it is thought by many that this accounts for the numerous robberies of late. When the late Geo. Harper gave up the mill the machinery was sold and the place has been allowed to run down since then.

Benjamin Elliott who was expected home Saturday from an extended stay in the west, was taken ill at Grove Island, Kansas, and it will be another week before he will be able to resume his journey.

The young people of St. Mary's parish, Stony Hill, are arranging to hold a euchre and dance in the hall at Stony Hill on the night of November 29.

Frank A. Carrona has resigned his position with Meyer Bros., to accept a position as clerk at Fuch's meat market.

Friends from New York have been spending a few days with Mr. and Mrs. W. S. Corey.

Frederick Johanson has taken a position as clerk with Neuman Bros., of Plainfield.

Mrs. Nicholas Alberts has been entertaining friends from out of town.

SOMERVILLE.

The History Club met yesterday afternoon at the home of Mrs. Arthur Canfield. Papers were read by Miss Frances Gaston and Miss Safford. The topic was "England During the Reformation."

The team from Company M and a Plainfield team played a game of basketball in the armory on Saturday evening, the result being 21 to 19 in favor of Company M.

The women of the Domestic Missionary Society of the Second Reformed church are holding an all-day sewing meeting with luncheon at 12 o'clock today.

Mr. and Mrs. William Stryker have returned to their home on West Cliff street, after spending two months among relatives in Iowa, Illinois and Nebraska.

Mr. and Mrs. Louis Van Cleef, of Belle Mead, spent Sunday with her parents, Mr. and Mrs. William Stryker, on West Cliff street.

The annual meeting of the Citizens' Building and Loan Association will be held at the office of the secretary this evening.

Mr. and Mrs. William Amerman, of South street, have been entertaining their niece, Miss Margaret Stryker, of Morristown.

Miss Etta Spencer, of New York, is visiting her sister, Mrs. A. D. Cruickshank, north of Somerville.

Miss Bertha Ely, of Dover, is visiting her uncle, Dr. Lancelot Ely, in West High street.

Miss Susie Anderson is a guest of her uncle, B. P. Stevens, at Morristown.

Miss Ada Lucas of East Millstone, is in Trenton.

SOUTH PLAINFIELD.

Harry Gurman has returned to Brooklyn after a visit with Mr. and Mrs. George Sandherr.

The John Sobriskie Society will hold a dance in Washington Hall, November 26.

Mr. and Mrs. Charles Thornton are entertaining out of town friends.

Miss Mary McDonough has gone to visit friends in North Plainfield.

WHAT ARE YOU DOING TO STOP THIS?

The symptoms of eye-strain are numerous. It may effect you in the form of a headache, or twiching of the eyelids, or in the watering of the eyes, or in burning sensations. Correctly fitted glasses will give you the desired relief.

You need a thorough testing of your vision first. Don't be a victim of "Over the counter Glasses."

DR. L. R. STEVENS
EYESIGHT SPECIALIST.
Results Guaranteed Prices Reasonable
Permanently Located.
Rooms 310 and 311 Babcock Building.
OPEN EVENINGS.
tu-w-s

HAHNE & CO.

IMPORTERS · NEWARK'S STORE BEAUTIFUL BROAD, NEW AND HALSEY STREETS · RETAILERS

SANTA CLAUS EN ROUTE!

SOON HE'LL BE IN TOYLAND

ANOTHER WIRELESS FROM SANTA CLAUS

Greenland,
Tuesday, November 21st.

HAHNE & CO.,
NEWARK, N. J.:

"Well Boys and Girls: I am on my way—made a bully trip from the North Pole to Greenland's icy mountains all in one day. Some flying, that, but golly how cold it is!

"I've tucked away a lot of little dollies down in the bottom of my basket so that their little ears will not be frost bitten, and the little horses and mooley cows are down below, too, where the icy air will not reach them—all packed in cotton, warm as toast.

"My good old Airship is acting splendidly and when I get where it is warmer the sun's rays will make the gas bag bigger than ever, and I'll fly so high that I can see thru my telescope all the little girls and boys—and I'll know whether they are good or not.

"Tell the little ones I am coming direct to your store; that I won't be at ANY OTHER STORE in Newark. Others may imitate me, but you know I am the only REAL SANTA CLAUS and that I always make your store my headquarters.

"Good-bye until your hear from me again,

THE SAME OLD SANTA CLAUS.

We've a Big Job on Our Hands Selling 5,000 Pairs

WOMENS $2.50 SHOES at $1.39

A big job truly, but if the women of Newark and vicinity are appreciative of one of the best shoe offerings we have ever made, they'll lighten our burden very quickly by possessing themselves of these shoes at the little price of **$1.39.**

Included in the purchase are women's shoes of **Patent Leather, Tan Russia Calf, Black Velvet, Gun Metal Calf and Vici Kid Leathers.** They are in the newest **Button, Lace and Blucher** cut styles and there are a variety of heel and toe shapes so that all tastes may be pleased; **all sizes and widths,** enabling us to fit every woman.

Hahne & Co. Broad, New & Halsey Sts., **Newark, N. J.**

SELLING OUT

Palms, Ferns, Begonias at Reduced Prices

PETERSON'S
217 Watchung Ave. 10 24 1m

BROKAW'S CREAMERY.

No need to complain of getting poor butter or cream—go to Brokaw's and get his own make, which is always fresh and good. Our specialties are Fresh-made Butter, both salted and unsalted, Rich Milk and Cream, positively Fresh Eggs and everything in the dairy line. The only place in the city where these goods are made on the spot. Call and see our plant and witness the process.

TFI 293-W 186 E. FRONT STREET

LONG DISTANCE TELEPHONE BELL SYSTEM AND ASSOCIATED COMPANIES

Have You

ever tried shopping by wire? Thousands of people are shopping by wire and they say it's great because it saves so much time and energy.

Get in the habit of telephoning your orders.

All merchants cater to telephone trade.

New York Telephone Co.,
P. H. Burns, Local Agent,
109 East 4th St.
Plainfield, N. J.

Your Sight

May need taking care of. Beware of eye strain, either with the naked sight or by wearing the wrong glasses. Your headaches may be caused by defective vision and correct lenses will furnish immediate relief. Consult

Stiles & Co.
PHILADELPHIA EYE SPECIALISTS
at 107 East Front Street, Every Thursday.
Hours 10:00 a. m. to 5:00 p. m.

Arrival and Departure of Mails.

Plainfield Postoffice.

Jan. 1, 1910.

NEW YORK MAILS. Arrive—5.30, 6.00, 8.40, 11.45 a. m., 1.30, 2.00, 5.00, 5.20, 8.30 p. m., 12 midnight. Close—4.30, 8.00, 9.00, 10.30 a. m., 12.10, 3.00, 3.50, 6.00, 7.10, 7.45, 9.00 p. m.

SOMERVILLE AND EASTON. Arrive—9.40, 10.00 a. m., 12.30, 3.15, and 7.00 p. m. Close—6.30, 8.00 a. m., 12.35, 1.00, 4.30, 9.00 p. m.

PHILADELPHIA—Direct. Arrive—6.30, 8.00, 8.40, 11.45 a. m., 12.30, 2.30, 7.00 p. m. Close—6.30, 11.30 a. m., 12.35, 2.00, 3.50, 6.50, 9.00 p. m.

THROUGH FAST MAIL FOR EAST. Close—12.10, 3.50, 7.10 p. m.

DIRECT THROUGH FAST MAIL FOR WEST. Close—6.30, 11.30 a. m., 1.30, 5.00 and 9.00 p. m.

DIRECT SOUTHERN MAILS. Close—6.30 a. m., 12.35, 2.50, 6.50 and 9 p. m.

PENNSYLVANIA, West of Easton. Close—6.30 a. m., 1.30, 7.45 p. m.

ELIZABETH—Direct. Arrive—6.00, 8.40, a. m., 1.30, 2.30, 5.30 p. m. Close—3.00 9.00, 10.30 a. m., 12.10, 3.00, 6.00, 9.00 p. m.

NEWARK—Direct. Arrive—5.00, 8.40 a. m., 7.30, 2.30, 5.30 p. m. Close—6.30, 8.00, 9.00, 10.30 a. m., 12.10, 3.00, 3.50, 5.30, 6.00, 9.00 p. m.

WATCHUNG. Arrive—1.00, 6.45 p. m. Close—8.00 a. m., 5.30 p. m.

WARRENVILLE. Arrive—1.00 p. m. Close—9.00 a. m.

SUNDAY MAILS. Office open from 8.30 to 10.30 a. m.

Mail closes at 6.15 a. m.

A. M. BIRD, P. M.

CHAS. KEIDERLING
FURNITURE PACKER.
Furniture, Trunks, Pictures China, Glass and Bric-a-Brac Packed and Crated for Storage and Shipping. Storage Rooms to Let.
Tel. 559-J 258 E. Front St.

A. H. ENANDER
Sanitary Plumbing, Gas Fitting, Steam and Hot Water Heating.
Contractor for Sewer Connections.
125 WATCHUNG AVE.

JOHN WIRTH
(Successor to Henry Liefke)
BAKERY AND CONFECTIONERY
201-203 West Front St. Tel. 728
Orders delivered at short notice.

J. C. POPE & CO.,
INSURANCE AGENTS
110 E. Front St. Plainfield, N. J.

McCULLOJGH'S STEAM MILL
21 Steiner Place, North Plainfield, N. J.
R. H. McCULLOUGH, Prop.
Sash, Blinds, Doors, Mouldings, Scroll Sawing, Turning, etc.
Estimates cheerfully furnished.

ORANGE ORDERS SEWER PLANS

Convinced that the Imhoff ssytem of sewage disposal has many practical features the Orange Common Council has decided to authorize the Joint Sewer Committee of Orange, Montclair and East Orange to have plans and specifications prepared for the construction of a sewage purification plant at the site located in Bloomfield and Belleville.

If the officials of Montclair and East Orange are willing to grant the same authority the plans will be prepared at once by a competent engineer and submitted to the State Board of Health for approval.

The informal meeting held Friday night was really an executive conference between the Council and the Joint Municipal Committee. In the beginning some of the aldermen questioned the advisability of continuing consideration of the proposed plant as they claimed that objections might be raised by residents of Bloomfield and Belleville as well as by the State health authorities. Such opposition was supplemented by the argument that effluent from the proposed works, even if free from suspended matter or matters in solution and odorless, might be considered as contaminating when it reached the Passaic River.

City Engineer Fred T. Crane and members of the special committee assured the aldermen that the water or effluent would be sufficiently purified to make it impossible to pollute the stream or to cause any disagreeable odors. It was further pointed out that the effluent when it reaches the Passaic will be about as pure as ordinary river water.

Lengthy discussion on this matter failed to remove all of the skepticism, but the aldermen manifested a greater willingness to act in accordance with the recommendations of the committee when the financial side of the question was presented. A comparison of the tables included in the report of James H. Fuertes, the consulting engineer, who investigated the sewage disposal problem, showed that it would cost the three municipalities $670,000 more to join in the Passaic Valley sewer project and nearly $50,000 more each year to meet the necessary operating expenses of the Passaic Valley scheme.

Before the executive conference started there was considerable discussion on the advisability of holding an open meeting. President Daniel Coleman of the Common Council, called attention to a resolution which prohibited any meetings behind closed doors, but Frederick W. Kelsey, former Alderman William A. Calhoun and other members of the joint committee insisted that the committee was not prepared to make all its recommendations in public.

Alderman Cheetham opposed the executive session, pointing out that one of the arguments used in the recent campaign for the adoption of commission government was that city officials were transacting city business in secret.

Alderman Fineran, leader of the Democratic majority, settled the discussion when he suggested that the representatives of the press leave the room until the committee had presented their facts to the Council. It took the whole meeting for the presentation of these facts and no open session was held.

BOY MADE BAD BY HURT REFORMED BY SURGERY.

Yonkers, N. Y., Nov. 21.—Fourteen-year-old Frederick Morris, who has been known to the school officials and courts here as an incorrigible for two years, is in St. John's Hospital, recovering from an operation, which is expected to make a good boy of him. Before he fell down a fire escape in 1909 and injured his head he was a studious, obedient and loveable child. After he had apparently recovered he became refractory at home and school, and developed thievish tendencies that brought him into court and resulted in his being placed on probation.

Two weeks ago the family physician took him to the hospital and the X-ray revealed a lesion of the brain. An operation was performed to remove the pressure, and his condition has improved so much that he will be sent home this week. The boy is said to have changed wonderfully. The sneakish look is gone, and he is bright and cheerful. The surgeons declare that the operation restored him to normal condition.

$500,000 ART MUSEUM BEQUEST TO ROCHESTER.

Rochester, N. Y., Nov. 21.—One of the largest philanthropic bequests ever recorded her is contained in the will of Norton W. Rundel, an obscure art dealer, who died on November 5. He leaves nearly $500,000 to the city for the establishment of an art gallery, library and museum.

Mr. Rundel was not commonly known as a wealthy man. His estate, however, includes stocks and bonds, purchased at a small price years ago, but now worth $750,000.

Sole Agents in Plainfield for "Merode" Hand Finished Underwear. Don't go to New York when you can buy it at home for the same or less.

Save For Your Money at—
Tepper's
PLAINFIELD, NEW JERSEY

"Onyx" Hosiery for Women and Misses, "Black Cat Leather" school stockings, the best known on the market. A full line for your choosing.

1st General Reduction Sale of Women's and Misses' Suits and Dresses

Every Suit and Dress in the house is affected, none are reserved. Every Suit and Dress is new this season, for you remember how we slaughtered the old stock early in the autumn before moving into our new department on the second floor, so as to start with a clean, fresh stock chosen for this season's wear.

Our regular price and the sale prices are quoted here, so you can see the actual reduction.

If you have visited our new department this season you will appreciate that our garments were chosen carefully from the best makers, and with values better than many New York or Newark houses offer, and **alterations are free.**

SUITS—Women's, Misses' and Junior Sizes.

Our $10.98 and $12.50 Suits on sale..$9.50
Our $14.98 and $15.98 Suits on sale.$11.75
Our $17.50 and $18.50 Suits on sale.$13.85
Our $20.00 and $22.50 Suits on sale.$15.50
Our $25.00 Suits on sale $18.50
Our $35.00 Suits on sale $26.50

The Suits are of Serges, Broadcloths, Velveteens and Fancy Mixtures.

DRESSES—For Misses and Women.

Our $6.98 and $7.50 Serge Dresses at.$4.98
Our $10.98 Dresses at $7.85
Our $13.50 and $14.98 Dresses at...$10.75
Our $15.98 and $16.98 Dresses at...$12.50
Our $20.00 and $22.00 Dresses at...$15.75
Our $25.00 Dresses at.....$19.50

The Dresses are of Serge, Voile, etc., for street wear, and Chiffons, Crepe Meteor, etc., for evening wear.

CHILDREN'S SCHOOL DRESSES
Of Percale and Gingham.

Our 98c and $1.25 Dresses at.....87c
Our $1.69 and $1.79 Dresses at.....$1.29
Our $1.98 and $2.25 Dresses at.....$1.69
In ages 3 to 5 and 6 to 15.

A SPECIAL IN WOMEN'S AND MISSES' COATS.

Stylish mixtures, in dark grey, tan and other mixtures, heavy and warm; newest styles; value $14.98, at.....$10.98

Junior and Misses' Polo Coats—All Wool Heavy Cheviot, colors navy, tan and black; $10.98 value, at $8.50

We Announce a Sale of Misses' and Women's Coats
Beginning Saturday Morning

We closed out from a leading manufacturer the balance of his cloths to be made up for us in two models that we selected. The materials are plain and fancy heavy Coatings, and **all are cravenetted,** making an ideal winter coat that a storm will not affect. The tailoring will be strictly mannish. We divided the order among our three allied stores, and our portion will be here Friday, but will not be placed on sale until Saturday morning. The materials in these Coats were made up to retail up to $25 & $30.

On Sale Beginning Saturday Morning at 10.98

(It's the best Coat Bargain we have ever been able to offer.)

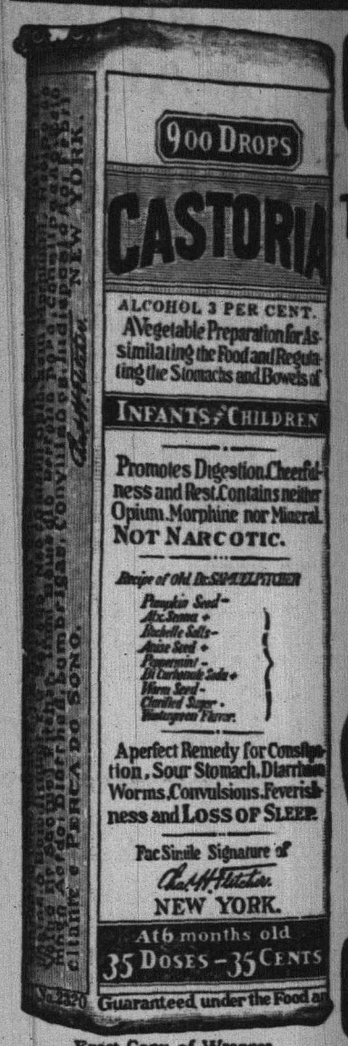

Exact Copy of Wrapper.

CASTORIA
For Infants and Children.
The Kind You Have Always Bought
Bears the Signature of
Chas. H. Fletcher.
In Use For Over Thirty Years
CASTORIA
THE CENTAUR COMPANY, NEW YORK CITY.

The Home Building & Loan Association
Offers Cheap Interest for a Home Builder or Buyer

It figures out about like this, as a series will run out in twelve years: If $2,000.00 is borrowed (other amounts in same proportion),

He pays $10.00 a month dues for 144 months.....	$1,440 00
He pays $10.00 a month interest for 144 months at 6 per cent..	1,440 00
Entrance fee, search, etc., about	25 00
Total amount paid	$2,905 00
He has the use of	2,000 00
At a cost for 12 years of	$ 905 00

Which is actual net interest of only 3¾ per cent. per annum.

This is on a basis of 6 per cent. When no money is on hand, the Association will provide money for the borrower at a very slight premium.

The regular meetings of the Association are held at its rooms, 109 Park Avenue, on the third Monday evening of each month. New series are opened at each regular meeting. Further information may be had at that time or by applying to the secretary, Arthur E. Crone, care of the City National Bank. tu-th

FLASHLIGHTS

Taken of any occasion—Plays, Weddings, Dances, Church Fairs, etc.

No Smoke or Dust. Perfect Expression.

Prices and samples on application. 'Phone 867-W.

Paul R. Collier

105 EAST FRONT STREET. OPP. PARK AVENUE.

Picture Framing—Photo Work.

Now that the cold weather is along nothing will be so nice as a GOOD CHAFING DISH for your evening's entertaining.

A dainty "snack" prepared over the chafing dish is enjoyable indeed, a wonderfully delightful way of preparing appetizing dishes for an impromptu "bite" after the theatre, or dance.

Another thing your home is not complete without is a coffee PERCOLATOR, and we sure have the good styles in electric and alcohol.

J. W. GAVETT

LAGGREN & GREENE
Manufacturers of WINDOW SHADES
Carpet Cleaning and Laying
Canopies For Weddings, and Awnings
TELEPHONE 1948
102 North Ave., Plainfield, N. J.
WE GO EVERYWHERE. f-tu

VIEBROCK'S GROCERY
(FORMERLY R. W. BARNES)
217 PARK AVENUE
Fruits, Vegetables, Delicatessen, and everything found in a well stocked Grocery Store. Prompt service, prices reasonable.
'Phone 1519-W HENRY VIEBROCK

NEWS OF THE WORLD FOR THE BUSY MAN

Stocks were dull and heavy in New York yesterday.

President Caceres of Canto Domingo was assassinated.

Akabah, a fortified village of Arabia, was again bombarded by the Italians.

Earthquake shocks were reported at Martinique and other West Indian Islands.

The American Bankers' Association opened its thirty-seventh annual convention in New Orleans.

Edward T. Bedford, one of the few remaining "old guard" directors of the Standard Oil Company, resigned.

English suffragettes completed plans for an invasion today of the precincts of the House of Commons.

The painting "Madonna Della Stella," by Fra Angelico, was stolen from the monastery of San Marco, near Florence.

Persia appealed to the powers to stay Russian aggression and expressed willingness to take her case to The Hague tribunal.

The Michigan Lumber Dealers' Association made answers at Detroit to recent indictments charging violation of the Sherman law.

The President was reported to be much better, but because of his cold the Cabinet meeting today would be held in the White House.

It was announced at Detroit that the government's criminal case against firms and individuals in the Bathtub Trust will begin January 30.

Professor Holden, of Iowa, in a speech in the Produce Exchange, New York, said the high cost of living was due to the lack of scientific methods in farming.

William J. Cummins was convicted of stealing $140,000 from the Nineteenth Ward Bank and the Carnegie Trust Company, the jury reaching a verdict after five hours.

Woman suffragists in America plan to flood Premier Asquith with messages protesting against his action in "blanketing" the suffrage bill in the British Parliament.

The McAdoo Tubes announced an increase from five to seven cents for their long haul, and that the new service between Manhattan and Newark would begin next Sunday.

The Senate Committee on Interstate Commerce received a suggestion from Bernard M. Baker, of Baltimore that the government own a steamship line to use on the Panama Canal.

The government report on the G. A. R. train wreck near Manchester, N. Y., said that the limit of safety for steel rails had been reached, and urged scientific examinations to remedy defects.

Magistrate Corrigan, in New York, ridiculing the talk of conspiracy in the Creelman oppression case, granted an adjournment until after the expiration of his assignment to the Essex Market court.

No confirmation of the reported massacre of foreigners in the Shen-So Province was reported; eight thousand revolutionary recruits were massed at Canton; it was intended to dispatch them to Nanking to co-operate in the siege.

The indicted beef packers in Chicago planned a surprise in their efforts to delay the beginning of the trial; the Supreme Court of the United States adjourned until December 4 without an appeal to it being made in the case.

The House committee investigating the Steel Trust decided to continue the inquiry despite objections of counsel to the corporation that the resolution authorizing the probe did not warrant such work after the anti-trust suit had been begun.

Dr. John A. Houston, an alienist, testifying at Springfield, Mass., for the defence at the trial of Bertram G. Spencer, accused of the murder of Miss Martha Blackstone, said that in his opinion Spencer was mentally responsible but not necessarily legally so, at the time of the murder.

Justice Scudder, in Long Island City, decided to issue warrants for William Willett, Jr. defeated Democratic candidate for the Supreme Court; Joseph Cassidy, boss of Queens, and Louis T. Walter, Jr., who nominated Willett; the three defendants to appear today and plead to a charge of conspiracy.

According to a stay granted at Albany by Walter Lloyd Smith, presiding justice of the Appellate Division, 3d Department, William Barnes, Jr., will not be compelled to produce the books of the Journal Company, of which he is president, or answer questions concerning his acquisition of stock in the J. B. Lyon Company put to him by James W. Osborne, counsel to the Senate committee which is investigating Albany city and county affairs within eight days, as ordered by Supreme Court Justice Joseph A. Kellogg.

Mr. and Mrs. Albert Turner, of Sherman avenue, residents of this city for the past eight years, will remove to Elizabeth tomorrow.

Miss Florence Whitcomb, of Rochester, N. Y., spent the week-end with Miss Helen Dorthy, of the New Madison apartments.

—We do job printing.

We Pay Particular Attention to the Business Man's wants. Roll Top Desks, Flat Top Desks, Revolving Office Chairs, Bookkeepers' High Office Stools, Typewriter Desks, Office Stools, Office Tables and Scrap Baskets. Made of Solid Oak, Golden and Early English Finish, Furniture that will add to the appearance and comfort of your office.

For the Home Lover we have a large variety of beautifully designed and finished Furniture; the kind that appeals to home lovers and adds to the attractiveness of the home.

MAHOGANY DESKS	$10.00 to $36.00
MAHOGANY LIBRARY TABLES	17.00 to 45.00
MAHOGANY BOOKCASES	19.00 to 42.00
MAHOGANY TABLES, COLONIAL DESIGNS	13.50 to 25.00
MAHOGANY LEATHER ARM CHAIRS	19.00 to 54.00

A NEW LINE OF PULLMAN SLEEPER BABY CARRIAGES
$14.50 to $30.00.

POWLISON & JONES
149-151 E. Front St. Plainfield, N. J.

New Jersey Central

TRAINS LEAVE PLAINFIELD.

For New York—3.10, 5.41, 5.41, 5.36, 6.00, 6.27, 6.55, 7.25, 7.27, 7.45, 7.46, 7.55, 7.59, 8.12, 8.30, 8.36, 8.43, 9.29, 9.50, 10.11, 11.00, 11.52 a. m., 12.00, 12.36, 1.11, 1.25, 2.32, 3.11, 3.48, 4.12, 4.40, 5.45, 6.29, 6.40, 7.10, 7.32, 8.27, 9.27, 9.30, 10.15, 10.25, 11.26 p. m. Sunday—3.10, 5.41, 5.41, 7.32, 7.58, 8.52, 9.40, 9.42, 10.27, 11.52 a. m., 12.40, 1.11, 1.26, 2.01, 2.41, 3.11, 3.24, 4.29, 5.41, 6.35, 8.48, 8.13, 8.27, 8.36, 9.42, 10.28 10.36 p. m.

For Newark—5.36, 6.27, (7.46 through train to Newark), 7.46, 8.36, 9.29, 10.11, 11.00 a. m., 12.00, 12.36, 1.25, 2.32, 3.11, 4.12, 4.40, 5.45, 6.29, 7.32, 8.27, 9.30, 10.36 p. m. Sunday—7.32, 8.52, 9.34, 10.27 a. m., 12.40, 1.26, 2.41, 3.24, 4.29, 5.41, 6.48, 8.13, 8.35, 9.42, 10.36 p. m.

For Easton Bethlehem, Allentown and Mauch Chunk—5.15, *8.17, 9.42, 11.19 a. m., 2.00, 5.21, xx5.43, (6.35 p. m. Easton only). Sunday—5.46, 10.26 a. m. 1.58 xx5.42, 7.06 p. m.

For Wilkes-Barre and Scranton—5.15 9:42 a. m., 5.42 p. m. Sunday—5.45, 10.26 a. m. 5.42 p. m.

For Long Branch and Asbury Park etc.—8.41, 8.12, 11.00 a. m., (12.26 Saturdays only), 4.40, 6.29, 8.27, 11.28 p. m. Sunday—8.41, 4.12, 8.52 a. m., 2.01, 3.24, 8.13 p. m.

For Lakewood and Atlantic City—8.41, 3.11, *6.29 p. m. Lakewood only. Sunday—(7.58 Lakewood only), 9.42 a. m., 2.01 p. m.

For Philadelphia—7.03, 7.29, 8.45, 9.03, 10.42, 11.48 a. m., 12.42, 2.17, 2.46, 5.13, 6.44, 7.42, 8.47, 9.46, 10.48 p. m., 1.20 a. m. Sunday—8.45, 9.56, 10.43, 11.42 a. m., 12.42, 1.44, 2.45, 3.42, 4.33, 4.55, 6.33, 6.44, 7.42, 8.47, 9.46, 10.54, 11.54 p. m., 1.20 a. m.

For Baltimore and Washington. Daily—8.45, 10.43 a. m., 12.42, 2.46, 6.44, 7.42 p. m.

*Saturdays only.
xxExcept Easton and Bethlehem.
*Except Mauch Chunk.

W. G. BESLEE, Vice-Pres. & Gen. Mgr. W. C. HOPE, G. P. A.
9 30 11

KINDLING AND GRATE WOOD
Prompt deliveries. Orders received at 89 SOMERSET STREET.
JOHN MOBUS
P. O. Box 320. Telephone 19-F-41

VAIL BROS.
Plumbing, Tinning and Heating.
Satisfaction Guaranteed.
General Repairing a Specialty.
Night service promptly attended to.
Phone 1067-W. 123 Duer St

PLAINFIELD WINDOW CLEANING CO.
M. MERSTRICH, Prop.
Stores, Offices, Private Residences, New Buildings Cleansed, Scrubbed and Oiled. Office, 145 East Front Street. Tel. 864-J.

KODAKS
Complete line of Photo Supplies
Printing and Developing
AT DOANE'S
115 Park Ave.

SMALLEY BROS
147 North Avenue.
BUTCHERS
CHOICE MEATS
GAME IN SEASON.
ROASTING AND BROILING CHICKENS A SPECIALTY.
BERKSHIRE SAUSAGE (none better.)
Orders called for and delivered.
Telephone 88-A.

Mr. and Mrs. F. H. Bucklin, who have been residing at Phalanx, Pa., since last spring, have returned to this city.

GO TO
GEORGE A. SCHEELEIN & CO.'S
for Fresh Jersey Meats and Poultry; also Fresh Jersey Vegetables. Extra Low Prices for Cash.
104 North Av., cor. Park. Tel. 463-R

Trouville Gloves
GLOVES FOR COLD WEATHER
Men's English Capes, special value, 98c and $1.50—Men's and Women's Silk Lined Mochas—Children's Fleece Lined Mochas—also Women's White Washable Prixseams at $1.00.
210 WEST FRONT STREET.

THE DAILY PRESS.
Plainfield, N. J., November 21, 1911.

MOTORISTS ON CUT-OUT EVIL

Growing sentiment against the use of the automobile cut-out has led representatives of the motor clubs and automobile managers of auto agencies to reiterate condemnation of the contrivance as an unnecessary nuisance.

Only in two instances out of a scare has the use of the cut-out been upheld. The assertion was made in one instance that the use of a cut-out under certain conditions is a safeguard to life, and in the second that it enables the chauffeur to learn whether his motor is working properly. The man that made the last assertion also defended the smoke nuisance. The use of the cut-out in mounting steep grades or places where more power is needed, was declared by many to be its only legitimate purpose.

That the members of the New Jersey Automobile and Motor Club have been requested to refrain from the use of the cut-out was stated Saturday by Henry D. Bowman, president of the club. The organization is opposed to its use on the ground that it is a public nuisance, and that only under certain conditions can it be defended with reason.

That only irresponsible chauffeurs and repair men testing cars are cut-out offenders as a general rule, is the opinion of the representatives of the motor companies.

In several instances the use of the cut-out under any circumstance was declared to be unnecessary, the statement being made that the best cars do not contain the contrivance. Since these cars are standing up under all conditions it was argued that the cut-outs are needless.

The manager of one concern declared that cut-outs on an up-to-date machine are about as necessary to a motor's equipment as a holdback sprag, such as was in use before the problem of efficient brakes was solved.

Arguments advanced by the defenders of the cut-outs were that the use of them was necessary at night to warn pedestrians and travelers in vehicles ahead who might not hear the horn of the on-coming machine, and as a substitute for the horn in emergencies.

"I never fail to use my cut-out at night," declared one man. "I am firmly convinced that it is a positive safeguard of life. Very often the horn may not be heard, whereas the noise of the cut-out is distinguished above all other sounds. Its use during the day should not be tolerated."

"Yes, I believe in cut-outs, and you can't convince me that their use is not beneficial," declared the manager of one of the agencies. "In the first place, it tells a man whether his engine is working properly or not. In the second place, I can't see how the noise can be objected to, inasmuch as it is no worse than other noises one hears on the streets."

LEHIGH VALLEY MAKES A LOCOMOTIVE RECORD.

Hauling a heavy train from Buffalo to Jersey City, a distance of 440 miles, on a single run, one of the five new Atlantic type locomotives of the Lehigh Valley Railroad recently set a new record, acording to an announcement coming from that railroad.

Two of these engines are now running through between Buffalo and Easton, 370 miles, whereas the ordinary locomotive run is about 150 miles. The performance of the locomotive that made the Buffalo-Jersey City trip was simply a test however, although it was made both eastbound and westbound.

The design and construction of the new locomotives is in part responsible for their performances while efficiency of the firemen is as large an element in making possible these long runs.

The increased fuel efficiency, it is explained at the Newark office of the Lehigh Valley road, is attained through the constant education of firemen and frequent changes for the purpose of retaining and obtaining competent men. The road maintains a staff of expert firemen, who act as instructors to the men on the engines. These instructors are in charge of a chief fireman.

In addition to instructing its men in their actual work, the road maintains a firing school at three shops, where instruction in scientific firing is given. There is also a staff of fuel inspectors, in charge of a chief, to the end that the quality of the coal used is kept up to a high and uniform standard.

While statistics show that the average consumption of coal per mile by all passenger trains in the country is 130 pounds, exactly half that amount is used on these 370-mile runs.

Headquarters for
Gibson's
RYE.
E. C. Westcott, Agent.
115 East Front Street.

"Demonstration of the Famous Vantine Toilet Preparations"

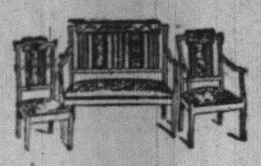

SALE OF
Parlor Suites

BEGIN NOW
To do your Christmas buying. Shop early, avoid crowds and help both the Clerks and Yourself.

Handsome 3-piece Suites, consisting of a Tete Arm Chair and Rocker. The frames are made of solid birch, finished in mahogany, with fancy panel backs. The cushions are the loose kind, upholstered with hair and felt and covered with green silk plush. The prices quoted are about one-third less than regular.

"YOU CAN BUY THESE SUITS ON THE CLUB PLAN IF YOU CHOOSE."

DINING ROOM FURNITURE.

We are showing complete sets of Dining Room Furniture in Early English and Golden Oak; also a splendid line of Dining Room Tables, Buffets, China Closets, Chairs and Serving Tables, at special prices for Thanksgiving.

THANKSGIVING NEEDS.

Our big basement, a complete store in itself, is crowded with everything necessary for the great National feast day. Everything of the highest quality, yet the prices are most reasonable.

DINNER SETS—The best American and English Porcelain, beautiful decorations, 10 different patterns; ranging in price from ..... $9.50 to $29.50
Also in open stock.

GLASSWARE—A complete line of cut, pressed and blown glassware. A special Colonial Tumbler, worth 65c a dozen, for 39c

ENAMELED WARE COOKING UTENSILS—Vollrath's Greystone and Swedish in grey, blue and white and all white, all strictly first quality.

TURKEY PLATTERS—A splendid assortment of decorated Porcelain Platters, at 25c, 50c, 75c, $1.00

PIE PLATES, in tin, enameled and yellow ware.

MIXING BOWLS, in white crockery, yellow ware and enameled ware.

Carving Sets, Table Cutlery, French Cook Knives, Meat, Landers, Frary and Clark Bread and Kitchen Knives, Meat Cleavers, etc.

UNIVERSAL FOOD CHOPPERS—3 sizes 98c, $1.25 and $1.50.

ECLIPSE 3-Minute Bread Makers $2.00

SWEDISH PATTY AND ROSETTE IRONS, per set... 50c

ROASTING PANS, sheet iron, from ..... 10c to 35c

DOUBLE ROASTING PANS, self basting.... 29c, 39c, 49c

NESCO and SAVORY ROASTERS 98c

JELLY AND PUDDING MOULDS of every description.

STRAINERS for Soup, Vegetables and Jelly.

NICKEL PLATED WARE—Tea Kettles, Tea and Coffee Pots, Percolators, Serving Trays, Crumb and Brush Trays, etc.

VEGETABLE DISHES—With covers; a sample lot of beautiful decorated china vegetables dishes. Values up to $2.00, for 39c

BUTTERICK PATTERNS
Woodhull & Martin Co.
BUTTERICK PATTERNS

ELIZABETH MAY BE SOCIALIST CENTRE

Encourage by the growth in the Socialist vote in Elizabeth during the last few years, all efforts of the State executive committee of the Socialist party will be concentrated upon Elizabeth during the winter. An adjourned meeting of the committee will be held December 3, when plans for the campaign there will be completed.

The State organization will furnish the party in Elizabeth with the best Socialist speakers obtainable, it is said, and the choicest Socialist literature will be allotted to Elizabeth in large quantities. In every other way possible a valiant attempt will be extended toward making Elizabeth the Socialist stronghold of New Jersey beyond the possibility of a sudden reversal. At the present time the Socialist movement is more firmly established in Elizabeth than elsewhere in the State.

The fact that twenty-eight candidates out of forty-nine nominees were successful at the recent election in Elizabeth is pointed to with great satisfaction by the Socialists in that city.

WASHINGTON GETS GOOD ROAD SESSION.

The Federal Aid Good Roads convention of the American Automobile Association is to be held in Washington D. C., January 16 and 17, in conjunction with other co-operating bodies interested in up-to-date highways construction and systematic maintenance. It was the consensus of opinion that January, after the holiday recess, would insure a larger and more representative attendance from the entire country.

In the discussion of the subject at the November meeting of the A. A. A. executive committee attention was drawn to the country-wide sentiment which has accumulated in favor of government participation in national highways building. No less than thirty-three measures have been introduced in Congress during the past year, and every member who has thus indisputably placed himself on record will be invited by President Robert P. Hooper to enlarge upon the merits of his particular measure at the Washington gathering. It is safe to say that no such army of road enthusiasts as will gather at the Willard Hotel on January 16 and 17 has ever been seen at the national capital, a large attendance being assured by the plenteous replies that have been received by the A. A. A. National Good Roads Board since the preliminary announcement.

FOR THE
Thanksgiving Holiday

You can't go out and enjoy this Great Holiday if you feel that everyone whom you meet is casting disapproving glances at your shabby shoes. You'll be the most uncomfortable mortal in the world.

Wear shoes that attract admiration, wear shoes that contain real style, superior workmanship, entire dependability and solid comfort. They don't cost a single penny more. Just use a little good judgment and follow the crowd to Van Arsdale's. All styles, all sizes, all materials, at all prices.

VanArsdale's, 127 E. Front St.

A recent conference in Atlanta, Ga., involving President Charles A. Barrett, of the Farmers' Union, and President Hooper, of the A. A. A., brought forth co-operation which will result in Mr. Barrett being one of the speakers, with another farmer talker in the person of T. J. Brooks, Atwood, Tenn., national legislative committeemen of the Farmers' Union, which has a grand total of some 2,000,000 members every one of whom is a good roads advocate.

PRESSURE FOR FOREST PROTECTION GROWING.

Washington, Nov. 21.—The pressure for legislation intended to secure the perpetuation of the forests of the country is certain to grow rapidly, in the opinion of Henry S. Graves, chief of the forest service, unless private owners themselves forestall action by taking up forestry.

"Beyond a doubt," says Mr. Graves, in an article on forest preservation in the Smithsonian Institution report just issued, "the sentiment against forest destruction and the demand for the application of lumbering methods which will better utilize and perpetuate the forests will grow stronger. The demand for better lumbering methods will result in the proposal of legislation by the States aimed at the regulation of the lumber industry.

"Since four-fifths of our standing lumber is in private hands, the problem of conservation as related to this resource must be held for from satisfactory so long as a reasonable expectation of the general practise of private forestry is not in prospect. Lumbermen have not yet reached a point at which they are generally ready to regard their holdings of timberland as permanent investments."

Sesame Club to Meet.

The Sesame Club will meet Thursday morning with Mrs. Duncan W. Taylor, of 455 West Seventh street.

MINISTER STARTS FIGHT FOR RATE ON RAILROADS.

A State-wide movement is being waged by the clergy of every denomination in New Jersey seeking the opening of the decision on the part of the Public Utilities Commission, which was rendered against the ministers enjoying the clerical rate of fare over railroad lines.

The matter has been pushed quietly by pastors of every denomination throughout the northern section of the State, and at an informal gathering at the headquarters of the Inter-Church Federation in Trenton yesterday the project took definite shape, a committee being appointed to meet with the Trenton Ministerial Union at the next meeting of that body. Should the clergy of the State not be favored with the desired relief at the hands of the Public Utilities Commission the matter will be taken to the Legislature in the hope that the privileges formerly enjoyed by the ministers may be restored.

The Public Utilities Commission in its decision placed the ministers on the charity basis and to this they object.

RAILWAY BUILDER DIES ONE WEEK AFTER WIFE.

Long Branch, Nov. 21.—William Emmons, for fifty years foreman under the late Sherman B. Oviatt, who helped construct most of the New York and Long Branch Railroad between Elberon and points south, died Sunday at the home of his son, Ambrose Emmons, at Elberon, in his eightieth year. He was a native of Lakewood and had lived at Farmingdale fifty years. Mrs. Emmons died at Elberon a week ago. Three children—two sons and a daughter, survive.

Job printing. Satisfaction assured.
—Advertise in The Daily Press. It will bring results.

Chrysanthemums
ALL COLORS AND SIZES
Quantities of Moderate Priced Flowers. Palms and Ferns.
STANLEY
'Phone 92L 159 E. Front St.
Woodhull & Martin Building.

THE ANNUAL
Harvest Home Festival
OF MUHLENBERG HOSPITAL
will be observed at the
NURSES' HOME
WEDNESDAY, NOV. 22
from 3 to 6 p. m.
Contributions of fruit, groceries and other supplies will be gratefully received at the Hospital. 11 18 3

The Leading Auctioneers
WILLIAM A. SCHORB & CO.,
Also dealers in second hand furniture. We carry the largest and most complete stock in the city. If you have anything to sell send for us. If you need anything come and see us. Our goods are equal to new at half price. Stoves of all kinds.
120 MADISON AVENUE.
Jackson Bldg. 'Phone 1707-W.

THE WOMAN'S EXCHANGE,
207 Park Avenue,
Offers unusually attractive articles in food, dinner cards, etc., to help in Thanksgiving preparations. A "Week of Thanksgiving Specialties" begins November 27.

—Don't forget our job dep't.

Dry Cleaning
like everything else, is cheapest when you get the best, for your garments are cleaned and pressed better—and therefore the work lasts longer and is better for your clothing or household furnishings.
Besides a saving, good cleaning is sanitary. Since this is so, get the best, for handwork in small tubs is sure to carry some dirt along from other clothing belonging to other people.
You don't experience anything of that nature in a first-class place.
G. O. KELLER'S
CLEANING ESTABLISHMENT
125 PARK AVENUE TELEPHONE 857-J

WHEN YOU COME TO THINK ABOUT
FURS
OF WHOM SHOULD YOU THINK IF NOT OF
Charles Kurtzman's Fur Store
178 East Front Street
The man who has continued three years in one place. The man who has leased the store for years to come. This store has hundreds of satisfied customers to its credit, well pleased with our goods and treatment as can be proven by reference to any person to whom we have sold furs or for whom we have done work. BE NOT DECEIVED but remember that CHARLES KURTZMAN is the only furrier who gives a guarantee with each garment that goes out from his place.
Our stock is the largest, our quality the highest, fashion the latest and prices the lowest. Remodelling and repairing are specialties.
REMEMBER THE PLACE
Charles Kurtzman
The Same Man in the Same Place.
178 EAST FRONT STREET.
DR. PITTIS OFFICE BUILDING.
Open Evenings to Accommodate You. Tel. 1913-W.

SURE EDGE CUTLERY
WE ARE SHOWING A FINE LINE OF
Table Knives and Forks, 63c per set and upwards
Carving " " " Keen Cutter goods, 1.50 up
Pocket Knives, Robeson's make, 50c up
Scissors and Shears
ALL FULLY GUARANTEED.
Nut Picks and Cracks, Savory Roasters, Double or Single Roasting Pans, Keen Kutter Food Choppers, Ice Cream Freezers, Nickel Tea and Coffee Pots, Enameled Ware, Pots and Kettles.
YOUR INSPECTION IS ASKED
Gayle Hardware Company
GENERAL HARDWARE AND HOUSEFURNISHINGS
Front St. and Park Ave. 'Phone 398

Hosiery, Outing Flannels
Ginghams and Underwear
Putnam & De Graw's

THE HOME
VACUUM
CLEANING SERVICE
40 Grove St. 'Phone 412-W.
We call at your home and clean carpets, rugs, matting, upholstery, mattresses, etc., with or without electricity. Small and large orders equally solicited. Housecleaning with our assistance has ceased to be a very great labor. We clean every thing in its place. We get from one to five quarts of dust from the usual home. Over 300 cleaned in 1911. Reference if desired. Give us a trial and acquaint yourself with our service. Floor coverings ought to be cleaned every three months if used much. Special prices for fall and winter. Write or 'phone for full particulars.

R. Morris Adkins
MASSEUR and HYDROPATH
Treatment Parlors
112 MADISON AVE.
'Phone 1172-L
Home Treatment by Appointment.
New York Office 61 East 86th St.
'Phone 6058-Lenox.

RAG CARPETS AND RUGS.
RAG carpets and rugs, also silk portiers made from your own material; we also buy carpet rags. Address William Spicer, Scotch Plains, or William A. Schorb & Co., 120 Madison avenue, Plainfield; 'Phone 1707-W. 10 2 tf

ORGANIZED 1864
THE FIRST NATIONAL BANK OF PLAINFIELD.
A COMMERCIAL BANK WITH SAVINGS and SAFE DEPOSIT DEPARTMENTS.
FOUR PER CENT. INTEREST PAID ON SAVINGS ACCOUNTS.

REMOVED
OFFICE OF
Hoagland's Express
To 116 West Second Street
PLAINFIELD THEATRE BULDG.
Telephone 883-W.

"GUTH CHOCOLATES"

It has always been our aim to furnish our patrons with the BEST, and in accepting the sole agency for these famous Chocolates, we feel we are making good in the Candy line.

T. S. Armstrong

THE APOTHECARY Cor. Park and North Aves.

"SOLD WIFE" IS PUT ON TRIAL

Denver, Nov. 21.—Selection of a jury for the trial of Gertrude Gibson Patterson, accused of the murder of her young husband on September 25, began here yesterday.

Summarized, the defense will be that when only sixteen years old Mrs. Patterson was deceived and made a toy of a Chicago millionaire, who, after five years, arranged with Patterson, then a broker in Chicago, to marry her. Later she learned, the defense claims, that Patterson received $1,500 for the part he played in the affair.

The unhappiness of their married life was aggravated, it is alleged, by Patterson's efforts to compel her to blackmail her former protector. A trip to Europe with the latter she made, it is asserted, only at the insistence of her husband. On her return she went to Colorado with her husband, whose health had broken down. In Colorado she finally filed suit for divorce, and Patterson declared his intention of suing the Chicago millionaire for alienation of her affections.

On September 25, last, Mrs. Patterson, who had been living in town, went to a sanitarium in the suburbs, at which her husband was a patient, to talk matters over with him. The two strolled down the street together. A quarrel arose in which Mrs. Patterson says he attempted her life. She shot at him, two bullets lodging in his body and killing him almost instantly. Screaming that her husband had shot himself, Mrs. Patterson ran into the house in front of which the shooting had occurred.

Later she admitted having fired the shots, claiming self-defense. Against this the State expects to show by an eye witness to the shooting that Mrs. Patterson fired the second shot as Patterson lay on the ground begging for mercy and that after the shooting she placed the revolver under his body. By letters written by Patterson to his brother in Chicago the State will seek to show that Mrs. Patterson had threatened him with death if he did not drop his alienation suit and the prosecution will contend that the shooting resulted from his final refusal to do so.

RAHWAY HEIRS REGAIN THEIR 'LOST' WEALTH

The receipt by Mrs. Clara G. W. Jones, of Rahway, of $20,000 as a part of her share in her father's estate reveals a strange story of how the estate, originally inventoried at $1,100, was increased to $116,100 through the return "anonymously" of two packages of valuable securities. They totaled $115,000 and were recovered after a long search had been made for them.

Mrs. Jones owns and conducts the Cordova Leather Company here. Her father was Clarendon M. Green, of Putnam, Conn. The two packages of securities were sent to the executor, Judge F. F. Russell, of Putnam, executor of Green's will. They were sent one a year after the other, and each bore a Providence, R. I., date. One package contained $79,000 in securities belonging to the Green estate and was received about a year after the executor had hired detectives to trace certain securities supposed to have been in Mr. Green's possession. A year after the receipt of the first package a second package bearing $36,0000 was received by the executor.

The identity of the person or persons who surrendered the securities has never been disclosed by the executor, if he knew it.

Mr. Green died in 1903 at Baltimore, while on his wedding trip, having a few days previously married as his second wife Mrs. Lena Stevenson. Mr. Green, who was supposed to be wealthy, left no will. His two sons and daughter, who opposed their father's second marriage, expressed further their opposition to the widow receiving a third of the estate, after having been married to him but a few days. She received $30,000 as her share.

The final inventory of the estate showed it to be worth $90,343.07, the settlement of it costing $25,000, and involving a search in thirteen States. The three children divided among them $60,000, left after Mrs. Green's share had been deducted, each receiving $20,000.

—Mrs. George Allen is doing nicely after an operation at her home on Somerset place.

NO SALARY YET FOR DR. RUSBY

Dr. Henry H. Rusby, chief pharmacognocist under Dr. Harvey W. Wiley, has not received one cent of salary or expenses due him from the government since April 1. The total amount due is approximately $2,000, and despite frequent demands made on the Department of Agriculture, there has been nothing forthcoming.

Dr. Rusby, who lives in Newark, intends to do nothing in the immediate present about securing the payment, but said yesterday he had absolute confidence that he would ultimately get what is due him.

"To refuse to pay my expenses and salary," said Dr. Rusby "is exactly the same as coming into this room and picking my pocket. The government has neither the right nor the power to swindle one of its employes out of his wages."

After President Taft's letter of September 16, in which Dr. Rusby and Dr. Wiley were completely cleared of charges brought against thm by the anti-Wiley cabal, Dr. Rusby received a letter from the department assuring him that he would receive the amounts due him without further delay. Since then he had no word until yesterday.

Dr. Rusby received a letter from the bureau of chemistry yesterday signed by Robert E. Doolittle, acting chief, asking him to send further vouchers, to the end that his accounts might be settled. Dr. Rusby when his status in the department was first questioned, ceased ending his affidavits as to expenses until the affair might be settled.

The greater part, however, of what has been due Dr. Rusby has been already covered the doctor stated after the receipt of the letter.

When Dr. Rusby was asked if he intended to bring any action against the government, he asked in reply:

"What could I do with Wickersham Attorney-General?"

Besides the money due to Dr. Rusby on his regular salary, and on authorizations issued by the government. Dr. Rusby claims $700 witness fees for trials during November and December of last year.

At that time, Dr. Rusby was receiving $9 a day, under terms of his first appointment. When he was asked to testify at trials to be held during the months mentioned, he replied that it was not part of his official duty, and that he would expect $50 a day for his expert testimony. Dr. Rusby's regular fee for such work is $100 per day.

WRECK BLAME PUT UP TO THE LEHIGH

Washington, Nov. 21.—The Lehigh Valley Railroad Company was held responsible for the wresk at Manchester, N. Y., August 25 last, when twenty-nine persons were killed and sixty-two injured, in a report submitted to the Inter-State Commerce Commission yesterday by Herman W. Belknap, chief inspector of safety appliances.

Belknap reported that the "company was cognizant of the fact that there were defective rails in the service, of the character of the rail which caused the disaster, as evidenced by letters of instructions to subordinates, which are now in the hands of the commission.

"It appears that defects of this character cannot be detected except by chance and that they are of a more dangerous character than piping, since they are developed after the rail is laid."

MAN'S BODY FOUND IN BOX CAR FROM WEST.

Perth Amboy, Nov. 21.—The body of a man, apparently twenty-five years old, was found yesterday in a box car which came here a week ago from Omaha, Neb., and has since been an a side track at the American Smelting and Refining Company's plant.

The man was well dressed. Part of his clothing was hanging on a nail on the inside of the car. The condition of the seals indicated that he had entered the car on its way East.

Coroner J. J. Flynn gave it as his opinion that the man had been dead about ten days and that death was due to cold and starvation. The victim's hands apparently indicate that he was a laborer.

Unity Lodge, No. 102, K. of P., will meet Thursday night, act on two applications, confer the first and second rank on four candidates and the secret work will be exemplified without the ritual. All members of the order are cordially invited.

WE ARRANGE LOANS

to the entire satisfaction of our customers and the RATE OF INTEREST charged is only SIX PER CENT. A YEAR. We also make a fair charge for services rendered in searching records, appraising security, etc. In addition to the privilege of making easy weekly or monthly payments, we also give a COPY of agreement, which shows amount advanced, number of payments, and discount.

HONORABLE DEALING and COURTEOUS TREATMENT.

HOUSEHOLD LOAN CO.,

148 E. FRONT ST., PLAINFIELD, NEW JERSEY.

Office Hours 8 a. m. to 6 p. m. Telephone 820-J.

D. F. STARCK

General Auctioneer

(Successor to P. H. Latourette)

39 Somerset St., N. P.

Near Craig Place.

DEALER IN

Slightly used Furniture and Violins

'PHONE 873-R.

Murray, the Auctioneer

is now located at the old Auction Room Stand, 326 West Front St., near Grove. Household goods and merchandise of all kinds bought and sold. We also pack China and crate furniture and have good dry storage rooms at moderate charges.

Over 20 years experience in business and conducting sales.

ROBERT MURRAY, Auctioneer and Appraiser, 326 West Front St. 'Phone 666

Watchung Express Co.

Incorporated.

120 Madison Ave. Tel. 1064-M-2

All Orders Promptly Attended To.

T. A. MOORE

UNDERTAKER

Office and Residence,

612 East Sirth St. 'Phone 741-R.

Established 1872.

P. CASEY & SON.

UNDERTAKERS AND EMBALMERS

Office 116 Park Ave., Tel. 884-W. Res. 417 W. 3d St. Tel. 903-R. Office open day and night. N. Y. office 10 E. 22d St. Tel. 2094-Gramercy.

A. M. RUNYON & SON,

UNDERTAKERS.

402 Park Avenue. Telephone No. 40, Office open day and night. Office of Hillside Cemetery. New York office—50 Great Jones St. Tel. call 3345-Spring. New York Emblamers License—1220. New York Registered Licensed Undertaker No. 315.

Chas. L. Stanley,

159 East Front St. 'Phone 928

Headquarters for choice cut Flowers and Potted Plants. Floral design work a specialty.

33,000 feet of glass. South Ave.

L. L. MANNING & SON.

STEAM GRANITE WORKS.

Corner Central Ave. and West Front St. Opposite First Baptist Church

DIED.

NEWKERK—At her residence, 31 Willow avenue, North Plainfield, on Tuesday, November 21, 1911, Margaret, wife of the late James Ward Newkerk, in her 83d year.

Notice of funeral hereafter.

Classified Advertisements

HELP WANTED—MALE.

WANTED—Boy, with wheel. 325 Watchung avenue. 11 21 3

WANTED—Boy, 16 years old, for messenger service. Apply Western Union Tel. Co. 11 21 3

YOU are wanted for government job; $80 month. Send postal for list of positions open. Franklin Institute, Department 231-K, Rochester, N. Y. 10 30 2mo

WANTED TO RENT.

WANTED—3 or 4 unfurnished sunny rooms, suitable for housekeeping, not far from trolley; no objection to location a distance from center of town. Address A. H., 94 Somerset street, North Plainfield. 11 21 4

SITUATIONS WANTED—MALE AND FEMALE.

MAN and wife, colored, want places together, woman as cook, man to do any kind of outdoor work. 601 East Third St. 11 20 2

SPECIAL THANKSGIVING DELICACIES AT Neuman Bros.

Gordon and Dilworth's, Heinz's, Leggett's Premier and Brick's Nonpariel MINCE MEAT.

Huyler's Salted Almonds. All brands of Plum Pudding and Sauces. Brandy Peaches. Pickled and Malaga Grapes. Pulled Figs. Candied Fruits. Grenoble Walnuts. New Mixed Nuts.

Fancy Table Apples. Oranges. Grape Fruit. Dates. Fancy Fruit and Candied Citron. Orange and Lemon Peel and a large assortment of other delicacies.

WATCHUNG AVE. and FIFTH ST.

TELEPHONE 760

SITUATIONS WANTED—FEMALE.

SUPERIOR English girl desires situation as chambermaid and take care of 1 or 2 children; references. Address L. A., care Press. 11 13 9

YOUNG Polish girl, 2 years in this country, wants position at general housework. Call 220 West Second St. 11 20 3

WANTED—Laundry work to do at home, by white woman. Address White, care Press. 11 20 3

HOUSEKEEPER wishes position in widower's family. Address Housekeeper, care Daily Press. 11 18 3

COLORED woman wants day's work, Mondays and Tuesdays. 204 Plainfield avenue. 11 18 3

GOOD cook, white, would like situation; reference. Address M. Y., care Press. 11 20 3

WANTED—Washing and ironing at home or out. 409 Plainfield avenue. 11 20 3

WOMAN wants work by the day. Call at 215 Short Third St 11 21 3

SITUATION wanted by Polish girl at general housework; speaks English. 514 West Third St. 11 20 3

WASHING at home; drop postal. Kline, 516 West Fourth St.

COLORED woman wishes day's work or washing at home. 248 East Fourth St. 11 20 3

ROOMS AND BOARD.

FURNISHED rooms in private family; all improvements. 29 Vine street, North Plainfield. 9 13 tf

NEW York City, 14 Irving place, corner 15th street (block east of Union Square), front rooms, tile bath rooms; absolute cleanliness; special rates tourists. 11 15 6

ATTRACTIVE apartments of two or three rooms, with private bath and table board. Apply Lena Hellstrom, 312 East Seventh street, Plainfield. N. J. 10 25 1m

FURNISHED room, with excellent table board. Mrs. S. M. Tomlinson, 609 Madison avenue. 11 16 6

FURNISHED rooms, two connecting; suitable for light housekeeping; heat and gas. B. M., care Press. 11 18 3

ONE large room, with private bath; also one large room with bath on floor, to rent with board. Mrs. A. L. Waldorf, 134 Crescent Ave. 10 6 tf

FURNISHED room, with or without board; all improvements. 'Phone 412-W. 40 Grove street. 9 14 tf

FURNISHED rooms, light and airy, in nice neighborhood; near centre of town. 225 East Fifth st. tf

MONEY TO LOAN.

MONEY TO LOAN on bond and mortgage. Mulford, opposite depot. 12 28 tf

TITLES abstracted for purchasers of real estate and bond and mortgage loans. Chas. J. McNabb, 209 North avenue. 2 18 tf

MONEY to loan on first mortgage. Lewis A. Clement, lawyer, Babcock building. 11 20 6

MONEY TO LOAN on bond and mortgage. Charles L. Moffett, attorney, Woodhull & Martin building. tf

MONEY to loan on bond and mortgage. J. T. Vail. 4 9 tf

MORTGAGES placed on goo security. Francis J. Blatz, First National Bank Building. 8 21 tf

$25,000 TO LOAN at 5 per cent. in sums to suit, on good mortgages. Elston M. French, 171 North avenue. 9 19 tf

MONEY to loan on first bond and mortgage, in sums ranging from $1,000 to $5,000. J. V. E. Vanderhoef, care of Woodhull & Martin Co. tf

PIANOS AND ORGANS.

PIANOS—Great alteration sale of pianos. Entire stock must be sacrificed at once: Steinway, Chickering, and many other bargains; special 2 new uprights; regular $250, now $110; squares given away; don't delay; call while they last and save $100 to $200; every piano fully guaranteed; free tuning and delivery. Make your own terms; open evenings. New Jersey Piano Co., 315 West Front St. 10 3 tf

HELP WANTED—FEMALE.

PRESSERS WANTED, EXPERIENCED; ALSO LEARNERS TAKEN, LIGHT, CLEAN WORK. APPLY AT NAT LEVY & CO., SKIRT FACTORY. 11 1 tf

LADY or gentleman wanted to sell useful article. Address A. B. C., care Daily Press. 11 18 3

WANTED—Experienced cook and laundress; also chambermaid and waitress. 717 Watchung avenue. 11 20 tf

WANTED—Girl for general housework; no washing; with reference. Call 414 West Eighth St. 11 20 2

WANTED — Competent waitress and chambermaid; white preferred. Apply 1106 Park Ave. 11 20 2

GIRL wanted for general housework. Apply after 12 o'clock, 41 Duer street. 11 21 tf

WANTED—A girl for general housework; no washing. 515 Belvidere avenue. 11 20 tf

WANTED—Girl for general housework; two in family; reference required. 69 Rockview Ave. 11 21 3

WANTED—Girl for general housework, without washing. 1132 Gresham road, continuation of Park lane, Netherwood. 11 21 3

WANTED—Girl for general housework; with reference. 528 East Front street. 11 20 2

WANTED—General houseworker in family of four; wages $25; no washing; reference. Address Netherwood, care Press. 11 20 tf

WANTED—White kitchen girl who will sleep home nights; wages $16. Call between 8 and 9 o'clock, 202 West Seventh St. 11 20 3

WANTED—Girl or middle-aged lady to care for infant. Apply Mrs. Schermerhorn, 318 Central Ave. 11 21 5

WANTED—Woman for general housework. Call immediately, 404 Clinton avenue. 11 18 3

REAL ESTATE FOR SALE.

FOR SALE—At Somerville, N. J., 9-room house, part improvements, barn and fine chicken houses; lot 100x500; 5 minutes from depot. J. V. E. Vanderhoof, care Woodhull & Martin Co. 4 7 tf

CHOICE LOT for sale Berkley Ave., Netherwood; 95 ft. front by about 235 deep. R. I. Richardson, Westfield, N. J. Phone 66-J. 10 8 tf eod

FOR SALE—(Cheap) ideal place for a commuter near station and trolley, new seven-room house, all improvements; large lot, with chicken run, for only $3,500. Address Commuter, care Press. 11 9 6 eod

WILL sell quick for cash, lot 40x140, near trolley, for only $200. Address Netherwood, care Press. 11 9 6 eod

A BARGAIN in lots on Bergen, Halsey and McDowell streets, between Third and Fourth streets; cash or installments, title guaranteed. For full information call or write Armstrong Mulford Real Estate Agency, opposite depot. 9 27 tf

FOR SALE—Vacant lot; only $500; very cheap; must sell; one of the best locations. Address Monroe, care Daily Press. 11 18 3

FOR SALE, rent or exchange—No. 411 East Fifth street. Ten rooms, modern dwelling; 60 feet front; stable; near depot. Inquire Owner, on premises; Tel. 641-J. 11 10 tf

FOR SALE—Block of land in heart of South Plainfield; one minute to depot. Inquire of Chas. L. Moffett, attorney, Woodhull & Martin building, Plainfield, N. J. 9 20 tf

FOR SALE—A few choice lots on Union street; the cheapest lots in Plainfield for the money. J. T. Vail. 7 19 tf

HOUSE for sale on Clinton avenue, a few minutes to depot; 8 rooms, bath, all modern improvements; fine condition; a bargain. Apply to J. V. E. Vanderhoef, care Woodhull & Martin Co. 5 8 tf

FOR RENT.

TO LET—Choice eight-room corner flat. Apply Alex Thorn, 15 Craig place. 7 6 tf

FOR RENT—To small adult family, part double house in borough; all improvements. Apply 29 Craig place. 10 24 tf

FOR RENT—Modern eight-room house, 1212 Martine avenue; $40 month. Inquire on premises. 10 30 tf

FLOOR TO LET—47 Woodbine avenue. 11 3 tf

TO LET—Six-room house, Jackson and First street, Dunellen, N. J. $14. Apply Robert L. Pierce. 9 26 tf

FOR RENT—Four rooms, 44 Whitewood avenue. Owner, 671 West Fourth street; 'Phone 508-R. 10 11 tf

FOR RENT—8 room house; large barn for horses and six cows; 1½ miles from town; good road. Stanley, 159 East Front St. 11 18 tf

FOR RENT—At Scotch Plains, 2 new 5 room flats, city water, gas and electric lights; rent $12 month. J. F. McIntyre, North Ave. 11 20 6

FIRST CLASS APARTMENT, 806 FIRST PLACE, CORNER OF CRESCENT AVENUE, FOR RENT, $1,200 PER YEAR; EIGHT LARGE ROOMS, TWO BATH ROOMS; STEAM HEAT; SEPARATE HOT WATER SUPPLY; ELECTRIC LIGHTS; PRIVATE PIAZZA, 31x14 FEET; SECOND FLOOR; GARAGE ON PREMISES. APPLY TO OWNER, CLARA A. WILLIAMS, 138 CRESCENT AVE. 11 16 9eod

SPLENDID opportunity for a drug store in Garwood, N. J. No drug store in the town. For particulars, apply E. Silberg, Cranford, N. J. 11 21 2

TO LET—Half house, centrally located; part improvements. Apply Neuman Bros. 11 21 tf

FOR RENT—A fine house in a fine location; car passes by. K. Sachar, 531 West Third St. 11 21 3

FIVE-ROOM house to let; part improvements. Call 202 East Front St. 11 20 3

TO LET—Two apartments, 6 and 7 rooms; all modern improvements; Woodland Ave., 8 minutes from station. Call at new buildings, near Putnam avenue. 10 25 tf eod

HOUSE to let, 13 rooms; suitable for boarding house; 145 West Second street; house, 242 East Fourth street; house, 207 Manson place. J. Sachar, 731 West Third street. 11 8 tf

SIX-ROOM house to let; $15 per month. Inquire 51 Brook avenue. 11 17 tf

TO LET—Ground floor, four rooms; West Third street, near Safe Works; $11, including water. 17 Craig place. 11 11 tf

FOR RENT—Two small stores, Watchung avenue and Fifth St. 11 15 6

TO LET—Six-room house, part improvements; $15. Inquire 1092 Arlington avenue. 11 16 1m

TO LET—Dunellen, double house on Dunellen avenue, near Lincoln school, one side all improvements, other side part improvements. Apply L. T. Churchill, Washington avenue, Dunellen. 11 16 6

TO LET—New six-room house, ten minutes from trolley; $10 month. Hand, 134 Netherwood Ave. 11 8 tf

TO LET—6 room apartment and bath; all improvements. Enquire 729 West Third St. 11 15 1m

TO LET—Seven rooms, all improvements; hot water heat; $25. M. F. Gano, 142 North avenue. 4 24 tf

LOST AND FOUND.

FOUND—A pair gymnasium slippers. Owner may have same by applying at 604 West Seventh street and paying for advertisement. 11 21 3

FOUND—Side curtain for automobile. Apply 1130 West Seventh St. 11 20 3

FOUND—At theatre, last evening, gold ring. Owner can have same by calling at this office, proving property and paying for this advertisement.

LOST—Brass door key at Park avenue and Second street. Please return to Press office.

LOST—Silver pocketbook containing pearl, rosary beads and small amount of money Please return 28 Washington avenue. 11 21 6

LOST—Monday afternoon, on Duer street, fur neck piece. Reward for return to 56 Lincoln place. 11 21 3

LOST—A child's white guimp, between 414 West Eighth street and 220 West Sixth street. Return to 414 West Eighth St. 11 20 2

LOST—Several months ago, card case, with owner's cards. Reward at Press office; no questions asked. 11 18 3

WANTED—MISCELLANEOUS.

WANTED — Old geese feather beds; best cash prices paid. Address C. F. Dickinson, General Delivery, Plainfield, N. J. 11 11 12

FOR SALE.

RICH top soil for sale in large quantities; also an unlimited supply of good earth for grading. F. D. Baerman, Dunellen. 11 8 tf

FOR SALE—Apollo piano player, 23 pieces music; first class condition; cheap. 'Phone 1549-J. 11 18 3

A KINDEL davenport for sale; cost $65; nearly new; will sell for half. Address W., care Press. 11 18 6

FOR SALE—Cheap, black ebony bric-a-brac cabinet. Can be seen at Mono Storage Co., North Ave. 11 18 3

BARGAIN—First class No. 8 Othello range; almost new. 101 Duer street. 11 18 3

KITCHEN and parlor stoves for sale cheap. 406 East Fifth St. 11 20 3

FOR SALE—Barred Rock Cockerel, also hens. Smith, 1266 Park avenue. 11 21 5

OLD papers for sale; put up in packages of 100 copies for 10c. Apply at this office. tf

FOR SALE—Cheap, brown horse, depot wagon, trap, buggy, road wagon, harness. Stable, 95 Grove St. 11 21 3

FOR SALE—23 chickens, 4 imported ducks. 245 East Second St.

TWO live geese for sale. 1020 Arlington avenue. 11 21 2

$150 BUYS very gentle bronco pony, harness and rig; trial allowed. 7 Ward street, New Brunswick. 10 20 tf

MISCELLANEOUS.

STORE your furniture with the Plainfield Storage Company; reasonable rates. Orders left for moving vans. Nagle's, Front and Grove Sts. 1 7 tf

THE EXCHANGE, No. 325 West Front street. Tel. 901-R. Largest display in furniture, rugs, bedding and general household goods in the city. Cash or liberal credit. An honest man's promise to pay—that is all we ask. 1 4 tf

FRED MINARD, well driver and drilled wells. 23 Harmony street, North Plainfield. 11 20 3

CARPET and rug weaver. 738 East Seventh street, near Central St. 9 9 tf

PHOTOGRAPHING — Home portraiture. Wardner, 610 Division St.; 'Phone 100-W. 10 4 tf

MUST be closed out at once owing to ill health. I will sell my monument head stones at cost; a large stock to select from. Townsend, Fourth and Richmond Sts. 11 20 6

RIDING lessons; fine saddle horses to hire; horses boarded; exchanged. Riding School, 775 Kensington avenue. 'Phone 194. 7 24 tf

H. H. BUTLER, D. V. S.—Pet animals a specialty. OFFICE AT GANDL'S Riding School, Kensington avenue, near Putnam. Telephone 194 (cut out for reference). Hospital for dogs. 1 8 tf

EMPLOYMENT AGENCY.

MURRAY'S Employment Registry, 226 E. Front street. Reliable help, moderate fees; temporary help at short notice. Near Y. W. C. A. Phone 666. 9 20 tf

NEW employment office, F. J. Skinner, 146 Central avenue, wants general houseworkers, cooks and waitresses. Register now. 'Phone 1933-W. 11 17 1m

EMPLOYMENT Agency, Mrs. Keller, 22 Somerset place, the oldest and most reliable (all nationalities). Phone 1724. 7 1 tf

FOR EXCHANGE.

EXCHANGE WANTED—154 acre farm for Plainfield income property; this is a first class farm under high state of cultivation, located on main macadam road, 4½ miles from Somerville, mile from Reading R. R. station; good surroundings, high elevation, deep well, windmill and tank, water piped to buildings, fine apple orchard, 75 other fruit trees, 50 catalpa trees; good 9-room house, new modern cow barn and silo, hay and horse barn, other outbuildings; A-1 condition; $16,000, worth $20,000. Call at once; no agents. Sammis, 20 West Main street, Somerville, N. J. 11 18 3

REAL ESTATE AGENTS.

REAL ESTATE for sale, rent and exchange. Insurance in strong companies at lowest rates; money loaned on real estate. Thickstun & Emmons, 197 North avenue. tf

HAVE some fine opportunities for homeseekers. Isaac Vail, 138 North avenue. 10 25 1m

THOSE desiring to own a farm should consult one who has been selling farms for years, and he is yours truly, William Henry Rogers, 136 Park avenue. Plainfield. tf

FOR SALE—AUTOMOBILES.

1910 SIX-CYLINDER Thomas Flyer, complete equipment; looks like new; $1,500; owner has purchased a 1912 Cadillac. Detroit-Cadillac Motor Car Co., 232 Halsey street, Newark, N. J. 11 15 1m

The Prince of Peace

BY

WILLIAM JENNINGS BRYAN

(Reprinted by The Daily Press by special permission of the author.)

[A lecture delivered at many Chautauquas and religious gatherings, in America, beginning in 1904; also in Canada, Mexico, Tokyo, Bombay, Cairo and Jerusalem.]

I was thinking a few years ago of the Christmas which was then approaching and of Him in whose honor the day is celebrated. I recalled the message, "Peace on earth, good will to men," and then my thoughts ran back to the prophecy uttered centuries before His birth, in which He was described as the Prince of Peace. To reinforce my memory I re-read the prophecy and I found immediately following a verse which I had forgotten—a verse which declares that of the increase of His peace and government there shall be no end, and, Isaiah adds, that He shall judge His people with justice and with judgment. I had been reading of the rise and fall of nations, and occasionally I had met a gloomy philosopher who preached the doctrine that nations, like individuals ,must of necessity have their birth, their infancy, their maturiity and finally their decay and death. But here I read of a government of increasing peace and blessedness—the government of the Prince of Peace—and it is to rest on justice. I have thought of this prophecy many times during the last few years, and I have selected this theme that I might present some of the reasons which lead me to believe that Christ has fully earned the right to be called The Prince of Peace—a title that will in the years to come be more and more applied to Him. If he can bring peace to each individual heart, and if His creed when applied will bring peace throughout the earth, who will deny His right to be called the Prince of Peace?

All the world is in search of peace, every heart that ever beat has sought for peace, and many have been the methods employed to secure it. Some have thought to purchase it with riches and have labored to secure wealth, hoping to find peace when they were able to go where they pleased and buy what they liked. Of those who have endeavored to purchase peace with money, the large majority have failed to secure the money. But what has been the experience of those who have been eminently successful in finance? They all tell the same story, viz., that they spent the first half of their lives trying to get money from others and the last half trying to keep others from getting their money, and that they found peace in neither half. Some have even reached the point where they find difficulty in getting people to accept their money; and I know of no better indication of the ethical awakening in this country than the increasing tendency to scrutinize the methods of money-making. I am sanguine enough to believe that the time will yet come when respectability will no longer be sold to great criminals by helping them to spend their ill-gotten gains. A long step in advance will have been taken when religious, educational and charitable institutions refuse to condone conscienceless methods in business and leave the possessor of illegitimate accumulations to learn how lonely life is when one prefers money to morals.

Some have sought peace in social distinction, but wether they have been within the charmed circle and fearful lest they might fall out, or outside, and hopeful that they might get in, they have not found peace. Some have thought, vain thought, to fine peace in political prominence; but whether office comes by birth, as in monarchies, or by election, as in republics, it does not bring peace. An office is not considered a high one if all can occupy it. Only when few in a generation can hope to enjoy an honor do we call it a great honor. I am glad that our Heavenly Father did not make the peace of the human heart to depend upon our ability to buy it with money, secure it in society, or win it at the polls, for in either case but few could have obtained it, but when He made peace the reward of a conscience void of offense toward God and man, He put it within the reach of all. The poor can secure it as easily as the rich, the social outcast as freely as the leader of society, and the humblest citizen equally with those who wield political power.

To those who have grown gray in the Church, I need not speak of the peace to be found in faith in God and trust in an overruling Providence. Christ taught that our lives are precious in the sight of God, and poets have taken up the thought and woven it into immortal verse. No uninspired writer has expressed it more beautifully than William Cullen Bryant in his Ode to a Waterfowl. After following the wanderings of the bird of passage as it seeks first its southern and then its northern home, he concludes:

Thou art gone; the abyss of heaven
Hath swallowed up thy form, but on my heart
Deeply hath sunk the lesson thou hast given,
And shall not soon depart.
He who, from zone to zone,
Guides through the boundless sky thy certain flight,
In the long way that I must tread alone,
Will lead my steps aright.

Christ promoted peace by giving us assurance that a line of communication can be established between the Father above and the child below. And who will measure the consolations of the hour of prayer?

And immortality! Who will estimate the peace which a belief in a future life has brought to the sorrowing hearts of the sons of men? You may talk to the young about death ending all, for life is full and hope is strong, but preach not this doctrine to the mother who stands by the death-bed of her babe or to one who is within the shadow of a great affliction. When I was a young man I wrote to Colonel Ingersoll and asked him for his views on God and immortality. His secretary answered that the great infidel was not at home, but enclosed a copy of a speech of Col. Ingersoll's which covered my question. I scanned it with eagerness and found that he had expressed himself about as follows: "I do not say that there is no God, I simply say I do not know. I do not say that there is no life beyond the grave, I simply say I do not know." And from that day to this I have asked myself the question and have been unable to answer it to my own satisfaction, how could anyone find pleasure in taking from a human a living faith and substituting therefor the cold and cheerless doctrine, "I do not know."

Christ gave us proof of immortality and it was a welcome assurance, altho it would hardly seem necessary that one should rise from the dead to convince us that the grave is not the end. To every created thing God has given a tongue that proclaims a future life.

If the Father deigns to touch with divine power the cold and pulseless heart of the buried acorn and to make it burst forth from its prison walls, will he leave neglected in the earth the soul of man, made in the image of his Creator? If he stoops to give to the rose bush, whose withered blossoms float upon the autumn breeze, the sweet assurance of another springtime, will He refuse the words of hope to the sons of men when the frosts of winter come? If matter, mute and inanimate, tho changed by the forces of nature into a multitude of forms, can never die, will the imperial spirit of man suffer annihilation when it has paid a brief visit like a royal guest to this tenement of clay? No I am sure that He who, notwithstanding his apparent prodigality, created nothing without a purpose, and wasted not a single atom in all his creation, has made provision for a future life in which man's universal longing for immortality will find its realization. I am sure that we live again as I am sure that we live today.

In Cairo I secured a few grains of wheat that had slumbered for more than thirty centuries in an Egyptian tomb. As I looked at them this thought came into my mind: If one of those grains had been planted on the banks of the Nile the year after it grew, and all its lineal descendants had been planted and replanted from that time until now, its progeny would today be sufficiently numerous to feed the teeming millions of the world. An unbroken chain of life connects the earliest grains of wheat with the grains that we sow and reap. There is in the grain of wheat an invisible something which has power to discard the body that we see, and from earth and air fashion a new body so much like the old one that we cannot tell the one from the other. If this invisible germ of life in the grain of wheat can thus pass unimpaired through three thousand resurrections, I shall not doubt that my soul has power to clothe itself with a body suited to its new existence when this earthly frame has crumbled into dust.

A belief in immortality not only consoles the individual, but it exerts a powerful influence in bringing peace between individuals. If one actually thinks that man dies as the brute dies, he will yield more easily to the temptation to do injustice to his neighbor when the circumstances are such as to promise security from detection. But if one really expects to meet again, and live eternally with those whom he know today, he is restrained from evil deeds by the fear of endless remorse. We do not know what rewards are in store for us or what punishments may be reserved, but if there were no other it would be some punishment for one who deliberately and consciously wrongs another to have to live forever in the company of the person wronged and have his littleness and selfishness laid bare. I repeat, a belief in immortality must exert a powerful influence in establishing justice between men and thus laying the foundation for peace.

Again, Christ deserves to be called The Prince of Peace because He has given us a measure of greatness which promotes peace. When His disciples quarreled among themselves as to which should be greatest in the Kingdom of Heaven, He rebuked them and said: "Let him who would be chiefest among you be the servant of all." Service is the measure of greatness; it always has been true; it is true today, and it always will be true, that he is greatest who does the most good. And how this old world will be transformed when this standard of greatness becomes the standard of every life! Nearly all of our controversies and combats grow out of the fact that we are trying to get something from each other—there will be peace when our aim is to do something for each other. Our enmities and animosities arise largely from our efforts to get as much as possible out of the world—there will be peace when our endeavor is to put as much as possible into the world. The human measure of a human life is its income; the divine measure of a life is its outgo, its overflow—its contribution to the welfare of all.

Christ also led the way to peace by giving us a formula for the propagation of truth. Not all of those who have really desired to do good have employed the Christian method—not all Christians even. In the history of the human race but two methods have been used. The first is the forcible method, and it has been employed most frequently. A man has an idea which he thinks is good; he tells his neighbors about it and they do not like it. This makes him angry; he thinks it would be so much better for them if they would like it, and, seizing a club, he attempts to make them like it. But one trouble about this rule is that it works both ways; when a man starts out to compel his neighbors to think as he does, he generally finds them willing to accept the challenge and they spend so much time in trying to coerce each other that they have no time left to do each other good.

The other is the Bible plan—"Be not overcome of evil but overcome evil with good." And there is no other way of overcoming evil. I am not much of a farmer—I get more credit for my farming than I deserve, and my little farm receives more advertising than it is entitled to. But I am farmer enough to know that if I cut down weeds they will spring up again; and farmer enough to know that if I plant something there which has more vitality than the weeds I shall not only get rid of the constant cutting, but have the benefit of the crop besides.

In order that there might be no mistake in His plan of propagating the truth, Christ went into detail and laid emphasis upon the value of example—"So live that others seeing your goods works may be constrained to glorify your Father which is in Heaven." There is no human influence so potent for good as that which goes out from an upright life. A sermon may be answered; the arguments presented in a speech may be disputed, but no one can answer a Christian liwe—it is the unanswerable argument in favor of our religion.

It may be a slow process—this conversion of the world by the silent influence of a noble example but it is the only sure one, and the doctrine applies to nations as well as individuals. The Gospel of the Prince of Peace gives us the only hope that the world has—and it is an increasing hope—of the substitution of reason for the arbitrament of force in the settlement of international disputes. And our nation ought not to wait for other nations—it ought to take the lead and prove its faith in the omnipotence of truth.

But Christ has given us a platform so fundamental that it can be applied successfully to all controversies. We are interested in platforms; we attend conventions, sometimes traveling long distances; we have wordy wars over the phraseology of various planks, and then we wage earnest campaigns to secure the endorsement of these platforms at the polls. The platform given to the world by The Prince of Peace is more far-reaching and more comprehensive than any platform ever written by the convention of any party in any country. When He condensed into one commandment those of the ten which relate to man's duty toward his fellows and enjoined upon us the rule, "Thou shalt love thy neighbor as thyself," He presented a plan for the solution of all the problems that now vex society or may hereafter arise. Other remedies may palliate or postpone the day of settlement, but this is all-sufficient and the reconciliation which it effects is a permanent one.

My faith in the future—and I have faith—and my optimism—for I am an optimist—my faith and my optimism rest upon the belief that Christ's teachings are being more studied today than ever before, and that with this larger study will come a larger application of those teachingsg to the everyday life of the world, and to the questions with which we deal. In former times when men read that Christ came "to bring life and immortality to light," they placed the emphasis upon immortality; now they are studying Christ's relation to human life. People used to read the Bible to find out what it said of Heaven; now they read it more to find what light it throws upon the pathway of today. In former years many thought to prepare themselves for future bliss by a life of seclusion here; we are learning that to follow in the footsteps of the Master we must go about doing good. Christ declared that He came that we might have life and have it more abundantly. The world is learning that Christ came not to narrow life, but to enlarge it—not to rob it of its joy, but to fill it to overflowing with purpose, earnestness and happiness.

But this Prince of Peace promises not only peace but strength. Some have though His teachings fit only for the weak and the timid and unsuited to men of vigor, energy and ambition. Nothing could be farther from the truth. Only the man of faith can be courageous. Confident that he fights on the side of Jehovah, he doubts not the success of his cause. What matters it whether he shares in the shouts of triumph? If every word spoken in behalf of truth has its influence and every deed done for the rights weighs in the final account, it is immaterial to the Christian whether his eyes behold victory or whether he dies in the midst of the conflict.

"Yea, tho thou lie upon the dust,
When they who helped thee flee in fear,
Die full of hope and manly trust,
Like those who fell in battle here.

Another hand thy sword shall wield,
Another hand the standard wave,
Till from the trumpet's mouth is pealed,
The blast of triumph o'er thy grave."

Only those who believe attempt the seemingly impossible, and, by attempting, prove that one, with God, can chase a thousand and that two can put ten thousand to flight. I can imagine that the early Christians who were carried into the coliseum to make a spectacle for those more savage than the beasts, were entreated by their doubting companions not to endanger their lives. But kneeling in the center of the arena, they prayed and sang until they were devoured. How helpless they seemed, and, measured by every human rule, how hopeless was their cause! And yet within a few decades the power which they invoked proved mightier than the legions of the emperor and the faith in which they died was triumphant o'er all the land. It is said that those who went to mock at their sufferings returned asking themselves, "What is it that can enter into the heart of man and make him die as these die?" They were greater conquerors in their death than they could have been had they purchased life by a surrender of their faith.

What would have been the fate of the church if the early Christians had had as little faith as many of our Christians of today? And of the Christians of today had the faith of the martyrs, how long would it be before the fulfilment of the prophecy that "every knee shall bow and every tongue confess?"

I am glad that He, who is called the Prince of Peace—who can bring peace to every troubled heart and whose teachings, exemplified in life, will bring peace between man and man between community and community between State and State, between nation and nation throughout the world—I am glad that He brings courage as well as peace so that those who follow Him may take up and each day bravely do the duties that to that day fall.

As the Christian grows older he appreciates more and more the completeness with which Christ satisfies the longings of the heart, and, grateful for the peace which he enjoys and for the strength which he has received, he repeats the words of the great scholar, Sir William Jones:

"Before Thy mystic altar, heavenly truth,
I kneel in manhood, as I knelt in youth,
Thus let me kneel, till this dull form decay,
And life's last shade be brightened by Thy ray."

[The End.]

There isn't a better tomato soup made than

Bridal TOMATO SOUP

—because a better tomato soup couldn't be made!

"The answer's in the can"

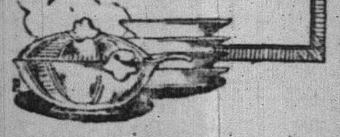

OVER 65 YEARS' EXPERIENCE

PATENTS

TRADE MARKS
DESIGNS
COPYRIGHTS &C.

Anyone sending a sketch and description may quickly ascertain our opinion free whether an invention is probably patentable. Communications strictly confidential. HANDBOOK on Patents sent free. Oldest agency for securing patents.

Patents taken through Munn & Co. receive special notice, without charge, in the

Scientific American.

A handsomely illustrated weekly. Largest circulation of any scientific journal. Terms, $3 a year; four months, $1. Sold by all newsdealers.

MUNN & Co. 361 Broadway, New York
Branch Office, 625 F St., Washington, D. C.

Mrs. Cahill, of West Second street, is recovering from a serious operation performed at Muhlenberg Hospital.

Make Your Thanksgiving Dinner More Delicious

Make it the best Thanksgiving Dinner you have ever eaten.

Buy a Lisk Imperial Double Roaster, or a Savory Roasting Pan and roast your Turkey in it.

For giving a more delicious flavor to any roast, these roasters cannot be equaled at any price.

Come in and ask to see them and—

At the same time ask us about Paper Bag Cooking—

Something new and really wonderful.

Be sure and ask about it now.

A. M. Griffen Co.
119-123 E. Front St.
PLAINFIELD, N. J.
Two 'Phones—6—214

HOTELS.

WHEN IN PLAINFIELD, N. J., STOP AT
The QUEEN CITY HOTEL
All Newly Furnished. A la Carte Service Unsurpassed.
P. FLOERSCH, Prop.
W. M. FLOERSCH, Mgr.

HOTEL WALDORF
EAST FRONT STREET.
HENRY WINDHAM, Prop.
Gottfried Kruger's Extra Beer on draught. Imported Wines, Liquors and Cigars. Hotel accommodations and private Dining-Room.

G. J. WEINMAN
CAFE
213 Park Ave., Tel. 1527

HOTEL KENSINGTON
NORTH AVENUE
UNDER NEW MANAGEMENT
HOUSE THOROUGHLY RENOVATED.
SUNDAY DINNER From 12:30 to 2 P.M. 50c

CHAS. E. VAIL
Jeweler and Optician
has RE-OPENED at his new location
236 Park Avenue
Opposite North Ave.
All are cordially invited to inspect his new store.
Eastman's Kodak Supplies

H. HANSON
132 PARK AVE. Tel. 1764.
Home-made Bread and all kinds of Pastries.
Special SUNDAY MORNING DELIVERY of Charlotte Russe, Chocolate Eclairs, Coffee Eclairs with whipped cream; also Ice Cream and Ices. 11 4 1mo

Auto Tires TIRES Auto Tires
We have all kinds of AUTO AND CARRIAGE TIRES.
Also our stock of Auto Supplies is complete and the prices are right.
Plainfield Auto Tire Co.
407 WATCHUNG AVENUE.
Telephone 316-W.

PAINTERS AND DECORATORS.

AGENTS FOR
LIKE TILE
The Sanitary Wall Covering.
WOOD KRUSTA
Aorochrome Washable Wall Decoration.
Interior Decoration a Specialty
Woolston & Buckle
Painters and Decorators,
145 North Avenue.

Paint that Stays Painted
That has been my slogan for years. I aim to do the best possible painting—using only the best materials that the manufacturers can furnish, and employing the most skilled mechanics that can be procured. I stand back of every job I do, and when I am allowed to use my own judgment in regard to the best method of doing it, I will gladly make good any work that by any chance proves defective.
JAMES C. HANSEN
Dealer in Wall Paper, Paints, Oils, Glass, Etc.
141 East Front Street, Plainfield.
Tel. 346.
Estimates cheerfully furnished.

JOHANSEN BROTHERS
Painters & Decorators
OFFICE 169 NORTH AVE.
The Mulford Real Estate Agency.
First Class Work Guaranteed.

TERRY BROS.
Painters & Paperhangers
Formerly with Woolston & Buckle
PAPERHANGING A SPECIALTY
Tels. 64J—1542L 10 Linden Ave.

M. WARREN
PAINTER, DECORATOR and PAPERHANGER
85 SOMERSET ST.
opp. Sangermund Hall. Tel. con

WALKS
We Construct Them
Trap Rock, Cement
Experience
R. G. BUSH
Tel. Con. 743-5 South Ave

COFFEE SATISFACTION
Our Mocha and Java is a very popular blend—a Coffee whose Quality makes it the just right drink for your breakfast and dinner. Try it. Prompt, Free Deliveries.
W. W. DUNN
THE PARK GROCER
Duer St. and Lincoln Place

Advertisements
—FOR—
New York Herald, World, Times, Sun, Journal, Telegram, American, Brooklyn Eagle,
—and—
Newark Evening News
Received at
The Daily Press
AT REGULAR OFFICE RATES.

J. HIMMELFARB
The London Ladies' Tailor and Dressmaker. Suits made to order of the very best materials. Perfect fit guaranteed. Reasonable prices. Remodeling a specialty.
309-311 NEW ST. TEL. 903-W
Near Truell Court.

JOS. F. BURKE
718 Monroe Ave. Tel. 148-L.
Successor to Mrs. John Brown.
General Contractor and Grader
Cesspools and Vaults Cleaned.
Satisfaction Guaranteed.
Positively the only Odorless Excavator in the City.
Estimates cheerfully given.
Leave orders at
J. T. Vail's, North Avenue. 'Phone 284.
Postoffice Box 718.
For prices address
FRANK BURKE, Manager.
825 W. Third St. Tel. 1806-W

EDUCATIONAL.

S. FREDERICK SMITH
Organist and Choirmaster of Grace P. E. Church.
Instructor of Piano and Singing.
Classes in Technique, Harmony and Ensemble Playing.
Engagements Accepted for Organ Recitals, Concerts, Weddings, etc.
RESIDENCE AND STUDIO,
902 WATCHUNG AVE.
'Phone 816-W.

PLAINFIELD SEMINARY
128 WEST SEVENTH STREET
A Private School For Girls
RE-OPENED.
Thursday, Sept. 21
Primary and Academic Departments
ISABEL S. ARNOLD.....Principal
9 6 3m

HENRY VON HOFE
PIANO STUDIO
Professor with the New York German Conservatory of Music.
Watchung Ave., Cor. Pearl St.
At Studio Mondays 10 a. m. to 8 p. m., Wednesdays and Thursdays 10 a. m. to 1 p. m.
9 1 3mos

Students May Enter at Any Time.
Plainfield Business College and School of English
For Practical Business Training
Visitors Welcome. Investigate Now!
A. S. HERR, Principal & Proprietor
Woodhull & Martin Bldg. 'Phone 340

100% QUALITY COAL
Coal that comes from this yard is ALL QUALITY—it's the clean, clear burning fuel that WILL give the most heat and consume the least coal.
This FALL and WINTER burn my coal and the wintry blasts will have no terrors for YOU.
Prompt deliver and the best market prices.
BOULETS $5.00 A TON.
RICHARD PARROTT, Jr.
686 SOUTH SECOND STREET.
'Phone 1569.

WALTER TEMPLE
Successor to Rheaume.
COAL
OFFICE AND YARD.
674 South Second St. Tel. 281

TenEyck & Harris,
Dealers in
LEHIGH VALLEY COAL
Office Rowley's Drug Store, 218 W. Front St. Tel. 2081-J-2

GEO. O. STEVENS COAL 747 WEST FRONT ST.

R. L. CLINE
(Successor to C. H. Rugg & Co.)
BEST QUALITY LEHIGH COAL
Yard and office 432 W. 3d St Tel. 98

TenEyck & Kelley
COAL
741 SOUTH AVE. Tel. 1155

N. Meyers & Sons
BEST LEHIGH COAL
Office, 121 Watchung Ave. Tel. 1152-W
Yard, Washington and East Fourth Streets. Tel. 607-L

E. B. MAYNARD'S
Tonsorial Parlors. Electrical Massage for Face and Hair. First-class Work. Children's Hair Cutting a Specialty.
Tel. No. 754-R. 141 NORTH AVENUE.

ON YOUR WAY
to the station stop and see ALEX STILLE the Barber, who has opened an up-to date shop on Depot Park, near Eastbound Station. Special attention to children 'Phone 322-J.

HENRY WIERENGA
Residence 'Phone 517-8.
Furniture, Freight, Baggage, Express and Rigger.
PIANO MOVING A SPECIALTY.

—We do job printing. Give us a trial.

The Kingdom Of Slender Swords

By HALLIE ERMINIE RIVES

Copyright, 1910, by the Bobbs-Merrill Company

In the garden the moon's faint light glimmered on the broad satiny leaves of the camellias and the delicate traceries of red maple foliage. At its farther side, amid flowering bushes, which cast long indigo shadows, stood a small pagoda brought many years before from Korea, and toward this Daunt and the girl, whom he had held for a breathless moment in his arms, strolled slowly along a winding pebbled path tremulant with the flickering shadows of little leaves. The structure had a small platform, and here on a bench they sat down, the fragrant garden spread out before them.

He had remembered that a guest had been expected to arrive that day from America, and knew that this must be she. But, strangely enough, it did not seem as if they had never before met. Nor had he the least idea that since that short sharp scene they had exchanged scarcely a dozen words. In its curious sequel, as he stood listening to the echo of Bersoin's strange laughter, he had momentarily forgotten all about her. Then he had remembered, with a shock, that he had left her perched in evening dress on the high railing of the arbor.

"I wonder if you are in the habit," she had said, with a little laugh, "of getting unchaperoned girls on the tops of fences and going away and forgetting all about them."

Her laugh was deliciously uneven, but it did not seem so from fright. He had answered something inordinately foolish and had lifted her down again, not holding her so closely this time. He remembered that on the first occasion he had held her very tightly indeed.

He looked up suddenly, conscious that she was laughing silently. "What is it?" he asked.

"We seem so tremendously acquainted," she said, "for people who"— She stopped an instant. "You don't even know who I am."

In the references to her coming he had heard her name spoken, and now by a sheer mental effort he managed to recall it.

"You are Miss Fairfax," he said. "And my name, perhaps I ought to add, is Daunt. I am the secretary of embassy. I hope, after our little effort of tonight, you will not consider diplomacy only high class vaudeville. Such comedy scarcely represents our daily bill."

"It came near enough to being tragedy," she answered.

"It was so uncommonly lifelike I was torn with a fear that you might not guess it was got up for your especial benefit."

"How well you treat your visitors!" she said, with gentle irony. "Had you many rehearsals?"

"Very few," he said. "I was afraid the boy might misread the stage direction and slip the dog chain too soon. But I am greatly pleased. I have always had an insatiable longing to be a hero—if only on the stage. I aspire to grand opera also, as you can have noticed." He laughed, a trifle shamefacedly, then added quickly: "I hope you liked the final disappearance act. It was rather effective, don't you think?"

She smiled unwillingly. "Ah, you make light of it! But don't think I didn't know how quickly you acted—what you risked in that one minute! And then to run back a second time!" She shuddered a little. "You could have done nothing with that piece of wood."

"I assure you," he said, "you underrate my prowess! But it wasn't to be used—it was only the dog's cue."

"Poor brute!" she said. "I hope he will injure nobody."

"Luckily the children are off the streets at this hour," he answered. "He'll not go far; the police are too numerous. I am afraid our very efficient performer is permanently retired from the company. But I haven't yet congratulated you. You didn't seem one bit afraid."

"I hadn't time to be frightened. I—was thinking of something else. The fright came afterward, when I saw you—when you left me on the railing." She spoke a little constrainedly and went on quickly: "I really am a desperate coward about some things. I should never dare to go up on an aeroplane, for instance, as Patsy tells me you do almost every day. She says the Japanese call you the 'honorable fly man.'"

"There's no foreign theater in Tokyo and no winter opera," he said lightly. "We have to amuse one another, and the glider is by way of contributing my share of the entertainment. It is certainly an uplifting performance." He smiled, but she shook her head.

"Ah," she said, "I know! I was at Fort Logan last summer the day Lieutenant Whitney was killed. I saw it."

The smile had faded, and her eyes had just the look he had so often fancied lay in those eyes he had been used to gaze at across the burning driftwood—his "Lady of the Many Colored Fires." He caught himself longing to know that they would not and soften if he, too, should some day come to grief in such sudden fashion. They were wholly wonderful eyes! He had noted them even in the instant when he had snatched her from the piazza—from the danger into which his cavalier singing had called her.

"How brazen you must have thought it!" he exclaimed. "My impromptu solo, I mean. I hardly know how I came to do it. I suppose it was the moonlight (it does make people idiotic sometimes, you know, in the tropics) and then what you played—that dear old song! I used to sing it years ago. It reminded me"—

"Yes?"

"Of the last evening at college. It was a night like this, though not so lovely. I sang it then—my last college solo."

"Your last?" She was leaning toward him, her lips parted, her eyes bright on his face.

"Yes," he said. "I left town the next day."

Her eyes fell. She turned half away and put a hand to her cheek. "Oh," she said vaguely, "of course."

"But it was brazen," he finished lamely. "I promise never to do it again."

The breath of the night was coolly sweet. It hovered about them, mingled of all the musky winds and flower months of Eden. A dulled, weird sound from the street reached their ears, the monotonous hand tapping of a small, shallow drum.

"Some Buddhist devotee," he said, "making a pious round of holy places. He is stalking along in a dingy white cotton robe with red characters stamped all over it, one from each shrine he has visited, and here and there in a doorway he will stop to chant a prayer in return for a handful of rice."

"How strange! It doesn't seem to belong somehow with the telegraph wires and the trolley cars. Japan is full of such contrasts, isn't it? It seems to be packed with mystery and secrets. Listen!" The deep, resonant boom of a great bell at a distance had throbbed across the nearer strumming. "That must be in some old temple. Perhaps the man with the drum is going there to worship. Does any one live in the temples? The priests do, I suppose."

"Yes," he answered. "Sometimes other people do too. I know of a foreigner who lives in one."

"What is he—European?"

"No one knows. He has lived there fifteen years. He calls himself Aloysius Thorn. I used to think he must be an American, for in the chancery safe there is an envelope bearing his name and the direction that it be opened after his death. It has been there a long time, for the paper is yellow with age. No doubt it was put there by some former chief of mission at his request. He has nothing to do with other foreigners. As a rule, he won't even speak to them. He is something of a curiosity. He knows some lost secret about gold lacquer, they say."

"Is he young?"

"No."

"Married?"

"Oh, no! He lives quite alone. He has one of the loveliest private gardens in the city. Sometimes one doesn't see him for months, but he is here now."

CHAPTER VII.

IN THE STREET-OF-PRAYER-TO-THE-GODS.

UNDER the frail moon that touched the embassy garden to such beauty Haru walked home to the house "so-o-o small, an' garden 'bout such big" in the Street-of-Prayer-to-the-Gods.

Haru unlatched a gate across which twisted a plum branch with tarnished silver bark. It hid a garden so tiny

HARU WALKED HOME TO THE HOUSE SO-O-O SMALL.

that it was scarcely more than a rounded bowlder set in moss, with a clump of golden icho shrubs. Across the path, high in air, were stretched giant webs in whose centers hung black spiders as big as Japanese sparrows. Beyond was a low doorway shaded by a gnarled kiri tree. The thin white rice paper pasted behind the bars of its sliding grill shone goldenly with the candle light within. She rang a bell which hung from a cord.

"Hai-ai-ai-ai-ee!" sounded a long drawn voice from within, and in a moment a little maid slid back the sholi and bobbed over to the threshold.

(To be continued)

Parquet and Hardwood Floors.
Old Floors Refinished
GEO. E. WATT
150 North Ave. Tel. 333-w

Are We Making, Madam, a Million-Dollar Mistake?

When we select our wheat—

When we wash, brush and scour it—

When we pass it through 20 grindings—

When we sift it 10 times through silk.

No doubt this is adding a million dollars per year to the necessary cost of our milling.

Is it our mistake?

Or is it your mistake when you fail to get it—when you fail to specify Gold Medal Flour?

Think what this means:

Gold Medal Flour now far outsells any other flour that's milled.

It feeds 24,000,000 folks daily.

Just because housewives—millions of them—have found that Gold Medal excels all other flours.

You'll not find it different.

Next time you order be sure you get

Washburn-Crosby's

GOLD MEDAL FLOUR

(127)

D. FOSTER UPDIKE'S
Amusements!

LOTS DOING!

Everything all at once. Take off your long face and look like the Sunday-school delegates.

DUNELLEN

has been re-resurrected. They are now willing to have our cessapool wagon pass through their town to tide-water, and are willing to let us have a team and driver to go through. It took an ex-Trenton man or Mayor to wake them up. What will Uptodate with an ex-Trenton man or Mayor be like soon?

AGITATERED.

The water question is being agitatered again. I paid $7.50 water rent for the same number of spigots as I have here for $18 for Trenton River water, and if I had to pay $36 I would never want the $7.50 kind. Keep quiet, small boys should be seen and not heard.

CHAMPAGNE DINNER.

Do you know that there are so many questions before us to be propounded and agitatered that I repitnate that it will soon be a matter of extreme necessity to have a Champagne Dinner to get matters to a head, either big or swelled. They are the things relegate any matter of importance. It gives the poor man a chance to read who dined at $5 per, which is inspiring and elevating, and the example to the young man is to be commended upon. It shows them that if they want a big head, they must first get a swelled head.

SOME CHANGES.

Have exchanged three of my six houses for two farms and bought another farm, and find I have the same trouble. I can-not eat them. If you want a cheap house or farm, hurry up.

MY TIME IS YOURS

211 NORTH AVENUE. 'PHONE 1907.

USE PRESS WANT ADS

KIVANTINOS & JELLING
Successors to Alex. Lusardi.
Foreign and Domestic Fruits, Choice Confectionery, Nuts, Cigars, etc.
211 West Front St. Tel. 848-W

FRANK NEIDIG'S
LINCOLN MEAT MARKET
OYSTERS R in Season.
Fine Meats of all Kinds
94 Somerset St.
Telephone 781.

FURNITURE,
OIL CLOTHS,
STOVES, ETC.
LOUIS KADESH
23 Somerset Street

Hodge's Pharmacy.
Y. M. C. A. Building.
BELLE MEAD SWEETS.
Telephone 62.

Central R. R. News Stands.

You can get it at the C. R. R. News Stands, both depots. Plainfield Daily Press and Elizabeth Journal on sale at both stands. Philadelphia Morning, Evening and Sunday Papers. Largest assortment of Magazines and Weekly Papers in the city. Back numbers procured. Brooklyn Papers, English Publications. Daily and Sunday Papers delivered. Orders left at stand receive prompt attention. Open Sundays.

IMMENSE INCREASE IN NEW JERSEY R. R. TAX

An approximate increase of $98,000,000 in the assessed valuation of railroad property has been made in New Jersey this year. These figures mean that if the assessments made by the board are sustained the railroads will pay in taxes about $1,855,169 more than last year.

The franchises were assessed in accordance with the formula submitted by Charles Hansel, the expert employed to revalue all railroad property. The figures were given out, following the meeting of the State Board of Assessors.

The increases in each class of property are approximately as follows: Main stem, or right of way, $18,600,000; second-class property, $26,500,000; tangible personal property, $44,900,000; franchise, $8,000,000.

Of these increases $71,500,000, or all but the second-class property, will be taxed at the average tax rate of the State, which for the present year is $18,960 on each million dollars of assessed valuation.

This will make the increased tax upon main stem, franchise and tangible personal property $1,355,640, while that on second-class property will show an increase of $529,520.

The aggregate valuation placed upon franchise is $59,789,500 this year, as against $51,605,400 last year. Notwithstanding the increase of $8,184,000 for the year several of the railroads, notably the Pennsylvania and Lackawanna, have had their franchise assessments materially reduced. In the case of the Lackawanna the reduction was nearly $5,000,000 and in the case of the Pennsylvania it was more than $2,000,000.

The most notable increase is that of the Central, whose franchise assessment was raised by more than $8,00,0000. That of the Lehigh Valley was raised by nearly $2,000,000.

SCULLY TUG RESCUES MEN FROM LOST BARGE.

New York, Nov. 21.—The four men aboard the barge Helen A. Wyman, which was wrecked Sunday, ner Black Island, were rescued and landed Sunday night at New London. This information came to the Scully Towing Company here yesterday from the captain of the tug Mary F. Scully, which made the rescue ten hours before the barge went down.

Wires along the Southern New England coast last night were busy with reports of disasters at sea. The barge Wyman broke away from the tug Mary F. Scully, and it was reported first that all her crew were lost.

The western coast of Block Island was strewn with wreckage, among which were pieces of the barge Vermont, which was stove to pieces Friday night, near Plum Island, and it was believed that all aboard had been lost. The Vermont was being towed by the tug Hokendauqua which also belongs to the Scully Towing Company. The president of the company said yesterday, that while the captain of the Vermont and his wife were rescued, one sailor and a baby seventeen months old were drowned.

SECOND BODY TAKEN FROM HIBERNIA MINE.

Rockaway, Nov. 21.—The body of Michael Kompas was found in the new shaft of the Wharton mine at Upper Hibernia early yesterday morning. This is the second body to be recovered of the twelve miners who lost their lives by a sudden inrush of water October 19.

Kompas' body was in level 12. The man had no relatives in this country, so far as known. Coroner Edward F. Totten, of Dover, was notified.

The water in the shaft, in spite of continuous pumping is still 150 feet deep, 200 feet having been pumped out. The other body recovered was that of Joseph Swenty, a week ago. It is expected that the coroner's jury, worn in to inquire into the cause of death of Swenty, will investigate the deaths of all those whose bodies will be found.

It is not thought probbale that the bodies of the other miners will be recovered until Christmas, as they are supposed to be held down by rocks and debris at the bottom of the 1,700-foot shaft.

—Try our printing. Prices right

L. Moraller & Son,
Watchmakers and Jewelers,
Watches, Clocks and Jewelry.
Fine Watch and Clock Repairing a Specialty
219 Park Ave. Plainfield, N.J.

JOHN WINZENRIED'S
Storage Warehouse
316-318 WEST FRONT ST.
Separate Rooms—Clean and Dry.
Furniture removed with care.
Tel. 646-R. Residence 813 Leo place.

Leland Manning
MASON AND BUILDER.
Estimates Furnished.
Jobbing a Specialty.
1120 Myrtle Avenue. Tel. 847-J.

BETTER TO BE RIGHT THAN TO BE POPULAR

Former Governor Edward C. Stokes delivered an interesting talk Sunday night in Trenton his topic being "The Citizen in Politics." The service was well attended, and his talk well received. A program of musical numbers was given in connection with the service. Mr. Stokes made a particularly strong plea for men to study the affairs of city, county and State and nation in order that they might know how to vote intelligently. Continuing he said:

"The greatest temptation in politics today is the temptation to be popular rather than right. History has one great lesson on this subject. Men who were popular in their day have scarcely ever survived the verdict of time. It is the martyrs who have been the benefactors of the race. Galileo was compelled to recant when he said the world moved. He was unpopular in his day, but he is honored today. William Lloyd Garrison was dragged through the streets of Boston by an angry mob because of his anti-slavery sentiments. He was unpopular in his day, but the anti-slavery cause is triumphant. Abraham Lincoln was so unpopular in his first administration that he was waited upon by a delegation to retire from the contest for the presidency of the United States in the interest of the Union. But no man is beloved like Lincoln today. These men preferred to be right rather than popular in their time.

"So today the man who is right is apt to be ahead of his time, and misunderstood, and therefore unpopular.

"What we need is real leadership—a leadership that yields not to popular whims and the gusts of popular passion that pass away with the occasion, but a leadership that listens to the people, listens with discriminating ear and recognizes the difference between the confusing murmur and noises of many voices and the deep undertone that speaks the real meaning and purposes of the multitude.

"It is the work of the church and school house to train its citizenship that will believe in the right and that will have the courage of its convictions.

"Honest and intelligent rulers are necessary to good government. With us the people are the rulers and the church and school house are needed to develop character so honest and courageous that upon it the American Republic can rest in safety."

MRS. BALLANTINE LEFT ESTATE TO HER FAMILY.

The will of Mrs. Peter H. Ballantine, who died at Littleboro, Morris county, November 8, from shock caused by burns, was filed for probate in the surrogate's office in Newark, Saturday.

Mrs. Ballantine's estate, according to relatives is said to represent about $200,000. The will provides that the furnishings in her two homes, 3 West Park street, Newark, and Springdale, at Littleton, together with all jewelry of which she was possessed at the time of her death, be given to her three daughters, Mrs. George G. Frelinghuysen Miss Isabel A. Ballantine and Mrs. Robert W. Cumming.

To the Woman's Union Missionary Society of America a bequest of $5,000 is made; to her sister, Mrs. A. Zabriskie Ryerson, of Pompton, $10,000; to her son-in-law, George G. Frelinghuysen, the will directs that $10,000 be paid "in appreciation of his services in settling my husband's estate."

To her brother, James A. Linen, of Scranton Pa., $10,000 is bequeathed, also "in appreciation of his services as my financial agent and advisor." Mr. Linen is named as executor of the estate and will not be required to furnish bonds. The executor is to receive two and one-half per cent. of all moneys passing through his hands.

The residue of the estate will be divided into three parts, as nearly as possible. One part is to go to Mrs. Frelinghuysen, one part to Miss Ballantine and the third part is to be held in trust by Mr. Linen and Mrs. Frelinghuysen for Mrs. Cumming.

It is further provided that the trustees shall pay the interest on the three parts to the beneficiaries quarterly. On the death of Mrs. Cummings her part is to be divided into as many parts as she may have children. If any of the children are under age at the death of their mother the trustees shall hold his or her share in trust until he or she becomes of age. Interest is to be paid under the same terms as provided above. The deceased directs the executor to sell all of her realty holdings.

The will was drawn and signed July 8 last and was witnessed by E. Louise Klots, 31 East Thirtieth street, New York, and Alfred Elmer Mills, of Morristown. The will was offered for probate in Essex county because the deceased had her residence in Newark.

Benjamin G. Eddiott, Jr., son of Mr. and Mrs. B. G. Elliott, of Scotch Plains, is convalescent at Grand Island, Nebraska, after a serious attack of rheumatism. He will return home soon. Mr. Elliott has been connected with the Nebraska Telephone Company, of Nebraska.

If You Needed Ready Money,

would you get full value for your securities if you had to dispose of them immediately? Probably not. You therefore, try to keep your affairs so arranged that you will not need to do this. Have you arranged your affairs so that your wife will not have to sacrifice her income--the investments which you are arranging to leave her--if you are suddenly taken from her? Life Insurance in

The Prudential

THE PRUDENTIAL HAS THE STRENGTH OF GIBRALTAR

will protect her by supplying ready money, or a guaranteed income, or both.

Capital and Surplus $330,000.00

Organized 1902.

"A body without death,
A mind without decline,"
said Lord Coke in defining a corporation.

The proper administration of estates requires the elimination of the uncertainties of life. An individual executor may die or his judgment become impaired, but if you name this Company as your executor permanent and proper administration becomes a certainty.

THE PLAINFIELD TRUST COMPANY

AMUSEMENTS. AMUSEMENTS.

PLAINFIELD THEATRE

TUESDAY EVENING, NOV. 28

FOR THE FIRST TIME IN THIS CITY

Mr. OSCAR HAMMERSTEIN

PRESENTS HIS NEW COMIC OPERA

"NAUGHTY MARIETTA"

BOOK BY RIDA JOHNSON YOUNG — MUSIC BY VICTOR HERBERT

As Presented for Five Months at the New York Theatre, New York City, with

A CAST, CHORUS and AUGMENTED ORCHESTRA OF MANHATTAN OPERA HOUSE ARTISTS

Prices Orchestra $2, $1.50, $1
Balcony $1.00, 75c, 50c

SEATS NOW SELLING.

WEDNESDAY and THURSDAY, NOV. 29 and 30

Special Matinee. Thursday, Thanksgiving Day.
Prices—Matinee 25c, 35c, 50c.
Night 25c, 35c, 50c, 75c.
Seats now selling.

LYMAN H. HOWE'S TRAVEL FESTIVAL

THE

CITY NATIONAL BANK

PLAINFIELD, N. J.,

Invites accounts of every description

PERSONAL
BUSINESS
ESTATE
TRUSTEE
SAVINGS
SPECIAL FUNDS

All receive careful attention.

3% INTEREST on check accounts of $500.00 or more.

4% INTEREST on Savings Deposits—any amount.

TRY A PRESS WANT AD.

AMUSEMENTS.

PROCTOR'S

BIJOU DREAM.
COZY AND COMFORTABLE.
THE BEST REFINED VAUDEVILLE
Entire Change Monday and Thursday
TODAY'S PROGRAM
Barney Gilmore & Co., sketch, "The Tammany Suffragette;" Maye & Addiss, Comedians; The Wheelers Co., "Fun on the Boulevard;" The Bordley Trio, Minstrel First Part; Harrison and the Fern Sisters, Singers.
MATINEES DAILY.
Prices—Mat. 10c; Evening 15c and 25c.

LOCAL AMUSEMENTS.

Oscar Hammerstein will present at the Plainfield theatre on Tuesday night the new comic opera entitled "Naughty Marietta," the music of which is by Victor Herbert and the book by Rida Johnson Young. The action of the opera is laid in New Orleans in the year 1780. The chorus and augmented orchestra, which will bring out the beauties of the score are from the Manhattan Opera House, New York. Among the members of the cast are Miss Florence Weber, Miss Carie R. Sopinsky, Miss Blanche Latell, Miss Cleo Gascogne, Garrick Major, John Cardo, Sid Braham,, Warren B. Lombard, George B. Scott, and others.

Mrs. Clarence Mundy, of Orchard place, has been discharged from Muhlenberg Hospital, where she has been undergoing treatment for the past month.

95,294 VOTES LESS

Official State Returns Show Many Stayed at Home on Election Day.

THE DECREASE IS SURPRISING.

The Democrats Carried New Jersey By But 3,100—The Vote In Union and Somerset Counties.

According to figures filed in the Secretary of State's office at Trenton the Democrats carried New Jersey at the recent election by 3,100 votes. As there was no Governor elected this year, the only way to ascertain popular sentiment was by making a compilation of the vote cast for members of the Assembly. Last year, using the same basis, the Democrats carried the State by 14470 votes. In 1909 the Republicans carried the State by 41,502 votes.

Although Mr. Wilson's plurality last year was 49,056, the Democratic Assembly ticket won by only 14,470. There was a big decrease in the number of voters at the recent election compared with a year ago, however, in Essex county alone the difference between this year and last being 17,156. The vote for Assemblymen this year was 317,268; last year it was 412,562 a difference of 95,294 votes. Essex was the pivotal county in the State, for had the Democrats elected their Senator and Assemblymen in that county they would have had a majority in both branches of the Legislature.

Union county's total vote follows: 1911—Republican, 9,144; Democratic, 7,538. 1910—Republican, 11,135; Democratic, 11,803.

Somerset county's total vote: 1911—Republican, 2,977; Democratic, 2,908. 1910—Republican, 2,329; Democratic, 2,781.

BASEBALL.

The following item from the Saturday Evening Post will be of interest here, as many will remember George Leidy, who at one time was a valued member of the old Crescent League baseball team:

Frank Smith, who pitched last season for Cincinnati in the National League, was reared at Tarboro, North Carolina, and began playing ball there. He became the baseball idol of his fellow Tarborians, and when George Leidy, now manager of the San Antonio team in the Texas League, came to the town to lure the young phenomenon into faster company, the whole community showed their resentment very decidedly.

"I was at the hotel," said Leidy, telling about it, "when a dozen husky, determined looking citizens walked in on me and began making threats. They told me that Frank Smith was going to stay right where he was and that if I wanted to go on living I'd better catch a train leaving at 7:30 o'clock that night."

"What did you say to that?" asked a listener.

"I told them," said Leidy, "to go to thunder. I told them that I was a free-born American citizen and that I would stay there a year if I wanted to. I told them in so many words that they couldn't bluff me, and that I would die in my tracks before I would show the white feather—but I was at the depot at a quarter of seven."

Drink On Cars; Two Fined.

Attempting to drink beer from a bottle which they had in their possession on an Elizabeth-bound Newark-Elizabeth car last night, Patrick Carberry and William Hembler were arrested by Patrolman Manning in Elizabeth and were before Judge Mahon yesterday. Each was fined $25.

—The Chamber of Commerce will hold its annual election at the first meeting in January.

ROTH & Co.

WEDNESDAY, NOVEMBER 22

Fresh supply of Jersey Rabbits just received—Jersey Rabbits, pair . 50c

Hindquarters Spring Lamb, lb
Choice Leg of Lamb, lb . .
Rib Lamb Chops, lb . . .
Shoulder Lamb Chops, lb . 14c

Forequarters of Lamb for roasting and stuffing, lb 8½c

Lamb Stew . . . . . 6c lb

Fancy Boneless Bacon, by strip, 15½c lb

Jersey Link Sausage . . 14c lb

New Kraut . . . . . 4c lb

REAL ESTATE DEPT.

ANNOUNCEMENT!

The State Trust Company announces the opening of a Real Estate Department in connection with the other departments of its business. Entire charge will be taken of property, rents will be collected, taxes paid and repairs and insurance attended to. In placing property in the hands of this Company, owners have the assurance that only a straight commission will be charged and that their interests will be carefully safeguarded. In addition its banking organization enables it to aid both buyer and seller in many ways. The listing of property is invited and careful attention is promised to all business entrusted to us.

THE STATE TRUST COMPANY

R. Henry Depew, President,
E. F. Feickert, Vice President, M. C. VanArsdale, Vice President
Frederic Coriell, Sec'y-Treas.

A. & P. Pure Food Bulletin, November 20th to 25th.

AMERICA'S GREATEST TEA COFFEE & GROCERY HOUSE SUPPLYING ITS 350 BRANCH STORES WITH EVERYTHING GOOD FOR

SPECIAL THANKSGIVING SALE

See Coupon 20 S&H. Stamps FREE See Coupon

Extra Stamps with Coffee

10 Stamps with 1 lb 8 o'Clock Coffee .25c
20 Stamps with 1 lb Sultana Coffee . .30c
25 Stamps with 1 lb Amloza Coffee . .32c
30 Stamps with 1 lb El Ryad Coffee . .35c

A.& P. Thanksgiving Coupon

Cut out this Coupon—present it at any of our stores, and by buying $1.00 worth or more of goods, except Sugar, Butter and Eggs, you will receive

20 STAMPS FREE

besides the Regular and Extra Stamps given on this circular

From Monday, November 20th, to Saturday, November 25th.

This Coupon not good after Saturday, November 25th.

Extra Stamps with Tea

30 Stamps with 1 lb Tea 35c
40 Stamps with 1 lb Tea 40c
60 Stamps with 1 lb Tea 50c
75 Stamps with 1 lb Tea 60c

CANDY

Assorted Chocolates, lb 24c
Superior Mixed, lb . . .10c
American, lb 12½c
French, lb 12½c
Broken Candy, lb . . .12½c
Chocolate Drops, lb . .15c
Peanut Brittle, per lb 12½c
Assorted Drops, per lb 12½c
Jelly Bon Bons, per lb 12½c

Mince Meat

None Such, 3 pkgs . . .25c
Johnson's No. 5 Crock .55c
Fancy Moist, lb 12c

DATES

Hallowee Dates, pkg .10c
Pitted Dates, pkg 12c

PEELS

Citron, lb 20c
Orange or Lemon, lb . .15c
Crystalized Ginger, pk .10c

Seasoning

A. & P. Poultry Seasoning 10c
Thyme, lb 25c, pk 2c
Sage, lb 25c, pk 2c
Marjoram, lb 25c, pk . .2c
Savory, lb 25c, pk 2c

Seeded Raisins, 3 packages 25c
Malaga Grapes, a lb 12c
Cranberries, a lb 10c
Pumpkins, a can 10c
Squash, a can 10c
Currants, a package 10c
Cheese, a lb 17c

FREE This Double Roasting Pan Given with 1 can A. & P. Baking Powder, 50c

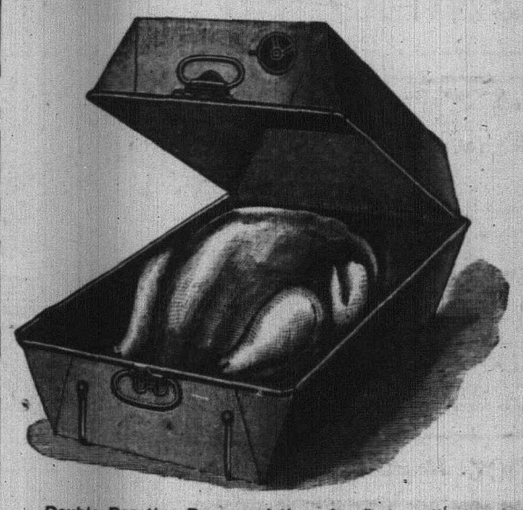

Double Roasting Pan, consisting of a first-quality sheet-iron pan, 16 inches long, 11 inches wide and 4½ inches high, fitted with improved ventilator.

Nuts

Good Mixed Nuts, lb 12½c
Ex. Quality Mixed Nuts, lb 16c
Filberts, lb 13c
Pecans, lb 18c
Paper Shell Almonds, lb 25c
Tarragona Almonds, lb 20c
Ex. quality Walnuts, lb 23c
Cornes Walnuts, lb . . .15c
Brazils, lb 15c

Raisins

Seeded Raisins, 3 pkgs. 25c
Seedless Raisins, pkg .10c
Sultana Raisins, pkg . .15c
Layer Raisins, lb 10c

Plum Pudding

R. & R., No. 1 can 23c
R. & R., No. 2 can 45c

FIGS

Layer Figs, lb 15c
Figs in baskets 25c
Figs in jars 25c
Figs in boxes 40c

10 S&H. Stamps FREE

10 STAMPS with one jar A. & P. Smoked Beef 15c
10 STAMPS with one bottle Queen Olives 15c
10 STAMPS with two cans Sultana Tomatoes 25c
10 STAMPS with one can White Wax or String Beans 10c
10 STAMPS with one pkg. A. & P. Jelly Powder 10c
10 STAMPS with one can Old Dutch Cleanser 10c
10 STAMPS with one pkg. Macaroni or Spaghetti 10c
10 STAMPS with one pkg. Fancy Head Rice 10c

The Great Atlantic & Pacific Tea Company

Tel. 117. 137 to 139 WEST FRONT STREET

FREE SUBURBAN DELIVERY

Trinity Commandery, No. 17, K. T., held a regular conclave last night.

Jerusalem Lodge, No. 26, F. and A. M., will hold a communication tonight and work the fellow-craft degree.

—Try our printing. Prices right.

--FALL UNDERWEAR--

SATTGART FINISH, LIGHT WOOL
ROAL SILK PLUSH COOPER RIBBED UNDERWEAR
ALL PLEASANT TO WEAR.

119 Park Ave. J. R. BLAIR

NOVEMBER TWENTY-SECOND.

1875—Henry Wilson died while vice president; born 1812.
1909—Great meteorite split and fell in Alabama.

THE DAILY PRESS.

Established May 10, 1887.

PLAINFIELD, NEW JERSEY, WEDNESDAY, NOV. 22, 1911.

Two Cents a Copy—$5 a Year.

THE WEATHER.

Fair and continued cold tonight; Thursday increasing cloudiness and warmer.
Max., 45; Min., 28.

MEN AND RELIGION

Ministers and Laymen Speak at a Forward Movement Meeting.

Service pertaining to the work of men in the church was the theme of a number of excellent speeches delivered at the third annual banquet of the Men's Conference Bible class at the First Baptist church last night. The affair proved to be the best in the history of the class. There were more than 100 men present all but a few being members of the class. Dr. J. Hervey Buchanan's orchestra, known as "The Bunch," rendered a popular program of music throughout the evening. The Sunday school room, where the banquet was held, was elaborately decorated with American flags.

Arthur M. Harris, superintend of the Sunday school, was the toastmaster for the evening and his timely remarks were greatly enjoyed. The speakers and their subjects follow: Rev. Evart C. Conover, pastor of the Temple Baptist church, "The Bible in Public Life;" Benjamin J. Phelps, assistant teacher of the class, "Christian Courage;" George H. Batchelor, "What's the Use?"; Rev. R. F. Y. Pierce, pastor of the Second Avenue Baptist church, New York, "The Amplified Life;" Henry W. Herrman, teacher of the class, "Men and Brethren." Charles W. McCutchen was also a speaker, but was not assigned a toast.

The importance of the study of the Bible by men and the application of its truths was emphasized by Mr. Conover, who told briefly of the place that men are called upon to fill in the great plan of religious work of today. He expressed his pleasure over the fact that there was such a large body of men engaged in the study of the Bible and predicted that great good would result.

"Be enthused with your subject and know your subject," declared B. J. Phelps, "thus will you have that Christian courage so necessary in carrying on religious work." He recalled a remark made by a member of the class that "if one could get under the jacket of a man there would be found a fine spirit," and said that no truer words were ever spoken.

Mr. McCutchen recalled the significance of the words of Christ on the cross, "It is finished," adding that salvation would never have been complete if these words had not been uttered. The speaker referred to the importance of decisions in life, how often one is called upon to decide quickly a question that may affect a person's whole life. By way of illustration he said that thirty-six years ago he was met on the street by a man who said: "Will you become a member of my firm?" I answered in the affirmative and that is the way I became a member of the firm of Holt & Co." Continuing, Mr. McCutchen said that one does not measure happiness in the home by cubic feet, and yet there are many false measurements. He felt sure that each one present in his own little home is enjoying more happiness than Col. Astor is in his mansion in New York. Time is counted by heart throbs, he said, and the one who feels the noblest and acts the best gets the greatest good out of life."

The lack of application of the principles of life, asserted George H. Batchelor, is responsible for the oft heard expression, "What's the use?" and the church that makes use of the phrase either has crepe on the door or will have an early funeral. He said that there a great many men today who have no spiritual nature, no backbone. Rev. Dr. Pierce, the next speaker, who has more recently removed to this city, gave an impressive talk on "The Amplified Life," which held the close attention of everyone. He said that recently he heard a new definition of the Panama Canal, that it is a narrow strip of land connecting South America with the United States Treasury, and while this might be true, it is also true that the Bible class is the link between God and the men of a community.

Mr. Herrman, who organized the Bible class, was the last speaker. He predicted that the time was not far distant when the class would number 500 instead of 130. He declared that the class is not a spasmodic movement, it is not in competition for a prize, but is striving for hand picked fruit, man to man. He said that there is nothing better than the Bible to study, nor the church of God to serve, with true friendliness and sociability. Mr. Herrman said that if a man is right with God he will be right with his fellowmen; if a man is righteous he will be just, man linked with God can turn the world upside down. He concluded by predicting greater things than ever for the class.

The excellent dinner was served by Mrs. Henry Johnson. During the evening the class sang popular hymns

(Continued on page 8.)

MEN'S CLUB HEARS LECTURE ON CHINA

An interesting and timely lecture on China, from the standpoint of a visitor observing character, customs and daily routine, was given by H. J. Cochran at the regular monthly meeting of the Hope Chapel Men's Club, last night. The speaker gained a complete and comprehensive idea of things Celestial during a lenghty stay in the Orient as the guests of his two brothers, both of whom are engaged in mission work. It was during the time of the Boxer uprising, eleven years ago, when the nation was in a turmoil of excitement, serving to exhibit phases of life not otherwise apparent. Stereopticon views enhanced the lecturer's verbal descriptions.

Mr. Cochran frankly admitted that he had gone to China prejudiced against mission work in the field, believing it to be a waste of good talent, but after his stay he thought otherwise. He learned that the type of Chinaman familiar in this country is no criterion of the great mass of population and that there are many bright, progressive people eager to absorb western ideas of religion and education. This is particularly so of the schools, of which there are now 40,000 conducted on Occidental standards as against 100 eleven years ago. There are many men in the empire with the brain capacity of Wu Ting Fang and the nation had advanced civilization 2,000 years ago. This fact was evidenced by a picture of astronomical instruments twenty centuries old which Mr. Cochran was able to secure.

The speaker touched on the customs and commercial problems and detailing many important features in the mode of government. He predicted that the present uprising would bring about many beneficial changes.

REPUBLICAN STATE, DECLARES STOKES

Governor Edward Caspar Stokes says that the people of the State have again entrusted their affairs to the Republicans and upon the Republican party rests the responsibility of carrying out the people's will. In response to inquiry concerning the result of the elections in the State, former Governor Stokes said:

"The outcome of Tuesday clearly indicates that New Jersey is a Republican State. The result of last year was a Wilson rather than a Democratic victory. This year Governor Wilson was not a candidate and the State swings back into the Republican column, so far as the general issues are concerned. Had there been more Republican activity, I believe the victory would have been more pronounced.

"The people have again entrusted the work of legislation to Republican hands, and upon the Republican members of the Legislature devolves the responsibility of carrying out the people's will. The Republican platform marks out the legislative pathway and indicates what the people declared for. The Republicans in the Legislature are the rightful leaders of the party, and as such they will be looked to to initiate legislation. If the ycould meet in informal conference, agree upon their policies and legislative measures, announce them to the people for advice and suggestion, and then pursue a vigorous constructive legislative program, they would justify the confidence the people have reposed in them."

IMMIGRATION PROBLEM SUBJECT OF DISCUSSION.

Mrs. J. M. Whiton, of Central avenue, entertained the Women's Association of the Congregational church at a missionary tea held at her home yesterday afternoon. An interesting talk on the problem of immigration as it appears to him in the study he has made of it through being connected with the Home Missionary Society and having the immigrant department to look after was given by Rev. R. L. Breed. Following the lecture the usual thank offering taken each year shortly before Thanksgiving, was received. The response was gratifying.

The social side of the tea coming after the address was featured by several solos by Mrs. Edgar, which were much enjoyed. Mrs. McKelvey acted as accompanist. Mrs. Frank Weeks and Mrs. D. Foster Updyke poured and were assisted in the dining room by the Misses Myra Emmons, Katherine Phillips, Ella Jarrett, Martine Weeks, Mary Decker and Jeanie Millar.

—The asparagus tips and points and the whole asparagus, put up by the White Label goods company, are a delicious morsel. Neuman Bros. is the place to buy them.

VICTIM MIGHT EXPLAIN WHY HE WAS ATTACKED

No trace has yet been found of the assailant of Monroe F. Ellis, who was shot through the window of his home at Basking Ridge Sunday night while at dinner with his wife and two children. It is thought that the assailant fired the shot while standing in either an automobile or carriage as the blood hounds put on the trail could not pick up any scent and the direction of the charge which entered the window in a slanting manner would indicate that the man firing it stood on some kind of an elevation.

Mr. Ellis is still alive and while his condition is serious it is not considered as dangerous as at first reported. His condition yesterday was such than an operation was not deemed expedient and one will not be attempted unless there should be a big change for the worse in his condition. He has shown remarkable strength and vitality and gives indications of being able to continue indefinitely in his present condition.

County Detective George D. Totten had a long talk with the wounded man yesterday and intimated that Mr. Ellis had not been absolutely frank with the officials in their efforts to apprehend the guilty party and clear up the mystery. He said: "We believe that if Mr. Ellis cared to talk we could have the man who attempted his life in jail in twenty-four hours." This intimation was resented by the victim's family who asserted that he knew nothing of the man who fired the shot or any reason why anybody should desire his death.

Y. M. C. A.'S ORCHESTRA TO GIVE A CONCERT.

The Y. M. C. A. orchestral concert will be given at the association hall tomorrow night. George Goldsmith Daland, the conductor, will be in charge. The orchestra will be assisted by Master Eugene Martin, soprano, and Ida Randolph-Smalley, pianist. The program will be as follows:

Minuet, (Military Symphony), Haydn; Moorish Dance Song, Nicode, orchestra; soprano solos, I Love the Name of Mary, Rida Johnson Young; Mighty Lak' a Rose, Nevin, Master Eugene Martin, accompanied by S. Frederick Smith at the piano; Melodie, Frimi, orchestra; piano solo, Twelfth Hungarian Rhapsody, Liszt, Ida Randolph-Smalley; Minuet, Frimi, orchestra; silver offering; Waltz Loin de Bal, Gillett; Melody of Love, Engelmann, orchestara; violin solo, Lombardi, Verdi-Singelee, George Goldsmith Daland, with Mrs. Daland at the piano; Humoreske, Dvorak; Marche Militarie, Schubert, orchestra.

HERE'S A COFFEE POT YOU CANNOT EMPTY.

The Great Atlantic and Pacific Tea Company, at its store on West Front street, has a novel window display this week, advertising the company's superior grades of coffee. A coffee pot suspended from a rod continually empties and refills in a mysterious way and the strange part of it is that the cup into which the coffee empties never overflows, neither does the pot run dry.

Throughout the week Mrs. Addie Lunt, representing the company, will serve hot coffee and tea to all callers, demonstrating the fine brands carried by the company. The window display is attracting hundreds of people, it being considered one of the most attractive seen in this city.

UNITY SUNDAY TO BE OBSERVED HERE.

The American Peace and Arbitration League has requested ministers of all denominations to set aside Sunday, November 26, as "Unity Sunday," on which day sermons bearing on the subject of treaties are to be preached throughout the country, and the ratification of those now under consideration is to be urged.

The Plainfield ministers who will make special reference to the day are Rev. J. O. McKelvey, of Warren chapel; Rev. Royal A. Stout, of the Netherwood Reformed church; Rev. Charles E. Kemble, of Monroe Avenue church, and Rev. C. C. Cain, of Grace M. E. church.

Girls' Basketball.

The girls' basketball team of the North Plainfield High School will play the team from the New Brunswick High School, in Debele Hall, December 15.

Parent-Teacher Meeting.

A reception will be held in the Jefferson School tomorrow night by the Parent-Teacher Association of the Irvington-Jefferson schools.

—Monuments at cost. Townsend's Granite Works, Richmond St. 11 18 6

BOOM EXPOSITION

Scores of Women Are Busy Preparing For Novel Show Next Week

A curious thing about the four-day exhibit of the Charity Organization Society and the Anti-Tuberculosis League to be opened in French's carriage factory on Somerset street next week Thursday, Thanksgiving, is that many people in Plainfield are taking a glimpse behind the scenes beforehand. In other words a great many people are not only waiting for the show but are working for it. It would be difficult to name any particular group of the Plainfield population that hasn't got at least one representative among those who have volunteered to do things.

The men who drive cabs for a living are going to help by advertising the exhibit and telling strangers all about it, possibly by reducing rates for the drive to the show. On the other hand are the women who ride in cabs or who did ride in cabs before they acquired their cars. They are going to help too. Fifty-five of them have organized already as an "entertainment committee." They are called that merely as a matter of convenience and because nobody at the C. O. S. and A. T. L. rooms over in the Babcock building has had time to attend to the comparatively unimportant matter of finding a better name for them. But "entertainment committee" does not mean the mere pouring of tea and shaking hands and smiling of smiles on the days and nights of the Exposition. It means, in this case, a lot of time and work and thinking things out before the affair begins. Twenty-five of these women spent half a day yesterday at the home of Mrs. James M. Charles, on Belvidere avenue, learning from Miss Margaret C. Holly, one of the executive secretaries of the Charity Organization Society, just what was needed.

Then, just to show how wide spread this interest and spirit of cooperation are, there is Nelson Ramsey, a boy recently graduated from the High School, who is drawing cartoons for the exhibit to show the plight of a crippled boy who has no crutch and no brace as compared with the better chance that same cripple has after the C. O. S. has made it possible for him to get around like other boys. As a former football player of the P. H. S. eleven Ramsey has a lively appreciation of the value of whole legs and he is a good artist.

Later on every school child in Plainfield and the borough is going to have a chance to do something for the cause by writing an essay of not more than two thousand words about the exhibit. For the best essay there will be a prize of $5.00.

Among the Plainfield artists who have already contributed cartoons are Miss Mabel Pierson, William Gilbert, of the Life staff, Miss Helen Lovell, Miss Edith Boone and Miss E. VanZandt.

Clement Morgan has made some effective photographs to prove that even Plainfield has its slums. The Woman's College Club is going to look after the posters. Wadley, nurseryman and florist, has volunteered to do all the floral decorating without charge.

But to get back to yesterday's meeting of the women on Belvidere avenue. Mrs. Charles was hostess and presided. Miss Hollly explained what was wanted. Then everyone volunteered something. Mrs. Sherman Joost is going to take one of the two show windows of the exposition building. She will arrange it to show an out-door sleeping place for a tuberculosis patient in the winter.

That window will be an exhibit of the Anti-Tuberculosis League.

The other window will show an effective piece of symbolism of the Charity Organization Society. Mrs. Duncanson has charge of that. It will show the Thanksgiving feast of the well-to-do and the table of the family for which Thanksgiving is the grimest sort of a joke.

Mrs. George McGrew is going to have an exhibit showing need of hospital and ambulance service. Mrs. Charles E. Ryder will get up the exhibit of "material aid" showing exactly what the C. O. S. does to feed the hungry and clothe the naked until it can put a family in the way of caring for itself again. Miss Mabel Pierson and Miss Helen Warbridge are going to run the "investigation village" showing all the ramifications of an inquiry into each case that is brought to the attention of the C. O. S. for relief.

Miss Wilcox will explain the meaning of the pin map that shows the more than fourteen thousand cases of suffering that have been relieved by the C. O. S. Although she knows nothing about such a thing Miss Margaret McCutchen is going to preside over a typical dirty kitchen. This rubbishy room together with a well kept kitchen along side will il-

(Continued on page 8.)

FINE SPEAK-EASY MAN ONE HUNDRED DOLLARS

The trials in the city court this morning of the alleged speak easy proprietors taken in raids made by the police Saturday night, under the leadership of Chief Kiely and Mayor G. W. V. Moy, resulted in the conviction of Salvatori Perretti, of East Fourth street, and the dismissal of the complaint against Phillip Gugliemo, of North avenue. Perretti was fined $100 with the alternative of spending 30 days in the county jail. He paid the fine.

The evidence against Perretti was complete and conclusive. Mayor Moy was the first witness called and told of the condition of the house when the police broke in, of the bringing a wagon load of "booze" to police headquarters and of his conversation with several of those made prisoners. All the other witnesses were corroborative in their testimony although one of them, Charles Messler, had to be locked in a cell before he would answer the questions put to him by Corporation Counsel Stillman, who conducted the cases for the city. Former City Judge William N. Runyon defended Perretti. He did not call any witnesses nor put the defendant on the stand.

In the case of Gugliemo, which was not concluded until after 2 o'clock this afternoon, J. Henry Crane, his counsel, brought out the fact that when the police broke in there was no evidence of wrongdoing as the prisoner with his brother and uncle with their wives were at dinner and were having beer with the meal. There was no evidence of any having been sold on that day nor on any other day. For lack of this evidence the complaint fell of its own weight.

FRIENDS GIVE SURPRISE ON HER 22ND BIRTHDAY.

Miss Frances Wendell, of Arlington avenue, was given a surprise party at her home, last night, in honor of the twenty-second anniversary of her birthday. The affair was arranged by Miss McGauley and Miss Dorgan. The evening was spent in dancing, playing games and enjoying a program of vocal and instrumental music and recitations. Roy and Warren Vroom furnished the music for dancing and the former also sang several solos, as did also Munroe Squiers. There were recitations by Mrs. M. Smith; piano selections by Miss Abbie Dorgan and vocal solos by William Crook, after which refreshments were served. The guests were as follows:

Miss Mildred Nedker, Miss Mayme McGauley, Mrs. Irene Lawler, Mrs. Maud Smith, Miss Abbie Dorgan, Miss Lillian Lewis, of Hoboken; Miss Lillian Mack, Miss Marie Reegan and Miss Rose McSherry, of New York, and Miss Ethel Day, and the Misses Pearl, Ethel, Edith and Frances Wendell, and Russell Steward, Munroe Squiers, James Hurley, Frank Cashner, B. Smith, Edward Dahl, Harold Gloak, John Strumback, William Sullivan, Frank Donnelly, James Mahoney, Albert Neill, Herbert Reynolds, William Crook, Jack Bremble, Roy Vroom, Warren Vroom, William Wendell, Charles Wendell and John Wendell.

NORTH PLAINFIELD SENIORS PLANNING LITERARY PROGRAM.

The Senior English class of the North Plainfield High School, under the direction of the teacher, Paul A. Mertz, is arranging a literary program for Friday night which promises to be interesting. About ten of the members of the class will take part. The program will be as follows:

Recitation, Miss Margaret Darby; soliloqy from Hamlet, William P. Taylor; introduction to Canterbury Tales, Edith E. Wheeler; impromptu speeches, Lawrence H. French, Madeline Uhrahran; extemporaneous speeches, Guy D. Peck and Henry V. Kinney.

Court Union Smoker.

Following the regular business session at which two candidates were received, Court Union, No. 3277, I. O. F., last night enjoyed a smoker. This will be a feature of the last meeting of each month during the winter. There was incidental vocal selections by the "Quince" quartette and Wendel Glover gave several well received selections on th piano. Refreshments rounded out the entertainment.

Annual Turkey Supper.

The annual turkey supper and entertainment under the auspices of the Women's Society for Christian Work will be held at the Seventh-Day Baptist church, tonight. Mrs. E. L. Champlin is chairman of the supper committee, while Miss Matie Green is chairman of the committee on entertainment.

—Robert Burns—Lecture by Dr. Thomas Easton. In Netherwood Reformed church, Friday evening, November 24. Admission 25 cents.

MRS. KNOX RELATES STORY OF ALASKA

The first study on the subject of Alaska was taken up by the Women's Home Missionary Society of the First Baptist church at the meeting held yesterday afternoon in the lecture room. Mrs. Reuben Knox gave the early history, telling of expeditions sent out by Peter the Great of Russia to find ports on the eastern lands, and of the sighting of Mt. St. Elias in Alaska in 1797. The establishment of the Russian-American Fur Co., she said was the first trust to operate on American soil.

Miss Whitney continued the history, telling of the leasing of the land to the Hudson Bay Co. in 1836. The purchase of Alaska by the United States, she said was considered as early as 1859, but was not consummated until 1867, when for the sum of $7,200,000 Russia gave up all claim on that great land. She said William H. Seward was called the Father of Alaska and Charles Sumner's three hours' speech led Congress to favor the measure. Mr. Seward was asked near the close of his life what he considered his greatest service to this country and he replied "the purchase of Alaska, but this generation will not see its greatness."

Mrs. Robert Giddes sang with effect "The Cry of Alaskan Children." She was accompanied on the piano by Mrs. J. H. Buchanan. The paper was preceded by a devotional service led by Mrs. Charles H. Smith.

The Women's Foreign Missionay Society occupied sufficient time to receive the report of the nominating committee and elect Mrs. Martin I. Cooley to fill the office of president for the unexpired term of Mrs. J. A. Chambliss,, who resigned on her removal from town.

HOBOKEN CONCERN TO OPERATE FUR FACTORY

Malone & Co., of Hoboken, has purchased the old fur factory at Scotch Plains and will resume operations there after overhauling the building and installing new machinery. The firm expects to employ about twenty-five men. The old plant, originally the town grist mill, was conducted for about forty years as a fur mill by Harper, Hollingsworth & Darby.

Several years ago this concern retired from business and the property was taken over by George Harper and the business continued by him for several years. The machinery was removed about a year ago and the property has been abandoned since that time. The residents of Scotch Plains are glad to hear that the mill is to be re-opened and that the business will be resumed once more.

BEGIN TO REHEARSE THEIR XMAS CAROLS.

A profitable time was enjoyed last evening by the Park Avenue Baptist Bible school, teachers and pupils, in the rehearsal of their Christmas carols under the direction of Grant Colfax Tullar. Miss Mary Clark presided at the piano. Two more rehearsals, led by Mr. Tullar, will be held in December. Following the rehearsal coffee and cake were served by waitresses in white dresses, fancy white aprons with yellow ribbon rosettes, and yellow paper caps. They were Marion Mortimer, Ora Bush, Ruth Maguire, Carrie Kling, Ruth Pratt, Gertrude Groff and Arline Brown.

The coffee was served in mugs, and these were presented to the audience and taken home as a souvenir of the good time. Everyone present was made a member of the "Royal Fez Society" by wearing a fancy paper cap on the Fez order. In addition to this, all who were punctual in attendance, received a sealed envelope containing a ticket of admission to the movoing picture exhibition at the Y. M. C. A. this Saturday afternoon. Each one of the waitresses and members of the committee received a large yellow serysanthemum.

The entire evening's program was arranged by the superintendent, George E. Hall, and all the refreshments, flowers and souvenirs were furnished by this friend of the school.

Mr. Hall was assited in carrying out the details of the program by a committee consisting of Mrs. G. E. Hall, Mrs. Charles Van Winkle, Mrs. Ada Cuming and Mrs. E. Frank Vail.

Dorothy Eleanor Carr.

Dorothy Eleanor Carr, infant daughter of Mr. and Mrs. William T. Carr, aged one year, died this morning. The funeral service will be held at the residence of the parents, 215 West Fifth street, tomorrow afternoon at 5 o'clock. The burial will be at Elmira, N. Y., on Saturday.

DARING HOLD-UPS

Highwayman Twice Stops Women in Quest For Money.

Two of the most daring hold-ups the local police have invested in several years were reported at headquarters early last night. The perpetrator was undoubtedly the same man in both instances and the victims were young women, securing from one a small amount of money. The police scoured the city all night but the fellow has so far eluded capture.

Mrs. Walter J. Leveridge, of 613 Spooner avenue, was the first to encounter the highwayman. She was returning from a visit at the home of her mother-in-law on Sherman avenue at about 8 o'clock when a man suddenly jumped in front of her at Grant avenue and West Eighth street. Before she recovered from her surprise he had snatched a small handbag from her grasp. He extracted about $5, which it contained and then flung the handbag back at her with a gruff order to be on her way but to make no outcry. To make sure she did not he exhibited a daring worthy of a better cause by forcing his escort on her way as far as Seventh street and Spooner avenue. At that point he suddenly darted off in the direction of town.

The highwayman's walk alongside of her enabled Mrs. Leveridge to gain a good description of him. He appeared to be about thirty years old, five feet, ten inches in height and smooth faced. He wore a long dark overcoat and an English soft hat of the new style rough effect.

An hour after Mrs. Leveridge's experience, a man answering her description stepped from behind a tree at East Sixth street and Watchung avenue, stopping Miss Nina Culbertson, of 441 East Sixth street, who was on her way home from the telephone office, where she is employed. He asked if she had any money with her and when she replied in the negative, he exclaimed in a surly tone: "Well, you'd better have some the next time."

The next instant he attempted to snatch her muff but the girl pluckily jumped back and ran toward the brilliantly lighted space in front of the Crescent Avenue church. The hold-up man followed as if to catch hold of her but suddenly turned and disappeared on Seventh street in the direction of Richmond.

Miss Culbertson hurried to the home of her brother-in-law, Dr. George Herring, of Crescent avenue, where she related what had happened. Dr. Herring made a hasty search of the neighborhood without catching sight of any suspicious persons.

The daring of the fellow in operating twice in the same evening and the second time so near the center of the city is a new thing in police annals. Although no trace of the miscreant has yet been gained, the authorities have good chances of getting him and are keeping up a close hunt.

"NAUGHTY MARIETTA" HERE TUESDAY NIGHT.

Direct from its great success at the New York theatre and the Manhattan Opera House, New York, the new comic opera entitled "Naughty Marietta," with an augmented orchestra, will be the attraction at the Plainfield theatre, Tuesday night. The music, by Victor Herbert, is said to show not only his skill and technique, but his fruitfulness in melodious invention, and the knack he has acquired of providing operatic entertainment.

Rida Johnson Young, who will be remembered as the author of the famous "Ragged Robin," has provided the book which is said to be far ahead of anything she has written in the past.

Court Union Smoker.

Court Union, No. 3877, I. O. F., held a smoker, last night, following the initiation of two candidates. A program of vocal selections was furnished by the Quince quartet, composed of Leslie Leland, G. E. Volke, C. R. Borden and Wendell Glover. Mr. Glover also gave several piano selections.

Harvest Home Reception.

The annual harvest home reception is being held at the nurses' home of Muhlenberg Hospital this afternoon under the supervision of the women's auxiliary to the Board of Governors. The hours are from 3 to 6 o'clock. The members of the women's auxiliary will receive the guests.

Watchung Gun Club Dance.

The Watchung Gun Club will conduct its first annual dance in Saengerbund Hall, Friday night. The progam will include a prize waltz for which a $5 gold piece has been awarded.

PYROGRAPHY — Burnt Wood—Such a splendid line, everything in the line that you may need. Why not commence at once and have some pretty designs completed for Christmas? We will give you lessons and instructions free of charge.

THE LADIES' HOME JOURNAL PATTERNS

Ladies' Tailored Suits at Just About ½ Regular Value.

75 Suits in the lot: are made of fine All Wool Serge, Cheviots and Fancy Popular Mixtures. The price **while they last**

$9.98

In brief this is the most remarkable bargain value we have ever offered in fine Suits. If you wish to get a suit don't delay, for they wont last long at this price. Black will also be included in the lot. These are guaranteed values from $15 to $19.

ADVANCE SHOWING OF HOLIDAY CUT GLASS—direct from one of America's noted factories. There are many people who put off buying articles for Christmas presents until the last moment, and when that moment comes the stocks are so incomplete that you are puzzled as to what you will decide to buy and almost anything in sight is good enough then. Now then come here and make your selection **NOW** from a complete stock; pay a small deposit on the article purchased, and we will put it safely away until you call for it.

A. E. FORCE & CO.

"THE WHITE STORE"

We Give S.H. Green Trading Stamps

VAST OPENING DISPLAY of Dolls, Books and Pictures.

Such a vast display of Beautiful Dolls you rarely see together. Every conceivable kind, make and style are here for your selection. We open the Doll season early in order that you may have ample time to select and make the dress that you think will be best suited for the one you may select.

We have Rag Dolls, Kid Body Dolls, Celluloid Dolls, Neverbreak Dolls, Character Dolls, Bisque Dolls, Dressed and Undressed Dolls of every description, from .....**25c to $6.98**

Come early and make your selection.

Books Books Books

Holiday Gift Books for Everybody. You will delight in the magnificent display we have brought together for your selection—books by authors of unquestioned standing and reputation that any boy or girl will delight in reading—such as **Frank Armstrong's series, Oakdale Academy series, The Boy Scout series, The Dreadnought Boys' series, the Bungalow Boys' series, The Motor Ranger series, The Border Boys' series, The Boy Aviator series, Little Prudy series, Log Cabin to White House series, Harry Castlemon series, J. Fenimore Cooper series, Jules Verne series, Alger series for boys, Henty series for boys, Home series for girls, Mrs. L. T. Mead's series, etc., etc., etc.,** at popular prices—

19c, 25c and 50c.

PICTURES—Vast collection of **Framed Pictures,** small, large and medium, in gilt, mission and fancy frames, with a thousand and one subjects to select from. They are now on display, and so arranged that you can make your selection with the greatest ease. Prices range from .....**10c to 75c**

THE LADIES' HOME JOURNAL PATTERNS

VISIT OUR OPTICAL DEPT.—Here you will receive expert treatment of the eyes by a registered, experienced optometrist and optician. Eye-glasses fitted with gold-filled finger nose pieces for $2.00, worth $5. Eye-glasses and spectacles which you can rely on in gold-filled frames, complete, with case and cord for $1.00.

Eyes tested and examined free.

Thanksgiving Display of Table Linens, Luncheon Cloths and Napkins.

We have prepared for your selection a most unusual line of handsome Table Linens, in all the various grades, so enticingly priced that you cannot resist the temptation of restocking your linen closet.

Beautiful Irish Linen Damask, All Linen Hemstitched Table Cloths, Mercerized Table Damask, Ready-made Pure Linen Table Cloths, Hemstitched Luncheon Cloths, All Linen and Mercerized Napkins, all sizes, specially priced for Thanksgiving trade.

The Men's Furnishing Dept.

Are you aware that we have the largest and most complete line of furnishings for men in this section of New Jersey? If you are skeptical we would like to prove our assertion, and then you can save money by buying here. We are now showing a full line of beautiful **Sweaters, Bath Robes, Knit Underwear, Hosiery, Shirts, Vests and Gloves.** We would like the men to come here and allow us to demonstrate our ability to cater to their wants. Get the habit of coming to the "White Store" for your furnishing supplies and you will not regret it.

Now for better and easier cooking

The Newport Range cannot be surpassed as a real kitchen help. It is made primarily to lighten the housewife's work and this it has done. All Newport ranges are built by the

BOYNTON FURNACE CO.

Some cooks like the fire box on the right-hand side, some on the left—to meet these likes the *Newport* has it on either side. It embodies all of the better features of the old-style ranges and all the newest appliances, too—making it the most modern and complete kitchen range possible. The

Newport Coal and Gas Range

is built with either double or single oven. Its dampers are accessible. Waterback is large and effective. It is easy to clean.

Your dealer will tell you of its other numerous advantages.

Boynton Furnace Co.
37th St., near Broadway
New York

CRANFORD ACCEPTS NEW WATER PACT

The Cranford Township Committee entered into an agreement with the Plainfield-Union Water Company for a supply of water from the Netherwood wells for Cranford. The contract was signed immediately.

The agreement is made for the term of twenty-five years, but can be cancelled after one year or at any time upon twelve months' notice to the water company. The water company agrees to furnish the town with water from the Netherwood wells and to give from seventy to ninety pounds pressure for fire purposes and to install a gauge in the fire house, which will show the actual water pressure at all times.

The water company agrees to practically furnish water wherever needed in the town with the exception of that section laying south of the Lehigh Valley Railroad tracks. Water is to be furnished private customers at the same rates as now charged and water meters will be put in by the company wherever desired, providing the consumer will pay a deposit equal to the minimum charge for water in the premises.

COUNCILMAN-ELECT MAY NOT BE CITIZEN

Unless Otto E. Stegmeier, who was elected councilman from the Fifth ward, Elizabeth, on the Socialist ticket, succeeds in showing that his father was naturalized, it is not expected that he will be permitted to have a seat in the Council. Socialist leaders were taken completely by surprise when they learned they might lose one of their two councilmen, and claimed that they could give no information on the matter.

All efforts to procure a statement from Mr. Stegmeier failed, owing to the apparently studied care which has been taken to keep him out of reach. It is understood Mr. Stegmeier himself is uncertain of his standing as a citizen, and is endeavoring to find some solution to the problem.

By the personal registration book of Election Day, it is shown that Mr. Stegmeier was born in Germany 36 years ago, and has lived in this State for thirty years. He hitherto has been considered a citizen on the assumption that his father was naturalized before the son became of age. The name of Stegmeier is not included in the records at the court house, however, and it is said that the Stegmeiers came directly to Elizabeth from Germany. Further information on the subject from Mr. Stegmeier himself may change the situation.

That the Socialists are puzzled is shown from the fact that they abandoned their intention of having the two councilmen-elect sworn in before City Clerk Kenah. When he applies to be sworn in, Mr. Stegmeier will probably be required to produce proof of his citizenship.

AMONG OUR NEIGHBORS

DUNELLEN AND VICINITY

Friendship Council, Jr. O. U. A. M., is preparing to observe its anniversary on December 11. A suitable program will be presented but not as elaborate a one as that given last year.

The Ladies' Aid Society of the Seventh-Day Baptist church will conduct its annual Thanksgiving supper and social next Monday night. It will be held at the parsonage.

The Ladies' Aid Society of the First Baptist church is holding an all-day meeting at the home of Mrs. Robert L. Pierce today. Dinner was served at noon.

Charles F. Adams, and family, have moved into the D. Foster Updike house on Washington avenue, formerly occupied by Rev. George Francis.

Mr. and Mrs. Raymond Millard, of the borough are the parents of a daughter who came to their home a few days ago.

Mr. and Mrs. Charles Dodwell have returned from a visit with Mr. and Mrs. Charles B. Lake, of Little Falls.

PLAINS AND FANWOOD.

The weekly prayer and praise meeting of the Baptist church will be held tonight in the church parlors.

Francis Henderson has returned from an extended business trip through the west.

Miss Sadie Lee has been entertaining friends from out of town.

JOHN F. DRYDEN IS NOW RAPIDLY CONVALESCING.

According to reports received from the residence of former United States Senator John F. Dryden early this morning the Senator, who was operated on last Friday for gallstones, was spending a very restful night, and there is now every indication that his complete recovery is only a matter of time. So improved was his condition after a very encouraging day that only his wife remained at his bedside during the night.

Dr. Edward J. Ill, who performed the operation, stated late last night that his patient was convalescing rapidly, and that unless some unexpected relapse occurs he will soon be in normal condition again. Much fear has been felt for the recovery of Senator Dryden, as the operation was a serious one for a man seventy-two years of age, but it now appears that he has pulled through the critical stage successfully.

A despatch from Caracas said that General Castro had won in a battle in Venezuela and that he had thousands of followers.

CASTORIA
For Infants and Children.
The Kind You Have Always Bought
Bears the Signature of Chas. H. Fletcher

Scheuer's Bargains

FOR THURSDAY, FRIDAY and SATURDAY

Scheuer's Best XXXX Minnesota Patent Flour, 24½ Bag 80c; per Barrel - - - $6.25

Van Camp's Evaporated Milk, 10c size, 3 tall cans **25c**	Borden's Eagle Brand Condensed Milk, a can **12½c**	Scheuer's Premium Baking Chocolate, 16c size, ½-lb. cake **12c**	Kirkman's Borax Soap Powder, 20c size, 4-lb. pkg. **16c**	Fairbank's Cottolene, 30c size, 2-lb pail **25c**	Swift's Pride Laundry Soap, 10 cakes **34c**
New Sussex Co. Buckwheat Flour, 6-lb bag **23c**	Pure Italian Olive Oil, ½-gal. can **$1.45**	Bricks' New Mince Meat, 5-lb pail **65c**	Borden's Malted Milk, a bottle **37c**	Ballantine's Malt Extract, a dozen **95c**	Home-made Fudge, a lb **12c**
Large Queen Olives, plain and stuffed, 25c size, a bottle **21c**	Sweet Cider, a gallon **23c**	Pure Lard, "Belmont Brand," 5-lb. pail **63c**	Extract of Beef, Marshall & Co.'s, 25c size, a jar **19c**	Steero Boullion Cubes, 30c size, a box **27c**	Crosse & Blackwell's Extract of Coffee, 25c size, a bottle **19c**

RICHARDSON'S & ROBBINS' PLUM PUDDING, 1-lb can, 22c; 2-lb can, 42c; 3-lb can 62c

Sunshine Biscuit Co.'s Takhoma Biscuit, 5c kind, a package **4c**	Salt Mackerel, white and fat, each **5c**	New Holland Herring, all Milchner, 10-lb. keg **79c**	New Dill Pickles, a dozen **15c**	Fresh and Sweet White Rolled Oats, 6-lb bag **23c**	Crosse & Blackwell's Ginger Chips, 20c kind, a box **18c**
100 Stamps with 1 lb Scheuer's Baking Powder **45c**	100 Stamps with 1 lb Scheuer's Premium Teas **60c**	70 Stamps with 1 lb Scheuer's Tea **50c**	30 Stamps with 1 lb Oolong, Mixed or English Breakfast **35c**	25 Stamps with 1 lb Best Mocha and Java **35c**	10 Stamps with 1-lb. Premium Java Coffee **27c**
15 Stamps with 2 packages New Process Corn Starch **14c**	10 Stamps with 1 package Fruit Puddine, **10c**	10 Stamps with 1 package Maple Corn Flakes, **10c**	10 Stamps with 1 pkg. Schepp's Shredded Cocoanut **10c**	10 Stamps with 1 package Baby Brand Oatmeal, **10c**	10 Stamps with 1 package Baby Brand Buckwheat, **15c**

SPAGHETTI AL POMIDON, WITH PARISIAN CHEESE AND TOMATO EXTRACT, 20c KIND, A PACKAGE 10c

NEW TABLE NUTS.
- New Filbert Nuts 14c
- New Large Pecan Nuts 18c
- Large Brazil Nuts 18c
- New Walnuts 18c
- Soft Shell Almonds.....20c and 25c
- New Mixed Nuts, a lb 18c

- Washed Figs, a basket or jar.....25c
- New Layer Figs, a lb 15c
- Dromedary Dates, a package 10c
- New Cluster Table Raisins, lb 25c

FRUITS AND VEGETABLES.
- Sweet Florida Oranges, dozen....25c-35c
- Juicy Florida Grape Fruit, 4 for 25c
- Greening or Baldwin Apples, pony bas.25c
- White Malaga Grapes, lb 15c
- Keiffer Pears, pony basket 20c
- Sweet Potatoes, pony basket 30c
- White or Yellow Turnips, pony bas..20c
- Cape Cod Cranberries, quart 12c
- Crisp Jersey Celery, a bunch 15c
- Jersey Lettuce, each 5c

CRACKERS AND BISCUITS
- Ivin's Spiced Wafers, lb 12c
- Fig Bars, a lb 10c
- Cocoanut Macaroons, lb 20c
- Japanese Rice Cakes, can 15c-25c
- Svea Wafers, a box 20c
- Egg Cracknells, lb 18c
- Ginger Snaps, lb, 7c; 4 lbs 25c
- Nic-Nacs, lb, 7c; 4 lbs 25c
- Lemon Cookies, lb, 7c; 4 lbs 25c

10 S.H. STAMPS WITH
- 1 Box Ball Blue 10c
- 1 box Royal Talcum Powder.....10c
- 1 box Royal Tooth Powder 10c
- 1 Package Macaroni 10c
- 1 Bottle Lemon or Vanilla.....15c
- 1 Can Black Jack Stove Polish.....10c
- 1 Can Liquid Enameline 10c
- 1 Package Parlor Matches.....12c
- Large Bottle Ammonia 10c
- 7-lb Bag Salt 10c
- 1 Bottle Shoe Polish.....10c

IMPORTED AND DOMESTIC CHEESE.
- Best Imported Swiss Cheese, a lb ...38c
- Roquefort Cheese, lb 50c
- Camembert Cheese, box 30c
- Muenster Cheese, a lb.....24c
- Best Limburger Cheese, lb.....20c
- Philadelphia Cream Cheese, each....10c
- Neufchatel Cream Cheese, each.....5c
- Pimento Cream Cheese, jar.....15c
- Pim-Oliv Cream Cheese, jar.....15c
- Welsh Rabbit Cheese 10c

SEASONABLE GOODS
- Maple Syrup, a bottle 15c-25c
- Pure Strained Honey 15c-25c
- Comb Honey, box 20c-22c
- New Orleans Molasses, gallon 60c
- Pure Sugar Syrup, gallon 50c
- Porto Rico Molasses, a gallon 35c
- Mapleine, your own Maple Syrup, bot.35c
- Karo Syrup, a can 9c
- B. & O. Molasses, can 10c-15c

LARGE GRANITE SAUCEPANS GIVEN AWAY WITH 1-lb 60c TEA, OR 1-lb SCHEUER'S BAKING POWDER 45c

PIXIE PLANTS

A 20th Century Marvel
GROWN IN 48 HOURS
For a child nothing is more interesting

William H. Olmsted
"THE HUSTLER"
331 Watchung Ave.
Stationer Newsdealer
Best delivery service and newspapers in the city

WHAT ARE YOU DOING TO STOP THIS?

The symptoms of eye-strain are numerous. It may effect you in the form of a headache, or twiching of the eyelids, or in the watering of the eyes, or in burning sensations. Correctly fitted glasses will give you the desired relief.

You need a thorough testing of your vision first. Don't be a victim of "Over the counter Glasses."

DR. L. R. STEVENS
EYESIGHT SPECIALIST.
Results Guaranteed Prices Reasonable
Permanently Located.
Rooms 310 and 311 Babcock Building.
OPEN EVENINGS.
tu-w-s

ESTATE of Esther C. Chapman, deceased. Pursuant to the order of George T. Parrot, Surrogate of the County of Union, made on the application of the undersigned, Executors of said deceased, notice is hereby given to the creditors of said deceased to exhibit to the subscribers under oath or affirmation their claims or demands against the estate of said deceased within nine months from the twenty-first day of September, 1911, or they will be forever barred from prosecuting or recovering the same against the subscribers.

MARY S. RIGGS,
CHARLES M. CHURCH,
Executors.

CODINGTON & SWACKHAMER,
Proctors. 9 27 9w

CHAS. KEIDERLING
FURNITURE PACKER.
Furniture, Trunks, Pictures, China, Glass and Bric-a-Brac Packed and Crated for Storage and Shipping. Storage Rooms to Let.
Tel. 559-J 107 E. Front St

A. H. ENANDER
Sanitary Plumbing, Gas Fitting, Steam and Hot Water Heating.
Contractor for Sewer Connections.
125 WATCHUNG AVE.

JOHN WIRTH
(Successor to Henry Liefke)
BAKERY AND CONFECTIONERY
201-203 West Front St. Tel. 728
Orders delivered at short notice.

J. C. POPE & CO.,
INSURANCE AGENTS
110 E. Front St. Plainfield, N. J.

DISMISSED TEACHER IS DENIED DAMAGES.

When Miss Florence I. Cameron, principal of the Alcott School, a select private institution in Sixth avenue west, Roselle, became dissatisfied with the methods of Archibald M. Grimes, one of her teachers, she discharged him. That was eight months ago, and Monday Grimes sued the schoolmistress in the District Court for $500 damages. He claimed that he had a contract binding her to engage his services for nine months at a salary of $50 a month and board for himself and his wife.

Miss Cameron declared that she did not make any such contract with the teacher, and that the only agreement which she had with him gave her permission to dispense with his services at any time she might see fit. She claimed that Grimes became disagreeable and repulsive to her pupils and that he was so deaf that he was unfit to be a teacher. She claimed also that he misrepresented the condition of his wife when the latter went to board in Miss Cameron's home.

The schoolmistress also claimed that Grimes left her services without a murmur and that only recently she gave him a written certificate stating that he could not any longer teach on account of his deafness. This, she said, he claimed he wanted to use in a law suit against a railroad in Nashville, Tenn. After hearing the evidence on both sides Judge Whittemore dismissed the case.

OVERCOAT STOLEN IN COURT WHILE OWNER TESTIFIED.

When James Bachmall, of Linden Township, left his seat to go to the witness stand in the Elizabeth District Court Monday afternoon, he left his new overcoat hanging over the back of a chair in the courtroom. His testimony completed, he went back to find that the garment was missing.

While testifying a sneak thief had appropriated the overcoat for which the owner had just paid $20, and in the pockets of which, Mr. Bachmall said, was $8 in cash. The police failed to find any trace of thief or coat.

Sole Agents in Plainfield for "Merode" Hand Finished Underwear. Don't go to New York when you can buy it at home for the same or less.

Save For Your Money at—

Tepper's

PLAINFIELD, NEW JERSEY

"Onyx" Hosiery for Women and Misses, "Black Cat Leather" school stockings, the best known on the market. A full line for your choosing.

1st General Reduction Sale of Women's and Misses' Suits and Dresses

Every Suit and Dress in the house is affected, none are reserved. Every Suit and Dress is new this season, for you remember how we slaughtered the old stock early in the autumn before moving into our new department on the second floor, so as to start with a clean, fresh stock chosen for this season's wear.

Our regular price and the sale prices are quoted here, so you can see the actual reduction.

If you have visited our new department this season you will appreciate that our garments were chosen carefully from the best makers, and with values better than many New York or Newark houses offer, and **alterations are free.**

SUITS—Women's, Misses' and Junior Sizes.

Our $10.98 and $12.50 Suits on sale..$9.50
Our $14.98 and $15.98 Suits on sale.$11.75
Our $17.50 and $18.50 Suits on sale.$13.85
Our $20.00 and $22.50 Suits on sale.$15.50
Our $25.00 Suits on sale $18.50
Our $35.00 Suits on sale $26.50

The Suits are of Serges, Broadcloths, Velveteens and Fancy Mixtures.

DRESSES—For Misses and Women.

Our $6.98 and $7.50 Serge Dresses at.$4.98
Our $10.98 Dresses at $7.85
Our $13.50 and $14.98 Dresses at...$10.75
Our $15.98 and $16.98 Dresses at...$12.50
Our $20.00 and $22.00 Dresses at...$15.75
Our $25.00 Dresses at.....$19.50

The Dresses are of Serge, Voile, etc., for street wear, and Chiffons, Crepe Meteor, etc., for evening wear.

CHILDREN'S SCHOOL DRESSES Of Percale and Gingham.

Our 98c and $1.25 Dresses at.....87c
Our $1.69 and $1.79 Dresses at.....$1.29
Our $1.98 and $2.25 Dresses at.....$1.69
In ages 3 to 5 and 6 to 15.

A SPECIAL IN WOMEN'S AND MISSES' COATS.

Stylish mixtures, in dark grey, tan and other mixtures, heavy and warm; newest styles; value $14.98, at.....$10.98

Junior and Misses' Polo Coats—All Wool Heavy Cheviot, colors navy, tan and black; $10.98 value, at $8.50

We Announce a Sale of Misses' and Women's Coats
Beginning Saturday Morning

We closed out from a leading manufacturer the balance of his cloths to be made up for us in two models that we selected. The materials are plain and fancy heavy Coatings, and **all are cravenetted,** making an ideal winter coat that a storm will not affect. The tailoring will be strictly mannish. We divided the order among our three allied stores, and our portion will be here Friday, but will not be placed on sale until Saturday morning. The materials in these Coats were made up to retail up to $25 & $30.

On Sale Beginning Saturday Morning at 10.98

(It's the best Coat Bargain we have ever been able to offer.)

THIS IS THE TIME TO PROVE OUR ASSERTION THAT WE CAN SAVE YOU MONEY ON FURNITURE AND BEDDING. BUYING IN LARGER QUANTITIES THAN OTHER DEALERS SECURES TO US THE PICK OF THE NEWEST PATTERNS AT A LOWER COST THAN THE SMALLER DEALERS HAVE TO PAY. JUST NOW WE CALL SPECIAL ATTENTION TO:

BRASS BEDS.

JUST THINK OF BUYING A FINE HEAVY BRASS BED WITH A FINISH THAT WILL WEAR, FOR THE PRICE OF GOOD WHITE ENAMEL BEDS. TAKE ADVANTAGE OF THESE SPECIALLY LOW PRICES NOW.

$10.98 TO $45.00.

MATTRESSES AND SPRINGS.

YOU SHOULD SEE OUR SPECIAL FELT MATTRESS AND OUR PRICES. YOU WOULD THEN UNDERSTAND WHY WE SELL SO MANY.

$8.50 TO $15.00.

SPRINGS $2.50 TO $15.50.

SHIRLEY & JOHNSTON

BABCOCK BUILDING PLAINFIELD, N. J.

SMALLEY BROS
147 North Avenue.

BUTCHERS

CHOICE MEATS
GAME IN SEASON.

ROASTING AND BROILING CHICKENS A SPECIALTY.

BERKSHIRE SAUSAGE (none better.)

Orders called for and delivered.
Telephone 88-A.

Archbishops Farley and Falconio left Paris for Rome.

VIEBROCK'S GROCERY
(FORMERLY R. W. BARNES)
217 PARK AVENUE

Fruits, Vegetables, Delicatessen, and everything found in a well stocked Grocery Store. Prompt service, prices reasonable.

'Phone 1519-W HENRY VIEBROCK

Trouville Gloves
GLOVES FOR COLD WEATHER

Men's English Capes, special value, 98c and $1.50—Men's and Women's Silk Lined Mochas—Children's Fleece Lined Mochas—also Women's White Washable Prixseams at $1.00.

210 WEST FRONT STREET.

New Jersey Central

TRAINS LEAVE PLAINFIELD.

For New York—3.10, 3.41, 5.41, 5.36, 6.06, 6.27, 6.55, 7.25, 7.27, 7.45, 7.46, 7.55, 7.59, 8.12, 8.30, 8.36, 8.43, 9.29, 9.59, 10.11, 11.00 11.52 a. m., 12.00, 12.36, 1.11, 1.26, 2.32, 3.11, 3.48, 4.12, 4.40, 5.45, 6.29, 6.40, 7.10, 7.33, 8.27, 9.27, 9.30, 10.15, 10.36 11.28 p. m. Sunday—2.10, 3.41, 5.41, 7.23, 7.58, 8.52, 9.40, 9.42, 10.37, 11.52 a. m., 12.40, 1.11, 1.20, 2.01, 2.41, 3.11, 3.24, 4.29, 5.41, 6.35, 6.48, 8.13, 8.27, 8.35, 9.42, 10.28, 10.36 p. m.

For Newark—5.36, 6.27, (7.05 through train to Newark), 7.46, 8.36, 9.29, 10.11, 11.00 a. m., 12.00, 12.36, 1.26, 2.32, 3.11, 4.12, 4.40, 5.45, 6.29, 7.33, 8.27, 9.30, 10.36 p. m. Sunday—7.23, 8.52, 9.24, 10.37 a. m., 12.40, 1.20, 2.41, 3.24, 4.29, 5.41, 6.48, 8.13, 8.35, 9.42, 10.36 p. m.

For Easton Bethlehem, Allentown and Mauch Chunk—5.18, *8.17, 9.43, 11.19 a. m., 2.00, 5.21, xx5.43, (6.38 p. m. Easton only). Sunday—5.45, 10.26 a. m., 1.58, xx5.43, 7.05 p. m.

For Wilkes-Barre and Scranton—5.18, 9.43 a. m., 5.43 p. m. Sunday—5.45, 10.26 a. m., 5.43 p. m.

For Long Branch and Asbury Park, etc.—3.41, 8.12, 11.00 a. m., (12.36 Saturdays only), 4.40, 6.29, 8.27, 11.28 p. m. Sunday—3.41, 4.12, 8.52 a. m., 2.01, 3.24, 8.13 p. m.

For Lakewood and Atlantic City—3.41, 8.11, *6.29 p. m. Lakewood only. Sunday—(7.58 Lakewood only), 9.42 a. m., 2.01 p. m.

For Philadelphia—7.03, 7.25, 8.46, 9.03 10.42, 11.48 a. m., 12.42, 2.17, 2.46, 5.13 6.44, 7.42, 8.47, 9.46, 10.48 p. m., 1.20 a. m. Sunday—8.45, 9.56, 10.43, 11.42 a. m., 12.42, 1.44, 2.46, 3.42, 4.38, 4.55, 6.38, 6.44, 7.42, 8.47, 9.46, 10.54, 11.54 p. m., 1.20 a. m.

For Baltimore and Washington. Daily—8.45, 10.43 a. m., 12.42, 2.46, 6.44, 7.42 p. m.

*Saturdays only.
xxExcept Easton and Bethlehem.
*Except Mauch Chunk.

W. G. BESLER, Vice-Pres. & Gen. Mgr. W. C. HOPE, G. P. A.

9 20 11

KINDLING AND GRATE WOOD
Prompt deliveries Orders received at 69 SOMERSET STREET.

JOHN MOBUS
P. O. Box 329. Telephone 19-F-42

VAIL BROS.
Plumbing, Tinning and Heating.
Satisfaction Guaranteed.
General Repairing a Specialty.
Night service promptly attended to.
Phone 1067-W. 123 Duer St

PLAINFIELD WINDOW CLEANING CO.
M. MERSTRICH, Prop.
Stores, Offices, Private Residences, New Buildings Cleansed, Scrubbed and Oiled. Office, 145 East Front Street. Tel. 864-J.

KODAKS
Complete line of Photo Supplies
Printing and Developing
AT DOANE'S
115 Park Ave.

BAMBERGER'S
THE ALWAYS BUSY STORE
MARKET & HALSEY STS.

The Fur Sale Is a Big Success

Why shouldn't it be, pray? Such values as these, even at the fag end of the season, would be looked upon as remarkable. At this early date they are positively too good to miss. Gottlieb Bros.' sample and surplus lines.

$20.00 Mink Neck Pieces, small, pretty shapes $14.98
$35.00 Mink Scarfs, becoming small styles, sale at $27.50
$47.50 Mink Pelerines, small fancy style, dark mink, at $35.98
$89.50 Mink Neck Pieces—Shawl and pelerine shapes—dark skins 67.98
$30.00 Alaska Sable Scarfs (skunk), fancy shape, at 22.50
$15.00 Cross Lynx Scarfs, animal scarfs, special 10.98
$30.00 Black Fox Scarfs, animal shapes and pelerines, special..22.50
22.50 Black Fox Scarfs and shawl collars, sale price 17.50
$15.00 Black Fox Scarfs, shawl shapes and animal effects.....10.75
$5.00 Blue China Wolf Scarfs, animal shape, special price....3.00
$19.75 Mink Muffs, large pillow shape, natural mink, special..12.98
$29.75 Mink Muffs, three and four stripes, pillow shape, at...22.50
$69.50 Mink Muffs, fine, dark skins, six stripes, special.....49.98
$85.00 Mink Muffs, large half barrel shape, dark skins, at 64.98
$35.00 Alaska Sable Muffs (skunk), pillow shape, special....25.98
$12.75 Black Cross Lynx Muffs, nice quality, pillow shape.....9.75
$27.50 Black Fox Muffs, fine skins, pillow shape, special 21.50
$22.50 Black Fox Muffs, selected skins, pillow shape, at.....17.50
$17.50 Black Fox Muffs, pillow muffs, good skins, at 12.98
$5.00 Blue China Wolf Muffs, pillow shape, this sale at 3.00
$79.50 Red Fox Sets, animal scarf and large muff, special...59.98
$49.50 Red Fox Sets, large muff and fancy scarf, special.....37.98
$10.00 River Mink Sets (muskrat), shapely shawl, pillow muff..7.50
$13.50 Marmot Sets, mink blend, fancy collar, large muff.....6.75
$49.50 Natural Raccoon Sets, pelerine scarf and large muff ...37.98
$139.50 Black Lynx Sets, shawl collar, half barrel muff 99.50
$10.00 French Coney Sets, pretty shawl collar, large muff.....7.50
$25.00 Natural Wolf Sets, animal shape collar, pillow muff.....18.98
$7.50 Opossum Sets, small fancy scarf, plain pillow muff 5.00

FUR COATS AT RADICAL PRICE REDUCTIONS.

$69.50 French Seal Coats, full length, fine quality, special...49.98
$79.50 Near Seal Coats, excellent quality, full length model...59.98
$89.50 Asura Seal Coats, full length, combination silk lining..67.98
$47.50 Caracul Coats, plain silk lining, full length, special ...35.98
$139.50 Pony Skin Coats, rich, flat skins, brocade silk lining...99.50
$99.50 Pony Skin Coats, prettily marked skins, full length ...79.50
$89.50 Pony Skin Coats, richly moired, lined with brocade ...69.50
$50.00 Pony Skin Coats, full length, brocade silk lined 39.98

L. BAMBERGER & CO.
NEWARK N.J.

THE CITY NATIONAL BANK'S STORAGE VAULTS

are especially equipped for Trunks, Boxes and Silver Chests of all sizes.

They are of massive masonry and lined throughout with heavy steel.

Charges moderate, either per month or per year.

SURE EDGE CUTLERY

WE ARE SHOWING A FINE LINE OF

Table Knives and Forks, 63c per set and upwards
Carving " " " Keen Cutter goods, 1.50 up
Pocket Knives, Robeson's make, 50c up
Scissors and Shears
ALL FULLY GUARANTEED.

Nut Picks and Cracks, Savory Roasters, Double or Single Roasting Pans, Keen Kutter Food Choppers, Ice Cream Freezers, Nickel Tea and Coffee Pots, Enameled Ware, Pots and Kettles.

YOUR INSPECTION IS ASKED

Gayle Hardware Company

GENERAL HARDWARE AND HOUSEFURNISHINGS

Front St. and Park Ave. 'Phone 398

GO TO

GEORGE A. SCHEELEIN & CO.'S

for Fresh Jersey Meats and Poultry; also Fresh Jersey Vegetables. Extra Low Prices for Cash.

104 North Av., cor. Park. Tel. 463-R

NEWS OF THE WORLD FOR THE BUSY MAN

Stocks were strong in New York yesterday.

Bishop Greer laid the cornerstone of St. Thomas' Protestant Episcopal church in Fifth avenue, New York.

Jesse Seligman, son of the New York banker, announced that he would become a professional aviator.

An attack on Nanking by Chinese rebels was said to be imminent; the French mission at Kien-Chang was assailed and one was killed.

$50,000,000 was raised, and New York bankers were ready to double that amount if necessary, it was said to move the Southern cotton crop.

Fighting was reported near Tripoli; the Italians claimed to have been victorious in several skirmishes and to have destroyed a Turkish camp.

Bertram G. Spencer, on trial in Springfield, Mass., charged with murdering a woman, gave the lie in court to an alienist who testified, as to his sanity.

President Taft's health was so much improved that he attended a Cabinet meeting, held in the White House instead of the executive offices.

A mob of suffragettes attempted to gain entrance to the House of Commons, but were repulsed by the police after a fierce fight; 180 women were arrested.

William Barnes, Jr., Republican State Chairman, through counsel, offered to rush his appeal from the court order obtained by the Albany investigating committee.

The big armored cruisers Washington and North Carolina were ordered to Santo Domingo as a matter of precaution, following the assassination of President Caceres.

The finding of an important witness throws light on a murder in Brooklyn in 1905 that may cause the release of a man now serving a life term in Sing Sing for the crime.

A federal grand jury indicted Mary Dugan for alleged fraud in selling stock of a realty company by mail, and Post Office Inspectors said she acquired $500,000 in this way.

Further delay in the criminal trial of the indicted Chicago meat packers was granted the defendants, who will make application for a stay order to a Justice of the United States Supreme Court.

John D. Rockefeller, the Stanley steel investigating committee was told, obtained the Mesaba ore properties, now held by the United States Steel Corporation and valued at $70,000,000, for less than $1,000,000.

The will of H. V. Newcomb, former president of the Louisville & Nashville Railroad, left nearly all of his $30,000 estate to his nurse with the statement that he had amply provided for his family during his lifetime.

"Curly Joe" Cassidy, Walter, his lieutenant, and William Willett, Jr., candidate for the New York Supreme Court bench at the last election, were arrested in Long Island City on charges of conspiracy arising from Willett's nomination.

The New York Board of Aldermen cut over $8,000,000 from the budget for 1912, and it was decided to appeal to the Mayor, as it was said that the resolution in so far as it touched some of the figures of the Controller's department, was contrary to charter provisions.

Superintendent Hamlin, of the Bagless Pulp and Paper Company and Michael J. Bailey, watchman, were arraigned at Coudersport, Penn., on the charge of manslaughter in connection with the breaking of the company's dam, Austin, Penn., which resulted in the deaths of many persons.

"DON'T CRY, MAMMA," LAST WORDS OF CHILD.

"Don't cry mamma, I'll be all right," were the last words of John Caledonis, seven years old, as he lay dying after his leg had been amputated in the Alexian Hospital, Elizabeth, the result of being run over by a freight train on which he was stealing a ride Monday afternoon. The boy died in the arms of his mother yesterday.

Tony Bender, a well known pugilist, was conductor of the train from which the boy fell. He and the other members of the crew were arrested and paroled for a hearing later in the week.

FIND SHOOTING OF GIRL BY BOY WAS ACCIDENTAL.

The investigation made by Detective John R. Ferguson from the office of Prosecutor Theodore B. Booraem, of Middlesex county, of the shooting at Milltown, Sunday night, of Miss Edna May Okeson, daughter of John Okeson, by Frank Taylor, the fifteen-year-old son of Contractor William Taylor, of Highland Park, substantiates the story of young Taylor that the affair was accidental.

Miss Okeson was shot in the right cheek by a thirty-two caliber revolver in the hands of Taylor.

Dr. N. N. Forney dressed the wound and Taylor gave bonds before Justice of the Peace Headley in $600 on the charges of shooting the girl and carrying a concealed weapon. An X-ray may be used to find the bullet. The wound is not very serious.

THE DAILY PRESS.

Plainfield, N. J., November 22, 1911.

TURKEY AND 'FIXINS', WHAT THEY'LL COST

For the next seven days close attention will be given by thrifty housewives to the market prices prevailing for the several accessory dishes surrounding the anticipated feast of his honor, King Turk, on Thanksgiving Day. The merchants of whom inquiries have been made are a bit wary about setting any price on this very necessary bird, but are sure that he will bring between 33 and 35 cents a pound.

Jersey fowl, it is understood, is at a premium and has the call although some very fine birds are expected in from New York, Maryland, Michigan, and other Western states. There will be the usual cold storage supply and this quality is expected to be rated at from 28 to 30 cents. The New York and Maryland birds will hold their own with the Jerseys.

Those who prefer chicken to turkey will have no trouble in finding their wants in either stewing or roasting chickens. The price on the former will be from 16 to 18 cents and on the roasters from 18 to 25 cents, it is thought.

Next in line of importance in the minds of the majority who are busying themselves in preparation of the annual spread is cranberry sauce. The reported combine of cranberry dealers in South Jersey is borne out by the increase of several cents a quart on that article. It is not thought that the price will drop.

There has been a decided increase in all kinds of nuts. One prominent merchant said that it had been necessary to increase the price on this commodity three cents and more a pound, according to the assortment. Fruit of all kinds is about the same as last year and this is also true of vegetables with the exception of certain canned varieties. The past season was a hard one on peas and tomatoes, two substantial side dishes and quite as essential as potatoes, another article that saw hard going before reaching market. By reason of the atmospheric conditions and others that made a bad combination for the welfare of these delicacies, the prices on them is higher than last year and will cause many a purchaser to count well the cost to make it go as far as in former years.

There is just one chance that this year's dinner will not cost in excess of that of last year and that is a sudden change in the weather. This must be a quick climbing of the mercury in the tube just a day or so before November 30 and after reaching a high notch, stay there until the risk of keeping the stock increases. This is about the only thing that will weaken the market as at present it is firm and steady.

STANLEY ROBINS WILL APPEAR AS HUMORIST.

The Rutgers College glee and mandolin clubs will give a concert at the Y. M. C. A. Friday night, by special request, and there is local interest in this first appearance of the club here this season because two Plainfielders are members of the organization. eorge Stanley Robins, a graduate of the Plainfield High School, now a junior at Rutgers, travels with the club giving a fine program of humorous recitations, and Harry Smith, a graduate of the North Plainfield High School, '10, now a freshman at Rutgers, sings first tenor in the glee club, making the club the first year.

The program will be enhanced by the singing of a picked quartet and solo numbers, including 'cello selections by Eric Jentz, of Jersey City; tenor solos by John C. Heines, of Paterson, and baritone numbers by F. A. Briegs, of Perth Amboy. The club recently gave a successful concert at the Y. M. C. A., Newark. The patrons of the concert here are the members of the Christian Endeavor Society of Trinity Reformed church, and the profits will be used for the support of Dr. Paul W. Harrison, the church missionary in Arabia.

N. P. H. S. NOTES.

The basketball team of the North Plainfield High School has received its new suits.

The different classes in the North Plainfield High School are organizing basketball teams and a schedule will be announced soon to decide the school championship. The games will be played in Debele Hall.

A committee from the boys and girls athletic associations of the school is engaged in selecting a play to be given soon after Christmas.

—"We've got the Blues for you."

Headquarters for

Gibson's

RYE.

E. C. Westcott, Agent.

115 East Front Street.

"Demonstration of the Famous Vantine Toilet Preparations"

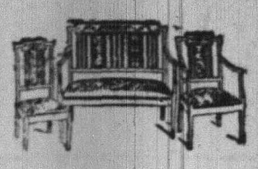

SALE OF

Parlor Suites

BEGIN NOW
To do your Christmas buying. Shop early, avoid crowds and help both the Clerks and Yourself.

Handsome 3-piece Suites, consisting of a Tete Arm Chair and Rocker. The frames are made of solid birch, finished in mahogany, with fancy panel backs. The cushions are the loose kind, upholstered with hair and felt and covered with green silk plush. The prices quoted are about one-third less than regular.

"YOU CAN BUY THESE SUITS ON THE CLUB PLAN IF YOU CHOOSE."

DINING ROOM FURNITURE.

We are showing complete sets of Dining Room Furniture in Early English and Golden Oak; also a splendid line of Dining Room Tables, Buffets, China Closets, Chairs and Serving Tables, at special prices for Thanksgiving.

THANKSGIVING NEEDS.

Our big basement, a complete store in itself, is crowded with everything necessary for the great National feast day. Everything of the highest quality, yet the prices are most reasonable.

DINNER SETS—The best American and English Porcelain, beautiful decorations, 10 different patterns; ranging in price from ..... $9.50 to $29.50
Also in open stock.

GLASSWARE—A complete line of cut, pressed and blown glassware. A special Colonial Tumbler, worth 65c a dozen, for 39c

ENAMELED WARE COOKING UTENSILS—Vollrath's Greystone and Swedish in grey, blue and white and all white, all strictly first quality.

TURKEY PLATTERS—A splendid assortment of decorated Porcelain Platters, at 25c, 50c, 75c, $1.00

PIE PLATES, in tin, enameled and yellow ware.

MIXING BOWLS, in white crockery, yellow ware and enameled ware.

Carving Sets, Table Cutlery, French Cook Knives, Meat, Landers, Frary and Clark Bread and Kitchen Knives, Meat Cleavers, etc.

UNIVERSAL FOOD CHOPPERS—3 sizes 98c, $1.25 and $1.50.

ECLIPSE 3-Minute Bread Makers $2.00

SWEDISH PATTY AND ROSETTE IRONS, per set... 50c

ROASTING PANS, sheet iron, from ..... 10c to 35c

DOUBLE ROASTING PANS, self basting.... 29c, 39c, 49c

NESCO and SAVORY ROASTERS 98c

JELLY AND PUDDING MOULDS of every description.

STRAINERS for Soup, Vegetables and Jelly.

NICKEL PLATED WARE—Tea Kettles, Tea and Coffee Pots, Percolators, Serving Trays, Crumb and Brush Trays, etc.

VEGETABLE DISHES—With covers; a sample lot of beautiful decorated china vegetables dishes. Values up to $2.00, for 39c

BUTTERICK PATTERNS *Woodhull & Martin Co.* BUTTERICK PATTERNS

MAY EQUALIZE BOARD REPRESETATION IN CO.

Elizabeth may not have so large a representation on the small board of freeholders as is generally expected, provided the Strong act is not declared ineffective in Union county, as the citizens have anticipated, if a plan now discussed is placed in successful operation. The proposition is to divide the county into seven districts for the purpose of electing one freeholder from each.

The rest of the county has been worrying since election over the possible capture of the new board by Elizabeth. The district idea is the product of the discussion.

To have the districts legalized it would be necessary to have an act passed by the Legislature. Many other counties of the State have adopted or are about to adopt the Strong act, and some local citizens do not believe it would be possible to secure a majority for the districts. It is thought that the district system would find favor in few counties.

The district system could be made to revert to the advantage of Elizabeth if freeholders were distributed according to population. It is thought that Elizabeth should have at least three members on the new board.

If the plan should mature to such a state that it will be brought before the Legislature some interesting complications may ensue. The method of districting would create intense interest in other counties, where conditions correspond to those in Union.

The great doubt over the status of the Strong act and its amendments is expected to come to the attention of the Legislature. When the legislators become concerned in the task of unraveling the tangle a variety of suggestions undoubtedly will be made. And the district plan, it is reasonable to suppose, would be among them.

The question over the Strong act and its amendments is as unsettled as when it started. The situation in regard to Union and other second-class counties is peculiar in that there are two phases to be considered. The amendments may be unconstitutional, and therefore affect the whole law. Or, if the law is constitutional the proviso relating to second-class counties may be interpreted to mean the entire act. This proviso charges that "this act is not operative in second class counties.

Will Inspect Relief Corps.

The annual inspection of the Women's Relief Corps, auxiliary to Winfield Scott Post, No. 73, G. A. R., will take place Friday night. The department president of Union Hill will make the inspection. She will be accompanied by the relief corps of which she is a member.

PASTOR'S AID SOCIETY HOLDS ANNUAL FAIR.

The annual fair by the Pastor's Aid Society of the First Presbyterian church, was conducted yesterday afternoon and evening in the church chapel and proved to be fully as successful in all respects as those held in past years. The various articles of fancy needlework, designed as suitable Christmas gifts, found ready sale and there was also brisk business at the other booths includ- refreshments. Mrs. C. E. Pond was chairman of the general committee and was assisted by the following:

Fancy Booth—Mrs. W. W. Dunn, chairman; Mrs. A. E. Hoagland, Mrs. John Clacey, Mrs. C. E. Herring, Mrs. John Johnston, Mrs. J. Palmer, Mrs. Henry Manning, Mrs. A. D. Diman, Mrs. D. K. Young, Mrs. C. L. Clarke.

Flowers—Mrs. Joseph Allen, chairman; Mrs. John Brower, Mrs. Henry K. Dumont, Mrs. L. A. Hummer, Mrs. E. Morris, the Misses Mabel and Lucy Pound.

Laundry—Miss Carrie Van Fleet, chairman; Miss Helen Boice, Harold Lounsbury and Elston Hoagland.

Cake—Mrs. E. W. Hyatt, chairman; Mrs. John Bettman, Mrs. R. H. Radford, Mrs. George B. Wean.

Candy—Mrs. H. W. Satterfield, chairman; Mrs. Howard Beebe, Mrs. Van Camp, Mrs. Stanley Karner, the Misses Dorothea Ball, J. Slocum and Aris Laing.

College Table—Mrs. E. W. Poinier, chairman; Mrs. Causebrook, Miss Adie Dietrich.

Aprons, Etc.—Mrs. George A. Ballantyne and Mrs. Howard Pope, chairmen; Mrs. O. R. King, Mrs. Charles Hummer, Mrs. DeWitt Forest, Mrs. C. McKillop, Mrs. Edgar George, Mrs. A. I. Laing, the Misses Katherine Lounsbury and Miss Mary Mead.

Tea Room—The Misses Florence and Helen Fowler, Miss Grace Woolston. The waitresses were the young women of Miss Dietrich's Sunday-school class. Miss Georgia Richer and Mrs. Fraleigh were in charge of the ice cream.

F. O. E. NOMINATIONS; GUINEE FOR PRESIDENT.

The following have been nominated officers of Plainfield Aerie, No. 866, F. O. E., for the election to be held on December 13: Worthy president, P. W. Guinee; worthy vice president, Harry H. Coddington; worthy chaplain, Harry Wierenga; secretary, Horace Adams; treasurer, Arthur Adams; inside guard, M. J. Higgins; outside guard, Harry Adams; trustees— for 3 years, Herman Frowery; 2 years, Rudolph Kampf; 1 year, Edward McCann.

The regular election falls on a date when the fair of the order is to be underway and by special dispensation from the Grand Aerie, it will be held on the night designated.

—"We've got the Blues for you."

"Ninety and Nine" at Proctor's.

"The Ninety and Nine," the play founded on the famous evangelical song written by Moody and Sankey, which has been popular for the past twelve years, has been re-written and is now produced in a tabloid form on the vaudeville stage. It will be the headline attraction at Proctor's theatre tomorrow. It will be presented by a company of ten people and a carload of scenery and electrical effects are carried. Features of the act are the thrilling telegraph scene, the blazing forest, with the rescue train dashing through. Woodford's educated animals, including dogs, monkeys and a pony and featuring the famous man monked; The Four Musical Barbers, in a big novelty act; Berrick and Hart, in a classy talking and dancing act, and Conley and Mack, rapid fire comedians, complete one of the biggest bills ever offered.

Attends Chief's Funeral.

Chief T. O. Doane, of the Plainfield fiire department, is in Trenton this afternoon attending the funeral of Chief Allen, of the Trenton department, whose death occurred in that city on Monday. Nearly all fire departments of the State are expected to be represented as Chief Allen was one of the oldest and most highly respected as well as efficient men in the service. He spent the best years of his life in the Trenton department.

Visit Dahlgren Post.

Past Department Commander W. C. Smith and Commander H. C. Smith; Past Commanders I. L. McVoy and William Hand, and Nathan Pennington, Joseph Bogert, Edward Vanderweg, Isaac Houston, S. R. Struthers, of Winfield Scott Post, No. 73, G. A. R., paid a fraternal visit to Ulric Dahlgren Post, of Elizabeth, last night, on the occasion of the annual inspection and visitation of the department commander and staff.

Needlework Guild Records.

The annual report of the Needlework Guild of Jersey City just issued states that during the year 3,000 garments were made by the twenty-five branches of the guild in that city. Plainfield's guild only has eight branches and yet it made 2,700 garments during the same period.

Lecture on "Robert Burns."

The first of a series of four lectures will be given at the Netherwood Reformed church, Friday night, by Rev. Dr. Thomas Chalmers Easton, of East Orange. His subject will be "Robert Burns." Dr. Easton is a Scotchman and is thoroughly conversant with the subject.

Surprised Charles Currin.

Charles Currin was given a surprise party at his home on Craig place, last night. There were about twenty-five guests. The evening was spent playing games and enjoying vocal and instrumental music and dancing, after which refreshments were served.

Store Closed For Serenade.

Mr. and Mrs. Albert Randolph, of South Plainfield, who were married on Sunday at that place, were given a serenade last night by a large number of friends. The couple served coffee, cake and cigars. The couple will reside with Mr. Randolph's brother, Lewis D. Randolph, until their new home is completed. All of the business places closed up last night, the proprietors and their clerks joining in the serenade which lasted for nearly two hours.

Shipwrecked Again.

Striking rocks off Samana Island, near Santa Domingo, early today, the steamship Prinz Joachim is aground and in need of help. Among the fifty passengers aboard the distressed vessel is William Jennings Bryan. The steamship is reported by wireless to be resting easily. The passengers are said to be in no immediate danger.

Auto Hits Wagon.

An automobile driven by A. G. Barfus collided with a huckster's wagon owned by Walter Bryan, of Dunellen, near Dewey Park last night. The wagon was badly wrecked but the horse and driver escaped injury. The automobile ran up behind the rig, the latter having no lights, and Barfus did not see it until too late to avoid the crash.

Made Deputy Sheriff.

Hyman Adelberg, of East Second street, has been appointed a special deputy sheriff of Union county by Sheriff William H. Wright. Mr. Adelberg is the proprietor of Adelberg's Clothing Store on East Front street and is a director of the State Trust Company.

Funeral of Mrs. Margaret Newkerk.

The funeral service of Mrs. Margaret Newkerk will be held at 11:30 o'clock tomorrow morning at the home of her granddaughter, Mrs. Alexander Milne, 33 Willow avenue. Rev. Evart C. Conover, pastor of the Temple Baptist church, will officiate.

Lewis Connett.

Lewis Connett, colored, died last night at his home on Cottage place after a long illness. He was fifty-two years old and is survived by a wife and several children. The funeral arrangements have not yet been made.

Will Witness "Macbeth."

Paul A. Mertz, English teacher in the North Plainfield High School, has arranged to accompany the members of the senior and junior classes who wish to go to New York Monday night, November 27, to witness the performance of "Macbeth" by Sothern and Marlowe.

—The fire department was called last night to the home of Alexander Gilbert, on West Eighth street, where a box of rubbish in the yard had caught fire. A few buckets of water put out the blaze before any damage was done.

Dry Cleaning

like everything else, is cheapest when you get the best, for your garments are cleaned and pressed better—and therefore the work lasts longer and is better for your clothing or household furnishings.

Besides a saving, good cleaning is sanitary. Since this is so, get the best, for handwork in small tubs is sure to carry some dirt along from other clothing belonging to other people.

You don't experience anything of that nature in a first-class place.

G. O. KELLER'S
CLEANING ESTABLISHMENT
125 PARK AVENUE TELEPHONE 857-J

AMUSEMENTS. AMUSEMENTS.

PLAINFIELD THEATRE

TUESDAY, NOVEMBER 28
Mr. OSCAR HAMMERSTEIN Presents
HIS NEW COMIC OPERA
"NAUGHTY MARIETTA"
PRICES—Orchestra $2, $1.50, $1; Balcony $1, 75c, 50c

WEDNESDAY and THURSDAY, NOV. 29 and 30
Special Matinee.
Thursday, Thanksgiving Day.
Prices—Matinee 25c, 35c, 50c.
Night 25c, 35c, 50c, 75c.
Seats now selling.

LYMAN H. HOWE'S TRAVEL FESTIVAL

Your Sight

May need taking care of. Beware of eye strain, either with the naked sight or by wearing the wrong glasses. Your headaches may be caused by defective vision and correct lenses will furnish immediate relief. Consult

Stiles & Co.

PHILADELPHIA EYE SPECIALISTS

at 107 East Front Street, Every Thursday.

Hours 10:00 a. m. to 5:00 p. m.

PERSONAL.

Miss Edith Conover, of Point Pleasant, is visiting Mrs. Henry Bergen, of Arlington avenue.

Mr. and Mrs. Thomas Phelan, of Mountain avenue, are parents of a twelve and a half pound girl.

Augustus Meissner, of Watchung avenue, has gone south on an extended pleasure trip. He is now stopping in Jacksonville, Fla. He will return home next March.

Peter McIvers, of Madison avenue, who underwent a successful operation at Muhlenberg Hospital for appendicitis a week ago, is convalescent at his home. Dr. Ellis W. Hedges performed the operation.

George Luhr, of West Front street, division superintendent of the P. S. C., who recently underwent a serious operation at the Post-Graduate Hospital, New York city, is improving and expects to return home within a short time.

Senate Caucus Tuesday.

The Republican Senate caucus to arrange for the organization of the State Senate in January will be held next Tuesday afternoon in the room of the President of the Senate, in the State House at Trenton. When the House caucus will be held is not announced.

N. P. H. S. Basketball.

The boys basketball team of the North Plainfield High School will meet the team from the Battin High School at Elizabeth this afternoon, and tomorrow afternoon the borough team will play Flemington High at Debele Hall.

Lost Article Returned.

The fur neck piece advertised as lost in yesterday's issue of The Daily Press, was returned to the owner at 56 Lincoln place last evening, by a young man who declined to give his name. He was rewarded for his honesty.

—The celebrated White Label canned goods are the best in the market. Neuman Bros. are headquarters for them.

The members of the Netherwood Reformed church will hold a cottage prayer meeting tonight at the home of the Misses Disbrow, 1300 Columbia avenue. The subject will be "The Man With the Withered Hand."

ORGANIZED 1864.

THE FIRST NATIONAL BANK OF PLAINFIELD.

A COMMERCIAL BANK WITH SAVINGS and SAFE DEPOSIT DEPARTMENTS.

FOUR PER CENT. INTEREST PAID ON SAVINGS ACCOUNTS.

Chrysanthemums

ALL COLORS AND SIZES

Quantities of Moderate Priced Flowers. Palms and Ferns.

STANLEY

'Phone 92! 159 E. Front St.
Woodhull & Martin Building.

THE HOME
VACUUM
CLEANING SERVICE

40 Grove St. 'Phone 412-W.

We call at your home and clean carpets, rugs, matting, upholstery, mattresses, etc., with or without electricity. Small and large orders equally solicited. Housecleaning with our assistance has ceased to be a very great labor. We clean every thing in its place. We get from one to five quarts of dust from the usual home. Over 300 cleaned in 1911. Reference if desired. Give us a trial and acquaint yourself with our service. Floor coverings ought to be cleaned every three months if used much. Special prices for fall and winter. Write or 'phone for full particulars.

R. Morris Adkins

MASSEUR and HYDROPATH

Treatment Parlors
112 MADISON AVE.

'Phone 1172-L

Home Treatment by Appointment.

New York Office 61 East 86th St.
'Phone 6058-Lenox.

REMOVED

OFFICE OF

Hoagland's Express

To 116 West Second Street
PLAINFIELD THEATRE BULDG.
Telephone 883-W.

RAG CARPETS AND RUGS.

RAG carpets and rugs, also silk portiers made from your own material; we also buy carpet rags. Address William Spicer, Scotch Plains, or William A. Schorb & Co., 120 Madison avenue, Plainfield; 'Phone 1707-W. 10 2 tf

"GUTH CHOCOLATES"

It has always been our aim to furnish our patrons with the BEST, and in accepting the sole agency for these famous Chocolates, we feel we are making good in the Candy line.

T. S. Armstrong

THE APOTHECARY Cor. Park and North Aves.

WANTED SIMPLICITY COMMITED BIGAMY

When Louis Fredericks Boeckel, forty-three years old, of Newark, decided that his wife's good looks, youth and high spirits were less to be desired than middle-aged sedateness and love of general housework, he solved his problem in too practical a way. He left his wife and married another, forty years old, and qualifying according to his standards of plainness and utility. Now he is in jail awaiting trial on a charge of bigamy.

Boeckel explained that the reason for his deserting a young and good looking wife for the purpose of marrying a woman of middle age and plain appearance was that the latter is possessed of more common sense and by reason of her more mature age was better qualified to be the wife of a man who was more anxious to have a good housekeeper for a helpmate than a woman whose chief attraction was her youth and charm.

"Only the man who goes out a great deal and wants to show off needs a beautiful wife," said Boeckel. "Me for the plain woman of mature age, who is a good cook and housekeeper."

Soon after Boeckel disappeared from his home at 64 Thirteenth avenue, Newark, last July, his wife, who was Miss Lillian A. Johnson, notified the police. Since then an investigation by the authorities disclosed that Louis Boeckel had been married July 7 by Justice of the Peace Bulat, in Hoboken, to a Mrs. Bernice Jerow, forty years old, of 261 West 118th street, New York.

Mrs. Jerow had no suspicion that the man she considered her lawful husband had deceived her. His cool statement of his reason for his crime added to the shock of the disclosure and she is now prostrated.

It was on August 10, 1906, that Boeckel was wedded in New York city to Miss Johnson, who lived at Fairhaven, N. J. Miss Johnson was but seventeen years of age at the time of her marriage and Boeckel was thirty-eight.

BOYS FIND HUMAN SKULL.

Paterson, Nov. 22.—Fragments of a human skull were unearthed by boys playing in the excavation for the new Orpheum theatre, Sunday. The youngsters gathered up all the pieces they could find and turned them over to Policeman Zimlinghaus. Speculation was immediately aroused as to the manner in which the owner of the skull had met his death.

The buildings which formerly occupied the plot where the bones were located were destroyed in the big fire of 1902, and at first it was thought that the remains were those of some victim of that conflagration. After examination, however it was seen that the skull had evidently been used by some student of anatomy, following the decease of its owner.

—"We've got the Blues for you."

PERTH AMBOY'S MAYOR TO RUN POLICE DEPT.

Under a heretofore disregarded provision of the Perth Amboy city charter, Acting Mayor William D. Voorhees has assumed active direction of police affairs. P. J. Burke, for twenty years the head of the department, and generally designated as "chief," has been directed to don a uniform and resume the charter terminology of his office, "superintendent of the police department."

The acting Mayor, exercising the prerogatives of the office because of the election of the Mayor, Albert Bollschweiler, to the shrievalty, has made it clear that he intends to shake up the department. Besides directing that the superintendent, heretofore chief, shall wear a uniform and when necessary do the work of a desk sergeant, the acting Mayor announces that he will assume personal charge of the assignment of members of the force to special detective work when necessary.

Superintendent Burke's brother, Thomas F. Burke, fought Mayor Bollschweiler for the Democratic shrievalty nomination in September. Voorhees, who is alderman-at-large, was defeated for re-election to that office. He will retire as alderman-at-large and acting Mayor at the conclusion of his present term.

Acting Mayor Voorhees says that the change follows numerous criticisms of the police force and frequent demands for better police protection in the outlying districts of the city. Chief Burke so far has made no comment, but has notified the men to be ready for the new system.

BALKY AUTO STARTS SUDDENLY; MAN HURT.

The victim of probably the most peculiar accident ever reported in Elizabeth Nichols Snyder, of 237 Dock street, Newark, is lying in the Alexian Brothers' Hospital with his left leg broken above the knee and suffering from supposed internal injuries.

Snyder was driving an automobile through the deep mud of Bayway late yesterday afternoon when the engine of the machine suddenly stopped and he was unable to start it again. He endeavored to push the machine out of the mud, but was unsuccessful.

The Newarker then procured a rope and attached it to the auto and started to pull it to dry ground, when the engine began to run again and the machine jumped forward, throwing Snyder to the road and passing over him. The machine ran wild and crashed against a tree and was badly wrecked. The injured man lay in the road for nearly an hour before he was discovered by a passerby.

ROSELLE PARK SCHOOLS CLOSED BY DOUBLE EPIDEMIC

An epidemic of scarlet fever and diphtheria is threatened in Roselle Park and Monday there were so many cases of the disease among the pupils of the Sherman School, in the Lorraine section, that it was found necessary to close the school for two weeks while the building is fumigated. It has also been found necessary to order the First Methodist Sunday-school to hold no further sessions until permission is given by the health authorities. It is likely that other Sunday-schools will have to close.

There are now about fourteen cases of scarlet fever and diphtheria in the borough. Of this number about eleven are scarlet fever. The health board has taken radical action to prevent a further spread of the diseases.

LAW OF THE ROAD DEFINED BY COURT.

Two nonsuits granted in the Bergen Circuit in suits for damages resulting from the same accident have been set aside by the Court of Errors and Appeals and the cases returned to the circuit for re-trial. Arthur W. Barnard was the defendant in both actions, which were brought by Charles H. Smith and by Thomas J. Smith, as administrators of Bridget L. Smith, who was killed in the accident.

The suits arose out of a collision between a carriage driven by Charles H. Smith and an automobile driven by Barnard on Ridgewod avenue, at Ridgewood. The plaintiffs charged negligence on the part of Barnard in carelessly running his automobile on the wrong side of the road and in failing to keep a proper lookout and have his automobile under proper control.

In the syllabus of his opinion for the Court of Errors, Justice Parker says:

"The law of the road relating to the passing by one vehicle of another one ahead and moving in the same direction, does not relieve the driver of the former from the duty resting on him of using reasonable care to observe and avoid other vehicles, including those going in the opposite direction."

SAY EMPEROR'S MAMA ELOPED WITH AN ACTOR.

The mother of China's baby Emperor, wife of the Prince Regent, is reported in the Chinese newspapers to have eloped with an actor, Yung Shuh Lu. The papers refer to the alleged incident as the "disgrace that has come to the royal family." Only one of the papers, however, gives the princess' name and details of the elopement.

According to this account, the Emperor's mother fell in love with the actor and corresponded with him for some time before the rebellion began. The newspaper infers that the princess, believing the Manchu cause was lost, decided to flee. She is said to have taken a fortune in jewels with her to Mukden.

The depth of this disgrace is understood from the fact that actors and barbers are classed with the lowest castes in China.

—"We've got the Blues for you."

ROYAL BAKING-POWDER

Absolutely Pure

MAKES HOME BAKING EASY

Light Biscuit
Delicious Cake
Dainty Pastries
Fine Puddings
Flaky Crusts

The only Baking Powder made from Royal Grape Cream of Tartar

WE ARRANGE LOANS

to the entire satisfaction of our customers and the RATE OF INTEREST charged is only SIX PER CENT. A YEAR. We also make a fair charge for services rendered in searching records, appraising security, etc. In addition to the privilege of making easy weekly or monthly payments, we also give a COPY of agreement, which shows amount advanced, number of payments, and discount.

HONORABLE DEALING and COURTEOUS TREATMENT.

HOUSEHOLD LOAN CO.,
148 E. FRONT ST., PLAINFIELD, NEW JERSEY.
Office Hours 8 a. m. to 6 p. m.
Telephone 820-J.

D. F. STARCK

General Auctioneer

(Successor to P. H. Latourette)

39 Somerset St., N. P.

Near Craig Place.

DEALER IN

Slightly used Furniture and Violins

'PHONE 873-R.

Murray, the Auctioneer

is now located at the old Auction Room Stand, 326 West Front St., near Grove. Househould goods and merchandise of all kinds bought and sold. We also pack China and crate furniture and have good dry storage rooms at moderate charges.

Over 20 years experience in business and conducting sales.

ROBERT MURRAY,
Auctioneer and Appraiser.
326 West Front St. 'Phone 666

T. A. MOORE
UNDERTAKER
Office and Residence,
612 East Sixth St. 'Phone 741-R.

SPECIAL THANKSGIVING **DELICACIES** AT

Neuman Bros.

Gordon and Dilworth's, Heinz's, Leggett's Premier and Brick's Nonpariel MINCE MEAT.
Huyler's Salted Almonds. All brands of Plum Pudding and Sauces. Brandy Peaches. Pickled and Malaga Grapes. Pulled Figs. Candied Fruits.
Grenoble Walnuts. New Mixed Nuts.
Fancy Table Apples. Oranges. Grape Fruit. Dates. Fancy Fruit and Candied Citron. Orange and Lemon Peel and a large assortment of other delicacies.

WATCHUNG AVE. and FIFTH ST.
TELEPHONE 760

The Leading Auctioneers
WILLIAM A. SCHORB & CO.,
Also dealers in second hand furniture. We carry the largest and most complete stock in the city. If you have anything to sell send for us. If you need anything come and see us. Our goods are equal to new at half price. Stoves of all kinds.
120 MADISON AVENUE,
Jackson Bldg. 'Phone 1707-W.

Watchung Express Co.
Incorporated.
120 Madison Ave. Tel. 1064-M-2
All Orders Promptly Attended To.

Established 1872.
P. CASEY & SON.
UNDERTAKERS AND EMBALMERS
Office 116 Park Ave., Tel. 884-W. Res. 417 W. 3d St. Tel. 903-R. Office open day and night. N. Y. office 10 E. 22d St. Tel. 2094-Gramercy.

A. M. RUNYON & SON,
UNDERTAKERS.
402 Park Avenue. Telephone No. 40, Office open day and night. Office of Hillside Cemetery. New York office—50 Great Jones St. Tel. call 3345-Spring. New York Embalmers License—1220. New York Registered Licensed Undertaker No. 315.

Chas. L. Stanley,
159 East Front St. 'Phone 928
Headquarters for choice cut Flowers and Potted Plants. Floral design work a specialty.
33,000 feet of glass. South Ave.

L. L. MANNING & SON.
STEAM GRANITE WORKS.
Corner Central Ave. and West Front St.
Opposite First Baptist Church

DIED.

CARR—On Wednesday, November 22, 1911, Dorothy Eleanor, infant daughter of William T. and Bessie Carr, aged 1 year.

Services at the residence of her parents, 215 West Fifth street, on Thursday, November 23, at 5 p. m. Interment on Saturday at Elmira, New York.

NEWKERK—On Tuesday, November 21, 1911, Margaret, wife of the late James Ward Newkerk, in her 83d year.

Services at her late residence, 33 Willow avenue, North Plainfield, on Thursday, November 23, at 11:30 a. m. Interment in Greenwood Cemetery, Brooklyn.

Classified Advertisements

SITUATIONS WANTED—FEMALE.

SUPERIOR English girl desires situation as chambermaid and take care of 1 or 2 children; references. Address L. A., care Press. 11 13 9

WANTED—Laundry work to do at home, by white woman. Address White, care Press. 11 20 3

RESPECTABLE white woman wants washing at home. 430 East Third St. 11 22 3

GOOD cook, white, would like situation; reference. Address M. Y., care Press. 11 20 3

WANTED—Washing and ironing at home or out. 409 Plainfield avenue. 11 20 3

WOMAN wants work by the day. Call at 215 Short Third St 11 21 3

SITUATION wanted by Polish girl at general housework; speaks English. 514 West Third St. 11 20 3

WOMAN wants work by the day. Apply 14 Somerset St. 11 22 3

COLORED woman wishes day's work or washing at home. 248 East Fourth St. 11 20 3

WANTED TO RENT.

WANTED—Three or four room apartment or part of house, heated, with bath, either partly furnished or unfurnished; must be near boarding house. Address Apartment, care Press. 11 22 3

WANTED—3 or 4 unfurnished sunny rooms, suitable for housekeeping, not far from trolley; no objection to location a distance from center of town. Address A. H., 94 Somerset street, North Plainfield. 11 21 4

HELP WANTED—FEMALE.

PRESSERS WANTED, EXPERIENCED; ALSO LEARNERS TAKEN, LIGHT, CLEAN WORK. APPLY AT NAT LEVY & CO., SKIRT FACTORY. 11 1 tf

WANTED—Experienced cook and laundress; also chambermaid and waitress. 717 Watchung avenue. 11 20 tf

WANTED—A girl for general housework; no washing. 515 Belvidere avenue. 11 20 tf

WANTED—Girl for general housework; two in family; reference required. 69 Rockview Ave. 11 21 3

WANTED—White woman for general housework in family of two; references. 978 Madison avenue.

WANTED—Girl for general housework, without washing. 1132 Gresham road, continuation of Park lane, Netherwood. 11 21 3

WANTED—General houseworker in family of four; wages $25; no washing; reference. Address Netherwood, care Press. 11 20 tf

WANTED—White kitchen girl who will sleep home nights; wages $16. Call between 8 and 9 o'clock, 202 West Seventh St. 11 20 3

WANTED—Girl or middle-aged lady to care for infant. Apply Mrs. Schermerhorn, 318 Central Ave. 11 21 5

HELP WANTED—MALE.

WANTED—Boy, with wheel. 325 Watchung avenue. 11 21 3

WANTED—Boy, 16 years old, for messenger service. Apply Western Union Tel. Co. 11 21 3

WANTED—A man or woman to do special canvassing. Apply at 108 North avenue at 9:30 a. m. or 5 p. m. 11 22 3

YOU are wanted for government job; $80 month. Send postal for list of positions open. Franklin Institute, Department 231-K, Rochester, N. Y. 10 30 2mo

REAL ESTATE FOR SALE.

FOR SALE—At Somerville, N. J., 9-room house, part improvements, barn and fine chicken houses; lot 100x500; 5 minutes from depot. J. V. E. Vanderhoof, care Woodhull & Martin Co. 4 7 tf

A BARGAIN in lots on Bergen, Halsey and McDowell streets, between Third and Fourth streets; cash or installments, title guaranteed. For full information call or write Armstrong Mulford Real Estate Agency, opposite depot. 9 27 tf

FOR SALE, rent or exchange—No. 411 East Fifth street. Ten rooms, modern dwelling; 60 feet front; stable; near depot. Inquire Owner, on premises; Tel. 641-J. 11 10 tf

FOR SALE—Block of land in heart of South Plainfield; one minute to depot. Inquire of Chas. L. Moffett, attorney, Woodhull & Martin building, Plainfield, N. J. 9 20 tf

FOR SALE—A few choice lots on Union street; the cheapest lots in Plainfield for the money. J. T. Vail 7 19 tf

HOUSE for sale on Clinton avenue, a few minutes to depot; 8 rooms, bath, all modern improvements; fine condition; a bargain. Apply to J. V. E. Vanderhoef, care Woodhull & Martin Co. 5 8 tf

PIANOS AND ORGANS.

PIANOS—Great alteration sale of pianos. Entire stock must be sacrificed at once: Steinway, Chickering, and many other bargains; special 2 new uprights; regular $250, now $110; squares given away; don't delay; call while they last and save $100 to $200; every piano fully guaranteed; free tuning and delivery. Make your own terms; open evenings. New Jersey Piano Co., 315 West Front St. 10 3 tf

FOR SALE—AUTOMOBILES.

1910 SIX-CYLINDER Thomas Flyer, complete equipment; looks like new; $1,500; owner has purchased a 1912 Cadillac. Detroit-Cadillac Motor Car Co., 232 Halsey street, Newark, N. J. 11 15 1m

FOR RENT.

TO LET—Choice eight-room corner flat. Apply Alex Thorn, 15 Craig place. 7 6 tf

FOR RENT—To small adult family, part double house in borough; all improvements. Apply 29 Craig place. 10 24 tf

FOR RENT—Modern eight-room house, 1212 Martine avenue; $40 month. Inquire on premises. 10 30 tf

FLOOR TO LET—47 Woodbine avenue. 11 3 tf

TO LET—Six-room house, Jackson and First street, Dunellen, N. J. $14. Apply Robert L. Pierce. 9 26 tf

FOR RENT—Four rooms, 44 Whitewood avenue. Owner, 671 West Fourth street; 'Phone 508-R. 10 11 tf

FOR RENT—8 room house; large barn for horses and six cows; 1½ miles from town; good road. Stanley, 159 East Front St. 11 18 tf

FOR RENT—At Scotch Plains, 2 new 5 room flats, city water, gas and electric lights; rent $12 month. J. F. McIntyre, North Ave. 11 20 6

SPLENDID opportunity for a drug store in Garwood, N. J. No drug store in the town. For particulars, apply E. Silberg, Cranford, N. J. 11 21 2

STORE to let, Fourth street; $12 a month; 4 room flat, Sycamore St., $10. Charles Hand. 11 22 6

SIX-ROOM flat to let; all improvements; $19.50; 208 Watchung avenue, first floor. Charles Hand. 11 22 6

HOUSE to let, six rooms; 44 Manning avenue, corner Watchung; $16; city water. George J. Finger, 120 West Front street. 11 22 4

TO LET—Half house, centrally located; part improvements. Apply Neuman Bros. 11 21 tf

FOR RENT—A fine house in a fine location; car passes by. K. Sachar, 531 West Third St. 11 21 3

FIVE-ROOM house to let; part improvements. Call 202 East Front St. 11 20 3

EIGHT-ROOM house to let, 731 South avenue; all improvements; rent low. Charles Hand. 11 22 6

HOUSE to let, 13 rooms; suitable for boarding house; 145 West Second street; house, 242 East Fourth street; house, 207 Manson place. J. Sachar, 731 West Third street. 11 8 tf

SIX-ROOM house to let; $15 per month. Inquire 51 Brook avenue. 11 17 tf

TO LET—Ground floor, four rooms; West Third street, near Safe Works; $11, including water. 17 Craig place. 11 11 tf

TO LET—Six-room house, part improvements; $15. Inquire 1092 Arlington avenue. 11 16 1m

TO LET—Dunellen, double house on Dunellen avenue, near Lincoln school, one side all improvements, other side part improvements. Apply L. T. Churchill, Washington avenue, Dunellen. 11 16 6

TO LET—New six-room house, ten minutes from trolley; $10 month. Hand, 134 Netherwood Ave. 11 8 tf

TO LET—6 room apartment and bath; all improvements. Enquire 729 West Third St. 11 15 1m

TO LET—Seven rooms, all improvements; hot water heat; $25. M. F. Gano, 142 North avenue. 4 24 tf

ROOMS AND BOARD.

FURNISHED rooms in private family; all improvements. 29 Vine street, North Plainfield. 9 13 tf

ATTRACTIVE apartments of two or three rooms, with private bath and table board. Apply Lena Hellstrom, 312 East Seventh street, Plainfield, N. J. 10 25 1m

FURNISHED room, with excellent table board. Mrs. S. M. Tomlinson, 609 Madison avenue. 11 16 6

ONE large room, with private bath; also one large room with bath on floor, to rent with board. Mrs. A. L. Waldorf, 134 Crescent Ave. 10 6 tf

FURNISHED room, with or without board; all improvements. 'Phone 412-W. 40 Grove street. 9 14 tf

FURNISHED rooms, light and airy, in nice neighborhood; near centre of town. 225 East Fifth st. tf

LOST AND FOUND.

FOUND—Side curtain for automobile. Apply 1130 West Seventh St. 11 20 3

LOST—Large brown button, between Woodhull's and Y. M. C. A. Please leave at this office.

LOST—Silver pocketbook containing pearl, rosary beads and small amount of money Please return 28 Washington avenue. 11 21 6

WANTED—MISCELLANEOUS.

SEVERAL marble top counters wanted. Address R. S., care Daily Press. 11 22 3

WANTED — Old geese feather beds; best cash prices paid. Address C. F. Dickinson, General Delivery, Plainfield, N. J. 11 11 12

FOR SALE.

RICH top soil for sale in large quantities; also an unlimited supply of good earth for grading. F. D. Baerman, Dunellen. 11 8 tf

A KINDEL davenport for sale; cost $65; nearly new; will sell for half. Address W., care Press. 11 18 6

KITCHEN and parlor stoves for sale cheap. 406 East Fifth St. 11 20 3

FOR SALE—Barred Rock Cockerel, also hens. Smith, 1266 Park avenue. 11 21 5

OLD papers for sale; put up in packages of 100 copies for 10c. Apply at this office. tf

FOR SALE—242 ft. radiation (containing 14 radiators; new); made by American Radiator Co. Address 209 Richmond St. 11 22 3

CORN STALKS, three cents a bunch in field. John Wolfe, Greenbrook, N. J., opposite Morrison's Hotel. 11 22 2

FOR SALE—Kitchen stove and parlor stove, in good condition; also white enameled bedstead, spring and mattress; reasonable. Apply 967 South Second street. 11 22 3

FOR SALE—Cheap, brown horse, depot wagon, trap, buggy, road wagon, harness. Stable, 95 Grove St. 11 21 3

TWO live geese for sale. 1020 Arlington avenue. 11 21 2

$150 BUYS very gentle bronco pony, harness and rig; trial allowed. 7 Ward street, New Brunswick. 10 20 tf

MISCELLANEOUS.

STORE your furniture with the Plainfield Storage Company; reasonable rates. Orders left for moving vans. Nagle's, Front and Grove Sts. 1 7 tf

THE EXCHANGE, No. 325 West Front street. Tel. 901-R. Largest display in furniture, rugs, bedding and general household goods in the city. Cash or liberal credit. An honest man's promise to pay—that is all we ask. 1 4 tf

FRED MINARD, well driver and drilled wells. 23 Harmony street, North Plainfield. 11 20 3

CARPET and rug weaver. 738 East Seventh street, near Central St. 9 9 tf

PHOTOGRAPHING — Home portraiture. Wardner, 610 Division St.; 'Phone 100-W. 10 4 tf

MUST be closed out at once owing to ill health. I will sell my monument head stones at cost; a large stock to select from. Townsend, Fourth and Richmond Sts. 11 20 6

RIDING lessons; fine saddle horses to hire; horses boarded; exchanged. Riding School, 775 Kensington avenue. 'Phone 194. 7 24 tf

H. H. BUTLER, D. V. S.—Pet animals a specialty. OFFICE AT GANDL'S Riding School, Kensington avenue, near Putnam. Telephone 194 (cut out for reference). Hospital for dogs. 1 8 tf

EMPLOYMENT AGENCY.

MURRAY'S Employment Registry, 226 E. Front street. Reliable help, moderate fees; temporary help at short notice. Near Y. W. C. A. Phone 666. 9 20 tf

NEW employment office, F. J. Skinner, 146 Central avenue, wants general houseworkers, cooks and waitresses. Register now. 'Phone 1933-W. 11 17 1m

EMPLOYMENT Agency, Mrs. Keller, 22 Somerset place, the oldest and most reliable (all nationalities). Phone 1724. 7 1 tf

REAL ESTATE AGENTS.

REAL ESTATE for sale, rent and exchange. Insurance in strong companies at lowest rates; money loaned on real estate. Thickstun & Emmons, 197 North avenue. tf

HAVE some fine opportunities for homeseekers. Isaac Vail, 138 North avenue. 10 25 1m

THOSE desiring to own a farm should consult one who has been selling farms for years, and he is yours truly, William Henry Rogers, 136 Park avenue, Plainfield. tf

MONEY TO LOAN.

MONEY TO LOAN on bond and mortgage. Mulford, opposite depot. 12 28 tf

TITLES abstracted for purchasers of real estate and bond and mortgage loans. Chas. J. McNabb, 209 North avenue. 2 18 tf

MONEY to loan on first mortgage. Lewis A. Clement, lawyer, Babcock building. 11 20 6

MONEY TO LOAN on bond and mortgage. Charles L. Moffett, attorney, Woodhull & Martin building. tf

MONEY to loan on bond and mortgage. J. T. Vail. 4 9 tf

MORTGAGES placed on goo security. Francis J. Blatz, First National Bank Building. 8 21 tf

$25,000 TO LOAN at 5 per cent. in sums to suit, on good mortgages. Elston M. French, 171 North avenue. 9 19 tf

MONEY to loan on first bond and mortgage, in sums ranging from $1,000 to $5,000. J. V. E. Vanderhoef, care of Woodhull & Martin Co. tf

STOLEN "PIG ON PLATE" PROVES GALLERY LOSS.

Hackensack, Nov. 22.—Bemoaning the theft of a "roast pig on a plate, with Mayor Bell and Chief Dunn on it, to," M. Rowland Krever, a crayon artist and photographer, of Main street, puzzled the police here Sunday. For a time they thought he was mixed in his mind. They asked him if he would be satisfied to get the plate back, without the Mayor and the chief.

"If you get the plate, you get the others, too," avowed Krever. He then explained that on Thursday night he took a flashlight photograph of the roast pig provided at the stag dinner at the Union League Club, with Mayor Bell, Chief Dunn and others in the group. The Mayor wanted a print, so as to make a cut for his newspaper. The plate was developed Sunday, and was put on a window ledge to dry, when inquisitive boys stole it. The plate has not been found.

Grief Unbalances Woman's Mind.

Camden, Nov. 22.—Her reason shattered through grief over the death of her husband, who was fatally hurt in an accident two months ago, Mrs. Mattie Pfeffer, of 1237 Lemon street, was taken from her home to police headquarters Sunday afternoon. Mrs. Pfeffer, who is thirty-eight years old, is the mother of four children, the eldest seven years and the youngest four months. Neighbors who have been aiding in caring for her informed the police that she had threatened to kill herself and the four children. Relatives are looking out for the children, and Mrs. Pfeffer will in all likelihood be sent to the asylum.

AN ORDINANCE

Concerning street railway companies, their cars, motors, roadbed, tracks, wires and appurtenances.

The inhabitants of the City of Plainfield, by their Common Council, do enact as follows:

Section 1. It shall be the duty of all street railway companies operating one or more lines of street railway within the limits of the City of Plainfield to maintain their roadbed, tracks, wires and appurtenances occupying or being upon or over any portion of any street or public highway in the City of Plainfield, in good condition and repair, and to repair any defects which may be found to exist therein within ten days after such defects would by the exercise of reasonable care and inspection have become apparent. Any such company violating any of the provisions of this section shall on conviction be punished by a fine of twenty dollars for each offense, and every day any such defect shall continue after written complaint made to the City Judge under this section shall constitute a new offense.

Sec. 2. It shall be the duty of the Street Commissioner of said City to examine the tracks and overhead equipment of all street railway companies in any of the public streets of said city at least once in every three months, and to report forthwith to the Mayor any defects which may be found to exist therein. Upon receipt of any such report, it shall be the duty of the Mayor to give written notice to the company affected thereby, requiring it forthwith to repair such defect or defects, which notice may be served by the Mayor or Chief of Police or any regular police officer upon any officer or agent of said company, and a copy thereof shall on the same day be sent by registered mail, postage prepaid, to said company at its principal office in this State. Any such company refusing, failing or neglecting to comply with the requirements of any notice herein authorized, for a period of thirty days after the date of service and mailing thereof as aforesaid shall on conviction be liable to a fine of twenty dollars for each and every day such defects shall continue after the expiration of said period.

Sec. 3. No car shall be used or operated upon any of the streets of said City as a street railway car, the wheels of which shall be flattened either in one or more places, so as to cause in the ordinary operation of the car either loud and unnecessary noise or unnecessary jar on account of such flattening, and such car or cars may be ordered off the tracks by the Mayor forthwith until the needed repairs shall be made.

Sec. 4. No car shall be used or operated upon any of the streets of said City as a street railway car by a motor or motors of such defective construction or in such defective condition as to produce loud and unnecessary noise or unnecessary jar in the ordinary operation of such car, and any car operated by such motor or motors may be ordered off the tracks by the Mayor forthwith until the defective condition of such motor or motors shall be remedied.

Sec. 5. Every order given by the Mayor under sections 3 or 4 of this ordinance shall be in writing directed to the company operating such car, and shall specify the number of the car and the character of the defects to be remedied. Said order may be served by the Mayor or Chief of Police or any regular policeman upon any officer or agent of said company, and a copy of said order shall on the same day be sent by registered mail, postage prepaid, addressed to said company at its principal office in this State.

Sec. 6. Any street railway company which shall violate any of the provisions of sections 3 or 4 of this ordinance, or refuse, fail or neglect to comply with the requirements of any order provided for by said sections of this ordinance shall on conviction be liable to a fine of fifty dollars for each offense, and each day's violation of any of the provisions of said sections of this ordinance or of any order given as directed in said sections of this ordinance shall constitute a new offense.

Adopted by the Common Council, Nov. 13, 1911; approved by the Mayor, Nov. 14, 1911.
GEORGE W. V. MOY, Mayor.
Attest: J. T. MacMURRAY, City Clerk. 11 15 2w

McCULLOUGH'S STEAM MILL
21 Steiner Place, North Plainfield, N. J.
R. H. McCULLOUGH, Prop.
Sash, Blinds, Doors, Mouldings, Scroll Sawing, Turning, etc.
Estimates cheerfully furnished.

Parquet and Hardwood Floors.
Old Floors Refinished
GEO. E. WATT
150 North Ave. Tel. 333-w

KIVANTINOS & JELLING
Successors to Alex. Lusardi.
Foreign and Domestic Fruits, Choice Confectionery, Nuts, Cigars, etc.
211 West Front St. Tel. 866-W

FRANK NEIDIG'S
LINCOLN MEAT MARKET
OYSTERS R in Season.
Fine Meats of all Kinds
94 Somerset St.
Telephone 781.

HAHNE & CO.
IMPORTERS · NEWARK'S STORE BEAUTIFUL · RETAILERS
BROAD, NEW AND HALSEY STREETS

400 BEAUTIFUL GOWNS

For Street, Afternoon and Evening Wear

FOR JUNIORS, MISSES, SMALL, MEDIUM AND LARGE WOMEN

VALUES $25 TO $49.

Special Selling Prices 14.75 to 28.75

No woman having use for pretty indoor frocks should miss this timely opportunity for equipping herself for the winter social season.

No woman loving beautiful dresses would fail to find something in this varied collection that will immediately fascinate her. The materials embrace Braided Chiffons, Hand Painted Chiffons, Embroidered Chiffon, Beaded Chiffon, Crepe Meteor, Crepe de Chine.

We will not undertake to describe the styles; suffice to say that there are high, round and square neck styles, some with pretty fissues in circular shawl effects and many are trimmed with fringes and some are lined with heavy lace, and there are all of those dainty little touches, such as silk rosebuds and crystal fringes, to beautify the gowns; there are drop tunics in medium and full lengths and many have plaited ruffles; silk fringe or ruchings; some are finished with graduating tucks; some are beautifully bordered. The colors embrace Lavender, Pink, Light Blue, Gray, Green, Mause, Brown, Navy, Rose, Wistaria, Black and White.

These Dresses would ordinarily retail at $29 to $49.

We price them for this extraordinary occasion—

14.75, 17.98, 23.00 and 28.75

You Can Buy These Coats

At One-Third Less Than Usual

Choose from **Scotch Mixtures, Double-faced Tweeds, Broadcloths, Polo Cloths** and **Fancy Mixtures**—women's and misses' sizes in the lot.

These Prices for Three Days

WOMEN'S AND MISSES' FANCY MIXTURES AND REVERSIBLE COATS

Lot 1—$15.00 values, at ..... $ 9.98
Lot 2—$22.50 values, at $12.50
Lot 3—$25.00 values, at $15.00
Lot 4—$29.50 values, at $19.50
Lot 5—$35.00 values, at $25.00

Women's and Misses' Handsome Black Broadcloth Coats, made in all the season's newest models, attractively trimmed with velvets and braids, priced at, $14.50, $16.50, $19.50, $25, $29.50.

Women's and Misses' Handsome Plush Coats, lined with gold and gray color satin lining and fastens with fancy frogs—priced at

19.50, 25.50 and 29.50

Furs and Fur Garments

To Be Offered Thursday, Friday and Saturday

At Prices Unmatched Elsewhere

Profiting by the retirement from business of a New York Furrier, we secured a fine lot of Fur Coats and other Fur pieces at much below regular cost; we are able now to present to you saving opportunities unmatched by any that have come your way this season, not even excepting the low prices quoted during our August sale.

If you know anything of Furs and can compare qualities, we urge you to see other garments offered at prices anywhere near ours and thus know for yourself how really cheap we are selling these:

WOMEN'S 52-INCH RUSSIAN PONY SKIN COATS

$39.50 Russian Pony Coats, at $27.50
$49.50 Russian Pony Coats, at $39.50
$69.50 Russian Pony Coats, at $49.50
$89.50 Russian Pony Coats, at $69.50
$98.50 Russian Pony Coats, at $79.50
$125.00 Russian Pony Coats, at $98.50

WOMEN'S 52-INCH CARACUL COATS
Made from Selected Skins

$69.50 Caracul Fur Coats $49.50
$79.50 Caracul Fur Coats $55.00
$98.00 Caracul Fur Coats $79.50
$125.00 Caracul Fur Coats $98.00

WOMEN'S 52-INCH HUDSON SEAL COATS

$150 Hudson Seal Coats $115
$198 Hudson Seal Coats $135

WOMEN'S 52-INCH FRENCH SEAL COATS

$79.50 French Seal Coats $59.50
$89.50 French Seal Coats $69.50
$115.00 French Seal Coats $85.00
$125.00 French Seal Coats $95.00

WOMEN'S 52-INCH PERSIAN LAMB COATS

$198 Persian Lamb Coats $125
$250 Persian Lamb Coats $198

WOMEN'S 52-INCH MARMOT COATS

$69.50 Marmot Coats $49.50
$79.50 Marmot Coats $59.50

FUR MUFFS AND NECK PIECES

Pointed Fox Scarfs $22.50, $32.50, $55.00
Black Fox Scarfs .. $10.50, $12.50, $16.50, $19.50
Natural Raccoon Scarfs $15, $19.50, $25
Sable Dyed Raccoon Scarfs, $14.50, $16.50, $19.50, $25.
Mink Scarfs ..... $19.50, $25, $29.50 to $198
Persian Scarfs $19.50, $29.50, $35
Squirrel Scarfs $3.98, $4.98, $5.98, $7.50
Blue Wolf Scarfs .. $10.50, $12.50, $14.50, $18.50
Alaska Sable Scarfs $14.50, $19.50, $29.50
Pointed Fox Muffs $29.50, $35, $49.50
Black Fox Muffs .. $12.50, $14.50, $19.50, $22.50
Natural Raccoon Muffs $16.50, $19.50, $25
Sable Dyed Raccoon Muffs, $15, $16.50, $19.50, $22.50.
Mink Muffs $19.50, $29.50, $49.50
Persian Muffs $29.50, $35, $49.50
Squirrel Muffs $7.50, $8.50, $10.50
Blue Wolf Muffs $11.50, $15, $18.50
Alaska Sable Muffs $25, $32.50, $39.50

Hahne & Co. Broad, New & Halsey Sts., **Newark, N. J.**

Make Your Thanksgiving Dinner More Delicious

Make it the best Thanksgiving Dinner you have ever eaten.

Buy a Lisk Imperial Double Roaster, or a Savory Roasting Pan and roast your Turkey in it.

For giving a more delicious flavor to any roast, these roasters cannot be equaled at any price.

Come in and ask to see them and—

At the same time ask us about Paper Bag Cooking—

Something new and really wonderful.

Be sure and ask about it now.

A. M. Griffen Co.
119-123 E. Front St.
PLAINFIELD, N. J.
Two 'Phones—6—214

HOTELS

WHEN IN PLAINFIELD, N. J., STOP AT
The QUEEN CITY HOTEL
All Newly Furnished. A la Carte Service Unsurpassed.
P. FLOERSCH, Prop.
W. M. FLOERSCH, Mgr.

HOTEL WALDORF
EAST FRONT STREET.
HENRY WINDHAM, Prop.
Gottfried Kruger's Extra Beer on draught. Imported Wines, Liquors and Cigars. Hotel accommodations and private Dining-Room.

G. J. WEINMAN CAFE
213 Park Ave. Tel. 1527

HOTEL KENSINGTON
NORTH AVENUE
UNDER NEW MANAGEMENT
HOUSE THOROUGHLY RENOVATED.
SUNDAY DINNER From 12:30 to 2 P.M. 50c

CHAS. E. VAIL
Jeweler and Optician
has RE-OPENED at his new location
236 Park Avenue
Opposite North Ave.
All are cordially invited to inspect his new store.
Eastman's Kodak Supplies

H. HANSON
132 PARK AVE. Tel. 1764.
Home-made Bread and all kinds of Pastries.
Special SUNDAY MORNING DELIVERY of Charlotte Russe, Chocolate Eclairs, Coffee Eclairs with whipped cream; also Ice Cream and Ices. 11 4 1mo

Auto Tires TIRES Auto Tires
We have all kinds of AUTO AND CARRIAGE TIRES.
Also our stock of Auto Supplies is complete and the prices are right.
Plainfield Auto Tire Co.
407 WATCHUNG AVENUE.
Telephone 316-W.

PAINTERS AND DECORATORS

AGENTS FOR
LIKE TILE
The Sanitary Wall Covering.
WOOD KRUSTA
Aerochrome Washable Wall Decoration.
Interior Decoration a Specialty
Woolston & Buckle
Painters and Decorators,
145 North Avenue.

Paint that Stays Painted
That has been my slogan for years. I aim to do the best possible painting—using only the best materials that the manufacturers can furnish, and employing the most skilled mechanics that can be procured. I stand back of every job I do, and when I am allowed to use my own judgment in regard to the best method of doing it, I will gladly make good any work that by any chance proves defective.
JAMES C. HANSEN
Dealer in Wall Paper, Paints, Oils, Glass, Etc.
141 East Front Street, Plainfield.
Tel. 346.
Estimates cheerfully furnished.

JOHANSEN BROTHERS
Painters & Decorators
OFFICE 169 NORTH AVE.
The Mulford Real Estate Agency.
First Class Work Guaranteed.

TERRY BROS.
Painters & Paperhangers
Formerly with Woolston & Buckle
PAPERHANGING A SPECIALTY
Tels. 64J—1542L 10 Linden Ave.

M. WARREN
PAINTER, DECORATOR and PAPERHANGER
85 SOMERSET ST
opp. Sangermund Hall. tel con

WALKS
We Construct Them
Trap Rock, Cement
Experience
R. G. BUSH
Tel. Con. 743-5 South Ave

COFFEE SATISFACTION
Our Mocha and Java is a very popular blend--a Coffee whose Quality makes it the just right drink for your breakfast and dinner. Try it. Prompt, Free Deliveries.
W. W. DUNN
THE PARK GROCER
Duer St. and Lincoln Place

J. HIMMELFARB
The London Ladies' Tailor and Dressmaker. Suits made to order of the very best materials. Perfect fit guaranteed. Reasonable prices. Remodeling a specialty.
309-311 NEW ST. TEL. 903-W
Near Truell Court.

JOS. F. BURKE
718 Monroe Ave. Tel. 148-L.
Successor to Mrs. John Brown.
General Contractor and Grader
Cesspools and Vaults Cleaned.
Satisfaction Guaranteed.
Positively the only Odorless Excavator in the City.
Estimates cheerfully given.
Leave orders at
J. T. Vail's, North Avenue. 'Phone 284.
Postoffice Box 718.
For prices address
FRANK BURKE, Manager.
825 W. Third St. Tel. 1806-W

SELLING OUT
Palms, Ferns, Begonias at Reduced Prices
PETERSON'S
217 Watchung Ave. 10 24 1m

I. GOLDBERG.
Tel. 1512-L. 510 Watchung Ave.
EXPERT LADIES' TAILOR.
Perfect fitting and good workmanship guaranteed.
Special prices on Linen Suits for this season. 5 10 tf m-w

—Try our printing. Prices right.

ARTISTICAL.

S. FREDERICK SMITH
Organist and Choirmaster of Grace M. E. Church.
Instructor of Piano and Singing.
Classes in Technique, Harmony and Ensemble Playing.
Engagements Accepted for Organ Recitals, Concerts, Weddings, etc.
RESIDENCE AND STUDIO, 902 WATCHUNG AVE.
Phone 816-W.

PLAINFIELD SEMINARY
123 WEST SEVENTH STREET
A Private School For Girls
RE-OPENED.
Thursday, Sept. 21
Primary and Academic Departments
ISABEL S. ARNOLD.....Principal
9 6 3m

HENRY VON HOFE'S PIANO STUDIO
Professor with the New York German Conservatory of Music.
Watchung Ave., Cor. Pearl St
At Studio Mondays 10 a. m. to 8 p. m., Wednesdays and Thursdays 10 a. m. to 1 p. m.
9 1 3mos

Students May Enter at Any Time.
Plainfield Business College and School of English
For Practical Business Training
Visitors Welcome. Investigate Now!
A. S. HERR, Principal & Proprietor
Woodhull & Martin Bldg. 'Phone 340

100% QUALITY COAL
Coal that comes from this yard is ALL QUALITY—it's the clean, clear burning fuel that WILL give the most heat and consume the least coal.
This FALL and WINTER burn my coal and the wintry blasts will have no terrors for YOU.
Prompt deliver and the best market prices.
BOULETS $5.00 A TON.
RICHARD PARROTT, Jr.
686 SOUTH SECOND STREET.
'Phone 1569.

WALTER TEMPLE
Successor to Rheaume.
COAL
OFFICE AND YARD.
674 South Second St. Tel. 281

TenEyck & Harris
Dealers in
LEHIGH VALLEY COAL
Office Rowley's Drug Store, 218 W. Front St. Tel. 2081-J-2

GEO. O. STEVENS COAL
747 WEST FRONT ST.

R. L. CLINE
(Successor to C. H. Rugg & Co.)
BEST QUALITY LEHIGH COAL
Yard and office 437 W. 3d St. Tel. 11

TenEyck & Kelley COAL
741 SOUTH AVE. Tel. 1155

N. Meyers & Sons
BEST LEHIGH COAL
Office, 121 Watchung Ave. Tel. 1152-W
Yard, Washington and East Fourth Streets. Tel. 607-L

E. B. MAYNARD'S
Tonsorial Parlors. Electrical Massage for Face and Hair. First-class Work. Children's Hair Cutting a Specialty.
Tel. No. 754-R. 141 NORTH AVENUE.

ON YOUR WAY
to the station stop and see ALEX STILLS the Barber, who has opened an up-to-date shop on Depot Park, near Eastbound Station. Special attention to children 'Phone 322-J.

HENRY WIERENGA
Residence 'Phone 517-8.
Furniture, Freight, Baggage, Express and Rigger.
PIANO MOVING A SPECIALTY.

—We do job printing. Give us a trial.

The Kingdom Of Slender Swords

By HALLIE ERMINIE RIVES

Copyright, 1910, by the Bobbs-Merrill Company

her mistress stepped from her geta into the small anteroom. Here the floor was covered with soft tatame—the thick, springy rice straw mats which in Japan play the part of carpets—and a bronze vase on a low lacquer stool held a branch of dark ground pine and a single white lily. A voice was audible, reciting in a droning monotone. It stopped suddenly and called Haru's name.

She answered instantly and, parting the panels, passed into the next room, where her father sat on his mat reading in the faint soft light of an andon. He was an old man, with white head strongly poised on gaunt shoulders. Broken in fortune and in health, the spirit of the samurai burned inextinguishably in the fire of his sunken eyes. He took her hand and drew her down beside him. She knew what was in his mind.

"Be no longer troubled," she said. "The American Ojo-San is as lovely as Ama-terasu, the Sun Goddess, and as kind as she is beautiful. I shall be happy to be each day with her."

"That is good," he said. "Yet I take no joy from it. You are the last of a family that for a thousand seasons has served none save its emperor and its daimyo."

"I am no servant," she answered quickly. "Rather am I, in sort, a companion to the Ojo-San, to offer her my tasteless conversation and somewhat to go about with her in this unfamiliar city. It is an honorable way of acquiring gain, and thus I may unworthily pay my support, for which now from time to time you are brought to sell the priceless classics in which your soul exaltedly delights."

His face softened. "I have lived too long," he said. "My hand is palsied—I, a two sword man of the old clan! I should have died in the war, fighting for Nippon and my emperor. But even then was I too dishonorably old! Why did not the gods grant me a son—me, who wearied them with my sacrifices?"

She did not answer for a moment. Nothing in her cried out at this reiterated complaint, for she was of the same blood. If she had been a son, that wound in her father's heart had been healed. Through her arm the family would have fought.

"Perhaps that, too, might be," she said presently in a low voice. "Should I augustly marry one not of too exalted a station, he could receive adoption into our family."

He looked into her deeply flushing face. "You think of the Lieutenant Ishida Hetaro," he said. "It is true that the go-between has already deigned to sit on my hard mats. He is, I think, in every way worthy of our house. I would rather he were in the field, with a sword in his hand—I know not much of this 'Secret Service.' What are his present duties? Doubtless"—with a spark of mischief in his hollow, old eyes—"you are better informed than I."

"He is in the household of one named Bersonin, a man mountain like our wrestlers, whose service Japan pays with a wage."

His seamed face clouded. "To cunningly watch the foreigner's incomings and his outgoings and make august report to the board of extraordinary information," he said, with a trace of bitterness, "to play the clod when one is all eyes and ears. Honorable it is, no doubt, yet to my old palate it savors too much of the actor strutting on the circular stage. But times change, and if to live we must ape the foreigners—why, we must borrow their ways till such time—the gods grant it be soon—when we can throw them on the dust heap. And what am I to set my debased ignorance against my princes and my emperor?" He paused a moment and sighed. "Ishida is well esteemed," he continued presently. "He has dwelt in America and learned its tongue, a necessity, it seems, in these topsy turvy times. Yet as for marriage, waiting still must be. These are evil days for us, my child. From whence would come the gifts which must be sent before the bride to the husband's house? Your mother"—he paused and bowed deeply toward the golden butsudan in its alcove—"may she rest on the lotos terrace of Amida!—came to my poor house with a train of coolies bearing lacquer chests—silken f'ton, kimono as soft and filmy as mist, gowns of cloth and of cotton, cushions of gold and silver patternings, jewelled girdles, velvet sandals and all lovely garniture. Shall her daughter be sent to a husband with a chest of rags? No, no!"

She leaned her dark head against his blue clad shoulder and drew the scroll from his trembling fingers.

"I wind your words about my heart," she said. "Waiting is best. Perhaps the evil times will withdraw. I have prayed to the Christian God concerning it. But your eyes are augustly wearied. Let me read to you awhile."

He settled himself back on the mat, his gaunt hands buried in his sleeves, and, snuffing the wick in the andon, she began to read the archaic "grass-writing." It was the "Shundai Zatsuwa" of Kyuso Moro:

"He not samurai through the wearing of two swords, but day and night have a care to bring no reproach on the name. When you cross your threshold and pass out through the gate go as one who shall never return again. Thus shall you be ready for every adventure. The Buddhist is forever to remember the five commandments and the samurai the laws of chivalry.

"All born as samurai, men and women, are taught from childhood that fidelity must never be forgotten. And woman is ever taught that this, with submission, is her chief duty. If in unexpected strait her weak heart forsakes fidelity, all her other virtues will not atone.

(To be continued)

GOLD MEDAL FLOUR

OBEY THAT IMPULSE—BUY NOW

STORE OPEN ALL DAY SATURDAY UNTIL 10 P. M.
Telephone 5500—Market—Five Five Hundred.

L. S. Plaut & Co.

"BEE HIVE." New Jersey's Shopping Centre NEWARK

The Thanksgiving Linen Sale

One of the Big Features of Our Xmas Room-Making Sale

That important feature of our Xmas Room Making Sale and then the curtain will be rung down on the most successful Linen Sale we have ever held.

There is no dearth of bargains, as attested by the following offerings; and the values are so alluring, the savings so tempting, that every table on Thanksgiving Day should shine with the immaculate splendor of snowy linens.

The following represents but a few of the many good things in this sale:—

$1.98 Hand Embroidered Linen Pieces, special.....$1.59
$1.00 Hemstitched Damask Lunch Cloths, special.....69c
$1.50 Bleached Double Damask, special, yard.....$1.29
Reg. $2.50 All Linen Hemstitched Table Sets, special.....$2.15
Reg. $3.00 All Linen Hemstitched Table Sets, special....$2.65
Reg. $2.75 L. S. P. Brand Pattern Table Cloths, special...$2.29
Reg. $3.45 L. S. P. Brand Pattern Table Cloths, special...$2.89
Reg. $4.15 L. S. P. Brand Pattern Table Cloths, special...$3.45
Reg. $3.00 L. S. P. Brand Napkins, to match, special doz...$2.65
Reg. $3.50 L. S. P. Brand Napkins to match, special doz...$3.15
Reg. $3.98 L. S. P. Brand Napkins to match, special doz...$3.50
$1.50 Hemmed Table Napkins, special dozen.....$1.19
59c Satin Damask Tray Cloths, special.....45c
79c Bleached Table Damask, special yard.....67c
19c Irish Linen Crash Toweling, special yard.....15c
Reg. 89c Quilted Table Padding, special.....75c
Reg. $1.15 Quilted Table Padding, special.....95c
Reg. $1.65 Quilted Table Padding, special.....$1.45
Reg. $2.25 Quilted Table Padding, special.....$1.79

All Plainfield-Elizabeth Trolley Cars pass our door. Wagon delivery to Plainfield and vicinity daily. No Branch Stores.

711 TO 721 BROAD ST. NEWARK.

D. FOSTER UPDIKE'S Amusements!

WEATHER PREDICTIONS.

If it rains tomorrow, carry an umbrella.

BANK.

I shall open up a Bank as a side line to my Real Estate Business soon. This is something new in the North, but is a very frequent occurrence in the South. People who deposit one million dollars with me can expect accommodation of five dollars occasionally. The poor merchant I do not care to be bothered with.

PLAIN TALK.

Have made an exchange for a Printing Establishment and as soon as I make a turn or two, I shall start a paper called Plain Talk. Please excuse some people and some things around here. They had a lovely time when I was down and out, at my expense. But my turn comes next.

BUNGALOWS.

Have bought two farms near Plainfield and one near Asbury Park and cutting them up in ¼ to 10 acre Bungalow Sites, price $100 and upwards. They are selling fast. Write for particulars.

FARMS.

Farms are selling three times as fast as city property. Buy farms and make money.

MY TIME IS YOURS

211 NORTH AVENUE. 'PHONE 1907.

FLASHLIGHTS

Taken of any occasion—Plays, Weddings, Dances, Church Fairs, etc.

No Smoke or Dust. Perfect Expression.

Prices and samples on application. 'Phone 867 W.

Paul R. Collier

105 EAST FRONT STREET. OPP. PARK AVENUE.

Picture Framing—Photo Work.

WHEN YOU COME TO THINK ABOUT

FURS

OF WHOM SHOULD YOU THINK IF NOT OF

Charles Kurtzman's Fur Store

178 East Front Street

The man who has continued three years in one place. The man who has leased the store for years to come. This store has hundreds of satisfied customers to its credit, well pleased with our goods and treatment as can be proven by reference to any person to whom we have sold furs or for whom we have done work. **BE NOT DECEIVED** but remember that **CHARLES KURTZMAN** is the only furrier who gives a guarantee with each garment that goes out from his place.

Our stock is the largest, our quality the highest, fashion the latest and prices the lowest. Remodelling and repairing are specialties.

REMEMBER THE PLACE

Charles Kurtzman

The Same Man in the Same Place.
178 EAST FRONT STREET.
DR. PITTIS OFFICE BUILDING.

Open Evenings to Accommodate You. Tel. 1913-W.

665-667 BROAD ST., NEWARK

J. WISS & SONS

JEWELRY, SILVERWARE, CUT GLASS.

THE FOREMOST JEWELRY STORE IN THE STATE.

WISS TABLE WARE

FOR THANKSGIVING DAY, OR ANY TIME.

Silverware, Cutlery and Cut Glass Moderately Priced

STERLING SILVER.		QUADRUPLE PLATE.	
Fruit Bowls	11.00 up	Baking Dishes	4.00 up
Bon Bon Dishes	3.75 up	Bread Trays	2.25 up
Almond Sets, in cases	19.50 up	Butter Trays	5.50 up
Bread Trays	11.00 up	Candelabra, 5-light	7.50 up
Butter Spreaders, ½ doz.	7.00 up	Candlesticks	1.75 up
Cake Servers	2.50 up	Casseroles	5.00 up
Pie Servers	2.50 up	After-Dinner Coffee Sets.	12.50 up
Cheese Sets, cased	8.50 up	Fern Dishes	3.00 up

WISS CUTLERY—The Famous "Wiss Carvers" and Table Cutlery

Wiss Celluloid Knives and Forks	$4.00 set up
Wiss Rubber Knives and Forks	3.25 set up
Table Knives and Forks, bone or Ebony handles	1.25 to 3.00 set
Wiss Fruit Knives, plated	1.50 to 5.50 ½ dozen
Wiss Carvers, stag handles	1.25 per pair up
Wiss Carvers, rubber handles	1.75 per pair up

FINE CUT GLASS

Nappies	1.00 up	Tumblers	2.50 ½ dozen up
Berry Bowls	2.75 up	Wine Glasses	7.50 ½ doz. up
Celery Trays	4.50 up	Lemonade Cups	3.50 ½ doz. up
Vases	2.25 up	Cracker Jars	10.50 up
Sugars and Creams	4.50 up	Jugs	2.50 up

J. WISS & SONS

665-667 BROAD STREET, NEWARK
"At the Wiss Chimes"

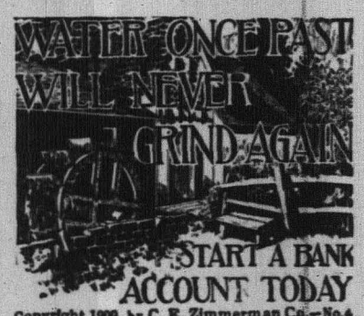

START A BANK ACCOUNT TODAY

Copyright 1909, by C. E. Zimmerman Co.—No.4

MONEY ONCE SPENT IS GONE FROM YOU, AND CAN ONLY BE acquired again by labor or effort, but money in THIS BANK will work for you day and night till it reaches the point where it even doubles itself. Time passes rapidly and money in the bank grows all the time.

PLAINFIELD SAVINGS BANK

FOUR PER CENT. INTEREST ON ALL ACCOUNTS.

Hosiery, Outing Flannels
Ginghams and Underwear

Putnam & De Graw's

--FALL UNDERWEAR--

SATTGART FINISH, LIGHT WOOL
ROAL SILK PLUSH COOPER RIBBED UNDERWEAR
ALL PLEASANT TO WEAR.

119 Park Ave. J. R. BLAIR

Central R. R. News Stands.

You can get it at the C. R. R. News Stands, both depots. Plainfield Daily Press and Elizabeth Journal on sale at both stands. Philadelphia Morning, Evening and Sunday Papers. Largest assortment of Magazines and Weekly Papers in the city. Back numbers procured. Brooklyn Papers, English Publications. Daily and Sunday Papers delivered. Orders left at stand receive prompt attention. Open Sundays.

Leland Manning

MASON AND BUILDER.

Estimates Furnished.
Jobbing a Specialty.

1120 Myrtle Avenue. Tel. 347-J.

The Great Enemy

of progress is worry. It saps a man's energies, dissipates his mental force, makes him incapable of his best thought and effort.

The man with a good balance in the bank doesn't have to worry much. The saving habit kills worry—**helps a man to devote all that is worth while in him to his business or profession.**

Start the saving habit—open your account NOW in the

Savings Department

of

Fidelity Trust Company

NEWARK, N. J.

and every week add something to it, a little, if you can't add much—but **something anyway.**

The results will surprise you. You'll have a good balance almost before you realize it.

4 per cent. paid on amounts up to $1,000.

3½ per cent. paid on accounts over $1,000.

SATISFACTION

If You Purchase the

MATHUSHEK & SON PIANO

Liberal Credit—Call and Make Your Terms.

Some Used Pianos taken in Exchange for the Always Reliable Mathushek & Son.

PIANO BARGAINS

$65, $75, $90, $100, $125

Pianos from rent, good as new, 20 per cent. discount off former price. Some Used

PLAYER PIANOS

SPECIAL BARGAINS

During the Months of July and August.

MATHUSHEK & SON PIANO CO.

310 WEST FRONT ST.
Tel. 1365

Renting, Tuning & Repairing.

L. Moraller & Son,

Watchmakers and Jewelers,
Watches, Clocks and Jewelry.
Fine Watch and Clock Repairing a Specialty.

219 Park Ave., Plainfield, N.J.

JOHN WINZENRIED'S

Storage Warehouse

316-318 WEST FRONT ST.

Separate Rooms—Clean and Dry.
Furniture removed with care.
Tel. 840-R. Residence 312 Lee place.

ANSWER IT HONESTLY.

Are the Statements of Plainfield Citizens Not More Reliable Than Those of Utter Strangers?

This is a vital question.

It is fraught with interest to Plainfield.

It permits of only one answer.

It cannot be evaded or ignored.

A Plainfield citizen speaks here.

Seaps for the welfare of Plainfield.

A citizen's statement is reliable.

An utter stranger's doubtful.

Home proof is the best proof.

Mrs. Lydia A. Emmons, 29 Stone street, Plainfield, N. J., says: "I received great benefit from Doan's Kidney Pills when suffering from a dull ache through my back and consequently I do not hesitate to endrse this excellent remedy. Doan's Kidney Pills gave me relief after other medicines had failed and after I had suffered for years. I feel that my experience was a thorough test of this preparation and I must give Doan's Kidney Pills the credit for being a remedy that lives up to representations."

For sale by all dealers. Price 50 cents. Foster-Milburn Co., Buffalo, New York, sole agents for the United States.

Remember the name—Doan's—and take no other.

Sale of Lands for Unpaid Taxes

Public notice is hereby given by Harry C. Zaiser, collector of the Township of Warren, County of Somerset, N. J., that he will sell at public sale all the lands, tenements, hereditaments and real estate hereinafter mentioned, for the shortest term for which any person or persons will agree to take the same and pay the tax lien thereon, including interest and cost of sale. The said sale will take place at Fairview Hall, Mt. Bethel, N. J.,

On Friday, December 15, 1911. At 2 o'Clock P. M.

The said lands, tenements, hereditaments and real estate so to be sold and the names of the persons against whom the said taxes have been laid on account of the same, and the amount of taxes laid on account of each parcel are as follows, viz.:

Borce, J. M.—On Martin Mantz place, 44 acres	$ 28 00
Codington, Wm. H.—Lands adjoining J. W. Codington Estate, 100 acres	91 00
Codington, W. H. and I. C.—40 acres, balance	4 00
Codington, Joel—Lands adjoining Ida Pope, 138 acres	51 50
Codington, Wm. H.—24 acres, lands adjoining M. Albert Estate	13 00
Codington, Wm. H.—110 acres, lands adjoining Tunison property	50 00
Moffett, Lot, 4 acres, land adjoining Malraison lands	3 00
Mt. Horeb Old Parsonage	7 00
Rogers, Estate Thomas, 140 acres, lands adjoining John F. Schwalb	80 00
Whitten, Estate George, 28 acres, lands adjoining A. H. Spencer	12 00
Winn, Frank E.—Lands adjoining Mr. Wood, 50 acres	30 50
Walter, Richards, lands adjoining Stites Estate, 20 acres	14 50
Vail, Wallace, Estate, 7 acres, lands adjoining Mr. LaMonte	2 00

HARRY C. ZAISER,
Collector of Warren Township.
R. F. D. No. 3,
Plainfield, N. J. 11 15 5-w

DR. MANDEVILLE
Specialist
673 Broad St.
Over Childs'
NEWARK

ALL MALE AND FEMALE DISEASE

I cure all forms of nervous debility, vital weakness, varicocele, diseases of the heart, kidneys, stomach, liver and bladder, blood and skin, chronic bronchitis, asthma, consumption and ALL FEMALE DISEASES, no matter what the cause. Strict confidence will be observed.

CONSULTATION FREE

Office open 2 to 4 p. m. 5 to 8 p. m.

Also Tuesday and Friday, Mornings 9 to 11.

Office closed Wednesdays and Sundays.

7 31 tf eod

FURNITURE,
OIL CLOTHS,
STOVES, ETC.

LOUIS KADESH
23 Somerset Street

Hodge's Pharmacy.

Y. M. C. A. Building.

BELLE MEAD SWEETS.

Telephone 62.

Capital and Surplus $330,000.00

Organized 1902.

"A body without death,
A mind without decline,"
said Lord Coke in defining a corporation.

The proper administration of estates requires the elimination of the uncertainties of life. An individual executor may die or his judgment become impaired, but if you name this Company as your executor permanent and proper administration becomes a certainty.

THE PLAINFIELD TRUST COMPANY

MEN AND RELIGION

(Continued from page 1.)

and there was a flashlight picture taken by Paul Collier.

The officers of the class are: President, John G. MacLaughlin; vice-president, Wilbur W. F. Randolph; secretary, Frank Bach; treasurer, Robert W. Barnes; board of governors, Fred K. Armstrong, Robert W. Barnes, Frank Bach, Frank Bailey, Charles Conover, L. H. Matlack, John G. MacLaughlin, W. W. F. Randolph, J. T. Vail and Henry Welle.

HIGH SCHOOL NOTES.

Much interest is being taken in field hockey by the girls of the Plainfield High School. There are about twenty-five candidates who have been at practice. The games will be played on Parker Field. The regular team will be picked this afternoon by Miss Daisy Day, the coach.

The seniors at a meeting yesterday afternoon discussed plans for the "roasts" on the juniors at the Christmas exercises. The class banner was also displayed. A vote of thanks was given to M. C. Stewart, who presented the felt for the banner.

REAL ESTATE DEPT.

ANNOUNCEMENT!

The State Trust Company announces the opening of a Real Estate Department in connection with the other departments of its business. Entire charge will be taken of property, rents will be collected, taxes paid and repairs and insurance attended to. In placing property in the hands of this Company, owners have the assurance that only a straight commission will be charged and that their interests will be carefully safeguarded. In addition its banking organization enables it to aid both buyer and seller in many ways. The listing of property is invited and careful attention is promised to all business entrusted to us.

THE STATE TRUST COMPANY

R. Henry Depew, President,
E. F. Feickert, Vice President. M. C. VanArsdale, Vice President
Frederic Coriell, Sec'y-Treas.

BOOM EXPOSITION

(Continued from page 1.)

lustrate the value of the work done by the visiting housekeeper.

Mrs. William H. Murray is to have the care of the orthopedic exhibit. Mrs. J. K. Myers is to preside over the section that will demonstrate the value of sending neglected children from miserable homes to decent places in the country where two dollars a week will pay a child's board. Mrs. Myers' exhibit will also include the city child's garden.

Other women of the committee include Mrs. C. L. Riley, Miss Florence Huntington, Miss Lily Moore, Mrs. C. M. McCutchen, Mrs. David Rowland, Miss Kathleen Ryder, Mrs. Henry L. DeForest, Mrs. William M. Wherry, Mrs. Hugh F. Fox, Mrs. J. C. Haywood, Mrs. Edward Ladd, Mrs. Henry M. Maxson, Miss Elsie Burke, Mrs. Chapman Fiske, Mrs. G. P. Mellick, Miss Julia Noel, Miss May Rodman, Mrs. F. E. DuBois, Mrs. Harold Williams, Mrs. Allan Cowperthwaite, Mrs. Leighton Calkins, Mrs. Adolph G. Hagedorn, Mrs. Howard McWilliams, Mrs. Frank Jones, Mrs. B. J. Shreve, Mrs. Percy Stewart, Mrs. William S. Tyler, Mrs. J. W. VanSickle, Mrs. Frank Warren, Mrs. John Whiton, Mrs. William Woodruff, Mrs. W. L. C. Glenney, Mrs. C. Van Herwerden, Miss Grace Wilcox, Miss Annie Slevin, Mrs. Laurens Van Buren, Miss Ellen Merrill, Miss Marie Finch, Miss Dorothy Fleming, Mrs. Henry White, Mrs. Frank Clark, Miss Mabel Ashwell, Mrs. F. E. Mygatt, Miss Harriet Stoddard, Mrs. Daniel Runkle, Mrs. W. B. Tyler, Mrs. C. B. Lawrence.

ON TRIAL FOR MURDER, SHOT DOWN IN COURT.

Pine Bluff, Ark., Nov. 22.—Death may claim J. W. Ethridge, of Fall Back, Miss., who, while in the courtroom here at the end of the first day of his trial on a murder charge, was shot and probably fatally wounded.

John, Ed and Cullen McVay, brothers of Albert McVay, whom Eldridge is accused of killing here July 5, 1908, are in jail charged with the shooting.

The jurors were still in their box when the shooting occurred. W. A. Ethridge, father of the man on trial was shot in the arm and several attorneys and Circuit Judge A. B. Grace, who were standing near Ethridge, were also injured. The McVays refuse to make a statement.

CLOSED PORTALS.

The W. C. T. U. will hold a regular meeting in its rooms on Madison avenue tomorrow afternoon at 3:30 o'clock.

The W. C. T. U. will hold a parlor meeting at the home of Mrs. J. W. Yates, on East Seventh street, Tuesday afternoon at 3 o'clock. Mrs. M. D. Tomlinson, county president, will give a report of the national convention held at Milwaukee.

—Advertise in The Daily Press. It will bring results.

PERSONAL.

Miss Helen E. Moore, of East Front street, has returned from a two weeks' stay at Piermont, N. Y.

Mr. and Mrs. T. F. Herbert, of West Fifth street, have gone to Savannah, Ga., for a visit with relatives.

Percy Cook, proprietor of the Scotch Plains poultry farm, is seriously ill with typhoid fever at his home.

H. J. Fackner and son, S. J. Fackner, Jr., of Chatham, have returned home after a visit with Mr. and Mrs. Alfred W. Dunavan, of Grandview avenue.

George Klett, of this city, will leave tomorrow on the Steamship George Washington, of the North German Lloyd Line from New York for Bremen.

—"We've got the Blues for you."

Roth & Co.s
SPECIAL
THURSDAY, NOV. 23

Fresh Maryland Turkeys 20c lb
Fresh Beef Liver 8c lb
Taylor Pork Roll, by roll, 21c lb
Fancy Salt Pork, streak fat and lean, 12½c lb
Sugar Cured Cottage Hams 19c lb
Fancy Boneless Bacon, by strip, 15½c lb
Best Creamery Butter 38c lb
White Strictly Fresh Eggs 34c dozen

AMUSEMENTS.

PROCTOR'S
BIJOU DREAM.
COZY AND COMFORTABLE.
THE BEST REFINED VAUDEVILLE
Entire Change Monday and Thursday
TODAY'S PROGRAM
Barney Gilmore & Co., sketch, "The Tammany Suffragette;" Maye & Addiss, Comedians; The Wheelers Co., "Fun on the Boulevard;" The Bordley Trio, Minstrel First Part; Harrison and the Fern Sisters, Singers.
MATINEES DAILY.
Prices—Mat. 10c; Evening 15c and 25c.

AN IMPRESSIVE SALE

TOMORROW, Thursday, November 23rd,
We Begin the Most Impressive Sale Ever Held By a Reputable Store.

OUR LARGE STOCK OF SEASONABLE GOODS ARE OFFERED AT PRICES THAT MARKS AN EPOCH in PLAINFIELD'S MONEY SAVING OPPORTUNITIES. OUR BIG NEW STORE IS RAPIDLY BEING RUSHED TO COMPLETION AND WE MUST BEGIN OUR PREPARATIONS TO MOVE.

THIS IS NOT A SEASON'S END SALE. THESE GOODS ARE NOW IN THE HEIGHT OF THEIR SEASON AND OF THE WELL KNOWN, DAINTY STYLES AND QUALITY THAT HAVE MADE OUR REPUTATION IN THE PAST.

LADIES' AND MISSES' COATS AND SUITS; LADIES' FUR COATS AND NECK PIECES; LADIES' AND MISSESS' DRESSES AND A VERY LARGE ASSORTMENT OF WAISTS ARE OFFERED AT PRICES THAT ARE IRRESISTABLE.

LADIES' SUITS.

Here's a point we want to impress upon you—a wide range of the most wanted styles, materials and colors; our $18.00 Suit value—
For 10.90
$15.00 Suit value—
For 7.90
About 25 suits to close out; your choice—
5.90

FANCY DRESSES
For Evening and Street Wear.

Of Chiffon, Marquisette, Messaline; in every one of these materials there are a number of styles to choose from; many of these are beautifully hand embroidered; some have Dutch necks and pretty lace collars, yokes and sleeves; some are trimmed with Persian or colored beads, chenille fringe and Persian embroidery.
Former value $45.00 dress—
Now 25.00
Former value $35.00 dress—
Now 18.50
Former value $25.00 Dress—
Now 14.50
Former value $18.00 dress—
Now 8.75
Former value $10.00 dress—
Now 5.90

LADIES' WAISTS.

Extraordinary values in Lawns, Batiste, Lingerie, Messaline, Taffetas and Chiffons in all the latest shades and white
85c Waists at.....39c
98c Waist at.....59c
$1.75 Waists at.....98c
$3.50 to $5.00 Silk Messaline, silk Taffeta and Chiffon Waists for this sale—
Your Choice 1.85

WOMAN'S RAINCOATS.
Below Manufacturers' Prices

Double texture, tan and olive, black and oxford at—
5.98
Double textures and double face cantons at—
8.98
Rubber faced Raincoats—
Special 2.98

LADIES' SKIRTS.

Made of the best materials in Cheviot, Serges, Broadcloth, Voiles and fancy mixtures; 3-piece style with panel back and fastens with buttons at the side; our $14.98 Skirts—
At 9.50
$10.00 Skirt now—
At 6.50
$7.50 Skirt now—
At 4.98
$5.00 Skirt now—
At 2.50
$3.00 Skirt now—
At 1.79

LADIES' BLACK PETTICOATS.

Unusual bargain; 500 Petticoats with double ruffle, made to sell at 98c; for this sale—
Your Choice 49c

FURS

Russian Pony Coats.
These are beautifully lined and marked skins and represent exceptional value; for this sale—
At 29.50

Seal Plush Coats.
54 inches long, made from guaranteed Dobson silky Seal Skin finish; some lined with pastel shades of guaranteed Skinner satin lining; size 32 to 44; at this sale price—
14.75

Genuine Hudson Seal Coats.
52 inches long; value $250; for this sale—
85.00

CHILDREN'S FUR SETS
For Christmas Gift.

Some sets as high as $6 and $7.00—
Your Choice 2.98

CHILDREN'S COATS.
From 2 to 6 Years.

A large assortment; the value of these coats are more than double; your choice—
$1, $2, $3

COATS FOR GIRLS AND MISSES.

Of Caraculs, Plushes and Cloths; Value up to $12.00; Your choice—
5.00

LADIES', MISSES' AND CHILDREN'S SWEATERS.

$1.00 Sweaters at.....59c
$3.00 Sweaters at.....1.25
$5 and $7.00 Sweaters at.2.98

LADIES' LONG COATS.

These coats are of double faced fabrics although they are not all reversible; excellent woolens, so soft and warm and yet very light weight; smart color combinations, including Oxford and purple, medium gray and green, light brown and olive; clever variations in styles.
$30.00 Coat value—
Spec'l 18.50
$25.00 Coat—
Spec'l 15.00
$20.00 Coat—
Spec'l 10.90
$15.00 Coat—
Special 7.90
$10.00 Coat—
Special 4.98
A few Ladies' and Misses' Coats—your choice—
3.50

GIRLS' PETER THOMPSON DRESSES.

Made of blue all wool serge and fancy trimmed; from 6 to 16 years; regular price $5.98—
At This Sale 2.98

The Paris
J. A. Fass, Prop. 214 West Front St.

NOVEMBER TWENTY-THIRD.

1804—Franklin Pierce, fourteenth president of the United States, born; died 1869.

THE DAILY PRESS.

THE WEATHER.

Rain and warmer tonight; Friday clearing and colder.
Max., 40; Min., 19.

Established May 10, 1887. PLAINFIELD, NEW JERSEY, THURSDAY, NOVEMBER 23, 1911. Two Cents a Copy—$5 a Year.

FATAL END TO RIDE

Well Dressed Young Man Mangled by Lehigh Valley Train.

DIED IN LOCAL HOSPITAL.

Described Himself as John Pelak, of Minneapolis—Wore Kid Gloves Overcoat Lined With Seal Skin.

John Pelak, aged thirty years, died in Muhlenberg Hospital at 12:45 this morning from injuries received on the Lehigh Valley railroad near Lincoln at 9:30 last night. It is supposed he was hurled from the top of a freight car by contact with an overhead bridge and ground beneath the wheels of the train. The mutilation of the body was the worst local authorities have seen in a long time but despite his condition the young man was conscious at intervals until death ensued.

The flag man of an east bound freight felt a jar beneath his caboose just east of Lincoln and running back found Pelak lying between the rails. The train was stopped and the mangled form was taken to South Plainfield from where it was removed to the hospital by ambulance. The physicians performed the necessary operations, but it was apparent that the man could not live. One leg was ground all the way to the hip, the other at the knee, the right arm severed and the head badly gashed.

Pelak was able to give his name and address but was too weak to tell how he came to be on the train. His appearance and clothing were not those of a tramp. He wore new underwear, a black suit of good material and a handsome long overcoat with lining and collar of sealskin. Kid gloves covered small white hands that were not used to hard work. The pockets contained a photograph of himself and an envelope with his name and address.

COLORED WOMAN TALKS FLUENTLY IN ITALIAN

In the person of Nellie Taylor, a negress of this city, the authorities at the county jail in Elizabeth are holding one of the most peculiar prisoners who ever crossed the threshold of the local institution. The colored woman, whose skin is as dusky as that of the deepest-dyed darkey, speaks Italian as fluently as if she had been born and reared in Sunny Italy. She is 22 years old and was committed to the jail pending an investigation in connection with a disorderly house in Cottage place.

Dominick Pavese, a full-fledged Italian, who is said to be friendly with the Taylor woman, in his grief at her arrest, drank carbolic acid and it was only with difficulty that his life was saved. He was locked up on a charge of attempted suicide and will be arraigned this afternoon. During the year and a half that the Taylor woman is alleged to have lived with the Italian, she learned how to talk Italian fluently. He is unable to speak English.

The authorities here received the surprise of their lives when the negress and the Italian were brought to the jail together and the woman began to converse with Pavese in the language of his people. She is the first negress able to speak Italian who was ever committed to the Union county jail and it is doubtful if any of the other institutions of the State have a parallel case on their records. Court Officer Buckley, who is able to speak Italian, says that the negress speaks the purest Italian of any foreigner he ever conversed with. Her accent is very slight.

When former Judge William Runyon called at the jail yesterday to talk with Pavese, whom he represents, the Taylor woman acted as interpreter.

To Reopen Nixon Shipyards.

The Samuel L. Moore Sons Corporation, machinists and engine builders at Front and Franklin streets, Elizabeth, is planning to open the Nixon shipbuilding and repairing yard at the waterfront at the lower end of Fulton street. The concern will build and repair or overhaul motorboats, sailing craft and yachts up to 100 feet in length.

Trinity to Visit Newark.

A large delegation from Trinity Commandery, No. 17, K. T., will visit Damascus Commandery at Newark tonight, when the son of Grand Commander Contrell will have degrees conferred on him. A banquet will follow.

—Monuments at cost. Townsend's Granite Works, Richmond St. 11 18 6

TWO WERE CROPPERS IN HUNT CLUB CHASE

Linden Bates, Jr., and J. J. O'Donohue came croppers in the chase of the Watchung Hunt Club yesterday afternoon. They were not injured, however, and were able to finish. The going was pretty heavy over the ten mile run and the hounds led the riders a lively chase. The hounds were met at the kennels at 3:30 o'clock and were thrown in on the Krog farm.

The chase then continued over the Runyon, Dr. Ellis and Peterson farms, the first check being made at Four Corners on the Metuchen road. The hounds were again thrown in on the Hester Estate and the run continued over the Lindenthaw, Ten-Eyck, Manning and Randolph farms, checking on the Kelly farm at Oak Tree. The following riders finished:

Rufus C. Finch, M. F. H., J. J. O'Donohue, Schuyler Casey, Linden Bates, Jr., C. F. Wildey, Miss Charlotte Finch, Jack O'Day Fred Alpers, Stanley Bellows and Huntsman Henry Watkins.

ANNUAL TURKEY SUPPER OF 7TH DAY BAPTISTS

The annual turkey supper and entertainment under the auspices of the Women's Society for Christian Work of the Seventh-Day Baptist church, held at the church, last night, proved to be an enjoyable affair and was a success financially. About 125 suppers were served between 6:30 and 8:20 o'clock. There was a fine menu, including plenty of turkey and all the "fixins." The supper was served in one part of the Sunday school room, which was decorated for the occasion. Yellow was the prevailing color, chrysanthemums being used with good effect.

Mrs. E. F. Champlin was chairman of the supper committee, the other members being O. S. Rogers, Mrs. Charles P. Titsworth, Mrs. Charles H. Dunham, Mrs. Edwin Shaw, who were assisted by Asa F. Randolph, Dr. Marcus L. Clawson, Charles P. Titsworth and Frank J. Hubbard. The waitresses were the Misses Ethel Titsworth, Helen Ford, Maudella Ford, Dorothy Hubbard, Isabelle Randolph, Ruth Maxson, Mary Hunting, Frances Mosher Frances Kinne, Nettie and Grace Stillman and Ethel Morris. Mrs. Frank J. Hubbard was in charge of the dining room.

After the supper a delightful entertainment was provided by Miss Mattie Greene and Mrs. O. B. Whiteford, entitled "Peggy's Dream," being a burlesque on "Mother Goose." Those who took the various parts were as follows:

"Peggy," Miss Celia Cottrell; "Mother Goose," Miss Isabel Randolph; "Sir Thomas Grimalkin," Frank Kellogg; "Gay Mr. Bunny," Frank Langworthy; "Bo-Peep," Miss Evalois St. John; "Little Boy Blue," Dr. O. B. Whitford; "Mother Hubbard," Miss Mildred Greene; "King Cole," Theodore Davis; "Little Miss Muffett," Mrs. Frank Kellogg; "Brownie," J. B. Cottrell, Jr.; "Jack," Roy Titsworth; "Jill," Miss Helen Rogers. Mrs. William C. Hubbard was the accompanist for the entertainment, "Peggy's Dream," being made up for the most part of musical numbers.

There was also a sale of fancy articles, those in charge being Mrs. Albert G. Negley, Mrs. Sarah Wardner, Mrs. Ira N. West, and Mrs. H. M. Maxson and Mrs. C. A. Rogers sold useful aprons. The proceeds from the affair will be used by the Women's Society for Christian Work in carrying on its particular line of work in the church.

PROVINCIAL QUARTET TO BE HERE SATURDAY.

Col. W. A. McIntyre, assisted by the provincial quartet, of the Salvation Army, will visit this city Saturday night, to conduct a special service at the local headquarters of the army on East Second street. The colonel is making his annual visit to each of the New Jersey Corps in his command. From here he will proceed to New Brunswick and on Sunday morning and Sunday night he will visit the Elizabeth corps.

The quartet is composed of Ensign Barrett, O. Mitsen, Captain Frank Fowler, bass soloist, and Lieutenant Tunmer. Admission to the meeting Saturday night will be free and the public is welcome.

Former Official Hit By Pole.

Former Councilman George E. Richardson, of the Third ward, Westfield, is seriously ill at his home in Broad street. Mr. Richardson was injured by being hit by a pole of a wagon in New York two weeks ago. The pole fractured his ribs and it is feared caused internal injuries. Mr. Richardson has lived in Westfield for nearly twenty years and is one of the best-known men in the town.

OFFER FOR PLANT

Council's Committee to Confer With Bergen For Purchase of Water Supply.

THE MEETING SET FOR FRIDAY.

City Would Pay Approximately Half Million—Generally Believed That Concern Will Refuse to Sell at That Price.

Councilmen F. E. Mygatt, F. L. Holt and George S. Clay, the special committee appointed by the Common Council to treat with representatives of the Plainfield-Union Water Company for the purpose of securing the local plant of the company through purchase, have arranged for a meeting in the office of Frank Bergen at Newark tomorrow. At the November meeting of the Common Council a lengthy resolution offered by the majority of the special water commission, adopting that method of procedure, was passed and the above named members were selected to treat with the water company.

According to the resolution adopted the city proposes to offer the company approximately a half million for the entire plant in this city, including pumping station, pipes, lands, etc., but not including any franchise rights the company has for furnishing water out of the city. The special committee of three is not in a position to say how the company will consider the offer, but it is understood that it will not accept it. In case of a refusal the Council will then take up the matter of condemnation proceedings which was decided upon recently in case the company refuses to sell.

All of the members of the Common Council, except Mr. Holt, are agreed as to the method of procedure. Mr. Holt's objection being to the plan to purchase the pumping station and wells of the company. He favors the sinking of independent wells at some other point in the city from which a water supply of perhaps greater certainty could be obtained.

Mr. Holt quotes Frank Bergen, of the water company, in an effort to prove that the supply from the present wells is not at all certain beyond a certain number of years and that it is only a question of time when several of the interested municipalities will have to get together in an effort to secure and conserve a water supply to each one.

The Council has retained James S. Fuertes, expert engineer, and Albert C. Wall attorney, who will work together with Corporation Counsel William M. Stillman in the proposed condemnation proceedings, provided the water company refuses to accept the city's offer of a half million dollars for the plant.

The Council will hold an adjourned meeting Monday night to receive bids for proposed sewer extensions in Lenox and Cameron avenues and Laramie road.

COLORED WOMAN FOUND DEAD IN BED.

Mrs. Eva McIntyre, colored, was found dead in bed at her home at 211 Plainfield avenue, this morning. The discovery was made by a boy living in another part of the home to whom she called at 7 o'clock and asked to go to a store for her as she was not feeling well. When she failed to answer his call on returning he thought that something was wrong. His mother notified the police.

City Physician Lufburow made an examination and he pronounced heart trouble as the probable cause of death. A bottle of chloroform liniment was found on a bureau, but it is believed to have been used for toothache and had no bearing in the case.

Mrs. McIntyre was thirty-five years old and is survived by a husband living in Newark. She occupied the Plainfield avenue rooms alone. The body was taken to Cole's undertaking establishment.

Welfare Meeting.

A special welfare meeting of the Chamber of Commerce will be held in the chamber room Wednesday night, November 29, to which all residents are invited. The purpose of the meeting will be to enlist interest in the tuberculosis exposition to be held four days beginning Thanksgiving Day. Dr. B. VanD. Hedges and other physicians will deliver addresses pertaining to the work.

Colored Couple Wed.

Frank Ferris and Margaret Julia Washington, colored, of Rahway, were married last night by Rev. L. L. Croom at his home on East Third street. Rev. Mr. Croom is pastor of the Second Baptist church, of Rahway, of which the young couple are members. They will reside in Rahway.

ANOTHER HOLD-UP REPORTED TO POLICE

Fearing that she was about to be held up and robbed of the money just collected for washing for a family on West Sixth street, a colored woman whose name was not learned, ran into the home of C. L. Ford, 209 West Sixth street, last night, saying that a man answering the description of the robber who plied his nefarious trade in this city the night before had followed her from Madison avenue. According to her incoherent remarks the man was just about to grab her when she turned into the house and ordered her not to do so.

Mr. Ford reported the matter to the police and a search of the neighborhood failed to reveal any man answering the description given or anybody who heard or seen aught of him. The police are of the opinion that the report of the robbery of Mrs. W. J. Leveridge, of Spooner avenue, and the attempted holdup of Miss Nina Culbertson, of East Sixth street, Tuesday night, had made the woman timid and imaginary.

STRING OF BURGLARIES ROUSES SCOTCH PLAINS

Indignant over the apparent apathy of the Fanwood township authorities in connection with continued burglaries in Scotch Plains and vicinity, the residents of that village are seriously considering the advisability of organizing a vigilance committee for mutual protection. Seven homes have been entered within the past two weeks, the most recent being the residence of John Sheelen on Mountain avenue, which was broken into Tuesday night. The nocturnal visitors carried away all the overcoats and clothing on the first floor and a small quantity of money and jewelry left in a handbag in the dining room. From the manner in which the burglars operated there is no doubt but what they are the same who have been keeping the residents in a turmoil. The belief exists that the gang is composed of amateurs as the plunder at no time has been sufficient to incite a professional to remain in the field.

The township officials have been asked to furnish at least a half way serviceable police protection but the applications have met with no response. There has been no policeman in Scotch Plains since Officer O'Loughlin resigned last July and the people have no one but themselves to rely on through the night. The village was practically free from depredations while it was known that a representative of the law was patrolling the streets.

Mrs. Ida Kaplan.

Mrs. Ida Kaplan, aged 28 years, wife of Charles Kaplan, of Newark, died at Muhlenberg Hospital this morning. She had been ill for some time and was admitted to the hospital here a week ago for treatment. Mrs. Kaplan formerly lived in this city. She is survived by a husband and three children. The body was removed to Newark today, where the funeral and burial will take place.

Wants New Trial.

Application for a new trial for William Richter, of East Second street, who was found guilty on a serious charge, was made to Judge Atwater yesterday in the County Court at Elizabeth by R. N. Crane, counsel for the convicted man, on the ground that new evidence had been discovered. Richter was to have been sentenced next Wednesday and will be should the application be denied.

Will Give "Little Buckshot."

The Nonpareil Social Club will give a play in Saengerbund Hall, tonight, entitled "Little Buckshot," for which the members have been rehearsing for several weeks. The play will be followed by a dance. The proceeds from the affair will be used to clear an indebtedness on the club's property in the East End.

—Thanksgiving special at Neuman Bros. include orange and lemon peel, dates, figs, candied fruits, nuts, apples, oranges, Huyler's salted almonds and all brands of plum puddings.

—Particular people—that don't mean that you have to be wealthy to be particular as to what you eat. All our fish and food stuffs are the best the market affords. The Ivamy Co., Tel. 1024-1025.

Mr. and Mrs. Louis V. Tallamy, of Albert street, are happy parents of a fine girl which arrived at their home on Tuesday and they are receiving the congratulations of their many friends. Mrs. Tallamy was formerly Miss Etta Randolph, and is the daughter of Mrs. Isaac Randolph, of Albert street.

BETTER SERVICE

Automobile is Favored by Mayor and Other City Authorities.

WOODHOUSE HAS PROPOSITION.

It Would Not Only Be Economical But Would Be the Means of Saving Life in Many Instances.

The plan of keeping the ambulance at police headquarters put in practice several months ago has been given a fair trial and is working successfully. At first there were slight indications of trouble on account of the unfamiliarity of the policemen with hospital regulations, but this has all been overcome and the only thing now needed to make the ambulance and police patrol service efficient is a combination automobile conveyance. It is understood that a proposition to install such a vehicle has been made to the city by Robert C. Woodhouse is being given serious consideration by Mayor G. W. V. Moy, the police board, and the board of governors of the hospital.

When seen this afternoon Mayor Moy stated that the matter was first broached several weeks ago at a joint committee meeting and all the discussion was favorable. Personally, he said he is in favor of anything to assist in the saving of human life and that cost should be a secondary consideration. There was an illustration of the advantage of automobile ambulance over a horse drawn vehicle last night when an injured man was found along the Lehigh Valley tracks near Lincoln and was brought on a passing train to South Plainfield. The ambulance was sent there for him and owing to the length of the trip, more than an hour had elapsed from the time the call was sent until the victim was received at the hospital. An automobile could have covered the same distance in about one-quarter the time.

As to the cost of the combination ambulance-patrol, the figure quoted is an inside one. One may be purchased for from $2,500 to $3,500 and can be maintained for a year at a cost of approximately $25 outside of tires and accidents. The tender made by Mr. Woodhouse guarantees the up-keep of his car for one year with the exceptions noted.

Inquiries of liverymen and others who have to do with boarding horses elicited the information that the approximate cost of keeping a horse is $25 per month outside of shoeing expense which at this time of the year is rather high.

The horse now in use at police headquarters has been in the service for a long time and is fast wearing out. He has been a good one and stood the work well, but will soon be in a condition where it will be impossible to do any quick work with him thus necessitating buying a new one at a cost of not less than what would keep an automobile at the estimated figures, several years and buy a number of tires beside.

It is likely that the matter will be worked up for proper presentation to the police committee and board of governors of the hospital so that they may get together on the proposition before the heavy weather of winter sets in. It is understood that almost immediate delivery can be had on the apparatus.

Gives Up the Agency.

Frank Rowley, the West Front street druggist, who for the past twelve years has been the local ticket agent for the Lehigh Valley Railroad Company, has sent his resignation to the company, it being his intention to give up the agency here. The resignation will take effect December 1. It is not known what other arrangements the company may make here. During the past twelve years Mr Rowley's services have been entirely satisfactory and the agency has been a great convenience to local patrons of the road.

"Life in Mexico."

Miss Linda Butler, of this city, will entertain the members of the Junior League of Grace M. E. church, tomorrow afternoon at 3:30 o'clock, with a talk on "Life in Mexico," illustrating the subject with the projectoscope. Miss Butler has spent several years in Mexico and has a large number of postcards illustrating the homes and customs of the people. All friends are invited.

Mr. and Mrs. Hyde Return.

Mr. and Mrs. Charles Livingston Hyde, who have been spending the past six months in their cottage at Bay Head, L. I., returned to Plainfield last night and they are now spending a few days with Mrs. Francis DeLacy Hyde, of Mountain avenue. On Monday they will go to Trenton and spend Thanksgiving with Mrs. Hyde's mother, Mrs. W. S. Stryker, after which they will make their home in Plainfield again.

FOUR TAKE PLEDGE BEFORE CITY JUDGE

Daniel Kiely was arrested by Patrolman MacDonald at Park avenue and Front street yesterday and while waiting at the call box for the patrol wagon John McClane recognized in the prisoner a friend. In fact they had been spending several convivial hours together and after separating, Kiely had fallen into the grip of the law. This grip McClane determined to break and was himself seized and placed in the wagon.

When arraigned before Judge William G. DeMeza in the city court this morning, both men were penitent and promised to abstain from the use of liquor if allowed to go. They took the pledge for a year and sentence was suspended.

George Totten and Alexander Frazee, of the borough, were arraigned on the charge of drunkenness. They had been together all day and took a lot of drinks "to stave off the cold." Sentence was suspended with the understanding that they take the pledge for a year, which they agreed to do.

JOHN M'GOWAN WEDS MISS JOSEPHINE SAUER

Miss Josephine Sauer, daughter of City Comptroller and Mrs. John S. Sauer, of Elizabeth, became the bride of John J. McGowan, a former Daily Press reporter, now employed on The Newark Star and a member of the printing firm of Colby & McGowan, of Elizabeth, at a pretty wedding in St. Michael's church yesterday, with the Rev. Dr. Hubert J. Behr, pastor of the church, officiating.

The best man was Alexander McGowan, and the ushers, Frank and Carl Sauer, brothers of the bride, and William McPhey. The maid of honor was Miss Bertha M. Sauer, and bridemaid, Miss Clara E. Sauer sisters of the bride.

The bride, ecorted by her father, passed down the aisle of the church to the strains of Mendelssohn's wedding march, played by Miss Anna Grassman. They were met at the altar by the bridegroom. The altar was decorated with chrysanthemums, carnations, ferns and palms.

The bride wore white duchess satin en train trimmed with lace and pearls. The maid of honor wore pink marquisette trimmed with marabou and a dew-drop net, and the bridesmaid wore blue marquisette trimmed with marabou and a dewdrop net. The maid of honor and bridesmaid wore polk bonnets.

A reception was held at the home of the brides' parents, on East Jersey street, with only the immediate relatives of the bridal couple present. A wedding breakfast was served. Those present from out of town were relatives and friends from Plainfield, Newark and Brooklyn. Mr. and Mrs. McGowan left for a wedding trip in the South. They will return in about two weeks and make their home at 575 Madison avenue, Elizabeth.

WHY FORMER PROSECUTOR OPPOSES JURY LEGISLATION.

Surprise was expressed today when it became known that former Prosecutor William R. Wilson, of Elizabeth, had opposed the proposed legislation for county jury commissions at the meeting of the State prosecutors in Trenton Tuesday.

Mr. Wilson based his opposition on the high character of the juries that have been drawn in this and other counties and declared that in the few counties where there has been trouble elisors have solved the problems.

Brotherhood to Entertain.

The Brotherhood of the First M. E. church has arranged an interesting entertainment to be held in Vincent chapel, tomorrow night. An instructive and illustrated address on "Over the Ocean and the Lure of Foreign Lands," will be given by Emerson E. Parvin, of this city, who is secretary of the International Mercantile Marine company. There will be a social time and light refreshments. Every male member of the church and congregation over sixteen years of age will be welcome and are privileged to bring their friends.

King's Daughters Tea and Sale.

The Daughters of the Cross Circle of King's Daughters, will conduct a tea and sale of fancy and useful articles at the home of Mrs. S. St. John McCutchen, 85 Myrtle avenue, tomorrow afternoon, from 3 until 6 o'clock. A cordial invitation is extended to all interested.

—Dr. Thomas C. Easton lectures on Robert Burns tomorrow night in Netherwood Reformed church, Leland avenue. Admission 25 cents.

ACCEPTS THE CALL

Rev. W. S. M'Coy, of Rochester, to Become Rector of Holy Cross Church.

BISHOP APPROVES THE CALL.

New Rector Has Highest Endorsement as Parish Worker—Expects to Enter Upon Duties Xmas Sunday.

Rev. William S. McCoy, who for the past four years has been rector of St. Luke's Episcopal church, of Rochester, N. Y., has accepted the call to the Church of the Holy Cross in North Plainfield, and the vestry hope that he will be able to take up his work here at Christmas time. Mr. McCoy recently preached at the church in the borough and made a very favorable impression. Bishop Scarborough has approved of the call and acceptance and the members of the local parish are rejoicing that they are soon to have a new rector.

Mr. McCoy comes highly recommended, especially as a parish worker. He has a large parish at Rochester and it was only after much difficulty that the vestry of Holy Cross church where able to secure Mr. McCoy. The rector has the highest endorsement of Rev. Dr. Anstice of the general convention as well as others who are well acquainted with his work. Mr. McCoy is about 38 years of age and has a wife and three children.

Mr. McCoy will succeed Rev. George A. Warner, who resigned last June. Since that time the pulpit has been occupied by supplies. Rev. Royal R. Miller, of New York, preached at the church last Sunday and will again officiate next Sunday. There was some talk of Mr. Miller becoming rector of the church, but he has special work in which he is engaged and was not able to entertain a call.

HARVEST FESTIVAL HOSPITAL'S BENEFIT

The annual harvest home festival and reception for the benefit of Muhlenberg Hospital was held yesterday afternoon at the Nurses' Home from 3 to 6 o'clock, and there was a large attendance of friends of the institution, everyone bringing either something for the storehouse in the way of dry groceries, etc., or contributing to the silver offering at the door. There was a generous donation of groceries, vegetables, jellies, etc., but as the reception was held a day earlier than originally planned, it is expected that other donations will be received today.

An interesting feature was the display of 1,190 garments donated to the hospital by the local branch of the Needlework Guild, and an additional 100 garments donated to the work of the Anti-Tuberculosis League. This exhibition excited the wonderment and admiration of all present.

These officers of the Women's Auxiliary to the Board of Governors of the hospital, comprised a reception committee: President, Mrs. T. H. Tomlinson; vice-presidents, Mrs. F. H. Andrews and Mrs. Howard McWilliams; recording secretary, Mrs. Daniel Runkle; corresponding secretary, Mrs. N. C. Barnhart; treasurer, Mrs. W. L. C. Glenney; managing committee, Mrs. Henry Lapsley and Mrs. John Gray Foster.

During the afternoon tea was served. Mrs. John Harman and Mrs. Augustus Kleinecke poured and they were assisted by Mrs. Thatcher Brown and Mrs. Frederick Conlin.

MRS. LUCY McVEY ASKS FOR WRIT OF ERROR.

Mrs. Lucy McVey has applied to the Court of Errors and Appeals for a writ of error from the decision of the Supreme Court recently filed against her in the case brought by Tapscott Brothers to recover commissions on a real estate transaction where the title of the property sold proved to be defective.

The case was first tried in the local district court and the Supreme Court upheld the decision. R. N. Crane is counsel for Mrs. McVey and V. W. Nash, Jr., for Tapscott Brothers.

—Oak Island oysters—they are the best. The Ivamy Co., Tel. 1024-1025.

Mrs. Charles N. Burdick and son, of Central Islip, L. I., are visiting Mrs. Burdick's parents, Mr. and Mrs. T. C. Smith, of Madison avenue. They will remain here until after Thanksgiving. Mrs. Burdick's husband, Dr. Burdick, will come to Plainfield next week.

PYROGRAPHY — Burnt Wood—Such a splendid line, everything in the line that you may need. Why not commence at once and have some pretty designs completed for Christmas? We will give you lessons and instructions free of charge.

THE LADIES' HOME JOURNAL PATTERNS

Ladies' Tailored Suits at Just About ½ Regular Value.

75 Suits in the lot: are made of fine All Wool Serge, Cheviots and Fancy Popular Mixtures. The price **while they last**

$9.98

In brief this is the most remarkable bargain value we have ever offered in fine Suits. If you wish to get a suit don't delay, for they wont last long at this price. Black will also be included in the lot. These are guaranteed values from $15 to $19.

ADVANCE SHOWING OF HOLIDAY CUT GLASS—direct from one of America's noted factories. There are many people who put off buying articles for Christmas presents until the last moment, and when that moment comes the stocks are so incomplete that you are puzzled as to what you will decide to buy and almost anything in sight is good enough then. Now then come here and make your selection **NOW** from a complete stock; pay a small deposit on the article purchased, and we will put it safely away until you call for it.

A. E. FORCE & CO.

"THE WHITE STORE"

We Give S.H. Green Trading Stamps

VAST OPENING DISPLAY of Dolls, Books and Pictures.

Such a vast display of Beautiful Dolls you rarely see together. Every conceivable kind, make and style are here for your selection. We open the Doll season early in order that you may have ample time to select and make the dress that you think will be best suited for the one you may select.

We have Rag Dolls, Kid Body Dolls, Celluloid Dolls, Neverbreak Dolls, Character Dolls, Bisque Dolls, Dressed and Undressed Dolls of every description, from .....**25c to $6.98**

Come early and make your selection.

Books Books Books

Holiday Gift Books for Everybody. You will delight in the magnificent display we have brought together for your selection—books by authors of unquestioned standing and reputation that any boy or girl will delight in reading—such as **Frank Armstrong's series, Oakdale Academy series, The Boy Scout series, The Dreadnought Boys' series, the Bungalow Boys' series, The Motor Ranger series, The Border Boys' series, The Boy Aviator series, Little Prudy series, Log Cabin to White House series, Harry Castlemon series, J. Fenimore Cooper series, Jules Verne series, Alger series for boys, Henty series for boys, Home series for girls, Mrs. L. T. Mead's series, etc., etc., etc., at popular prices—**

19c, 25c and 50c.

PICTURES—Vast collection of **Framed Pictures,** small, large and medium, in gilt, mission and fancy frames, with a thousand and one subjects to select from. They are now on display, and so arranged that you can make your selection with the greatest ease. Prices range from .....**10c to 75c**

THE LADIES' HOME JOURNAL PATTERNS

VISIT OUR OPTICAL DEPT.—Here you will receive expert treatment of the eyes by a registered, experienced optometrist and optician. Eye-glasses fitted with gold-filled finger nose pieces for $2.00, worth $5. Eye-glasses and spectacles which you can rely on in gold-filled frames, complete, with case and cord for $1.00.

Eyes tested and examined free.

Thanksgiving Display of Table Linens, Luncheon Cloths and Napkins.

We have prepared for your selection a most unusual line of handsome Table Linens, in all the various grades, so enticingly priced that you cannot resist the temptation of restocking your linen closet.

Beautiful Irish Linen Damask, All Linen Hemstitched Table Cloths, Mercerized Table Damask, Ready-made Pure Linen Table Cloths, Hemstitched Luncheon Cloths, All Linen and Mercerized Napkins, all sizes, specially priced for Thanksgiving trade.

The Men's Furnishing Dept.

Are you aware that we have the largest and most complete line of furnishings for men in this section of New Jersey? If you are skeptical we would like to prove our assertion, and then you can save money by buying here. We are now showing a full line of beautiful **Sweaters, Bath Robes, Knit Underwear, Hosiery, Shirts, Vests and Gloves.** We would like the men to come here and allow us to demonstrate our ability to cater to their wants. Get the habit of coming to the "White Store" for your furnishing supplies and you will not regret it.

My Corns Don't Hurt A Bit

Tired, Aching, Swollen, Smelly, Sweaty Feet, Corns, Callouses and Bunions, TIZ Cures Right Off.

Say good-bye to your corns the very first time you use T I Z. You will never know you have a corn, bunion or callous, or sweaty, tired, swollen, aching feet any more. It's just wonderful the way the pain vanishes. Rub the corn—hammer it with your fist if you wish—no more pain after T I Z than if there had never been a blemish on your feet. Doesn't that sound good to you? Doesn't it? Then read this.

"The corns on either of my toes were as large as the tablets you make to cure them. To-day there is no sign of corns on either foot and no soreness. It's an up-to-date Godsend.—Sam. A. Hoover, Progress, N. C.

Just use T I Z. It's not like anything else for the purpose you ever heard of. It's the only foot remedy ever made which acts on the principle of drawing out all the poisonous exudations which cause sore feet. Powders and other remedies merely clog up the pores. T I Z cleans them out and keeps them clean. It works right off. You will feel better the very first time it's used. Use it a week and you can forget you ever had sore feet. There is nothing on earth that can compare with it. T I Z is for sale at all druggists, 25 cents per box, or direct, if you wish, from Walter Luther Dodge & Co., Chicago, Ill

Advertisements
—FOR—
New York Herald, World, Times, Sun, Journal, Telegram, American, Brooklyn Eagle,
—and—
Newark Evening News
Received at
The Daily Press
AT REGULAR OFFICE RATES.

Chrysanthemums
ALL COLORS AND SIZES
Quantities of Moderate Priced Flowers. Palms and Ferns.
STANLEY
'Phone 925 159 E. Front St.
Woodhull & Martin Building.

McCULLOJGH'S STEAM MILL
21 Steiner Place, North Plainfield, N. J.
R. H. McCULLOUGH, Prop.
Sash, Blinds, Doors, Mouldings, Scroll Sawing, Turning, etc.
Estimates cheerfully furnished.

Parquet and Hardwood Floors.
Old Floors Refinished
GEO. E. WATT
150 North Ave. Tel. 333-w

KIVANTINOS & JELLING
Successors to Alex. Lusardi.
Foreign and Domestic Fruits, Choice Confectionery, Nuts, Cigars, etc.
211 West Front St. Tel. 866-W

FRANK NEIDIG'S
LINCOLN MEAT MARKET
OYSTERS R in Season.
Fine Meats of all Kinds
94 Somerset St.
Telephone 781.

CHAS. KEIDERLING
FURNITURE PACKER.
Furniture, Trunks, Pictures China, Glass and Bric-a-Brac Packed and Crated for Storage and Shipping
Storage Rooms to Let.
Tel. 552-J 258 E. Front St.

A. H. ENANDER
Sanitary Plumbing, Gas Fitting, Steam and Hot Water Heating.
Contractor for Sewer Connections.
125 WATCHUNG AVE.

JOHN WIRTH
(Successor to Henry Liefke)
BAKERY AND CONFECTIONERY
201-203 West Front St. Tel. 728
Orders delivered at short notice.

J. C. POPE & CO.,
INSURANCE AGENTS
110 E. Front St. Plainfield, N. J.

TO FIGHT APPEAL OF DRINKING CUP LAW

Trenton, Nov. 23.—Any attempt during the coming session of the Legislature to repeal the law passed last winter abolishing public drinking cups will meet with strenuous opposition from the Board of Health. The officials of the board declare that the law is a good one, that it is a step in the right direction and that it should remain on the statute books. Dr. A. Clark Hunt, assistant secretary of the board, said yesterday that an amendment was needed to the law. This amendment, he said, should be one compelling the railroad companies to provide free of charge individual drinking cups on their trains. He claimed that most of the objection to the law arose from the fact that no drinking cups were installed upon railroad trains last summer.

"Massachusetts," he continued, "compels all railroad companies to provide, without cost to its patrons, individual drinking cups, and under this provision there is no further opposition to the law in that State."

Dr. Bruce D. Keator, secretary of the board, also claims that the law is a good one and should not be repealed. He said yesterday that if a repealer were introduced the board would use all its influence to prevent its passage.

PENSIONED ENGINEERS, TWIN BROTHERS RETIRE.

When William G. Willits and John Willits, twins, were retired on November 1, it was after rounding out forty years as railroad men. Both entered the service at the same time, and will receive pensions as retired locomotive engineers of the Pennsylvania in which capacity they have given thirty years of service.

William G. Willits, of Trenton, started work as an engine wiper at South Amboy in the early sixties. For the last thirty years he has been on the local passenger run between Trenton and Philadelphia.

John Willits lives in Philadelphia, and at the time of his retirement from active service was on the through passenger run between that city and New York.

About ten years ago he was taking a theatre train out of Philadelphia, when his engine upset at Thirty-sixth street, and he was badly scalded.

FAILED TO BURY WIRES; CONTRACT IS ATTACKED.

The Elizabeth Board of Aldermen, at a special meeting Monday night, commenced proceedings to revoke the city's agreement with the Elizabeth Telephone Company on the ground that the company's failure to place its wires under ground within six months constituted a violation of its contract.

The company, it was declared, had promised to bury the wires in the time stated and it was held that by the neglect to do so it had forfeited its contract. Before final action is taken, however, an opinion will be received from City Attorney Connolly, to whom the matter was referred.

TWO PAINTERS KILLED BY BREAK OF TACKLE.

Two painters were instantly killed in Jersey City, Tuesday, when the roof tackle supporting the ladder on which they were working broke in two. Both men landed on a flight of stone steps three floors below and fractured their skulls.

The men were David Small, sixty years old, of 22 Colden street, and James Winters, fifty years old, of 113 Railroad avenue, Jersey City. They were working on the building at 288 Barrow street. Father Hart, of St. Peter's Roman Catholic church, administered the last rites of the church to the men.

JOHN N. CARPENDER DIES FOLLOWING OPERATION.

New Brunswick, Nov. 23.—John N. Carpender, president of the Norfolk and New Brunswick Hosiery Company, died Tuesday morning at Wells Hospital, of which he was a director. He was taken ill with intestinal trouble last Friday when about to start for Albany to attend the wedding of his nephew, Moncure Carpender, and was operated on at the hospital by Dr. Ellsworth Elliott, of New York city, assisted by Drs. F. M. Donohue and Laurance Runyon, of New Brunswick.

Horace J. Martin, Jr., Host.

The Westfield Retail Merchants' Association was entertained at dinner by Horace J. Martin, Jr., after the regular business meeting Tuesday night. The members of the association do not look with favor upon the proposition that that association absorb the Board of Trade. They think both organizations should retain their identity, and take up such forms of public improvement as come within their sphere of activities jointly.

Buys 5,000,000 Stamps.

Washington, Nov. 23.—A record stamp requisition was received at the Postoffice Department Tuesday from the postmaster at Chicago. A merchant of Chicago wanted to buy five million three-cent stamps and the postmaster had to send in a hurry call to the department.

AMONG OUR NEIGHBORS

PLAINS AND FANWOOD.

Robert Walpole, who injured his leg several weeks ago while alighting from a wagon, is able to be around again with the aid of crutches.

Rev. Franklin K. Mathiews is still confined to his home with illness and it is doubtful if he will be able to occupy his pulpit on Sunday.

The improvement at the Methodist church includes a new concrete stoop which is a decided improvement over the old wooden one.

The local hunters report rabbits more plentiful this year than they have been in a number of years.

Miss Florence Wade has returned from a visit with out of town friends.

Frederick Clark has returned from a visit with friends in Newark.

DUNELLEN AND VICINITY

Arthur Voorhees, who recently removed from the borough to Jersey City because of a change of location in work with the Jersey Central, has returned to Dunellen as he is now stationed at Elizabethport.

Walter Bryan, of the borough, whose rig was smashed in an auto collision Tuesday night, was not driving at the time. He is ill with typhoid fever.

Mr. and Mrs. Warren Ayers have moved into the house on Whittier avenue recently purchased by the former from Samuel Titus.

Albert Manning, of South Plainfield, is erecting fire escapes on the district school at New Market.

Miss Emma Voorhees, of Jackson avenue, entertained the Y. M. E. C. at her home Tuesday night.

SOUTH PLAINFIELD.

Thomas Bohl, of Newark, who is night yardmaster on the Lehigh Valley here, and who on account of illness has not been able to attend to his work for the past two months, was able to come to the village yesterday to visit some friends.

Peter Nelson, of Perth Amboy, visited William Hamilton yesterday. Mr. Nelson was formerly a resident of the village.

John Miller has given up his position in Jersey City and is now acting baggagemaster in Lloyd Harris' place.

Mrs. John Pickering, who has been visiting friends in Scranton, Pa., for the past month, has returned home.

Lloyd Harris, the baggagemaster, is detained at home by a sprained ankle.

E. E. Wyckoff of New Brunswick, visited friends in the village yesterday.

SOMERVILLE.

Work on the new bridge over Peter's brook on East High street is being rapidly pushed to completion. The sidewalk of the approach to the bridge on the north side of High street has been cut a good deal, the dirt being used to fill in the roadway. This will require a large amount of dirt to raise the level of the road to that of the bridge.

The Penny Reapers of the Episcopal church will hold an apron and cake sale in the parish house on the afternoon of December 5.

Mrs. George Wilson, of East Somerville, entertained the local branch of the W. C. T. U. at her home yesterday afternoon.

SULTAN OF MOROCCO TO SEE "GARDEN OF ALLAH."

The Sultan of Morocco is coming to New York. Or rather, to be exact, the ex-Sultan of Morocco, Muly Abdul Aziz, is coming to New York, and primarily to witness performances of "The Garden of Allah" at the Century theatre, in which production a number of his former subjects are daily taking part. The advent of the ex-ruler marks the culmination of a long series of sensations which have added to the fame of the spectacle in Central Park, west.

The former Sultan is coming over in response to a request from Sie Hassan Ben Ali, who, in his own country, is a very great sheik indeed, and owner of countless thousands of acres of profitable soil. Some weeks ago Sie Hassan wrote the Sultan, suggesting the trip to the United States that the ruler might note the difference between our country and his own, and also compare America with England, which he had visited. Yeterday, came a letter from Muly Abdul Aziz, from his newly built palace in Tangier, Morocco, saying he will sail early in December for New York.

AFTER SPECULATORS.

Army-Navy Game Officials Expect to "Nail" Tickets.

West Point, Nov. 23.—A long signal drill was all that was required of the Army team yesterday. Several combinations of backs were used, but without doubt Brown is picked for the left half. In all probability MacDonald will be in right half. The ends are as yet undecided, but the four men from whom the ends will be picked are Gillespie, Cook, Hoge and Wood. Sale of the Army tickets by speculators has caused much discussion. West Point and the Army Athletic Association have quietly gotten a line on a number of the seats offered for sale. It was given out at the athletic association headquarters yesterday that the numbers and sections had been noted and that duplicates for the seats would be issued. The duplicates bear the inscription written thereon: "This ticket takes precedence over all others and any ticket for this seat is void."

GOV. WILSON TO ASBURY ELKS.

Asbury Park, Nov. 23.—Governor Woodrow Wilson will deliver an oration for the Asbury Park Lodge of Elks on the occasion of the annual memorial services to be held Sunday afternoon, December 3, in the Savoy theatre. Bandmaster Arthur Pryor, a member of the local lodge, will assist in the musical portion of the service, which will be open to the public.

—We do job printing.

PUNISHES WATER BOARD FOR REJECTING MEMBER.

Unless the Rahway Board of Water Commissioners recognizes Councilman Charles W. Bostwick as a member of the commission, any action by the water board will be repudiated and declared illegal by the Council, resolutions to that effect having been passed by the councilmen.

Mr. Bostwick was appointed a member of the Council to succeed William E. Martin as a representative of the Fourth ward. Martin's seat was declared vacant when he moved out of the ward, although the deposed councilman maintained that he was still keeping a residence in the Third ward. His successor became chairman of the Fire and Water Committee of Council and thereby ex-officio member of the water board, the post formerly held by Mr. Martin. The water commissioners, agreeing with Mr. Martin's contention that he is legally entitled to hold his seat, have refused to recognize Bostwick, who is supported by his fellow-councilmen.

The appointment of David H. Ramsey as chief of police, made by Mayor William Howard and submitted to the Council, failed of confirmation. Ramsey, it was said, had been assured the support of seven out of the ten members of the body, but after a lengthy executive session the matter was laid over.

The refusal of Council to agree to the Mayor's selection is held to be due to a general spirit of antagonism existing between the Executive and the city fathers. The matter will be taken up again at a conference with Mayor Howard tomorrow night.

CONTRACT AWARD MAY CAUSE LEGAL PROCEEDINGS.

Over opposition that may result in legal proceedings the Board of Education of Bernardsville Tuesday awarded the contract for the building of the new school to the American Steel Concrete Company, of Newark. The building is to be of concrete, at a cost of $31,400. It will be heated with steam.

Arguments against the award were made and John J. Foley moved to reject all bids, but the motion was defeated.

Edward M. Waldron protested against the awarding of a contract for a concrete building saying the plans had been drawn for brick. Charles Westlecraft, of J. Westlecraft & Son, said his bid was much lower than that of the concrete company and that if he was not entitled to the contract it would have to be shown in court. Fred E. Ballentine also protested, saying the specifications did not call for a concrete building.

Injuries to Clark Serious.

Deputy Sheriff James H. Clark, who was injured Monday night by an accidental fall, is believed to be more seriously injured than was at first thought. His eye and face are badly blackened and injuries to the head are feared. Mr. Clark is about sixty-seven years old and is confined to his home in Rahway.

—Try our printing. Prices right.

STATE DEMOCRATIC COM. BLAMES SMITH FOR LOSSES.

James Smith, Jr., of Newark, is specifically charged in a formal statement by the State Democratic Committee with accountability for the loss of a Democratic Legislature at the last election. The statement was issued late Tuesday.

To Mr. Smith is ascribed the loss of Essex county to the Democracy in both the State Senate and the General Assembly. If the Essex candidates had been elected, the Democrats would have controlled both houses.

The statement partakes of the nature of a national document and declaration to the Democrats of the country in that it is signed by Robert S. Hudspeth, of Jersey City, as "National Committeeman." Mr. Hudspeth was one of a committee of three, named after the election by State Chairman Edward E. Grosscup, to prepare an analysis of the vote cast November 7. The other two members were Dan Fellowes Platt, of Bergen county, and Howard Carrow, o fCamden. Mr. Hudspeth was the chairman of the committee.

WOULD ELIMINATE FEES FOR THE JURORS.

Considerable comment is being heard about the State House at Trenton on the plan of Sheriff Wedin, just elected in Hudson county, for jury reform. He would abolish fees for jurors, make the service honorary and would require every citizen drawn to serve at least one day in each year. He would require that each juror have one week's notice of the day on which he is expected to appear in court, so he could arrange his business affairs accordingly.

It is claimed that one of the chief merits of the proposed plan is that it would overcome the objection business men now make that they cannot afford to leave their business for a whole court term. Some of the comment has been to the effect that the plan would give a much better quality of jurors than are now generally obtained. Others who have discussed the question have taken the ground that the State needs a jury reform law under which the sheriff will not be absolute in the drawing of juries.

DESIRE CHAIN LAW CHANGED.

The agitation for a change in the New Jersey Automobile law with the object of eliminating the clause prohibiting the use of chains on the rear tires except when there is one inch or more of snow on the ground is assuming form. A party of dealers Saturday brought it to the attention of Melville A. Carpenter, chairman of the Legisaltive committee of the New Jersey Automobile and Motor Club and he laid it before the committee. The committee was favorably inclined toward the proposition and will take the matter up at a meeting this week.

The New Jersey Automobile Trade Association and the Newark Motor Club, have also gone on record as favoring this specific change as well as some others. Complaints have come in from various automobilists complaining of the law. Many of them have been caught in the police net and find for using chains. Many skidding accidents are also laid to the absence of chains due to the law.

Data is being collected from some of the leading civil engineers and road builders in the country showing that chains are not detrimental to macadam and other soft roads. These statistics are to be placed before Colonel Stevens, State Commissioner of Highways, in an effort to enlist his support.

New Jersey is said to be the only State in the Union which has laws against chains. The city of Boston has an ordinance prohibiting their use on certain streets in the parks, but allows them on all the traffic thoroughfares. Detroit also has an ordinance prohibiting their use on the boulevards but allows them on other thoroughfares. It is said that even the boulevard prohibition is a dead letter.

An ordinance prohibiting their use in the parks in New York city has been rescinded and now there is no prohibiting against chains there.

DEALER IN GLASS EYES HELD.

Investigation as to the manner in which Brono Schultz, a Hoboken dealer in glass eyes, obtained the thousands of eyes which he sold to opticians throughout the country, and upon which the customs officials declare he had not paid duty, was begun Tuesday before United States Commissioner Russ, in Hoboken. Although Assistant United States District Attorney John D. Vreeland was unable to offer any direct evidence to show Mr. Schultz's source of supply, Commissioner Russ held Schultz in $3,500 bail for the United States Grand Jury.

While no evidence was offered for the defense, Mr. Schultz maintains that his stock was purchased from dealers in the United States and that his trade was perfectly legitimate.

St. Nicholas in 1912

The November number begins the thirty-ninth volume of ST. NICHOLAS, which is still, as for many years it has been, at the forefront in juvenile literature,—known everywhere as the world's premier magazine for boys and girls. During the next six months an important serial or series will begin with every number from November to April. These stories and articles will have a world-wide appeal, but ST. NICHOLAS, first of all American in its main contents, and in its character and ideals, is made for, and addressed to, the great army of active, bright-minded American boys and girls, and dominated by the American spirit.

SEND FOR
THE ST. NICHOLAS TREASURE CHEST
full of the good things in store for 1912, to
THE CENTURY CO.
Union Square, New York.

Sole Agents in Plainfield for "Merode" Hand Finished Underwear. Don't go to New York when you can buy it at home for the same or less.

Save For Your Money at—
Tepper's
PLAINFIELD, NEW JERSEY

"Onyx" Hosiery for Women and Misses, "Black Cat Leather" school stockings, the best known on the market. A full line for your choosing.

1st General Reduction Sale of Women's and Misses' Suits and Dresses

Every Suit and Dress in the house is affected, none are reserved. Every Suit and Dress is new this season, for you remember how we slaughtered the old stock early in the autumn before moving into our new department on the second floor, so as to start with a clean, fresh stock chosen for this season's wear.

Our regular price and the sale prices are quoted here, so you can see the actual reduction.

If you have visited our new department this season you will appreciate that our garments were chosen carefully from the best makers, and with values better than many New York or Newark houses offer, and **alterations are free.**

SUITS—Women's, Misses' and Junior Sizes.

Our $10.98 and $12.50 Suits on sale..$9.50
Our $14.98 and $15.98 Suits on sale.$11.75
Our $17.50 and $18.50 Suits on sale.$13.85
Our $20.00 and $22.50 Suits on sale.$15.50
Our $25.00 Suits on sale $18.50
Our $35.00 Suits on sale $26.50

The Suits are of Serges, Broadcloths, Velveteens and Fancy Mixtures.

DRESSES—For Misses and Women.

Our $6.98 and $7.50 Serge Dresses at.$4.98
Our $10.98 Dresses at $7.85
Our $13.50 and $14.98 Dresses at...$10.75
Our $15.98 and $16.98 Dresses at...$12.50
Our $20.00 and $22.00 Dresses at...$15.75
Our $25.00 Dresses at.....$19.50

The Dresses are of Serge, Voile, etc., for street wear, and Chiffons, Crepe Meteor, etc., for evening wear.

CHILDREN'S SCHOOL DRESSES
Of Percale and Gingham.

Our 98c and $1.25 Dresses at.....87c
Our $1.69 and $1.79 Dresses at.....$1.29
Our $1.98 and $2.25 Dresses at.....$1.69
In ages 3 to 5 and 6 to 15.

A SPECIAL IN WOMEN'S AND MISSES' COATS.

Stylish mixtures, in dark grey, tan and other mixtures, heavy and warm; newest styles; value $14.98, at.....$10.98

Junior and Misses' Polo Coats—All Wool Heavy Cheviot, colors navy, tan and black; $10.98 value, at $8.50

We Announce a Sale of Misses' and Women's Coats
Beginning Saturday Morning

We closed out from a leading manufacturer the balance of his cloths to be made up for us in two models that we selected. The materials are plain and fancy heavy Coatings, and **all are cravenetted,** making an ideal winter coat that a storm will not affect. The tailoring will be strictly mannish. We divided the order among our three allied stores, and our portion will be here Friday, but will not be placed on sale until Saturday morning. The materials in these Coats were made up to retail up to $25 & $30.

On Sale Beginning Saturday Morning at 10.98

(It's the best Coat Bargain we have ever been able to offer.)

CABINET GAS RANGE A CAUSE FOR THANKS

That gas surpasses all other kinds of fuel where cooking is to be done, is generally admitted. And truth forces the admission.

How then can this ideal fuel best be utilized?

Through the medium of a Cabinet Gas Range, is the answer.

The Cabinet Gas Range combines all the advantages of the ordinary range and is even more convenient because the ovens are elevated. There is no stooping or back bending.

PUBLIC SERVICE GAS COMPANY

178 East Front St. **FURS** 178 East Front St.

AT SPECIAL PRICES ARE OFFERED BY

CHARLES KURTZMAN

The Well-known Furrier of 178 East Front Street.

Fur coats and neck pieces, which will surely please you in style and prices. No one can beat our prices because we are manufacturers and give you a chance to save the middleman's profit. Our ability to make good is attested by the hundreds of customers who have dealt with us in our three years in town at the same place, 178 East Front St.

BE NOT DECEIVED

But remember that Charles Kurtzman is the only furrier who gives a guarantee with each garment that goes out of his place. Our stock is the largest, quality the highest, fashions the latest and prices positively the lowest.

REMEMBER THE PLACE

Charles Kurtzman

178 E. FRONT ST., PLAINFIELD

DR. PITTIS' OFFICE BUILDING

Open Evenings to Accommodate You. 'PHONE 1913-W.

SURE EDGE CUTLERY

WE ARE SHOWING A FINE LINE OF

Table Knives and Forks, 63c per set and upwards
Carving " " " Keen Cutter goods, 1.50 up
Pocket Knives, Robeson's make, 50c up
Scissors and Shears
ALL FULLY GUARANTEED.

Nut Picks and Cracks, Savory Roasters, Double or Single Roasting Pans, Keen Kutter Food Choppers, Ice Cream Freezers, Nickel Tea and Coffee Pots, Enameled Ware, Pots and Kettles.

YOUR INSPECTION IS ASKED

Gayle Hardware Company

GENERAL HARDWARE AND HOUSEFURNISHINGS

Front St. and Park Ave. 'Phone 398

GO TO

GEORGE A. SCHEELEIN & CO.'S

for Fresh Jersey Meats and Poultry; also Fresh Jersey Vegetables. Extra Low Prices for Cash.

104 North Av., cor. Park. Tel. 463-R

BROKAW'S CREAMERY.

No need to complain of getting poor butter or cream—go to Brokaw's and get his own make, which is always fresh and good. Our specialties are Fresh-made Butter, both salted and unsalted, Rich Milk and Cream, positively Fresh Eggs and everything in the dairy line. The only place in the city where these goods are made on the spot. Call and see our plant and witness the process.

TFI 293-W **186 E. FRONT STREET**

VIEBROCK'S GROCERY

(FORMERLY R. W. BARNES)

217 PARK AVENUE

Fruits, Vegetables, Delicatessen, and everything found in a well stocked Grocery Store. Prompt service, prices reasonable.

'Phone 1519-W HENRY VIEBROCK

Trouville Gloves

GLOVES FOR COLD WEATHER

Men's English Capes, special value, 98c and $1.50—Men's and Women's Silk Lined Mochas—Children's Fleece Lined Mochas—also Women's White Washable Prixseams at $1.00.

210 WEST FRONT STREET.

TRY A PRESS WANT AD.

LIQUOR DEALERS WILL WATCH LEGISLATION.

Trenton, Nov. 23.—Following the reorganization by the Liquor Dealers' Protective League of New Jersey of its ways and means committee, which looks after the legislative interests of the organization, J. H. Buckridge, State organizer, has issued an official statement calling upon the liquor interests of the State to prepare to combat any hostile legislation that may be attempted this winter. Among other things, Mr. Buckridge says:

"On the eve of a new session of the Legislature that has the power to destroy or to preserve the liquor industry as its whim prompts, I feel it my duty to urge that the industry be as fully prepared as conditions permit to make the most of a favoring legislative mood or to overcome the dangers of a hostile legislative mood.

"We don't know what is ahead of us this winter. Not much, maybe. The pendency of a Presidential campaign will prompt the Legislature to keep the two-edged sword of liquor agitation as much out of the complications of the hour as possible. But within the next two years we are liable to be subjected to a serious and determined movement on the part of the so-called temperance people looking to the destruction of the license policy of the State with the local option lure. In time of peace we should prepare for war, and we should begin even now to fortify, strengthen and solidify over protective machine that it may have been made an irresistible fortress for our cause when the attack that is sure to come begins in earnest."

The reorganization plan adopted by the league provides that the ways and means committee be hereafter constituted of one member from each affiliated association; that the committee select a chairman whose duty it shall be to attend the sessions of the Legislature in the interest of the industry, and that he be empowered to call together the whole or any part of the committee when, in his judgment, the occasion demands it.

CRUSHED BY BOULDER, MINER IS BADLY HURT.

Oxford Nov. 23.—Caught by a falling boulder weighing several tons, John Toko, a miner employed at the Washington mines of the Empire Steel and Iron Company, narrowly escaped death Saturday afternoon. He is in a critical condition, with both arms broken, a broken hip, a broken leg and severe cuts.

Toko was loading a car on the No. 6 level of the mine when the boulder toppled upon him. Only his head protruded. He cried for help and other miners, who had been working with him but a few moments before, rushed to his aid. It took eight men with bars to raise the rock high enough to permit the man to be drawn out.

The injured miner was removed to his home, where he is under treatment by Dr. G. O. Tunison, the company physician. Toko is thirty-five years old and has a family of four small children.

GOV. WILSON'S SECRETARY RESENTED SLUR ON EXECUTIVE

While waiting for a train at the Clinton Street Station of the Pennsylvania railroad in Trenton Tuesday afternoon, James R. Nugent, former chairman of the State Democratic committee, met Joseph P. Tumulty, secretary of Governor Wilson, and a lively few minutes ensued.

According to an eye witness of the affair Mr. Nugent made a slurring remark regarding Governor Wilson, to which Mr. Tumulty shortly replied that the Governor was all right.

Following this, Mr. Nugent insisted that he and his followers had administered a blow to the Governor at the recent elections and that it would be repeated at the Presidential primaries next spring.

"We did you in Essex county, as we did you in Hudson," Mr. Nugent is alleged to have said, to which Mr. Tumulty replied:

"No! No you didn't, we beat you to it."

By this time there were indications of more serious trouble and several of the bystanders, including prominent State officials and one or two judges of the Court of Errors and Appeals, who did not care to become involved in a controversy, moved away.

A moment later, according to a spectator, Mr. Nugent made a swing to Mr. Tumulty with his right arm, but the latter succeeded in warding off the blow, whereupon several bystanders intervened and further trouble was averted.

GIVES NEW BRUNSWICK SCOTT ESTATE AS PARK.

Land worth $150,000 and admirably located has been given to New Brunswick for park purposes by Anthony Dey, a New York business man. The property comprises eighty-eight acres, with nearly a mile frontage on the Landing turnpike, extending from Scott's Culvert almost to the Landing bridge. It fronts the canal and river and is beautiful rolling land. Mr. Dey inherited the land from Judge Charles Scott, his uncle.

The estate has been the Scott homestead for generations. The house, built more than 150 years ago, was named Buccleuch, after the Duke of Buccleuch. Moses Scott, the founder of the family in America, was of the same family as the duke, but the Scotts gave devoted service to the patriot cause during the Revolution. When this section of the country was burned by the British and Hessians, Buccleuch was looted and an effort made to burn it.

Mr. Dey transferred title Tuesday. He is about eighty years old and has no direct heirs. He preferred giving the land to the city rather than having it cut up and its historic value destroyed. The Park Commission, consisting of Dr. W. H. S. Demarest, Charles A. McCormick, W. H. C. Jackson and Charles Deshler, will confer with the city officials regarding its maintenance.

BOY RESENTS TEACHERS' ATTACK ON JEFFERSON.

The patriotic sentiment of the senior class of the Findlay, Ohio High School suffered a severe blow, when the class heard Roy S. Wertheim, one of the teachers, assail the Declaration of Independence on the ground of its literary merit.

One of the pupils last night said the class would stand for anything except "muckraking the Declaration" as he called it. It is said the class threatens to strike. A committee of its membership is considering the matter and the course to be pursued.

Mr. Wertheim contends that Thos. Jefferson was a tricky politician, who made use of his ability as a writer to appeal to the masses through the employment of verbal tricks. He claims that Jefferson's work on the Declaration was a plagiarism upon Jacques Rousseau's "Social Contract."

PLAN TEACHERS' EXAMS.

The State Board of teachers examiners and the county superintendents of schools and Dr. Calvin N. Kendall, State superintendent of education, had a conference yesterday at the State House to consider details for the first teachers' examination under the new law which is to take place, December 2.

This examination will be held in the various counties and will be in charge of the county superintendent of schools, although the State Board of Examiners will have jurisdiction. The conference was to arrange the complete details so that the superintendents will thoroughly understand the work assigned to them. Following the meeting those who participated had luncheon together.

—Job printing. Satisfaction assured.

New Jersey Central

TRAINS LEAVE PLAINFIELD.

For New York—3.10, 3.41, 5.41, 5.36, 6.00 6.27, 6.55, 7.25, 7.27, 7.45, 7.46, 7.55, 7.59, 8.12, 8.30, 8.36, 8.43, 9.29, 9.59, 10.11, 11.00 11.52 a. m., 12.00, 12.36, 1.11, 1.25, 2.32, 3.11, 3.48, 4.12, 4.40, 5.45, 6.29, 6.40, 7.10, 7.33, 8.27, 9.27, 9.50, 10.15, 10.36, 11.28 p. m. Sunday—2.10, 3.41, 5.41, 7.22, 7.58, 8.52, 9.40, 9.42, 10.37, 11.53 a. m., 12.40, 1.11, 1.20, 2.01, 2.41, 3.11, 3.24, 4.29, 5.41, 6.35, 6.48, 8.13, 8.27, 8.35, 9.42, 10.28, 10.36 p. m.

For Newark—5.36, 6.27, (7.05 through train to Newark), 7.46, 8.36, 9.29, 10.11 11.00 a. m., 12.00, 12.36, 1.25, 2.32, 3.11, 4.12, 4.40, 5.45, 6.29, 7.33, 8.27, 9.30, 10.36 p. m. Sunday—7.22, 8.52, 9.34, 10.37 a. m., 12.40, 1.20, 2.41, 3.24, 4.29, 5.41, 6.48, 8.13, 8.35, 9.42, 10.36 p. m.

For Easton, Bethlehem, Allentown and Mauch Chunk—5.15, *8.17, 9.42, 11.19 a. m., 2.00, 5.21, xx6.42, (6.26 p. m. Easton only). Sunday—5.45, 10.26 a. m., 1.58, xx5.42, 7.06 p. m.

For Wilkes-Barre and Scranton—5.15 9.42 a. m., 5.42 p. m. Sunday—5.45, 10.26 a. m., 5.42 p. m.

For Long Branch and Asbury Park etc.—3.41, 8.12, 11.00 a. m. (12.36 Saturdays only), 4.40, 6.29, 8.27, 11.28 p. m. Sunday—3.41, 4.12, 8.52 a. m., 2.01, 3.24, 8.13 p. m.

For Lakewood and Atlantic City—3.41, 8.11, *6.29 p. m. Lakewood only. Sunday—(7.58 Lakewood only), 9.42 a. m., 2.01 p. m.

For Philadelphia—7.03, 7.39, 8.45, 9.03 10.43, 11.48 a. m., 12.42, 2.17, 2.46, 5.12 6.44, 7.42, 8.47, 9.46, 10.48 p. m., 1.20 a. m. Sunday—8.45, 9.56, 10.43, 11.42 a. m., 12.42, 1.44, 2.45, 3.42, 4.38, 4.55, 6.35, 6.44, 7.42, 8.47, 9.46, 10.54, 11.54 p. m., 1.20 a. m.

For Baltimore and Washington. Daily—8.45, 10.43 a. m., 12.42, 2.45, 6.44, 7.42 p. m.

*Saturdays only.
xxExcept Easton and Bethlehem.
*Except Mauch Chunk.

W. G. BESLEY, Vice-Pres. & Gen. Mgr. W. C. HOPE, G. P. A.

9.30.11

KINDLING AND GRATE WOOD
Prompt deliveries. Orders received at 89 SOMERSET STREET.
JOHN MOBUS
P. O. Box 320. Telephone 19-F-42

VAIL BROS.
Plumbing, Tinning and Heating.
Satisfaction Guaranteed.
General Repairing a Specialty.
Night service promptly attended to.
Phone 1067-W. 123 Duer St

PLAINFIELD WINDOW CLEANING CO.
M. MERSTRICH, Prop.
Stores, Offices, Private Residences, New Buildings Cleansed, Scrubbed and Oiled. Office, 145 East Front Street. Tel. 864-J.

KODAKS
Complete line of Photo Supplies
Printing and Developing
AT DOANE'S
115 Park Ave.

NEWS OF THE WORLD FOR THE BUSY MAN

Stocks were strong in New York yesterday.

Nanking was reported to be surrounded by the rebels.

The board of inspection made its first examination of the wreck of the Maine.

Fear of intervention caused China to order all customs dues deposited in foreign banks to pay the indemnities.

An anti-trust law was the topic for discussion at the dinner of the Economic Club at the Hotel Astor, New York.

Archbishops Farley and Falconio entered Italy and were greeted as royal princes when on their way to Rome to become Cardinals.

The Persian government informed Great BrBitain that it would yield to Russia's ultimatum, apologize and withdraw Mr. Shuster's gendarmes.

The Interstate Commerce Commission held the first of a series of hearings on complaints of excessive charges made by the express companies.

The $50,000,000 cotton plan announcement had no effect on the cotton market, the majority of the traders seeming to believe the scheme impracticable.

Commissioner Edwards, of New York, surprised the striking drivers by dismissing all but about one hundred and forty of them, reserving decision in their cases.

The Unionists carried South Somerset, a Radical stronghold, by 148 votes, the second seat they have gained since A. Bonar Law assumed the party's leadership.

A discharged bookkeeper jumped from the twenty-sixth story of the City Investing Building, New York, and was instantly killed; his eyeglasses were unbroken.

Passengers from the Prinz Joachim, which went aground at Atwood Key, including W. J. Bryan, his wife and grandchild, were transferred to the Seguranca and Vigilancia.

Counsel for the nine indicted packers left Chicago for Washington to submit an appeal to Chief Justice White, of the Supreme Court, against the decision of Judge Kohlsaat.

The cases of thirty-seven suffragettes of the 223 arrested, were disposed of by fines, prison terms or the offenders being held for a higher court in London; those fined chose to go to jail.

The cancellation of King George's appointment as royal chaplain of the Rev. Frederick Percival Farrar, brother-in-law of Richard Harding Davis, caused a sensation in London and here; Mr. Davis sailed hurriedly for Liverpool.

Superintendent F. N. Hamlin of the Bayless Pulp and Paper Company, and Michael C. Bailey, in charge of the water supply, were held in $1,000 bail for the grand jury for manslaughter in connection with the dam disaster at Austin, Penn.

At the trial of Mrs. O'Shaughnessy in New York for killing her husband, the bloody shirt taken from the dead man was placed on exhibition, despite the prisoner's protest, and it was necessary to call in a physician to aid her; then her confession was read.

The nomination by Governor Foss of Professor Garrett Droppers of Williams College, and formerly president of the University of South Dakota, as Massachusett Railroad Commissioner was rejected by the executive council of Massachusetts by a vote of 7 to 1.

Henry Clay Beattie, Jr., received the sacrament of the Lord's Supper in the Virginia Penitentiary, at Richmond; it was reported that Governor Mann would not interfere with the execution of the court's sentence, and that the wife murderer would go bravely to the electric chair on Friday.

Leonidas Merritt testified before the Stanley steel investigating committee that he came to New York in 1893 with $10,000,000 to redeem his Mesaba ore lands, but when he had finished negotiations with John D. Rockefeller all he had left was "a chance to walk home to Duluth on the ties."

CONDUCTOR AND HOTEL PATRONS THIEF VICTIMS.

Phillipsburg, Nov. 23.—Several dwellers of this place were the victims of a thief who operated freely here Tuesday. The man came to town aboard a Lehigh Valley train and started work at the station by appropriating a satchel belonging to Conductor Charles Arner. The grip contained a quantity of tickets collected by the conductor, and some clothing.

Representing himself as a ticket scalper, with the stolen tickets as proof of his assertion, the thief registered as "Frank Gangeware, Philadelphia," at the Columbia Hotel. After being assigned to a room he made a tour of other rooms occupied by boarders at the hostelry.

William Rooker lost two overcoats and a suit of clothes besides some trinkets of small value. Michael Riley was deprived of a quantity of jewelry including a diamond ring. The thief donned Rooker's suit, leaving his old one, and after stealing a suitcase from another boarder, disappeared.

THE DAILY PRESS.

Home News. Independent in Politics.

R. L. FORCE, Editor and Proprietor.

Published Daily, except Sunday, at 3 p. m.
105 NORTH AVENUE.

TELEPHONES
Editorial, 1300. Business, 1301.

Two cents a copy. Ten cents a week. $5.00 a year in advance. Delivered by carrier or by mail. No extra charge for papers mailed to points in the U. S. and Canada.

The Daily Press has the most complete carrier and mail service of any paper in the metropolitan district.

Any subscriber failing to receive a single issue will confer a favor by notifying the business office.

Advertising rates mailed on application.

Copy for Change of Advertisements to ensure change for same day must be at the office by 9 a. m.

Branch Office.
Newark—F. N. Sommer, 794 Broad street. (Advertiser Building).
Newark—Goldsmith Co., 62 Market street.

Nov. 23 In American History.

1804—Franklin Pierce, fourteenth president of the United States, born; died 1869.

1814—Elbridge Gerry, statesman, died in Washington; born 1744.

1909—David A. De Armond, one of the oldest and best known Democratic members of congress, died at Butler, Mo.; born 1844.

ASTRONOMICAL EVENTS.

(From noon today to noon tomorrow.) Sun sets 4:53, rises 6:54; moon sets 6:17 p. m.; moon farthest south and lowest.

Plainfield, N. J., November 23, 1911.

NEW JERSEY STATUTES WILL COST $25 PER SET

Lawyers of the State are looking forward with interest to the publication about January 1 of a new compilation of the statute laws of New Jersey. This will be the first compilation that has appeared since 1895. Instead of having to look through sixteen volumes of laws to obtain knowledge on any particular subject, the lawyers will have all the statistics in convenient form.

The new compilation will consist of five volumes, of about 1,500 pages each. Four of these will be taken up by the statutes and with brief citations of cases. The fifth will be given over to tabulations and to the index. The five volumes will retail for $25.

The publication of the compilation was undertaken by authority of an act of the Legislature of 1910. The act appointed the Governor, the chancellor and the chief justice as a commission to enter into contract for editing, compiling and manufacturing a complete compilation of all the public acts of the State to and including the acts of the session of 1910, together with abstracts of the decisions of the courts of this State, expounding or construing them.

The act directed that the work be furnished with a general index of its contents and a list, alphabetically arranged, of the legislative acts passed since 1875 not published in the work on account of their not being general or permanent in their nature, or not being in force at the end of the legislative session of 1910; also a list of repealed acts.

The act fixed the cost of editing and furnishing to the State 500 sets of the work, bound in American law buckram, at not more than $30,000, the price to be paid upon delivery of the books to the State custodian. The date of delivery was fixed as "not later than the month of December, 1911."

PHYSICIANS HOPE TO SAVE JOHN F. DRYDEN.

Hope was held but at midnight last night for the recovery of former Senator John F. Dryden, who at 6 o'clock yesterday morning was hovering between life and death. Three physicians are taking turns in watching at the patient's bedside and within immediate call are all the members of the eminent statesman's family.

A sudden change for the worse showed in Mr. Dryden's condition early yesterday morning, but his remarkable vitality, considering his years, weathered an apparent crisis and from the passing of the worst moments a steady but slight improvement showed all day and last night.

Dr. Charles Ill and Dr. Edward Ill were with Mr. Dryden practically all day yesterday and early in the evening a third physician was called in. Whether the third physician was called for the purpose of consultation or simply to relieve the strain of the strictest constant watching of the patient is not known.

Colonel and Mrs. Anthony R. Kuser, Mr. and Mrs. Forrest Dryden and Mrs. Dryden are holding sleepless vigil, hoping for the best, and during the late hours of last night were greatly cheered by the encouraging reports from the sick room.

Headquarters for
Gibson's
RYE.
E. C. Westcott, Agent.
115 East Front Street.

"Demonstration of the Famous Vantine Toilet Preparations"

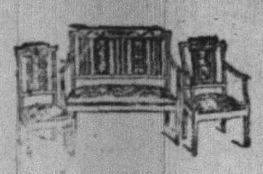

SALE OF
Parlor Suites

BEGIN NOW
To do your Christmas buying. Shop early, avoid crowds and help both the Clerks and Yourself.

Handsome 3-piece Suites, consisting of a Tete Arm Chair and Rocker. The frames are made of solid birch, finished in mahogany, with fancy panel backs. The cushions are the loose kind, upholstered with hair and felt and covered with green silk plush. The prices quoted are about one-third less than regular.

"YOU CAN BUY THESE SUITS ON THE CLUB PLAN IF YOU CHOOSE."

DINING ROOM FURNITURE.

We are showing complete sets of Dining Room Furniture in Early English and Golden Oak; also a splendid line of Dining Room Tables, Buffets, China Closets, Chairs and Serving Tables, at special prices for Thanksgiving.

THANKSGIVING NEEDS.

Our big basement, a complete store in itself, is crowded with everything necessary for the great National feast day. Everything of the highest quality, yet the prices are most reasonable.

DINNER SETS—The best American and English Porcelain, beautiful decorations, 10 different patterns; ranging in price from ..... $9.50 to $29.50
Also in open stock.

GLASSWARE—A complete line of cut, pressed and blown glassware. A special Colonial Tumbler, worth 65c a dozen, for 39c

ENAMELED WARE COOKING UTENSILS—Vollrath's Greystone and Swedish in grey, blue and white and all white, all strictly first quality.

TURKEY PLATTERS—A splendid assortment of decorated Porcelain Platters, at 25c, 50c, 75c, $1.00

PIE PLATES, in tin, enameled and yellow ware.

MIXING BOWLS, in white crockery, yellow ware and enameled ware.

Carving Sets, Table Cutlery, French Cook Knives, Meat, Landers, Frary and Clark Bread and Kitchen Knives, Meat Cleavers, etc.

UNIVERSAL FOOD CHOPPERS—3 sizes 98c, $1.25 and $1.50.

ECLIPSE 3-Minute Bread Makers $2.00

SWEDISH PATTY AND ROSETTE IRONS, per set ... 50c

ROASTING PANS, sheet iron, from ..... 10c to 35c

DOUBLE ROASTING PANS, self basting 29c, 39c, 49c

NESCO and SAVORY ROASTERS 98c

JELLY AND PUDDING MOULDS of every description.

STRAINERS for Soup, Vegetables and Jelly.

NICKEL PLATED WARE—Tea Kettles, Tea and Coffee Pots, Percolators, Serving Trays, Crumb and Brush Trays, etc.

VEGETABLE DISHES—With covers; a sample lot of beautiful decorated china vegetables dishes. Values up to $2.00, for 39c

BUTTERICK PATTERNS Woodhull & Martin Co. BUTTERICK PATTERNS

Dry Cleaning

like everything else, is cheapest when you get the best, for your garments are cleaned and pressed better—and therefore the work lasts longer and is better for your clothing or household furnishings.

Besides a saving, good cleaning is sanitary. Since this is so, get the best, for handwork in small tubs is sure to carry some dirt along from other clothing belonging to other people.

You don't experience anything of that nature in a first-class place.

G. O. KELLER'S
CLEANING ESTABLISHMENT
125 PARK AVENUE TELEPHONE 857-J

BIG SPECIALS
—AT—
Applegate's Meat & Produce Market
FRIDAY and SATURDAY
NOVEMBER 24 and 25

An opportunity to save at least 20% on your Sunday dinner.

Don't order your Thanksgiving Turkey until you have seen my selection of FANCY FRESH MARYLAND TURKEYS, also a large supply of fresh killed Jersey Roasting Chickens, Fowl, Ducks and Geese, at lowest market prices. POSITIVELY NO COLD STORAGE POULTRY at this market.

Hindquarters Mutton, lb	12½c	Pork Sausage, own make, lb	18c
Legs Mutton, lb	14c	Sweetcorn Bacon, none better, by strip, lb	21c
Hindquarters Genuine Lamb, lb	16c	Taylor's or Rose's Pork Roll, by bag, lb	21c
Legs Genuine Lamb, lb	16c	Simon Pure Lard, 3-lb pail	40c
Short Forequarters Genuine Lamb, lb	10c	Potatoes, large pasket	65c
Chuck, lb	10c	Baldwin Apples, pony basket	25c
Shoulder Lamb Chops, lb	16c	Cranberries, quart	12c
Reg. Fresh Hams, 8-12 lbs., lb	16c	Crisp Jersey Celery, bunch	18c
Loins Pork, well trimmed, lb	16c	White or Yellow Turnips, pony basket	25c
Oven Roast, lb	16c		

Clifford L. Applegate
163 SOMERSET STREET. TEL. 1710.

NOW
is the time to buy your Fancy Fruits and Nuts for Thanksgiving.
WHERE?
W. L. POWLISON & CO.
174 E. Front St., Plainfield, N. J.
OPP. WOODHULL & MARTIN CO.

FANCY FRUITS, dried and natural.
NUTS, in the shell, shelled and salted.
WE DO OUR OWN SALTING.
OUR GOODS REPRESENT QUALITY. 23 6

$100 FOR RAILROAD'S 'CONSCIENCE FUND'

From a man who is now living in Portland, O., the Public Service Corporation of New Jersey yesterday received through the mails a letter enclosing a draft for $100 with a request that it be accepted "from one trying to live a better and more honest life." The name of the sender was also given, but the company officers declined to let it be known. The writer said that eight or nine years ago he was employed as a conductor on the Broad street, Newark, trolley line, which was then operated by the North Street Railway Company, now a part of the Public Service trolley properties, and that he robbed the company. He says that after working three and one-half months he had a bank account of $170, which included what he was able to save out of his pay, as well as what he "knocked down" in fares.

"I cannot tell exactly what amount belongs to you," the letter says, "but I am certain that the enclosed draft will cover all that rightfully belongs to you."

The money was placed in the "conscience fund" of the company, which now amounts to a considerable sum. The draft represents the largest single amount ever placed in it except one, an anonymous contribution of $200, which was received several years ago.

TEMPERANCE ESSAY WINS PRIZE FOR HIM.

Morris Mann, son of B. A. Mann, of West Fourth street, a member of the freshman class of the Plainfield High School, has been notified by Mrs. A. Swan Brown, of Passaic, New Jersey State Superintendent Temperance Instruction in Schools and Colleges, of the W. C. T. U., that he is the winner of the New Jersey State prize of $3 for the best grade essay on "Why Business Men Demand Total Abstinence In Their Employes."

The prize was awarded by the State department of Scientific Temperance Instruction. Mr. Mann was graduated from Stillman School, last year. The union will make use of the essay in its work of promoting temperance throughout the State. Mrs. Brown commended Mr. Mann highly for the essay, adding that it is an excellent one and she hopes that he will follow the principles set forth in the essay.

FINED FOR SELLING LIQUOR TO CLUBMEN.

Two men who had been found guilty of illegal liquor selling were sentenced by Judge Edward S. Atwater in the Court of Special Sessions at Elizabeth, yesterday afternoon. One was Alexander Fichtel, who was bartender for the Austrian Sick Benefit Society, 326 Wall street, Elizabeth, and who, it was claimed, sold liquor to the members without a license. He was fined $150 and ordered imprisoned until the fine was paid.

Abe J. David, counsel of Fichtel, made a plea that his client be relieved of the imprisonment so that he could earn his fine. The judge agreed to this after the lawyer and Fichtel were put under bonds to pay the amount due.

Gottlieb Strauss was fined $100 for selling liquor in a Garwood saloon for which he had no transfer.

CHARGES FRAUD; DEFEATED CANDIDATE BRINGS SUIT.

Harwood Fish, who was defeated for the office of borough collector in Roselle Park at the last election by John W. Titus, whom Mr. Fish defeated for the regular Republican nomination and who ran independently as the "Citizens' candidate," has charged fraud in the election of Mr. Titus. Mr. Fish has retained counsel to contest the election of his independent opponent.

—"We've got the Blues for you."

SCHOOL TRUSTEES GO INTO HIGH SCHOOL BIDS.

The committee on new high school of the Elizabeth Board of Education consulted last night with the bidders on the construction work and the heating and ventilating plant for the new building. Members of the committee declined to say whether they had been able to determine the lowest bidders on the work yet. They declares that their first report on this matter will be made to the Board of Education at its next meeting.

The consideration of many alternate bids has made the committee's task a difficult one, but it is understood that its efforts have been rewarded by the finding of a way to save several thousand dollars by the acceptance of some of the alternates and still be able to erect a handsome and finely equipped building. The building is to cost about $350,000.

Out of Place.

Managress (to customer about to light a cigar)—No smoking in here, sir, please!

Customer—But you've got "smokingroom" on the door there.

Managress—That is the door of the next room, sir.

Customer—Then, what's it doing in here?—Punch.

—"We've got the Blues for you."

"THE ROYAL STATE COACH RECEIVING THE SALUTE DURING THE CORONATION PAGEANT"
LYMAN H. HOWE'S TRAVEL FESTIVAL.

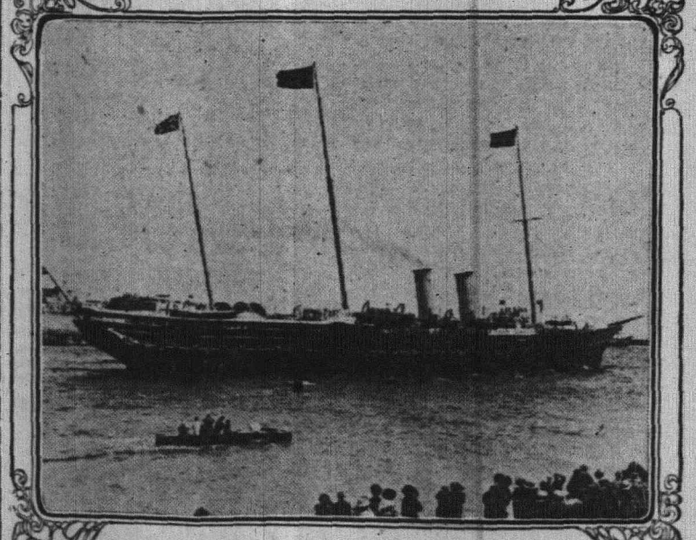

THE ROYAL YACHT WITH THE KING AND QUEEN ON BOARD LEAVING PORTSMOUTH HARBOR TO REVIEW THE FLEET.
LYMAN H. HOWE'S TRAVEL FESTIVAL.

Scenes in Lyman Howe's Travel Festival at Plainfield Theatre Wednesday and Thursday, November 29 and 30.

USE PRESS WANT ADS

ORGANIZED 1864

THE FIRST NATIONAL BANK OF PLAINFIELD.

A COMMERCIAL BANK WITH SAVINGS and SAFE DEPOSIT DEPARTMENTS.

FOUR PER CENT. INTEREST PAID ON SAVINGS ACCOUNTS.

A Hint from the Trusts.

"You farmers are mighty prosperous now."

"So I've hearn tell," replied Mr. Corntossel, pensively, "so I've hearn tell. I reckon that before the attorney-general takes percedin's agin my big business I'd better dissolve of my own accord an' parcel the farm out into city lots."—Washington Star.

A Mean Man.

"Mabel, you were foolish to quarrel with Charley."

"He's a mean man."

"What has he done now?"

"I telephoned him today to send back my lock of hair and he asked me if it was red, yellow or black."—Washington Herald.

THE HOME
VACUUM
CLEANING SERVICE
40 Grove St. 'Phone 412-W.

We call at your home and clean carpets, rugs, matting, upholstery, mattresses, etc., with or without electricity. Small and large orders equally solicited. Housecleaning with our assistance has ceased to be a very great labor. We clean everything in its place. We get from one to five quarts of dust from the usual home. Over 300 cleaned in 1911. Reference if desired. Give us a trial and acquaint yourself with our service. Floor coverings ought to be cleaned every three months if used much. Special prices for fall and winter. Write or 'phone for full particulars.

R. Morris Adkins
MASSEUR and HYDROPATH
Treatment Parlors
112 MADISON AVE.
'Phone 1172-L
Home Treatment by Appointment.
New York Office 61 East 86th St.
'Phone 6058-Lenox.

REMOVED
OFFICE OF
Hoagland's Express
To 116 West Second Street
PLAINFIELD THEATRE BULDG.
Telephone 882-W.

RAG CARPETS AND RUGS.
RAG carpets and rugs, also silk portiers made from your own material; we also buy carpet rags. Address William Spicer, Scotch Plains, or William A. Schorb & Co., 120 Madison avenue, Plainfield; 'Phone 1707-W. 10 2 tf

—We do job printing.

—We do job printing. Give us a trial.

"GUTH CHOCOLATES"

It has always been our aim to furnish our patrons with the BEST, and in accepting the sole agency for these famous Chocolates, we feel we are making good in the Candy line.

T. S. Armstrong

THE APOTHECARY Cor. Park and North Aves.

BUSINESS MAN MISSING TWO WEEKS

The disappearance of Victor Hugo Dreyer, thirty-two years old, of No. 413 Berkeley avenue, Bloomfield, on November 9 last, was reported to New York Police Headquarters yesterday afternoon by his brother-in-law, Ernest Gloeckner, vice president of the Atlantic Lithograph and Printing Company, of No. 132-138 Mott street, Manhattan. According to his brother-in-law, Mr. Dreyer left his home as usual this morning and appeared for work at the Lee Lash Studio in Mount Vernon on time. He left the studio that afternoon and has not been heard from since. He is married and has a son five years old.

It is feared by the man's family that he may have met with foul play, although they are certain that he has not committed suicide. The disappearance has been reported to the police of Mount Vernon and New Jersey as well as of New York.

Missionary Rally Arranged.

Rahway, Nov. 23.—Arrangements are being made for a county missionary rally in the Second Presbyterian church, Friday evening, December 15. It will be under the direction of Miss Julia T. Kerr, of Elizabeth, superintendent of the missionary and evangelistic department of the Christian Endeavor of Union county. The principal speaker will be the Rev. Herbert K. England, pastor of the First Presbyterian church, Roselle.

WE ARRANGE LOANS

to the entire satisfaction of our customers and the RATE OF INTEREST charged is only SIX PER CENT. A YEAR. We also make a fair charge for services rendered in searching records, appraising security, etc. In addition to the privilege of making easy weekly or monthly payments, we also give a COPY of agreement, which shows amount advanced, number of payments, and discount.

HONORABLE DEALING and COURTEOUS TREATMENT.

HOUSEHOLD LOAN CO.,
148 E. FRONT ST., PLAINFIELD, NEW JERSEY.
Office Hours 8 a. m. to 6 p. m.
Telephone 820-J.

Murray, the Auctioneer

is now located at the old Auction Room Stand, 326 West Front St., near Grove. Househould goods and merchandise of all kinds bought and sold. We also pack China and crate furniture and have good dry storage rooms at moderate charges.

Over 20 years experience in business and conducting sales.

ROBERT MURRAY,
Auctioneer and Appraiser,
326 West Front St. 'Phone 666

The Leading Auctioneers

WILLIAM A. SCHORB & CO.,

Also dealers in second hand furniture. We carry the largest and most complete stock in the city. If you have anything to sell send for us. If you need anything come and see us. Our goods are equal to new at half price. Stoves of all kinds.

120 MADISON AVENUE.
Jackson Bldg. 'Phone 1707-W.

AT STARCK'S
AUCTION ROOMS
SOMERSET STREET.
SLIGHTLY USED FURNITURE, PICTURES AND VIOLINS.
'Phone 873-R.

T. A. MOORE
UNDERTAKER
Office and Residence,
922 East Sixth St. 'Phone 741-R.

Established 1872.
P. CASEY & SON.
UNDERTAKERS AND EMBALMERS
Office 116 Park Ave., Tel. 884-W. Res. 417 W. 2d St. Tel. 903-R. Office open day and night. N. Y. office 10 E. 23d St. Tel. 2094-Gramercy.

A. M. RUNYON & SON,
UNDERTAKERS.
82 Park Avenue. Telephone No. 40, Office open day and night. Office of Hillside Cemetery. New York office—50 Great Jones St. Tel. call 3245-Spring. New York Embalmers License—1220. New York Registered Licensed Undertaker No. 215.

EYRICH RETURNS TO CORNELL TEAM.

Ithaca, N. Y., Nov. 23.—Butch Eyrich, the crack left end on the Cornell football team, delighted the football coaches yesterday afternoon by reporting for practice after an absence since Sunday. Eyrich has been spending the last four days in the university infirmary as the result of injuries sustained in the Chicago game. It was not expected that he would be out until the end of the week, but he was discharged from the hospital yesterday morning. Dan Reed and Jack Moakley, however, decided not to take any chances and Eyrich was not allowed to get into the practice yesterday afternoon. It is certain, however, that he will play in the Pennsylvania game and Cornell's chances are improved by this fact.

Franklin, the ex-guard, was again played at left end and it looks as if he had replaced Lawrence for the position as first substitute for that position. Lawrence did not show up well in the Chicago game. The rest of the line was regular and the coaches once more tried a number of combinations in the backfield, using Butler and Smith at quarterback; O'Connor, Whyte, McCormick and Hawkins at half backs and Underhill and Hill at fullbacks.

A feature of the afternoon's practice was the punting of both O'Connor and Butler, the former averaging up well with the more experienced quarterback, who has been doing most of the kicking this fall. O'Connor is also a strong drop-kicker, and if he were called on, could probably hold his own in this branch of the game.

Eight coaches spent a lot of time giving the players individual individual instructions and for two hours they were engaged in a dummy scrimmage against the scrubs and freshmen. Last evening an important signal practice was held in the gymnasium, where the plays which are to be used against Pennsylvania were rehearsed.

For the most part they were in the Cornell repertoire before this, but have not been used because of the desire of the coaches to save them for Pennsylvania.

PAY OF POLICE HELD UP THROUGH MAYOR'S ACT.

Hoboken, Nov. 23.—Through the action of Mayor Gonzales and Police Commissioners Foley and Kuper, in appointing three police captains and retiring Police Captain John Flattery against his will, the Common Council was forced to take action yesterday, that will result in holding up the entire pay-roll of the police department, to prevent the city from committing an illegal act.

A resolution presented by Councilman Thomas J. Wrenn was adopted. It requires the Police Board to comply with section nine of the laws of 1870, and submit to the Council an itemized statement of the pay-roll, which must be approved by Council before warrants for salaries can be drawn. This has not been the practise in the past, but the members of the Council were unanimous in voting that such precaution should now be taken.

The Council also adopted a resolution to issue bonds to the amount of $18,000, the proceeds of which will be used to pay a judgment secured by the Barber Asphalt Paving Company against the city because of the alleged refusal of the Mayor to sign the bills presented by the paving company for work done. This action was decided upon after it had been stated by Corporation Attorney John J. Fallon that it would be illegal because of the judgment to sell the $265,000 issue of bonds recently authorized for the purpose of erecting School No. 1.

Princeton Men to Celebrate.

All Princeton University men are requested and urged to attend an informal, spontaneous celebration to be held at the Queen City Hotel, Tuesday night, November 28, at 8:15 o'clock. C. Ames Brooks, secretary of the Plainfield-Princeton Club, announces that there will be a piano as an aid to congregational singing, and that the Princeton men will never have a better excuse for enthusiasm. The season's achievements of Princeton in rowing, track, baseball and football will be emphasized in due fashion.

Pastor Installed.

Rev. Conrad Bunk was formally installed as pastor of St. Peter's Lutheran church, last night. He succeeds Rev. Mr. Duerschner. The service was in charge of Rev. Mr. Grondig, of Brooklyn, and Rev. Mr. Goelhe, of Mt. Holly, and was largely attended. Rev. Mr. Bunk has been in charge since September, coming here from Harrisburg, Pa.

—"We've got the Blues for you."

LITERARY.

The essence of good cooking lies in four things: the ability to preserve, develop, improve and vary the flavor of foods. The French excel particularly in the art of varying the flavor. A small piece of meat suffices them to make a whole pot of vegetables redolent of it. Conversely, they use all sorts of vegetables to impart their unique flavor to meats—in soups, stews, sauces, and the water in which meat or fish is boiled. The combinations and variations are endless. An English epicure declares that the secret of the excellence of French cookery lies in the lavish use made of vegetables. "Where we use one kind, French cooks use twenty."—From Henry T. Fincke's "Multiplying the Pleasures of the Table" in the December Century.

USE FIELD GLASSES TO GET DIVORCE EVIDENCE.

Jersey City, Nov. 23.—The suit for divorce brought by Herman Fahrenwald, of 219 Seventh street, West New York, was begun before Vice-Chancellor Stephenson yesterday. Powerful field glasses, according to Fahrenwald's testimony, were used in his efforts to secure evidence against his wife, Bridget Fahrenwald. He said that on the evening of March 11, 1910, he, in company with William Fuller, a private detective, rented a room in a building on the northwest corner of Lexington avenue and Thirty-third street, New York, and that his wife was occupying at the time an apartment directly opposite.

The detective, who had been shadowing Mrs. Fahrenwald, had secured a pair of field glasses and by means of these Fahrenwald was enabled to distinctly discern all that went on in his wife's apartment. The scene witnessed, he said, involved the name of William Schier, who is named as corespondent in the case. Schier accompanied Mrs. Fahrenwald to court yesterday and remained while the case was in progress. The case was not concluded.

Fahrenwald and his wife were married in New York September 5, 1889. Each is about 40 years old. In 1909 Fahrenwald obtained a decree of limited separation from his wife, granted by Justice Bischoff, of New York, on the ground of cruelty. He then moved to this county. He continued to pay his wife $17.50 a month "in the hope," he stated in his petition, "that she would reform her ways and enable him to go to housekeeping with her again."

MRS. JEREMIAH O'CONNOR DIES AT THE HOSPITAL.

Mrs. Jeremiah O'Connor, who was removed from her home on Manning avenue to Muhlenberg Hospital, yesterday, died at the institution this morning. Bright's disease, from which she had been ailing a long time was the cause of death. She attended her household duties on Monday but suffered a serious attack Tuesday which became critical almost immediately.

Mrs. O'Connor was forty-one years old and devoted to her home. She was held in high esteem by all those numbered among her friends in the city and borough. Beside her husband, she is survived by five children. The funeral arrangements have not yet been made.

CATCH SUSPECT FUGITIVE.

William Keegan Believed to Be Wanted For $4,500 Fraud.

New York, Nov. 23.—A man describing himself as William Keegan, 42 years old, a salesman of Philadelphia, was arrested at Fortieth street and Broadway yesterday afternoon by Detectives Reich and Cohen and was locked up in the Mulberry street police station as a fugitive from justice from Baltimore. On May 8 last Inspector Russell, then in charge of the detective bureau, received a communication from Thomas F. Farnham, marshal at Baltimore, saying he had a warrant for the arrest of William J. Keegan, charged with obtaining $4,500 by fraud from Robert Pluyon, of Baltimore. Keegan will be held to await action on the part of the Baltimore authorities.

Writ is Set Aside.

The writ of error against the judgment secured by Edward J. Conroy, of the borough, against Henry Berg, of Orange, for an accounting, was set aside yesterday in the Court of Errors and Appeals on the motion of R. N. Crane, counsel for Mr. Conroy. The judgment is now in readiness for settlement. It is about two years standing and was rendered for $850.

Church Club to Entertain.

The Men's Association of the Church of the Heavenly Rest has arranged a fine program for its meeting, tonight, and the Men's Club of Grace church will also attend. There will be several short addresses by men prominent in the church, to be followed by a social hour and refreshments.

Red Men's Social Time.

Miantonomo Tribe of Red Men enjoyed a social affair in its wigwam, last night, following the raising up of chiefs. A supper was served in the banquet room and addresses were made by the officers and members at the close. The good and welfare committee was in charge.

—"We've got the Blues for you."

SPECIAL THANKSGIVING DELICACIES AT Neuman Bros.

Gordon and Dilworth's, Heinz's, Leggett's Premier and Brick's Nonpariel MINCE MEAT.
Huyler's Salted Almonds. All brands of Plum Pudding and Sauces. Brandy Peaches. Pickled Peaches and Malaga Grapes. English Hot House Cucumbers. Pulled Figs. Candied Fruits. Grenoble Walnuts. New Mixed Nuts.
Fancy Table Apples. Oranges. Grape Fruit. Dates. Fancy Fruit and Candied Citron. Orange and Lemon Peel and a large assortment of other delicacies.

WATCHUNG AVE. and FIFTH ST.
TELEPHONE 760

Watchung Express Co.
Incorporated.
120 Madison Ave. Tel. 1064-M-2
All Orders Promptly Attended To.

Chas. L. Stanley,
159 East Front St. 'Phone 928
Headquarters for choice cut Flowers and Potted Plants. Floral design work a specialty.
33,000 feet of glass. South Ave.

L. L. MANNING & SON.
STEAM GRANITE WORKS.
Corner Central Ave. and West Front St.
Opposite First Baptist Church

Classified Advertisements

Rates for advertisements under this heading one cent a word for first insertion, one half a cent a word for consecutive insertions of the same advertisement running for less than one month, one month, fifty cents a line (6 words to a line), double rate for advertisement set in capitals.

No advertisements received for less than ten cents.

Copy for death and marriage notices and classified advertising accepted up to 2:30 p. m.

THE DAILY PRESS is not at liberty to give any information regarding advertisements that require an address in care of this office. Persons answering these ads. should mail or leave answers as stated in advertisements.

SITUATIONS WANTED—FEMALE.

GERMAN-AMERICAN girl desires situation; general housework. Call 131 Elmwood place. 11 23 2

RESPECTABLE white woman wants washing at home. 430 East Third St. 11 22 3

WOMAN wants work by the day. Call at 215 Short Third St 11 21 3

YOUNG Polish woman wants to go out by day; wash, iron, general housework. Call 215 Muhlenberg place. 11 23 2

COLORED woman wants position at day's work. Mary Marsh, 215 Plainfield avenue. 11 23 3

WOMAN wants work by the day. Apply 14 Somerset St. 11 22 3

WANTED TO RENT.

WANTED—Three or four room apartment or part of house, heated, with bath, either partly furnished or unfurnished; must be near boarding house. Address Apartment, care Press. 11 22 3

WANTED—3 or 4 unfurnished sunny rooms, suitable for housekeeping, not far from trolley; no objection to location a distance from center of town. Address A. H., 94 Somerset street, North Plainfield. 11 21 4

LOST AND FOUND.

LOST—On Watchung avenue, between Webster place and Hillside avenue, a lady's silver mesh bag. Reward for return to 1225 Watchung avenue. 11 23 3

LOST—A white embroidered linen center-piece, on November 13. Reward if returned to Daily Press office.

LOST—Silver pocketbook containing pearl, rosary beads and small amount of money Please return 28 Washington avenue. 11 21 6

EMPLOYMENT AGENCY.

MURRAY'S Employment Registry, 226 E. Front street. Reliable help, moderate fees; temporary help at short notice. Near Y. W. C. A. Phone 666. 9 20 tf

NEW employment office, F. J. Skinner, 146 Central avenue, wants general houseworkers, cooks and waitresses. Register now. 'Phone 1933-W. 11 17 1m

EMPLOYMENT Agency, Mrs. Keller, 22 Somerset place, the oldest and most reliable (all nationalities). Phone 1724. 7 1 tf

REAL ESTATE AGENTS.

REAL ESTATE for sale, rent and exchange. Insurance in strong companies at lowest rates; money loaned on real estate. Thickstun & Emmons, 197 North avenue. tf

HAVE some fine opportunities for homeseekers. Isaac Vail, 138 North avenue. 10 25 1m

THOSE desiring to own a farm should consult one who has been selling farms for years, and he is yours truly, William Henry Rogers, 136 Park avenue, Plainfield. tf

HELP WANTED—FEMALE.

PRESSERS WANTED, EXPERIENCED; ALSO LEARNERS TAKEN, LIGHT, CLEAN WORK. APPLY AT NAT LEVY & CO., SKIRT FACTORY. 11 1 tf

WANTED—Experienced cook and laundress; also chambermaid and waitress. 717 Watchung avenue. 11 20 tf

WANTED—Girl for general housework; two in family; reference required. 69 Rockview Ave. 11 21 3

WANTED—Girl for general housework, without washing. 1132 Gresham road, continuation of Park lane, Netherwood. 11 21 3

WANTED—Girl for general housework. Call 929 South Second St. 11 23 3

WANTED—General houseworker in family of four; wages $25; no washing; reference. Address Netherwood, care Press. 11 20 tf

WANTED—Girl or middle-aged lady to care for infant. Apply Mrs. Schermerhorn, 318 Central Ave. 11 21 5

HELP WANTED—MALE.

WANTED—Boy, with wheel. 325 Watchung avenue. 11 21 3

WANTED—Boy, 16 years old, for messenger service. Apply Western Union Tel. Co. 11 21 3

WANTED—A man or woman to do special canvassing. Apply at 103 North avenue at 9:30 a. m. or 5 p. m. 11 22 3

WANTED—Young Boy to help in kitchen. Call today, 1010 Plainfield avenue.

YOU are wanted for government job; $80 month. Send postal for list of positions open. Franklin Institute, Department 231-K, Rochester, N. Y. 10 30 2mo

REAL ESTATE FOR SALE.

FOR SALE—At Somerville, N. J., 9-room house, part improvements, barn and fine chicken houses; lot 100x500; 5 minutes from depot. J. V. E. Vanderhoof, care Woodhull & Martin Co. 4 7 tf

A BARGAIN in lots on Bergen, Halsey and McDowell streets, between Third and Fourth streets; cash or installments, title guaranteed. For full information call or write Armstrong Mulford Real Estate Agency, opposite depot. 9 27 tf

CHOICE LOT for sale—Berkley Ave., Netherwood; 95 ft. front by about 235 deep. R. I. Richardson, Westfield, N. J. Phone 66-J. 10 8 tf eod

FOR SALE, rent or exchange—No. 411 East Fifth street.
Ten rooms, modern dwelling; 60 feet front; stable; near depot. Inquire Owner, on premises; Tel. 641-J. 11 10 tf

FOR SALE—Block of land in heart of South Plainfield; one minute to depot. Inquire of Chas. L. Moffett, attorney, Woodhull & Martin building, Plainfield, N. J. 9 20 tf

FOR SALE—A few choice lots on Union street; the cheapest lots in Plainfield for the money. J. T. Vail 7 19 tf

HOUSE for sale on Clinton avenue, a few minutes to depot; 8 rooms, bath, all modern improvements; fine condition; a bargain. Apply to J. V. E. Vanderhoef, care Woodhull & Martin Co. 5 8 tf

PIANOS AND ORGANS.

PIANOS—Great alteration sale of pianos. Entire stock must be sacrificed at once: Steinway, Chickering, and many other bargains; special 2 new uprights; regular $250, now $110; squares given away; don't delay; call while they last and save $100 to $200; every piano fully guaranteed; free tuning and delivery. Make your own terms; open evenings. New Jersey Piano Co., 315 West Front St. 10 3 tf

FOR SALE—AUTOMOBILES.

1910 SIX-CYLINDER Thomas Flyer, complete equipment; looks like new; $1,500; owner has purchased a 1912 Cadillac. Detroit-Cadillac Motor Car Co., 232 Halsey street, Newark, N. J. 11 15 1m

FOR RENT.

TO LET—Choice eight-room corner flat. Apply Alex Thorn, 15 Craig place. 7 6 tf

FOR RENT—To small adult family, part double house in borough; all improvements. Apply 29 Craig place. 10 24 tf

FOR RENT—Modern eight-room house, 1212 Martine avenue; $40 month. Inquire on premises. 10 30 tf

FLOOR TO LET—47 Woodbine avenue. 11 3 tf

TO LET—Six-room house, Jackson and First street, Dunellen, N. J. $14. Apply Robert L. Pierce. 9 26 tf

FOR RENT—Four rooms, 44 Whitewood avenue. Owner, 671 West Fourth street; 'Phone 508-R. 10 11 tf

FOR RENT—8 room house; large barn for horses and six cows; 1½ miles from town; good road. Stanley, 159 East Front St. 11 18 tf

FOR RENT—At Scotch Plains, 2 new 5 room flats, city water, gas and electric lights; rent $12 month. J. F. McIntyre, North Ave. 11 20 6

STORE to let, Fourth street; $12 a month; 4 room flat, Sycamore St., $10. Charles Hand. 11 22 6

SIX-ROOM flat to let; all improvements; $19.50; 208 Watchung avenue, first floor. Charles Hand. 11 22 6

FIRST CLASS APARTMENT, 806 FIRST PLACE, CORNER OF CRESCENT AVENUE, FOR RENT, $1,200 PER YEAR; EIGHT LARGE ROOMS, TWO BATH ROOMS; STEAM HEAT; SEPARATE HOT WATER SUPPLY; ELECTRIC LIGHTS; PRIVATE PIAZZA, 31x14 FEET; SECOND FLOOR; GARAGE ON PREMISES. APPLY TO OWNER, CLARA A. WILLIAMS, 138 CRESCENT AVE. 11 16 9eod

FLAT TO LET—Seven rooms, all improvements; one minute from Netherwood station; $25. Joseph Harrigan, 929 South Ave. 11 23 3

APARTMENT to let on East Front street, seven rooms and bath; hot water and heat. 'Phone 724-J., C. S. Woolston. 11 23 3

TO LET—6 room house, 302 East Third street; rent $18. Inquire store, 263 East Third St. 11 23 2

THREE-ROOM flat to let. A. Schlick, 724 West Third St. 11 23 6

TO LET—Two apartments, 6 and 7 rooms; all modern improvements; Woodland Ave., 8 minutes from station. Call at new buildings, near Putnam avenue. 10 25 tf eod

SIX large rooms and bath room; gas and heat; $21.50; water included. A. Bohren, 11 Greenbrook road. 11 23 6

HOUSE to let, six rooms; 44 Manning avenue, corner Watchung; $16; city water. George J. Finger, 120 West Front street. 11 22 4

FOR RENT—4 room flat, all outside windows, three minutes from main city station; $15 month; modern dwellings, $20 per month and up. Doane & Van Syckel. 11 23 3

TO LET—Half house, centrally located; part improvements. Apply Neuman Bros. 11 21 tf

FOR RENT—A fine house in a fine location; car passes by. K. Sachar, 531 West Third St. 11 21 3

EIGHT-ROOM house to let, 731 South avenue; all improvements; rent low. Charles Hand. 11 22 6

HOUSE to let, 13 rooms; suitable for boarding house; 145 West Second street; house, 242 East Fourth street; house, 207 Manson place. J. Sachar, 731 West Third street. 11 8 tf

SIX-ROOM house to let; $15 per month. Inquire 51 Brook avenue. 11 17 tf

TO LET—Ground floor, four rooms; West Third street, near Safe Works; $11, including water. 17 Craig place. 11 11 tf

TO LET—Six-room house, part improvements; $15. Inquire 1092 Arlington avenue. 11 16 1m

TO LET—New six-room house, ten minutes from trolley; $10 month. Hand, 134 Netherwood Ave. 11 8 tf

TO LET—6 room apartment and bath; all improvements. Enquire 729 West Third St. 11 15 1m

TO LET—Seven rooms, all improvements; hot water heat; $25. M. F. Gano, 142 North avenue. 4 24 tf

ROOMS AND BOARD.

FURNISHED rooms in private family; all improvements. 29 Vine street, North Plainfield. 9 13 tf

ATTRACTIVE apartments of two or three rooms, with private bath and table board. Apply Lena Hellstrom, 312 East Seventh street, Plainfield, N. J. 10 25 1m

ONE large room, with private bath; also one large room with bath on floor, to rent with board. Mrs. A. L. Waldorf, 134 Crescent Ave. 10 6 tf

FURNISHED room, with or without board; all improvements. 'Phone 412-W. 40 Grove street. 9 14 tf

FURNISHED rooms, light and airy, in nice neighborhood; near centre of town. 225 East Fifth st. tf

FOR SALE.

RICH top soil for sale in large quantities; also an unlimited supply of good earth for grading. F. D. Baerman, Dunellen. 11 8 tf

A KINDEL davenport for sale; cost $65; nearly new; will sell for half. Address W., care Press. 11 18 6

FOR SALE—Barred Rock Cockerel, also hens. Smith, 1266 Park avenue. 11 21 5

OLD papers for sale; put up in packages of 100 copies for 10c. Apply at this office. tf

FOR SALE—242 ft. radiation (containing 14 radiators; new); made by American Radiator Co. Address 209 Richmond St. 11 22 3

CORN STALKS, three cents a bunch in field. John Wolfe, Greenbrook, N. J., opposite Morrison's Hotel. 11 22 2

FOR SALE—Kitchen stove and parlor stove, in good condition; also white enameled bedstead, spring and mattress; reasonable. Apply 967 South Second street. 11 22 3

FOR SALE—Cheap, brown horse, depot wagon, trap, buggy, road wagon, harness. Stable, 95 Grove St. 11 21 3

MILKMEN—For sale, two hundred bushels white turnips; also White Mountain potatoes, one dollar per bushel; good seconds, seventy-five cents; best varieties of choice winter apples. W. F. Sims, 865 Clinton avenue; 'Phone 1550-J. 11 23 2

FOR SALE—Cheap, contents of two bedrooms, complete; dressers, iron beds, springs, mattresses, etc. 258 Somerset St. 11 23 3

FOR SALE—Two horses, suitable for anybody. Inquire Kadish, 23 Somerset street. 11 24 3

$150 BUYS very gentle bronco pony, harness and rig; trial allowed. 7 Ward street, New Brunswick. 10 20 tf

MISCELLANEOUS.

STORE your furniture with the Plainfield Storage Company; reasonable rates. Orders left for moving vans. Nagle's, Front and Grove Sts. 1 7 tf

THE EXCHANGE, No. 325 West Front street. Tel. 901-R. Largest display in furniture, rugs, bedding and general household goods in the city. Cash or liberal credit. An honest man's promise to pay—that is all we ask. 1 4 tf

CARPET and rug weaver. 738 East Seventh street, near Central St. 9 9 tf

PHOTOGRAPHING — Home portraiture. Wardner, 610 Division St.; 'Phone 100-W. 10 4 tf

IDEAL Express and Transportation Co., incorporated, 126 Madison avenue. Orders promptly delivered. 11 23 3mos

MUST be closed out at once owing to ill health. I will sell my monument head stones at cost; a large stock to select from. Townsend, Fourth and Richmond Sts. 11 20 6

RIDING lessons; fine saddle horses to hire; horses boarded; exchanged Riding School, 775 Kensington avenue. 'Phone 194. 7 24 tf

H. H. BUTLER, D. V. S.—Pet animals a specialty. OFFICE AT GANDL'S Riding School, Kensington avenue, near Putnam. Telephone 194 (cut out for reference). Hospital for dogs. 1 8 tf

MONEY TO LOAN.

MONEY TO LOAN on bond and mortgage. Mulford, opposite depot. 12 28 tf

TITLES abstracted for purchasers of real estate and bond and mortgage loans. Chas. J. McNabb, 209 North avenue. 2 18 tf

MONEY to loan on first mortgage. Lewis A. Clement, lawyer, Babcock building. 11 20 6

MONEY TO LOAN on bond and mortgage. Charles L. Moffett, attorney, Woodhull & Martin building. tf

MONEY to loan on bond and mortgage. J. T. Vail. 4 9 tf

MORTGAGES placed on goo security. Francis J. Blatz, First National Bank Building. 8 21 tf

$25,000 TO LOAN at 5 per cent. in sums to suit, on good mortgages. Elston M. French, 171 North avenue. 9 19 tf

MONEY to loan on first bond and mortgage, in sums ranging from $1,000 to $5,000. J. V. E. Vanderhoef, care of Woodhull & Martin Co. tf

WANTED—MISCELLANEOUS.

SEVERAL marble top counters wanted. Address R. S., care Daily Press. 11 22 3

WANTED — Old geese feather beds; best cash prices paid. Address C. F. Dickinson, General Delivery, Plainfield, N. J. 11 11 12

SITUATIONS WANTED—MALE.

RESPONSIBLE colored man wants position as teamster. 215 Plainfield avenue. 11 23 3

YOUNG man wants a situation for outside work; best of references. Apply at The Homestead, Fanwood. 11 23 3

SHORT WEIGHT SALE OF BUTTER TO END

Trenton, Nov. 23.—Having for his object the prevention of the sale of short-weight butter William L. Waldron, State superintendent of weights and measures, yesterday started a crusade against the sellers of "print" butter. Superintendent Waldron sent notices to all packers of butter who sell their product in this State notifying them that on and after January 1 next every "print" of butter sold in this State must contain its net weight on the wrapper. Mr. Waldron announced that every violation of the order will be followed by immediate prosecution.

Mr. Waldron declared yesterday that short weight in butter is one of the greatest trade evils he has found since assuming office about two months ago. Substantial proof has been submitted to him, he said, that butter "prints" supposed to weigh a pound or a half pound have actually been as much as two ounces short of the pound. Dealers manage this by selling the butter as "prints," not always quoting the price as so much a pound.

Mr. Waldron says the retailer is not to blame. He buys the butter at a specified price per "print" and sells it the same way to the customer not always asking for a pound of butter. This trading in "prints" has permitted the packers to short-weight the packages of butter.

CHURCHES NOW SPLIT MAY COME TOGETHER.

Red Bank, Nov. 23.—It is said on good authority that there is a likelihood of the First and Grace Methodist churches joining forces next spring. The consolidation, it is reported, may be effected at the coming session of the New Jersey Methodist Conference. Thirty years ago there was but one Methodist church in Red Bank. When conference assigned a certain minister to the charge a number of the members expressed their dissatisfaction with the appointment by withdrawing. Shortly after ward they organized Grace church.

A fire in Broad street destroyed the old mother church building, about a year following the "plit" and the members of that society erected an edifice at Broad and Monmouth streets. During Rev. Alfred Wagg's pastorate at the First church, six years ago, the quarterly conference adopted resolutions asking Grace church to unite with it. Rev. R. C. Lippincott, Jr. was pastor of the latter society. The sentiment of the members of Grace church regarding the acceptance of the invitation was not unanimous and no union took place. There is a feeling now, however, that a reunion would be the best thing possible for Methodism in Red Bank and that it would result in one of the strongest religious denomination in the community.

SHOW MAN APOLOGIZES TO STUDENTS AT YALE.

New Haven, Conn., Nov. 23.—Manager Eldridge, of the Hyperion Theatre, has addressed a letter to the student body of Yale University, in which he expresses regret at the occurrence of Saturday night, and says that much of the criticism of the Hyperion management was deserved. He explains, however, that the theatre management has very little to do about the conduct of the performances, for that rests with the traveling stage manager.

"The intervention of the police," Mr. Eldridge says, "demoralized Saturday's program" because it was impossible to rehearse so large a cast on the short notice given by the police to cut the lines. The fire hose, he says, was turned on by thoroughly frightened stage hands, and was the "most regrettable happening in the history of the theatre."

Mr. Eldridge pleads for continuance of friendly relations with the students, pointing out the assistance the theatre has been to the Yale Dramatic Association in times past.

COMMISSION RULE FOR ATLANTIC CITY.

Atlantic City, Nov. 23.—A public meeting to discuss the advisability of adopting a commission form of government has been arranged by the City Business League for tomorrow night, when Mayor Frederick Donnelly, of Trenton, will be the principal speaker. Shortly after the opening of the last campaign Harry Bacharach, Mayor-elect, came out in favor of the adoption of the commission plan in this city, but the proposal was lost sight of in the bitter fight between the machine and the Fusionists.

Following the election Benjamin Bacharach, brother of the Mayor-elect, brought the matter to the attention of the Business League, suggesting that immediate steps be taken to lay the matter before the voters, but unexpected opposition developed. It was decided, however, to hold a public meeting to discuss the subject.

Surveys Being Made.

Preliminary surveys are being made by engineers for the extension of the street railway from Springfield to Westfield.

—Advertise in The Daily Press. It will bring results.

HAHNE & CO.

IMPORTERS · NEWARK'S STORE BEAUTIFUL BROAD, NEW AND HALSEY STREETS · RETAILERS

EXTRA! SANTA CLAUS BREAKS DOWN

AIR SHIP OUT O' JOINT—SPILLS TOYS!
BUT NOW THE JOLLY OLD CHAP HAS AN AEROPLANE—AND HE IS ON HIS WAY AGAIN!
BY MARCONI WIRELESS.

Saskatchewan,
Nov. 23, 1911.

HAHNE & COMPANY,
Newark, N. J.

Here's a how-do-you-do—17 miles from Saskatchewan—my Air Ship a wreck—no reindeers—no dogs—no nothing—that is the way I found myself this morning!

Wasn't this a sorry plight for your good old Santa Claus?

But good luck always attends me—and lo! along comes a good old Indian, who knew every snow bank and crevice, and the kind soul helped me gather up my toys and put me on a pony's back, and into Saskatchewan we trekked—a long, cold journey, indeed.

I tried to make one grand big jump from Fort Fond du Lac to Saskatchewan, but my good old Air Ship, that had stood the long, cold journey so well, lost more and more gas, and my engine began to miss fire—it was so cold, you know—and down I had to come, shebang—so suddenly that my ships' nose hit the snow, and smash went the frame, and out tumbled my toys. Oh me! Oh my!

What was I to do now to reach Newark on time? I could never disappoint the kiddies—but see what happened. Along comes an Air-Man with an Aeroplane, and he says, says he: "Santa Claus, you can have my ship if you bring it back." "It is a bargain," says I.

So I packed up my toys and put them in and now I'm off for Buffalo, the biggest jump of all.

Good-bye till tomorrow.

Your Merry Old Friend,
SANTA CLAUS.

P. S.—Tell the kiddies to address their letters to me "Care of Hahne & Co."

Thanksgiving Sale of "Wearever" Aluminum Cooking Utensils

3,000 pieces of this ware will be placed on sale tomorrow at lower prices than ever asked for this high-class cooking ware. We have a competent instructor sent to us by the manufacturer who stands ready to impart full knowledge, how to get the best results from using this ware.

1,000 Lipped Kettles, 2½ qt. size, 75c kind, special 58c.
Corn Cake Pans, 93c and $1.25 kinds at 89c and 98c.
Jelly Cake Pans, 29c and 49c kinds at 25c and 45c.
Fry Pans, 59c to 98c kinds at 53c to 89c.
Turks Head Cake Pans, 75c kind at 69c.
Double Boilers, $1.98 and $2.25 kinds, $1.89 and $1.98.
Cake Pans with tube, 90c to 98c kinds, 83c to 89c.
Pie Plates, 19c to 30c kinds, 17c and 25c.
Milk Pans, 63c and 89c kinds at 59c and 79c.
Windsor Kettles, $1.39 and $1.49 kinds at $1.25 and $1.35.
Lipped Preserving Kettles, 89c to $2.13 kinds at 79c to $1.90.
Griddles, oblong, $5.75 kind $5.25.
Griddles, round, $3.25 kind, $2.79.

Tea Pots, Taper Shape—				
Regular	$1.89	$2.15		$2.25
Special	$1.79	$1.89		$1.95
Coffee Pots, Taper Shape—				
Regular	$1.49	$1.75		$1.98
Special	$1.25	$1.45		$1.79
Tea Kettle, Cast Aluminum—				
Regular	$2.98	$3.19		$3.50
Special	$2.45	$2.89		$2.98
Aluminum Berlin Kettles—				
Regular	67c	75c	95c	$1.29
Special	59c	69c	83c	$1.10

Stew Pans—Regular 59c; special 33c.

Lipped Sauce Pans—						
Regular	49c	59c	65c	75c	79c	$1.00
Special	29c	49c	59c	65c	69c	89c
Berlin Sauce Pans—						
Regular	59c	79c	95c	$1.19		
Special	49c	69c	83c	98c		

For Little Folks

Children's Coats; made of Chinchilla, Corduroy, Astrakhan, Shepherd Plaids and Novelty Mixtures; with rolling or sailor collar; finished with velvet fancy buttons and braid; sizes 2 to 5 years; good styles, at $5.98
Children's Night Drawers; made of striped outing flannel; drop seat; sizes 2 to 10 years; for..25c
Children's Petticoats of outing flannel in white and stripes; with and without waists; finished with scalloped edge, ruffle or hem; sizes 6 months to 14 years, for 25c

Holiday Display Silk Hosiery for Men and Women

Our preparations in the Hosiery Store for the holiday trade have been on a scale unprecedented, particularly as it relates to Silk Hosiery for both men and women.

We would suggest that these very staple gifts be selected early.

These very good values to choose from—

Women's Ingrain Silk Thread Stockings; fine gauge; Blacks, Tans and White; reinforced; the pair $1.
Women's High Grade Thread Silk Stockings; fine gauge; Blacks, Tans and White; the pair $1.50.
Women's Fine Gauge Thread Silk Stockings; French make, imported; silk clocking; colors are White, Pink, Sky Lavender, Canary; $3 grades for $1.75.
Women's French High Grade Silk Stockings; Lace Boot styles in White, Pink and Sky shades; regular $3 grades for $1.
Women's High Grade Silk Stockings; Black with Embroidered Insteps; double tops reinforced; various styles—$1.75, $2.50, $3.50, $4.50.
Men's Silk Socks; Thread Silk; fine gauge; reinforced; Black and colors; the pair $1.

We Pay Particular Attention to the Business Man's wants. Roll Top Desks, Flat Top Desks, Revolving Office Chairs, Bookkeepers' High Office Stools, Typewriter Desks, Office Stools, Office Tables and Scrap Baskets. Made of Solid Oak, Golden and Early English Finish, Furniture that will add to the appearance and comfort of your office.

For the Home Lover we have a large variety of beautifully designed and finished Furniture; the kind that appeals to home lovers and adds to the attractiveness of the home.

MAHOGANY DESKS	$10.00 to $36.00
MAHOGANY LIBRARY TABLES	17.00 to 45.00
MAHOGANY BOOKCASES	19.00 to 42.00
MAHOGANY TABLES, COLONIAL DESIGNS	13.50 to 25.00
MAHOGANY LEATHER ARM CHAIRS	19.00 to 54.00

A NEW LINE OF PULLMAN SLEEPER BABY CARRIAGES
$14.50 to $30.00.

POWLISON & JONES
149-151 E. Front St. Plainfield, N. J.

TRY A PRESS WANT AD.

Make Your Thanksgiving Dinner More Delicious

Make it the best Thanksgiving Dinner you have ever eaten.

Buy a Lisk Imperial Double Roaster, or a Savory Roasting Pan and roast your Turkey in it.

For giving a more delicious flavor to any roast, these roasters cannot be equaled at any price.

Come in and ask to see them and—

At the same time ask us about Paper Bag Cooking—

Something new and really wonderful.

Be sure and ask about it now.

A. M. Griffen Co.
119-123 E. Front St.
PLAINFIELD, N. J.
Two 'Phones—6—214

HOTELS.

WHEN IN PLAINFIELD, N. J., STOP AT
The QUEEN CITY HOTEL
All Newly Furnished. A la Carte Service Unsurpassed.
P. FLOERSCH, Prop.
W. M. FLOERSCH, Mgr.

HOTEL WALDORF
EAST FRONT STREET.
HENRY WINDHAM, Prop.
Gottfried Kruger's Extra Beer on draught. Imported Wines, Liquors and Cigars. Hotel accommodations and private Dining-Room.

G. J. WEINMAN CAFE
213 Park Ave., Tel. 1527

HOTEL KENSINGTON
NORTH AVENUE
UNDER NEW MANAGEMENT
HOUSE THOROUGHLY RENOVATED.
SUNDAY DINNER From 12:30 to 2 P.M. 50c

CHAS. E. VAIL
Jeweler and Optician
has RE-OPENED at his new location
236 Park Avenue
Opposite North Ave.
All are cordially invited to inspect his new store.
Eastman's Kodak Supplies

H. HANSON
132 PARK AVE. Tel. 1764.
Home-made Bread and all kinds of Pastries.
Special SUNDAY MORNING DELIVERY of Charlotte Russe, Chocolate Eclairs, Coffee Eclairs with whipped cream; also Ice Cream and Ices. 11 4 1mo

Auto Tires TIRES Auto Tires
We have all kinds of AUTO AND CARRIAGE TIRES.
Also our stock of Auto Supplies is complete and the prices are right.
Plainfield Auto Tire Co.
407 WATCHUNG AVENUE.
Telephone 816-W.

PAINTERS AND DECORATORS.

AGENTS FOR
LIKE TILE
The Sanitary Wall Covering.
WOOD KRUSTA
Aorochrome Washable Wall Decoration.
Interior Decoration a Specialty
Woolston & Buckle
Painters and Decorators,
145 North Avenue.

Paint that Stays Painted
That has been my slogan for years. I aim to do the best possible painting—using only the best materials that the manufacturers can furnish, and employing the most skilled mechanics that can be procured. I stand back of every job I do, and when I am allowed to use my own judgment in regard to the best method of doing it, I will gladly make good any work that by any chance proves defective.
JAMES C. HANSEN
Dealer in Wall Paper, Paints, Oils, Glass, Etc.
141 East Front Street, Plainfield.
Tel. 346.
Estimates cheerfully furnished.

JOHANSEN BROTHERS
Painters & Decorators
OFFICE 169 NORTH AVE.
The Mulford Real Estate Agency.
First Class Work Guaranteed.

TERRY BROS.
Painters & Paperhangers
Formerly with Woolston & Buckle
PAPERHANGING A SPECIALTY
Tels. 64J—1542L 10 Linden Ave.

M. WARREN
PAINTER, DECORATOR and PAPERHANGER
85 SOMERSET ST
opp. Sangermund Hall. Tel. con

WALKS
We Construct Them
Trap Rock, Cement
Experience
R. G. BUSH
Tel. Con. 743-5 South Ave

COFFEE SATISFACTION
Our Mocha and Java is a very popular blend—a Coffee whose Quality makes it the just right drink for your breakfast and dinner. Try it. Prompt, Free Deliveries.
W. W. DUNN
THE PARK GROCER
Duer St., and Lincoln Place

J. HIMMELFARB
The London Ladies' Tailor and Dressmaker. Suits made to order of the very best materials. Perfect fit guaranteed. Reasonable prices. Remodeling a specialty.
309-311 NEW ST. TEL. 903-W
Near Truell Court.

JOS. F. BURKE
718 Monroe Ave. Tel. 148-L.
Successor to Mrs. John Brown.
General Contractor and Grader
Cesspools and Vaults Cleaned.
Satisfaction Guaranteed.
Positively the only Odorless Excavator in the City.
Estimates cheerfully given.
Leave orders at J. T. Vail's, North Avenue. 'Phone 284.
Postoffice Box 718.
For prices address
FRANK BURKE, Manager.
825 W. Third St. Tel. 1806-W

SELLING OUT
Palms, Ferns, Begonias at Reduced Prices
PETERSON'S
217 Watchung Ave. 10 24 1m

Central R. R. News Stands.
You can get it at the C. R. R. News Stands, both depots. Plainfield Daily Press and Elizabeth Journal on sale at both stands. Philadelphia Morning, Evening and Sunday Papers. Largest assortment of Magazines and Weekly Papers in the city. Back numbers procured. Brooklyn Papers, English Publications. Daily and Sunday Papers delivered. Orders left at stand receive prompt attention. Open Sundays.

EDUCATIONAL.

S. FREDERICK SMITH
Organist and Choirmaster of Grace P. E. Church.
Instructor of Piano and Singing.
Classes in Technique, Harmony and Ensemble Playing.
Engagements Accepted for Organ Recitals, Concerts, Weddings, etc.
RESIDENCE AND STUDIO, 902 WATCHUNG AVE.
'Phone 816-W.

PLAINFIELD SEMINARY
123 WEST SEVENTH STREET
A Private School For Girls
RE-OPENED.
Thursday, Sept. 21
Primary and Academic Departments
ISABEL S. ARNOLD.....Principal
9 6 1m

HENRY VON HOFE'S PIANO STUDIO
Professor with the New York German Conservatory of Music.
Watchung Ave., Cor. Pearl St
At Studio Mondays 10 a. m. to 8 p. m., Wednesdays and Thursdays 10 a. m. to 1 p. m.
9 1 3mos

Students May Enter at Any Time.
Plainfield Business College and School of English
For Practical Business Training
Visitors Welcome. Investigate Now!
A. S. HERR, Principal & Proprietor
Woodhull & Martin Bldg. 'Phone 340.

100% QUALITY COAL
Coal that comes from this yard is ALL QUALITY—it's the clean, clear burning fuel that WILL give the most heat and consume the least coal.
This FALL and WINTER burn my coal and the wintry blasts will have no terrors for YOU.
Prompt deliver and the best market prices.
BOULETS $5.00 A TON.
RICHARD PARROTT, Jr.
686 SOUTH SECOND STREET.
'Phone 1569.

WALTER TEMPLE
Successor to Rheaume.
COAL
OFFICE AND YARD.
674 South Second St. Tel. 281

TenEyck & Harris,
Dealers in
LEHIGH VALLEY COAL
Office Rowley's Drug Store, 218 W. Front St. Tel. 2081-J-2

GEO. O. STEVENS COAL 747 WEST FRONT ST.

R. L. CLINE
(Successor to C. H. Rugg & Co.)
BEST QUALITY LEHIGH COAL
Yard and office 432 W. 3d St. Tel. 8

TenEyck & Kelley COAL
741 SOUTH AVE. Tel. 1155

N. Meyers & Sons
BEST LEHIGH COAL
Office, 121 Watchung Ave. Tel. 1152-W
Yard, Washington and East Fourth Streets. Tel. 607-L

E. B. MAYNARD'S
Tonsorial Parlors. Electrical Massage for Face and Hair. First-class Work. Children's Hair Cutting a Specialty.
Tel. No. 754-R. 141 NORTH AVENUE.

ON YOUR WAY
to the station stop and see ALEX STILLS the Barber, who has opened an up-to-date shop on Depot Park, near Eastbound Station. Special attention to children 'Phone 323-J.

HENRY WIERENGA
Residence 'Phone 517-8
Furniture, Freight, Baggage, Express and Rigger.
PIANO MOVING A SPECIALTY.

—We do job printing. Give us a trial.

The Kingdom Of Slender Swords

By HALLIE ERMINIE RIVES

Copyright, 1910, by the Bobbs-Merrill Company

"Samurai, men and women, the young and the old, regulate their conduct according to the precepts of Bushido, and a samurai, without hesitation, sacrifices life and family for lord and country."

* * * * * * *

For a long time in her blue and white room Barbara lay awake, listening to the incessant chorus that came on the deepening mystery of the dark—the rustle of the pine needles outside her window, the kiri-kiri-kiri-kiri of a night cricket on the sill, and the wavering chant of a toiling coolie keeping time to the thrust of his body as he hauled his heavy cart. The shadow of a twisted pine branch crossed one of the windows, and in the infiltering moonlight she sould see the yellow gleam of the gold lacquer Buddha on the Sendai chest.

She could imagine it the same image she had found as a little girl in the garret and had made her pet delight. For an instant she seemed to be once more a child seated on her low stool before it, her hands tight clasped, looking up into its immobile countenance, half hoping, half fearing those carven lips would speak. On the wings of this sensation came a childish memory of a day when her aunt had found her thus and had thought her praying to it. She remembered the look of frozen horror on her aunt's face and her own helpless mortification, for she did not know how to explain.

The bell of the distant temple, which she had heard in the garden, boomed softly, and the amma's flute sounded again its piercing, plaintive double note. The two sounds began to weave together with a sense of unreality, dreamy, occult, incommunicable. So at length Barbara slept fitfully, the fragments of that lavish day falling into a bizarre mosaic in which strange figures mingled uncannily.

She knew them for visions, and to avoid them climbed a grassy hill to a gray old temple in which she saw her father seated cross legged on a huge lotus flower. She knew him because his face was just like the face in the locket she wore. She called out and ran toward him, but it was only a great gold lacquered Buddha with candles burning around it. She ran out of the temple, where a dog pursued her and a monstrous man with a pallid face, who sat in a tree full of cherry blossoms, threw something at her which suddenly went off with a terrific explosion and blew both him and the dog into bits. It seemed terrible, but she could only laugh and laugh, because somebody held her tight in his arms and she knew that nothing could frighten her ever any more.

And on the tide of this shy comfort she drifted away at last upon a deep and dreamless sea.

Later, when the moon had set and only the faint starlight lay over the garden, the ambassador still sat in his study, thoughtfully smoking a cigar. On the mantel, under a glass case, was a model of a battleship. Over it hung a traverse drawing of the Panama canal cuttings, and maps and framed photographs looked from the walls between the dark toned book shelves. The floor was covered with a deep crimson rug of camel's hair. The shaded reading lamp on the desk threw a bright circle of light on an open volume of treaties at his elbow.

At length he rose, took up the lamp and approached the mantel. He stood a moment looking thoughtfully at the model under its rounded glass. It was built to scale and complete in every exterior detail, from the pennant at its head to the tiny black muzzles that peeped from its open casemates. Two years ago America had sent a fleet of such vessels to circumnavigate the globe. An European squadron of even bolder type would cast anchor the next morning in those waters. Yet Bersonin's phrase rang insistently through his mind—"Mere silly toads of steel!" It recurred like a refrain, mixing itself with the expert's serious words in the study with that extraordinary incident of the piazza, which had bred a stealthy mistrust that would not down.

With the lamp in his hand he opened the door into the hall and stood listening a moment. Save for the creaks and snappings that haunt frame structures in a land of rapid decay the house was still. He entered the drawing room, noiselessly undid the fastenings of a French window and stepped out on to the piazza.

There he threw the lamplight about him, mentally reconstructing the scene of two hours before. Here he himself had stood, yonder Bersonin and in the corner the dog, ten feet from the edge of the porch. It had vanished in the same instant that he had seen it leaping straight at the expert. What was it Bersonin had taken from his pocket? A weapon? And where had the hound gone?

He stepped forward suddenly. The chair which had been thrown by the Japanese boy had been set upright, but beneath it and on the piazza beyond, dimmed in curious wreaths and whorls, like those made by steel filings above an electromagnet, lay a thick sifting of what looked like reddish yellow dust. He stooped and took up some in his fingers. It was dry and impalpable, of an extraordinary fineness.

He stood looking at it a full minute intent with some absorbed and disquieting communing. Then he shook his broad shoulders, as though dismissing an incredible idea, returned the lamp to the study and went slowly up the stairs to his room.

But he was not sleeping when dawn came, gray in the sky, for at that moment the Yokohama bund was throbbing with the salvos of great guns pealing a salute. The water's edge was lined with a watching crowd. Files of marines were drawn up beneath the green trimmed arches, and cutters flying the sun flag lay at the wharf, where groups of officers stood in dress uniform.

Over the ledge of the morning was spread a filmy curtain of damask rose, and beneath it into the harbor, like a broad dotted arrow head, was steaming a flock of black battleships, with inky smoke pouring from their stacks.

CHAPTER VIII.

A FACE IN THE CROWD.

THEY rode to the parade ground—Barbara and Patricia with the ambassador behind his pair of Kentucky grays—along wide streets grown festive overnight and buzzing with ricksha and pedestrians. Every gateway held crossed flags bearing the blood red rising sun, and colored paper lanterns were swung in festoons along the gaudy blocks of shops, as wide open as tiers of cut honeycomb.

In their swift flight the city appeared a living sea of undulations, of immense green wastes alternating with humming sections of trade, of abrupt, cliffline hills, of small parks that were masses of cherry bloom and landscapes of weird Japanese beauty. Patricia quoted one of Haru's quaint sayings: "So-o-o many small village got such a lonesomeness an' come more closer together. Tha's the way Tokyo born."

THEY RODE TO THE PARADE GROUND.

The horses trotted on, to drop to a walk presently on a brisk incline. High, slanting retaining walls were on either side and double rows of cherry trees, whose interlacing branches wove a roof of soft pink bloom. Along the road were many people.

"Why, there's little Ishikichi," said Patricia. "I never saw him so far from home before. Isn't that a queer looking man with him!"

The solemn six-year-old was trotting from the inclosure, his small fingers clutching the hand of a foreigner. The latter was of middle age. His coat was a heavy double breasted reefer. His battered hat, wide brimmed and soft crowned, was a joke. But his linen was fresh and good, and his clumsy shoes did not conceal the smallness and shapeliness of his feet. He was lithe and well built and moved with an easy swing of shoulder and a step at once quick and graceful. His back was toward them, but Barbara could see his long gray black hair, a square brow above an aquiline profile at once bold and delicate and a drooping mustache shot with gray. Many people seemed to regard him, but he spoke to no one save his small companion. His manner as he bent down had something caressing and confiding.

At the sound of wheels the man turned all at once toward them. As his gaze met Barbara's she thought a startled look shot across it. At side view his face had seemed a dark olive, but now in the vivid sunlight it showed blanched. His eyes were deep in arched orbits. One, she noted, was curiously prominent and dilated. From a certain birdlike turn of the head she had an impression that this one eye was nearly if not wholly sightless. All this passed through her mind in a flash, even while she wondered at his apparent agitation.

For as he gazed he had dropped the child's hand. She saw his lips compress in an expression grim and forbidding. He made an involuntary movement, as though mastered by a quick impulse. Then, in a breath, his face changed. He shrank back, turned sharply into the park and was lost among the trees.

"What an odd man!" exclaimed Patricia. "I suppose he resented our staring at him. He's left the little chap all alone too."

"I've seen that man once before," said the ambassador. "He was pointed out to me. His name is Thorn. His first name is Greek—Aloyslus, isn't it?—yes, Aloyslus. He is a kind of recluse; one of those bits of human flotsam, probably, that western civilization discards and that drift eventually to the east. It would be interesting to know his history."

The air was full of exhilaration; people were laughing and chatting. And through it all Barbara moved, responsive to all this lightness and color, bowing here and there to introductions that left her only the more conscious of the one tall figure that had met them and now walked at her side.

(To be continued)

13,000 Millers

started out to make flour.

And the millions of housewives watched them.

In the course of years one miller's flour came to far outsell the rest.

The demand grew and grew, until that miller's flour fed 24,000,000 folks daily.

The winning flour is Gold Medal.

And it won by comparisons.

Millions of women, watching millions of bakings, came to demand that flour.

The reason lies here:

We built our own test kitchen.

Day after day, year after year, we learned the requirements of perfect flour. We learned the wheat that makes it.

Now we grind that wheat through 20 sets of rolls. Now we sift it through 10 silk cloths.

And the flour that results has won millions and millions to

WASHBURN-CROSBY'S

(125) (289)

WASHBURN-CROSBY CO. Gold MEDAL FLOUR WASHBURN-CROSBY CO. GOLD MEDAL FLOUR

GOLD MEDAL FLOUR

CASTORIA

The Kind You Have Always Bought, and which has been in use for over 30 years, has borne the signature of Chas. H. Fletcher and has been made under his personal supervision since its infancy. Allow no one to deceive you in this. All Counterfeits, Imitations and "Just-as-good" are but Experiments that trifle with and endanger the health of Infants and Children—Experience against Experiment.

What is CASTORIA

Castoria is a harmless substitute for Castor Oil, Paregoric, Drops and Soothing Syrups. It is Pleasant. It contains neither Opium, Morphine nor other Narcotic substance. Its age is its guarantee. It destroys Worms and allays Feverishness. It cures Diarrhœa and Wind Colic. It relieves Teething Troubles, cures Constipation and Flatulency. It assimilates the Food, regulates the Stomach and Bowels, giving healthy and natural sleep. The Children's Panacea—The Mother's Friend.

GENUINE CASTORIA ALWAYS

Bears the Signature of

Chas. H. Fletcher.

The Kind You Have Always Bought

In Use For Over 30 Years.

THE CENTAUR COMPANY, 77 MURRAY STREET, NEW YORK CITY.

The Home Building & Loan Association

Offers Cheap Interest for a Home Builder or Buyer

It figures out about like this, as a series will run out in twelve years: If $2,000.00 is borrowed (other amounts in same proportion),

He pays $10.00 a month dues for 144 months	$1,440 00
He pays $10.00 a month interest for 144 months at 6 per cent	1,440 00
Entrance fee, search, etc., about	25 00
Total amount paid	$2,905 00
He has the use of	2,000 00
At a cost for 12 years of	$ 905 00

Which is actual net interest of only 3¾ per cent. per annum.

This is on a basis of 6 per cent. When no money is on hand, the Association will provide money for the borrower at a very slight premium.

The regular meetings of the Association are held at its rooms, 109 Park Avenue, on the third Monday evening of each month. New series are opened at each regular meeting. Further information may be had at that time or by applying to the secretary, Arthur E. Crone, care of the City National Bank. tu-th

FLASHLIGHTS

Taken of any occasion—Plays, Weddings, Dances, Church Fairs, etc.

No Smoke or Dust. Perfect Expression.

Prices and samples on application. 'Phone 867-W.

Paul R. Collier

105 EAST FRONT STREET. OPP. PARK AVENUE.

Picture Framing—Photo Work.

Hosiery, Outing Flannels Ginghams and Underwear

Putnam & De Graw's

--FALL UNDERWEAR--

SATTGART FINISH, LIGHT WOOL
ROAL SILK PLUSH COOPER RIBBED UNDERWEAR
ALL PLEASANT TO WEAR.

119 Park Ave. J. R. BLAIR

D. FOSTER UPDIKE'S Amusements!

WEATHER PREDICTIONS.

If it rains tomorrow, carry an umbrella.

BANK.

I shall open up a Bank as a side line to my Real Estate Business soon. This is something new in the North, but is a very frequent occurrence in the South. People who deposit one million dollars with me can expect accommodation of five dollars occasionally. The poor merchant I do not care to be bothered with.

PLAIN TALK.

Have made an exchange for a Printing Establishment and as soon as I make a turn or two, I shall start a paper called Plain Talk. Please excuse some people and some things around here. They had a lovely time when I was down and out, at my expense. But my turn comes next.

BUNGALOWS.

Have bought two farms near Plainfield and one near Asbury Park and cutting them up in ¼ to 10 acre Bungalow Sites, price $100 and upwards. They are selling fast. Write for particulars.

FARMS.

Farms are selling three times as fast as city property. Buy farms and make money.

MY TIME IS YOURS

211 NORTH AVENUE. 'PHONE 1907.

USE PRESS WANT ADS

Arrival and Departure of Mails.

Plainfield Postoffice.

NOV. 26, 1912.

NEW YORK [illegible] Arrive—8.20, 8.00, 8.40, 11.45 a. m., 1.20, 2.20, 5.00, 5.20, 8.30 p. m., 12 midnight. Close—8.30, 8.00, 9.00, 10.30 a. m., 12.10, 2.00, 3.50, 6.00, 7.10, 7.45, 9.00 p. m.

SOMERVILLE AND EASTON. Arrive—8.40, 10.00 a. m., 12.30, 3.15, and 7.00 p. m. Close—6.30, 8.00 a. m., 12.05, 1.00, 4.30, 6.00 p. m.

PHILADELPHIA—Direct. Arrive—8.20, 8.00, 8.40, 11.45 a. m., 12.20, 2.20, 7.00 p. m. Close—8.30, 11.20 a. m., 12.05, 2.00, 3.50, 6.50, 9.00 p. m.

THROUGH FAST MAIL FOR EAST. Close—12.10, 3.50, 7.10 p. m.

DIRECT THROUGH FAST MAIL FOR WEST. Close—8.30, 11.20 a. m., 1.20 5.00 and 9.00 p. m.

DIRECT SOUTHERN MAILS. Close—6.30 a. m., 12.05, 3.50, 9.50 and 9 p. m.

PENNSYLVANIA, West of Easton. Close—6.30 a. m., 1.20, 7.45 p. m.

ELIZABETH—Direct. Arrive—8.00, 8.40, a. m., 1.20, 2.20, 5.20 p. m. Close—8.00 9.00, 10.30 a. m., 12.10, 2.00, 6.00, 9.00 p. m.

NEWARK—Direct. Arrive—8.00, 8.40 a. m., 7.30, 2.20, 5.20 p. m. Close—8.30, 8.00, 9.00, 10.30 a. m., 12.10, 2.00, 3.50, 5.30, 6.00, 9.00 p. m.

WATCHUNG. Arrive—1.00, 6.45 p. m. Close—8.00 a. m., 5.30 p. m.

WARRENVILLE. Arrive—1.00 p. m. Close—8.00 a. m.

SUNDAY MAILS. Office open from 9.30 to 10.30 a. m.

Mail closes at 6.15 a. m.

S. D. BIRD, P. M.

Leland Manning

MASON AND BUILDER.

Estimates Furnished. Jobbing a Specialty.

1120 Myrtle Avenue. Tel. 347-J.

L. Moraller & Son,

Watchmakers and Jewelers, Watches, Clocks and Jewelry. Fine Watch and Clock Repairing a Specialty.

219 Park Ave., Plainfield, N.J.

JOHN WINZENRIED'S

Storage Warehouse

316-318 WEST FRONT ST.

Separate Rooms—Clean and Dry. Furniture removed with care.

Tel. 840-R. Residence 312 Lee Place.

Hodge's Pharmacy.

Y. M. C. A. Building.

BELLE MEAD SWEETS.

Telephone 62.

SMALLEY BROS.

147 North Avenue.

BUTCHERS

CHOICE MEATS GAME IN SEASON.

ROASTING AND BROILING CHICKENS A SPECIALTY.

BERKSHIRE SAUSAGE (none better.)

Orders called for and delivered. Telephone 88-A.

FURNITURE, OIL CLOTHS, STOVES, ETC.

LOUIS KADESH

23 Somerset Street

—Job printing. Satisfaction assured.

Winfield Scott Post, No. 73, G. A. R., will meet Tuesday night and nominate officers. The election and inspection will be held on Tuesday night, December 12.

Job printing. Satisfaction assured.

Capital and Surplus $330,000.00

"A body without death,
A mind without decline,"
said Lord Coke in defining a corporation.

The proper administration of estates requires the elimination of the uncertainties of life. An individual executor may die or his judgment become impaired, but if you name this Company as your executor permanent and proper administration becomes a certainty.

Organized 1902.

THE PLAINFIELD TRUST COMPANY

REAL ESTATE DEPT.

ANNOUNCEMENT!

The State Trust Company announces the opening of a Real Estate Department in connection with the other departments of its business. Entire charge will be taken of property, rents will be collected, taxes paid and repairs and insurance attended to. In placing property in the hands of this Company, owners have the assurance that only a straight commission will be charged and that their interests will be carefully safeguarded. In addition its banking organization enables it to aid both buyer and seller in many ways. The listing of property is invited and careful attention is promised to all business entrusted to us.

THE STATE TRUST COMPANY

R. Henry Depew, President,
E. F. Feickert, Vice President. M. C. VanArsdale, Vice President
Frederic Coriell, Sec'y-Treas.

Fisher's Grocery Specials

FINE COOKING POTATOES—New York State's or Maine's.

3 bushel sack	3.25
½-bushel basket	60c
Fancy Table Butter, per lb	34c
Heinz's Apple Butter, per 5-lb crock	35c
Heide's Peanut Butter, per pound	15c
VanCamp's Evaporated Milk, 3 tall cans, 25c; 6 small cans	25c
Marshall's Kippered Herring, 2 cans	25c
New crop New Orleans Molasses, very light, finest quality, per quart, 15c; per gallon	60c
Karo Corn Syrup, 3 cans	25c
Pure White Strained Honey, 6 ounce bottle	10c
Fresh Sweet Cider, per gallon	25c

CANNED GOODS.

Our new line is now complete, and of the finest quality.
Here are a few:

California Asparagus.
Long Stalks, per can 30c
Tips, per can 25c
Tomatoes—Maryland Standard.
Per quart can 10c
Per dozen cans $1.10
Solid Jersey Pack.
Per quart can 13c
Per dozen cans $1.40
Fancy New York State's.
Per quart can 15c
Per dozen cans $1.60
Peas—Very Small Jerseys.
Per can 18c
Per dozen cans $2.00
Finest New York State's.
Per can 15c
Per dozen cans $1.65
Corn—Finest Maine Pack.
Per can 15c
Per dozen cans $1.60
Jersey Pack.
2 cans 25c
New York State Pack.
3 cans 25c
Spinach—Very Best Jersey Pack.
2 cans 25c
Stringless Beans—Finest New York State—Green or Wax.
Per can 15c
Per dozen cans $1.65

We give the S.H. Green Trading Stamps

R. J. Fisher
37 Somerset St.
'Phone 1349-W

AMUSEMENTS.

PROCTOR'S
BIJOU DREAM.
COZY AND COMFORTABLE.
THE BEST REFINED VAUDEVILLE
Entire Change Monday and Thursday
TODAY'S PROGRAM
"The 90 and 9," big scenic production; Berrick & Hart, singers and dancers; Four Musical Barbers, novelty instrumentalists; Conley & Mack, comedians; Counsel II, the man monkey.
MATINEES DAILY.
Prices—Mat. 10c; Evening 15c and 25c.

WANT CROSSING GUARDED.

Elizabeth Petitions Public Utilities for Railroad Gates.

The city of Elizabeth has filed a petition with the Public Utilities Commission asking that the Central Railroad of New Jersey be compelled to place gates and a watchman at the intersection of its tracks on the "Broadway division" and Seventh street.

The petition recites that numerous trains to Newark and many drill engines pass over the grade crossing and that hundreds of persons, many of them children, use it daily.

—Don't forget our job dep't.

BORO HIGH TROUNCED BY THE BATTIN HIGH

The basketball five of the North Plainfield High School in Elizabeth yesterday was given a severe drubbing by the Battin High School team. The final score was 40 to 21. Battin High outweighed the borough five by several pounds to the man and was much faster as the score indicates.

George Townley and W. Taylor played an excellent game for N. P. H. S. In the first half the Battin High team played very fast, but slowed up in the second half and during the latter period N. P. H. S. scored 13 points to Battin's 17. A number of fouls were called on the home team for rough playing and there was lots of it throughout the game.

Becker and McIntosh played the best game for Battin High scoring frequently. About twenty pupils from the borough school accompanied the team to Elizabeth. Today the borough boys meet Flemington High at Debele Hall. Yesterday's lineup:

N. P. H. S.		Battin High.
W. Taylor	left forward	Lammering
C. Taylor	right forward	McIntosh
Dunning	center	Block
Townley	left guard	Becker
Burner	right guard	Heilech

Referee, Jones; umpire, B. J. Phelps; scorer and timer, Kenney. Time of halves, 15 and 20 minutes.

SOCCER VICTORY FOR THE TIGERS.

Princeton, Nov. 23.—In a fast and interesting game the Princeton soccer team defeated the eleven of the North East Manuel Training School, of Philadelphia, on Brokaw Field yesterday afternoon by a score of 2 to 0.

The teams were evenly matched in speed and skill, but the Tigers were heavier and their greater aggrssiveness gave them the victory. North East Manual was also handicapped in the first five minutes of play by an injury to Dunn, the fast centre forward, who sprained his ankle and was forced to retire from the game, the schoolboys finishing the contest with but ten men in the lineup.

Hunter's work at goal for Princeton was a feature of the contest, and Sisson also contributed a bit of brilliancy in scoring the Tigers' second goal by a pretty shot from the side of the field.

$1,000 BILL AS MATCH.

Man's Joke Lighting Cigarette Proves Serious One.

San Francisco, Nov. 23.—Siguard Hartig, a real estate dealer, formerly of Cincinnati, accidentally lit a cigarette with a $1,000 bill here Tuesday. He intended to burn only the end of a bit of yellow paper protruding from the edge of the bill for the edification of his friends. Samuel Haller, another friend, joined the group just as Hartig lit the cigarette.

"Give me a light, Sig," said Haller seizing the bill. Before Hartig could recover the bill it was in flames. The two men quarreled and were separated by a city detective, who reported the incident to the police. A small corner of the bill and a few ashes were recovered and will be sent to the Treasury Department at Washington by Hartig in an attempt to have the loss made good.

Escorts Girl Home; Drops Dead.

Trenton, Nov. 23.—Having escorted to her home a young women to whom he had been introduced at a moving picture show, Frank Wertz dropped dead from heart disease in her home Tuesday night. The girl, Miss Edna Whitecraft, of 29 Barclay street, ran for aid and Patrolman Murphy, to whom she appealed, summoned the McKinley Hospital ambulance. The ambulance physician said death had been practically instantaneous. Wertz was a driver of the baggage wagon of the Hotel Windsor. He was twenty-one years old.

Miss Emma M. Force has arrived at ElPaso, Texas. Before returning to Plainfield she will make an extended tour through California, Yellowstone Park and the Grand Canon of Arizona.

WILSON'S NOTIONS NOT DEMOCRACY'S

Wilmington, Del., Nov. 23.—Thomas F. Bayard, Democratic State chairman and well-known attorney, of this city, son of the late Thomas F. Bayard, first ambassador to England and secretary of state under Cleveland, in an interview yesterday on the presidential question said:

"I do not think that Mr. Wilson, of New Jersey, typifies what we have all been taught to consider old-line Democracy. He seems to be deeply impressed with the idea that the old Democratic doctrine should be cast aside and that a new and heretofore comparatively untried theory of government should be blazoned as the leading principles on the party platform.

"Commencing with 1896, the Democratic party, largely because it trimmed its sails solely to catch the popular passing breeze, has brought up on the rocks. If we will forego some of these new-fangled notions and hark back to a few of our simple but thoroughly Democratic party principles we can doubtless and doubtless will win back to our Democratic ranks many Democrats who in recent years felt themselves compelled to support the Republican party, not so much because of the Democratic candidates as because of the Democratic platform."

He said the Democrats ought not to be led astray by the band wagon proposition. He recommended the formation of a strong organization first of all and then let the band come later. If you start with a band wagon, he said, you only get the stragglers.

FIND NEGLECTED LAD IN A RAIDED HOUSE.

Mrs. Mary Acker and Mrs. Gertrude Rohrback, who were arrested in a raid on an alleged disorderly house in Elizabeth, were sentenced to pail for ninety days each yesterday by Judge Mahon in the police court. A plea for clemency made by the women was disregarded because of the treatment of the mentally afflicted son of Mrs. Acker, who was found in the house so scantily clad that he was shivering from the cold.

The name of a man, said to be a prominent citizen, who was found in the house and who was listed as "John Doe," is being withheld by the police.

Three children besides the afflicted boy were found in the house, but they were well cared for and have been attending school regularly. They were all turned over to the Charity Organization Society when their mothers were sent to jail.

LOCATE LEON LING.

Chinaman, Wanted for Elsie Sigel's Murder, May Be Arrested in Texas.

The capture of Leon Ling, wanted for the murder of Miss Elsie Sigel in a room of a tenement in Eighth avenue, New York, in June, 1909, is believed to be only a matter of a few days. Ling is said to have been located in a Texas city and will be taken into custody.

At the time of the murder, Miss Sigel's body was placed in a trunk and brought to a Chinese restaurant in Market street, Newark. When the search for the missing girl was at its height, James Halstead, cabman of the Four Corners, recalled having had as a passenger a Chinaman with a heavy trunk taken from the restaurant to a tenement in Eighth avenue, New York. Halstead was later shown a picture of Ling, but could not identify it as that of the Celestial who had been his passenger.

TWO FATALLY HURT AS EXPRESS JUMPS TRACK.

Poughkeepsie, N. Y., Nov. 23.—Ten cars of the American Express train bound from New York were derailed yesterday on the New York Central Railroad about one mile outh of Rhinebeek. It is reported that the engineer and fireman are fatally injured.

The train carried no passengers but express messengers and a crew numbering eight or ten men.

"You don't call your wife 'Toots' anymore."

"No; it reminds her that she wants an automobile."—Louisville Courier-Journal.

AESCHYLUS.

Curious Fate That Overtook the Father of Greek Tragedy.

Aeschylus, the celebrated Greek dramatic writer, is universally referred to as the "father of Greek tragedy." Born of a noble family at Eleusis, in Attica, 525 B. C., at the age of twenty-four he first presented himself at the festival of Bacchus as a competitor for the public prize and fifteen years afterward gained his first victory. The pre-eminence which he thus acquired was successfully maintained till 468 B. C., when he was defeated in a similar contest by his younger rival, Sophocles.

Aeschylus, mortified at the indignity he thought this put upon him, quitted Athens and went to the court of Hiero, king of Syracuse. Of the remaining period of his life but little is known, except that he continued to prosecute his favorite pursuit, and that his residence in Sicily was of some duration may be inferred from the fact that it was sufficient to affect the purity of his language.

The thirteenth and last victory of Aeschylus was gained in 458 B. C. On the manner of his death, which was singular, the ancient writers are unanimous. While sitting motionless in the fields his bald head was mistaken for a stone by an eagle which happened to be flying over him with a tortoise in her bill. The bird dropped the tortoise to break the shell, and the poet was killed by the blow.

Aeschylus is said to have been the author of seventy tragedies, of which only seven are now extant.

THE PRICKLY PEAR.

This Ill Natured Fruit Is Remarkably Tenacious of Life.

The prickly pear is said to be so tenacious of life that a leaf or even a small portion of a leaf, if thrown on the ground, strikes out roots within a short time and becomes the parent of a fast growing plant.

Mischievous though the African prickly pear may be, it is not without its good qualities. Its juicy fruit, though rather deficient in flavor, is delightfully cool and refreshing in the dry heat of summer, and a kind of treacle is made from it.

Great caution must be exercised in peeling this curious fruit, the proper way being to impale the fruit on a fork or stick while one cuts it open and removes the skin. The individual who undertakes to pluck this treacherous fruit with unguarded fingers meets with an experience he does not soon forget. Concentrated essence of stinging nettle seems all at once to assail hands, lips and tongue, and the skin, wherever it comes in contact with the ill natured fruit, is covered with a group of minute bristly hairs, apparently growing from it and venomous and irritating to the last degree.

In dry weather these spiteful little stings do not even wait for the newly arrived victim, but fly about, light as thistledown, ready to settle on any one who has not learned by experience to give the prickly pear bush a wide berth.

Mineral Microbes.

Some interesting experiments have been made with ancient medals, vases and so forth of lead that are gradually disintegrating in the museum of Cluny. After a certain number of years they fall into dust. The cause, it is thought, lies in the presence of minute quantities of saline matter with which the objects have become impregnated during their long burial in the soil or under water. These microscopic impurities play the part of bacteria and microbes in living bodies. In other words, the lead is "sick" and unless the noxious matter can be removed will inevitably perish. Curiously enough, it is found that if traces of salt are imparted to a fresh mass of lead it is attacked and eventually falls to pieces like the objects in the museum at Cluny.

Sea Springs.

In the very hottest district in the world—the shores of the Persian gulf—there is no rain whatever, nor rivers, nor oases. Yet water is got—from the bottom of the sea. Six miles off the shallow coast there is a long line of bubbling springs of ice cold fresh water. Divers capture it in goatskin bags and retail it inland at very moderate prices. Even in an annual drought, which lasts from January to December, and in a temperature that hardly ever sinks below 90 degrees and often rises to over 110 the natives have no worry about their water supply.

Thoughtful of Mother.

Little Albert is a bright boy. In playing the other day he upset a beautiful imported flower holder, a gift to his mother from a friend who traveled abroad.

"There, see what you've done," his mother said, pointing to the fragments on the floor.

"Yes, mother, but don't take off your slippers. You might cut your feet," warned the lad.—Philadelphia Times.

Not Too Good.

Uncle inquired of little Bobby if he had been a good boy. Bobby—No, I haven't. Uncle—Why, I hope you haven't been very bad. Bobby—Oh, no; just comfortable.

Blessings.

Blessings may appear under the shape of pains, losses and disappointments, but let him have patience and he will see them in their proper figure.—Addison.

You will never get on the sunny side by waiting for the world to turn round.—Atlanta Constitution.

Grocery Bulletin FOR FRIDAY & SATURDAY

HAM SPECIAL

We have just received a lot of Armour's Shield Brand Hams which we will sell while they last at a very low price. They are lean and of very fine flavor. Weight 10 to 12 lbs. each.

Jersey Eggs, per dozen	27c
Sweet Cider, per gallon	25c
Granulated Sugar, 5 lbs. for	34c
Fine Cooking Potatoes, per basket	60c
Fancy Sweet Potatoes, pony oasket	30c
Best Rolled Oats, 6 lbs	25c
Buckwheat Flour, 6 lbs	25c
Borden's Evaporated Milk, 3 cans	25c
Borden's Evaporated Milk (small), 6 cans	25c
Mueller's Macaroni or Spaghetti, 3 pkgs.	25c
Argo Starch, 3 packages	10c
Kirkman's and Fels Soap, 10 bars	45c
Old Dutch Cleanser, 3 packages	25c
Gold Medal and Hecker's Flour, per bag	89c
Armour's Mince Meat, per lb	10c
Duryea Corn Starch, 3 packages	25c
Blue Label Catsup, (large), per bottle	21c
Blue Label Catsup, (small), 2 bottles	25c
Shredded Cocoanut, per lb	15c
Peanut Butter, per lb	15c
Franco-American Soup, pint can, 17c; quart	27c
Fine Sauerkraut, per lb	4c
Gold Medal Flour, per barrel	6.69

(No Stamps at this price.)

We Give S.H. Stamps

Fred. H. Firstbrook
116 W. Front St.
Phone 1754

LOCAL AMUSEMENTS.

Endorsed by a six months' run at the New York Theatre, New York, "Naughy Marietta," a new comic opera by Victor Herbert and Rida Johnson Young, and presented by Oscar Hammerstein, will be the attraction at the Plainfield theatre on Tuesday night. Mr. Herbert is said to have surpassed himself in the music he has written for "Naughty Marietta." That it excels in almost every number his former triumphs, "The Fortune Teller" and "The Serenade." While Miss Young, author of the famous "Ragged Robin," has constructed an interesting story, the scenes of which are laid in New Orleans in the latter part of the Eighteenth century, when Louisiana was still under the rule of France, and New Orleans a dwelling place for beautiful women.

INDICT ELECTION BOARD.

Hackensack,, Nov. 23.—Indictments against the four election officers of Moonachie Borough were handed up by the grand jury yesterday morning to Judge Demarest, charging them with failure to take the oath of office and to file the same. Those indicted are Frank C. Meier and Henry Eckel, Democrats, and John Ullman and Michael Mucci, Republicans. They were each held under $100 bail.

It is not believed that there was any criminal intent on the part of the election board and that their failure to comply with the law was due to neglect.

—"We've got the Blues for you."

GOOD JOBS AT GOOD WAGES

Public Service Railway offers places as motormen or conductors to steady men between the ages of 21 and 40 years. Pay to start 22 cents an hour, with an increase to 23 cents an hour beginning January 1, 1912.

Apply Fridays only, 9 to 9:30 a. m., Waiting Room, Fourth and Watchung avenues. 11 23 9 th-s-tu

ROTH & Co.

FRIDAY, NOV. 24

FISH SPECIALS

Fresh Herring	6c lb
Fancy Weaks, weighing about 2 lbs.,	9c lb
Fresh Flounders	9c lb
Fancy Sea Bass	9c lb
Small Fancy Blues, weighing 2 lbs.,	10c lb
Fresh Whitefish	9c lb
Butterfish, Striped Bass, Yellow Perch, Spanish Mackerel	12½c
Strictly Fresh Eggs, from Bloomfield Poultry Farms, every egg guaranteed, doz.	34c
Another shipment of Jersey Rabbits,	50c pr

THE
CITY NATIONAL BANK
PLAINFIELD, N. J.,

Invites accounts of every description

PERSONAL
BUSINESS
ESTATE
TRUSTEE
SAVINGS
SPECIAL FUNDS

All receive careful attention.

3% INTEREST on check accounts of $500.00 or more.

4% INTEREST on Savings Deposits—any amount.

AMUSEMENTS. AMUSEMENTS.

PLAINFIELD THEATRE

TUESDAY, NOVEMBER 28
Mr. OSCAR HAMMERSTEIN Presents
HIS NEW COMIC OPERA
"NAUGHTY MARIETTA"
PRICES—Orchestra $2, $1.50, $1; Balcony $1, 75c, 50c

WEDNESDAY and THURSDAY, NOV. 29 and 30
Special Matinee.
Thursday, Thanksgiving Day.
Prices—Matinee 25c, 35c, 50c.
Night 25c, 35c, 50c, 75c.
Seats now selling.
LYMAN H. HOWE'S TRAVEL FESTIVAL

ADVERTISE IN THE DAILY PRESS

12 PAGES

THE DAILY PRESS.

12 PAGES

Established May 10, 1887. PLAINFIELD, NEW JERSEY, FRIDAY, NOVEMBER 24, 1911. Two Cents a Copy—$5 a Year.

FAR EAST POLITICS

Recent Events in China Are Described By Miss Janet Richards.

"CURRENT EVENTS" LECTURE.

Conditions In Persia and Tripoli Also Depicted—One of Series of Instructive Talks For Women.

Recent events in China, Persia and Tripoli formed the theme of an interesting talk by Miss Janet Richards, of Wasington, at the Hartridge Auditorium, yesterday afternoon, under the general topic of "Current Events." She went back to the time of the Boxer uprising in China, giving a brief history of it and explaining the cause together with the killing of the German ambassador at that time.

Miss Richards stated that the present uprising in China is chiefly due to the results of the Boxer trouble, the natives chafing under the heavy indemnities demanded by the allied countries. She referred to the conflict now being waged between the Manchu dynasty and those allied with the old Chinese government, and said that while she believed that Yuan favored the establishment of a limited monarchy, he was even afraid to take that step.

Referring to the incident of the killing of the German ambassador and the fact that the Chinese were compelled, as a part of the agreement of settlement, to erect a monument in Pekin describing the incident, Miss Richards said that it had always been a thorn in the flesh of the Chinese. They were compelled to describe the facts of the assassination on this monument in the Chinese and German language and also in Latin that all might be able to read it. This has also served as a constant reminder of an unpleasant affair and in consequence the Chinese are always in a state of revolt.

Agreeing with several well-known authorities, Miss Richards said that she did not believe that a republican form of government would be established at present in China, but it would be only a question of time when it would be a fact. She brought to her audience some of the latest news from Tripoli, where the Turks and Italians are fighting for certain rights, and also related some of the most interesting incidents in connection with the present trouble in Persia, concluding her lecture with the latest happenings in London with the English Suffragettes, all of which was of unusual interest at this time.

Miss Richards selected foreign events for this lecture in response to a request from many of the patrons of the series of talks. It was announced that the lecture announced for February 22 would be given on February 9, instead, the former date being a holiday.

SOMETHING IS COMING TO WAYWARD YOUTH.

When arraigned in the city court this morning on a charge of not sending his son to school, Alelio Della, of McCrea place, told Judge William G. DeMeza a tale of a wayward boy over who his father has no control and asked to have the youth locked up. Della alleged that the son refuses absolutely to obey his commands, answering admonitions with curses, remaining out until all hours of the night and being in general a source of great worriment to his parents. Chief Kiely promised the court that if ordered to do so the boy would be arrested and given "special treatment" which would have beneficial effect. Judge DeMeza made the order.

Endorse Peace Treaties.

At the monthly meeting of the Religious Society of Friends a request was received from the peace superintendent of the Friends asking each meeting to write the State Senators urging the ratification of the pending arbitration treaties with Great Britain and France without amendment, and a minute of approval of the course of President Taft in negotiating these treaties be adopted and sent to him. These were unanimously approved by the meeting.

Dinners for Needy Families.

Following the custom of the last four years, the Tuckabatchee Class of the Congregational church Sunday school, will make every possible effort to provide Thanksgiving dinners for as many families as possible. An urgent appeal is made for generous contributions of provisions and money. These may be sent at any time until Tuesday night to the church or communicate with Mr. McClymont, 918 West Sixth street, or telephone 407-L.

—Don't forget our job dep't.

LOCAL BUSINESS MEN TO INSPECT DELAWARE

Through the efforts of one of the directors, George M. Christian, the members of the Chamber of Commerce are to be permitted to inspect the United States Battleship Delaware, next Tuesday. She is now undergoing repairs at the Brooklyn Navy Yard and will remain there for several weeks. The guests will be taken over the whole ship and each department will be explained by efficient escorts detailed for the purpose by Captain Hood.

About fifty members have already signified their intention of joining the party, which will include Mayor G. W. V. Moy, former Mayor C. J. Fisk, Senator Ernest R. Ackerman, Congressman Tuttle and a number of other prominent residents.

WASHINGTON SCHOOL MUSICAL AND PLAY

The pupils of the Washington School will give a musical and play in the school auditorium, Tuesday afternoon and evening, the proceeds to be used for the picture fund. The affair is under the direction of Miss Millicent Humpstone, principal and the school. The program will be as follows:

PartI—Piano solo, Miss Helen Sadler; singing, "The Holy City," chorus from school; duet, piano and violin, Arthur Venable and Elmer Venable; "Autumn Fashions," first grade children; song, "Thanksgiving," chorus from grammar grades; piano duet, the Misses Sadler and Radford; songs, "Ferry to Shadowtown," and "Ching-a-Ring-Ching," chorus; violin solo, Mrs. Violet Trueli Johnson; vocal solo, Mrs. Charles Lewis; clog dance, Louis Srager.

Part II—"A Dream of Jack-o'-Lantern," John Rimmer, Henry Mygatt, Harry Coffey, Grecian Peterson, Charles Corbin, Cecil McAfee; "The First Thanksgiving," characters: John Alden, Clarence Skiff; Prudence Alden, Elsie Theis; Priscilla, Helen Newell; Miles Standish, William Egel; Goodwill, Theo. Vail; Indians, John Hammann, Henry Hammann, Arthur Bittle; Gretchen, Anna Harris; Hope, Esther Rosenthal; Pilgrim Increase, Harriet Higgins; prologue, Fannie Kunzman.

OPEN BALLOT BOXES TO GET REGISTRY LISTS

Borough Clerk Frederick A. Martin's second trip to Somerville, the county seat of Somerset, with the ballot boxes of the second and third districts of North Plainfield which he wanted opened so that he could get out the registry lists, was more successful this morning than last week when he was obliged to lug the big boxes back and forth alone. This morning he had the assistance of three election officers from each district, Judge Case making this requirement before he would grant the application of Mr. Martin.

The boxes were opened in the court room this morning in the presence of Daniel Hulick, L. W. Hammand, Fred Kohler, James Walker, Chris Stahl, Archibald Davie, County Clerk Anderson, Judge Clarence Case, Sheriff Mobus and a number of court attaches and county officials.

The boxes were taken to Somerville last week by Mr. Martin to be opened so that the registry lists which had been placed therein by mistake could be secured and turned over to the custody of the county clerk as required by law. Mr. Martin has to retain the custody of the boxes six months, but the keys are in the possession of the county clerk. The reason he had to return with the boxes last week, rather than leave them at Somerville so that they would be there when wanted this morning was because it would be illegal for the county clerk to have the custody of the boxes and keys at the same time prior to six months after election.

Joe's Lamentation.

Through the visit of a thief last night, Joseph Manhattan, of East Third street, lost the highly prized contents of his hennery—twelve hens and a rooster. Today he announced that if the chicken fancier will call, choice feed of which Joe has quite a lot, will be donated upon a promise to feed it to the fowls now under new ownership.

—Monuments at cost. Townsend's Granite Works, Richmond St. 11 18 6

—We make our own links and loose sausage from pure Jersey pork only. The Ivamy Co.

FARMERS COMBINE

Association of New Jersey Townships Launched at Meeting Here.

FIVE COUNTIES REPRESENTED.

Plan to Get Aid For Country Districts—William Jeffery at the Head of Movement.

Eight townships of five counties were represented at a meeting held in the office of William Jeffery, on Park avenue, yesterday afternoon, when plans were discusssd for effecting a permanent organization with a view to securing a more uniform tax rate and improving social conditions whereby the young people may be kept at home instead of being attracted to the city. The meeting was held pursuant to a call sent out by Mr. Jeffery to the township committees in the neighboring townships. The following appeared:

William de laR. Anderson, North Plainfield township; William Mernagh and John C. Cooper, Warren township, Somerset county; Henry C. Meyers, Fanwood township; William Jeffery, New Providence township, Union county; Peter Gulick, Bridgewater township, Somerset county.

Letters of approval and acceptance from other townships included Saddle River township, Bergen county; Boontown township, Morris county; Woodbridge township, Middlesex county, making eight townships representing five counties. The importance of the movement may be learned from the fact that the assessed property value of the townships is close to $10,000,000.

William Jeffery, of New Providence township, was elected chairman and John C. Cooper, of Warren, was made secretary, pro tem. Mr. Jeffery was named a committee of one to prepare a constitution and bylaws. The name of the organization will be "The Association of New Jersey Townships:" There will be a president, treasurer and secretary, five vice-presidents, nine directors and an executive committee of three who will be selected by the officers. The next meeting will be held subject to the call of the chairman. For the present the organization will include nine counties, namely, Bergen, Passaic, Essex, Sussex, Warren, Morris, Middlesex Somerset and Union. The scope of the association will be wide as is shown in the following platform which was adopted at yesterday's meeting:

State aid for township roads, equitable legislation, indeterminate franchises, return of railroad tax to schools, extension of trolleys, parcels post, social centres to encourage country boys and girls to stay in the country. State aid for township agricultural schools, iron and concrete bridges, equal taxation, appointment of local assessors, longer term for the poor to establish residence, smaller school boards, the exemption of farmers from the penalties of the employers' liability act and a State board of underwriters to establish rates for fire insurance.

COLUMBIA'S TEAM MEETS WITH DEFEAT.

By defeating the Columbia Lodge quoit team last night 6 to 1 in the seven game series the team of Central Lodge, No. 48, A. O. U. W., is now tied for first position in the league with New Brunswick. Last night's games were tossed in Central's rooms following the business session at which two candidate were received and four new applications were accepted.

The winning team consisted of Harvey Thorn and Edward M. Mosher, while R. V. Kinney, Joseph Lambert and Peter Doeringer bore the burden for the vanquished.

Jackson—Braxton.

Samuel Jackson, of Dunellen, and Miss Glenner Braxton, of this city, were married Wednesday night by Rev. E. W. Roberts, pastor of the Shiloh Baptist church, at the church parsonage. The couple will reside on West Fourth street.

Funeral of Lewis Connett.

The funeral of Lewis Connett, who died at his home on Cottage place, was held yesterday afternoon. It was in charge of Rev. E. W. Roberts, of the Shiloh Baptist church, and burial was in Evergreen cemetery.

Mrs. O'Connor's Funeral.

The funeral of Mrs. Jeremiah O'Connor, who died in Muhlenberg Hospital yesterday, will be held in St. Joseph's church tomorrow morning at 9 o'clock. Burial will be in St. Mary's cemetery.

—Advertise in The Daily Press. It will bring results.

WILLIAM E. CONGER HAS PASSED AWAY

William Edward Conger, aged twenty-seven years, died at his home on West Second street near Plainfield avenue, this morning. He had been ill for the past year with a pulmonary trouble. Mr. Conger was last employed as conductor by the Public Service Corporation, but for many years was a driver for Hand and Son, during which time he had charge of the team supplied by the firm for the city fire engine. He is survived by a wife and four children.

The funeral will be held in St. Mary's church tomorrow morning at 9 o'clock and burial will be in St. Mary's cemetery.

FORMER PLAINFIELDER DEAD IN NEW YORK

John Urban Fraley, a well known resident of this city many years ago, died yesterday at his residence, 962 Madison avenue, New York, at an advanced age. When in this city Mr. Fraley resided where Dr. G. W. Endicott now lives at Park avenue and East Seventh street. Prior to that he built the house on the opposite corner now owned and occupied by Mrs. Penfield.

Mr. Fraley for many years was associated with Simpson Sons & Simpson, of New York, dealer in calico prints. He had three sons, who were also well known here. The funeral services will be held at the late home at 10:30 o'clock tomorrow morning and the burial will take place in Hillside cemetery.

COL. EARLY FIGURES IN AUTO COLLISION

Colonel William H. Earley, the well-known hotel man of Somerville, was seriously injured in an automobile collision at Harney's corner on the Princeton road last night. Six persons were hurt in the accident, a woman giving her name as "Mrs. George Clark," receiving the worst injuries. They were all treated at the McKinley Hospital in Trenton.

The machines, both seven passenger cars, came together head on. One car is said to have belonged to John E. Thropp, of Trenton, and the other belongs to George Clark, of Somerville. Col. Earley was a passenger in the Clark car, which was being driven by the owner, who is also blamed for the accident, it being asserted by the occupants of the Thropp car that Clark remained in the middle of the road and was driving at a tremendous speed. Both cars were wrecked.

The men and women in the Clark car attempted to withhold their right names.

ELECTION OFFICERS' PAY IS WITHHELD

The Union County Board of Freeholders yesterday approved all the election bills except those for the members of the 104 district boards The total appropriation made for the election expenses was $70,000 and if the county must pay the district boards the entire amount will be used. Before the Wilson administration afflicted the taxpayers with the Geran law the cost of an election was but $22,000.

The test case brought by the city of Orange against Essex county to decide which should pay the district boards, the county or the municipality, was argued at Trenton yesterday. Many county attorneys, including W. R. Coddington, of Union county, were present. Decision was reserved. It is generally expected that the counties will have to pay. At yesterday's meeting the Union county board passed the district boards' bills subject to the decision of the court.

Selections from "The Creation."

A musical service, selected from the oratorio of "The Creation," by Haydn, will be held at the Crescent Avenue Presbyterian church, Sunday night, the organ prelude "Representation of Chaos," beginning at 7:30. Several solos, trios and quartets of this tuneful oratorio will be rendered by the choir, comprised of Miss Lillian Vernon Watt, soprano; Miss Grace J. Carroll, contralto; Harry Hepner, tenor; A. E. Betteridge, baritone. Charles L. Gulick is organist and choirmaster.

—Try some celebrated Belle Mead pork roll, 20c per lb. The Ivamy Co.

K. OF C. CELEBRATE

Plainfield Knights Participate in Order's Demonstration at Somerville.

SIX HUNDRED ON PARADE.

Third Degree Conferred On Forty-eight Candidates — Somerset Council Host at Banquet.

Watchung Council, Knights of Columbus, one hundred strong, went to Somerville, last night, where the State officers conferred the third degree on forty-eight candidates, eight being from this city. It was one of the largest gathering of knights held in this part of the State on such an occasion, there being about 600 members of the order present from Jersey City, Newark, Elizabeth, Trenton and New Brunswick. The visitors were entertained by Somerset Council.

Prior to the meeting the knights joined in a parade through the principal streets of Somerville. There were two brass bands and each member in line was supplied with red fire, presenting a spectacular sight. The sidewalks were lined with citizens who cheered the knights as they passed in review.

An adjournment was then made to Somerset Hall, where the secret work of the third degree was exemplified on the large class of candidates. State Deputy Doyle, of Trenton, was in charge, assisted by his staff, including District Deputy Joseph O'Keefe, of this city. This was an impressive sight and the work was performed in a way that called forth the highest commendation of the visiting knights, as well as all of the State officers who were present.

After the initiatory work, all the knights were given an elaborate supper by Somerset Council, the menu being a fine one. During the banquet there was a program of popular selections by the brass bands.

The Plainfield knights made the trip to and from Somerville in special trolley cars, and they report having had a fine time. They reached home about 1 o'clock this morning. This was the first time that the third degree has been conferred at Somerset Council since that lodge was instituted and the Somerville members were particularly anxious to make the occasion a memorable one.

BORO HIGH SENIORS ENJOY ENTERTAINMENT.

The senior English class of the North Plainfield High School enjoyed an excellent program last night, which was arranged by Prof. Paul A. Mertz, teacher of the class. All of the members and a few friends were present. One of the best numbers on the program was the recitation by Louis N. Bennett, entitled "Mock Trial in Defense of the Saloon." Other recitations were as follows:

"Ursinus-Rutgers Football Game," Lawrence French; "Psalm of Life," Miss Margaret Darby; soliquy "Hamlet," William P. Taylor; introduction to "Canterbury Tales," Miss Edith Wheeler; "Advantages of City Life," Miss Grace Williams; "Life of Early Norse," Henry V. Kinney; "The Stone Age," Guy D. Peck.

WM. H. ABBOTT BUYS BUSINESS PROPERTY.

William H. Abbott yesterday purchased from U. B. Crane the business property at 162-164 East Front street, and in the near future will raze the one-story building on the premises and erect a three-story brick and stone business block. The deal was put through by Albert M. Lederer, broker. Mr. Crane accepted as part payment the residential property at 811 Hillside avenue and the balance of the amount was in cash. The sum is not mentioned. The property has a frontage of 25 feet and is 185 feet deep.

The building to be erected will occupy nearly all the land and will be designed for stores on the ground floor, offices and flats on the upper floors.

Automobiles Needed.

Owners of automobiles who are disposed to aid a philanthropic cause will have an opportunity to do so on Saturday, December 2. Cars are needed by the Plainfield Anti-Tuberculosis Society at that time to convey people to the joint exposition of that society and the Plainfield Charity Organization Society to be held at the French carriage factory on Somerset street. Those who will be good enough to send chauffeurs with their cars are requested to communicate with H. W. Marshall, 'phone 702.

—Our sausage is made from pure Jersey pork only. The Ivamy Co.

INVESTIGATING CAUSE OF PHYSICIAN'S DEATH

S. G. VanHoesen, of Fanwood, is in New York, this afternoon, investigating the death of his wife's cousin, Dr. Charles B. Twitchell, who was killed by a hearse at 43d street and Eighth avenue on Wednesday morning. The physician jumped to avoid being hit by a trolley car on the 43d street crossing and did not see the undertaker's wagon, the team of which knocked him down and the wheels passing over his neck. Death was instantaneous.

Dr. Twitchell was a resident of Syracuse but has been practising in New York city for several years. Besides Mrs. VanHoesen he is survived by his widowed mother, eighty-three years old. No notification of his death was sent to either of these relatives and the first they knew of the accident was when they read of it in a New York paper.

HEAVENLY REST MEN WELL ENTERTAINED

High water mark in successful socials by the Men's Association of the Heavenly Rest church was reached last night, when an enjoyable meeting was held. The entertainment consisted of a monologue by Rev. Robert A. McKellar, of Red Bank, who renewed the pleasant impression made at his appearance here last year; humorous solos and stories by Furman Miller, who showed considerable talent in this line; solos by Harry Cook, which were well received and speeches by Dr. Harold D. Corbusier, Rev. E. Vicars Stevenson, rector of Grace church and Rev. Cortlandt Mallery. Refreshments were served at the close and the remainder of the time passed in general sociablity.

Dr. Corbusier told of his experiences in Pekin during the boxer uprising and owing to the interest now centered in the Orient on account of similar trouble, his remarks were particularly interesting. Rev. Mr. Stevenson spoke on the benefit of such meetings and urged those present to manifest a deeper interest in affairs of such character, feeling sure that in this manner there would be a drawing together of church men and a better understanding between, not only the men themselves, but the churches, would result, and the great work all are engaged in doing would profit thereby.

SOCIAL CLUB HOLDS SUCCESSFUL AFFAIR

The Nonpariel Social Social Club conducted its second annual entertainment and dance in Saengerbund Hall, last night. The affair was marked by a large attendance and proved even more successful than last year's attempt.

The fore part of the evening was devoted to amateur theatricals, talented members of the club presenting a three-act melodrama, entitled "Little Buckshot." The performers acquitted themselves in a most commendable mannter, the audience responding with generous applause. Several of the characters were portrayed with almost professional ease and truthfulness. The complete cast was as follows:

"Danny Mack," "Little Buckshot," William Willis; "Mr. Brown," a Mormon Saint, J. W. Maury; "Simon Slade," Destroying Angels, E. Johnson; "Hon. Ira Barton," a wealthy Bostonian, William Groves; "Young Mr. Weed," Barton's nephew, R. Stevens; "Zeb Tucker," a Wells-Fargo ban, C. J. Mackoy; "Elsie Barton," a plucky American girl, Mrs. J. C. Anderson; "Kit Barton," her sister, Miss C. Algo Mann; "Nora," a maid, Miss Beatrice Chapmann; "Wild Flower," Indian girl, Mrs. C. J. Mackoy; "Patrick Phelan," Barton's handy man, Dr. G. F. Watts; director, Dr. J. C. Anderson.

At the conclusion of the performance, dancing was taken up and continued until an early hour this morning. Music was furnished by the Peerless orchestra, of Newark, and George Anderson acted as floor manager. The committee in charge of the affair was composed of the following: Chairman, Robert Stevens; E. Johnson, Erastus Thames, W. N. Daniels, C. C. Irby, William Willis and Robert Lee.

Swedish Lutheran Bazaar.

A bazaar will be held tomorrow night in Coward's Hall, Park avenue, for the benefit of the Swedish Lutheran church.

—We have for Saturday a limited amount of Jersey rabbits, 50c pair. The Ivamy Co.

MYSTERY CLEARED

Railroad Victim Who Wore Expensive Clothes Belonged to Wealthy Family.

FATHER COMING TO THIS CITY.

Left Minneapolis for Plainfield Immediately on Receipt of Telegram Informing Him of Son's Death.

A further investigation of the letters and papers found in the pockets of John W. Pelak, the young man who died in Muhlenberg Hospital yesterday morning from injuries received on the Lehigh Valley railroad at Lincoln Wednesday night, explains the mystery of the expensive clothing worn by a rider of freight trains. The victim of the fatality was the scion of a wealthy family, possessed of a wanderlust that carried him all over the country and frequently compelled him to adopt freight trains as a means for transportation when shy of funds. A hint of this was gleaned by the local authorities when the young man's clothing was looked over. It included an overcoat lined with seal skin, a fashionably cut suit of expensive material and new underwear. He also wore kid gloves.

Enclosed in a memorandum book which Pelak carried was a newspaper clipping referring to his father. In substance it stated that "John Pelak, of 715 Fifth street, northeast, has given out a contract for a $50,000 residence to be erected next to his own mansion." It was taken from a Minneapolis publication and other notices indicated beyond a doubt that the family is one of prominence in the western city.

Additional evidence that the the father is a man of means came in a telegram to Undertaker George W. Cole, who wired the family yesterday afternoon. The dispatch was sent from here at 3 o'clock and in the record time of two hours and a half the reply came back. It was signed by William Pelak. The contents read: "Hold body until arrival of John Pelak now enroute to Plainfield." He will probably reach this city tomorrow morning. The body is now at Cole's undertaking rooms, where is was taken from Muhlenberg Hospital.

The facts of the accident which caused Pelak's death are not absolutely known, but the belief still exists that the young man was riding on top of a freight car and either fell or was knocked off by an overhead bridge.

REV. AND MRS. M'KELVEY RECEIVE AT WARREN CHAPEL.

Rev. and Mrs. J. O. McKelvey gave the second of their series of "at homes" at Warren chapel last night, the affair being largely attended by members and friends of the chapel. A feature was the exhibition of quilts, comfortables, sheets, pillow cases, rag rugs, etc., all made by women of the chapel which are being packed today to be sent to Miss McCord's mission school at Mt. Vernon, Kentucky, to be used in her work among the mountain whites under the direction of the Presbyterian Board of Home Missions. Another feature was the part taken on the program by Henry Bishop. He gave a number of humorous readings and recitations, which were greatly enjoyed by everyone.

Afterwards refreshments were served by a committee comprising Mrs. John Johnson, Mrs. George Hoagland and Mrs. William Demarest. Today the women of the chapel are busily engaged in packing barrels and boxes to be sent to Miss McCord's school in the south.

BEATTIE CONFESSED BEFORE EXECUTION.

Richmond, Va., Nov. 24.—Henry Clay Beattie, Jr., who was executed here today, made a confession in which he acknowledged killing his wife by shooting her while they were riding in an automobile on the Midlothian turnpike. He left the confession, written in his own hand, with his spiritual adviser.

Thanksgiving Sale.

The Branch Alliance of All Souls church will hold a Thanksgiving sale of cakes and pies, especially suitable for this season, at the home of Mrs. T. R. White, 815 Carlton avenue, tomorrow afternoon from 2 to 7. Tea will be served and both men and women are invited.

Football ame.

The Holy Cross football team will meet the DeWitt Clinton High School eleven, of New York, on Parker Field tomorrow afternoon.

—Tonight, in Netherwood Reformed church, lecture on Robert Burns, by Dr. Easton. Admission 25 cents.

FRESH CHOCOLATES AT 29c lb BOX.

Saturday you can buy as good a box of delicious Chocolates as are usually sold in confectionery stores at 45c and 50c a lb. Come here for your confectionery.

A. E. FORCE & CO.

"THE WHITE STORE"

We Give S.H. Green Trading Stamps

Special Sale of Rugs

Large variety of various kinds of Rugs, size 9x12, will be offered Saturday at 30 per cent less than regular value.

Exceptional Opportunities Offered for Your Consideration Saturday

Don't Overlook a Single Item in Today's Advertisement, as Every Article Mentioned is Specially Reduced in Price for Saturday's Selling.

Children's Sweaters

One lot of children's grey Sweaters; all sizes; heavy woven and well made; regular value $1.50; Saturday $1.00

MUSLIN GOWNS.

Fine Muslin Gowns, several styles to select from, trimmed with lace or embroidery; high or low neck; $1.00 value; Saturday at 79c

LADIES' HOSIERY.

Ladies' black ingrain Cotton Hose, double sole, heels and toes; sizes 8½ to 10; regular value 25c; Saturday.....19c

Peroxide of Hydrogen

Special Sale for Saturday.

This is an effective, antiseptic, disinfectant, potent, permanent and non-explosive The last drop as potent as the first; no household should be without a bottle:

25c 16-oz. bottle for.....17c
15c 8-oz. bottle for.....10c
10c 4-oz. bottle for..... 6c

Another Sweeping Reduction in the Price of Coats and Suits for Saturday

$15.00 and $19.00 Ladies' all wool finely **TAILORED SUITS**; black and colored—

For $9.98.

COATS—Ladies' reversible and **TWO-FACED COATS**, in this season's new models; no better garment for $15.00 in the country; price on

Saturday $12.98.

CHILDREN'S COATS—In plain colors and grey mixtures; they were $5.00; closing price

Saturday $2.98.

Wonderful Millinery Bargains

FRENCH FELT and **VELOUR HATS**—Black and colored, all new shapes and the best colors; here's an excellent opportunity to buy a fine Hat at a low price; we would advise those who desire to get one to be on hand early, as they won't last long at this price; these are $2.00 values—

Saturday Only 49c.

WILLOW PLUMES—Beautiful hand knotted Willow Plumes that you will say is the best value you have ever looked upon for the price; these are $10.50 values; on

Saturday Only $5.98

Basement Specials

WASH BOILERS.

No. 8 Wash Boilers, made of heavy tin, with copper bottom; side and top handles riveted; $1.59 value; Saturday....$1.19

COAL HODS.

Heavy galvanized Coal Hods with or without hood rivetted handles; regularly sold for 39c; Saturday 29c

WRITING PAPER.

Fine boxed writing paper in fancy boxes; 24 sheets and envelopes; also children's writing paper; regular value 15c; Saturday's price, box.....10c

SHEET MUSIC SPECIAL SATURDAY

At 10c Per Copy

When I'm Alone I'm Lonesome
Gee, I Like Music With My Meals
By the Light of the Jungle Moon
Oh! That Navy's Rag
Maybe That is Why I'm Lonely
Mysterious Rag
When You're in Town
Honey Man
When I Woke Up This Morning
Hold Me Just a Little Closer
Oceana Roll
Alexander's Rag Time Band
Honey Love
Land of Harmony
Baby Rose
Billy

THE BIG SALE OF THE YEAR

The Linen Sale
The Big Handkerchief Sale
The Blanket Sale
The Sale of Underwear
The Sale of Ribbons

LEVY BROS.

115 WEST FRONT STREET PLAINFIELD

The Sale of Mill Ends
The Sale of Manufacturers' Samples
The Sale of Surplus Stock
The Sale of Odd Lots
The Sale of Remnants

7TH YEARLY MILL AND FACTORY SALE

Sale Begins Saturday, Nov.25, Ends Saturday, Dec.2

THIS ANNUAL EVENT IS SO WELL KNOWN THAT IT IS NOT NECESSARY TO DWELL ON THE MANY ADVANTAGES TO BE GAINED BY PAYING THIS STORE A DAILY VISIT DURING THE SALE. WE CAN SAY MOST EMPHATICALLY THAT YOU WILL SAVE MONEY IF YOU ATTEND. WE HAVE ADDED MANY LINES FROM REGULAR STOCK TO MAKE ROOM FOR HOLIDAY GOODS AND WILL OFFER HOLIDAY GOODS THAT HAVE ALREADY ARRIVED AT SPECIAL SALE PRICES TO INDUCE HOLIDAY BUYING.

THE RIBBON SALE.

35c Ribbons 15c—A beautiful assortment of fancy ribbons, 5 and 6 inches wide, dresden and fancies. Suitable for hair bows and all sorts of fancy work, a yard 15c

Mill Ends of Domet Flannel, yard..5¾c
Mill Ends of Heavy Outing Flannels, per yard 8c
Mill Ends of Muslins, yard 6¾c
Women's Heavy Outing Flannel Gowns 49c
Mill Ends of Wool Dress Goods at **Half Price.**
79c Corsets, extra long 59c

Handkerchiefs By the Thousands.

25c Hankerchiefs at 15c
Heavy Twilled Toweling, fast edges, yard 3¾c
39c Bleached Mercerized Table Damask, yard 27c
25c White Madras Waisting, per yard 15c
$3.00 Australian Blankets, gray, a pair $1.98
Children's 20c Stockings, linen heels and toes, pair 14c
15c Large Fancy Huck Towels, each 10c

CORSETS.

Lot of odd sizes in R. & G., W. B., also Thompson's Corsets, in good condition, values up to $1.50, special..95c

Waists up to $1.69 for 98c
Ladies' $1.00 Kid Gloves, guaranteed, pair 79c
75c Crib Blankets 44c
Extra—Sale of Blankets and Comfortables, **$1.25, $1.98, $2.98, $3.98.**
15c Pillow Cases 12½c
50c Sheets 39c
69c Sheets 59c
Men's Wool Texture Underwear ...65c
Ladies' 35c Ribbed Vests and Pants.25c
Men's 59c Shirts 45c
Men's 15c Socks, per pair 9c
Apron Gingham, fast colors, yard..5½c
Men's 50c Underwear 39c
Overalls, Union Made, pair 45c
Men's 25c Four-in-hand Ties 19c
Men's $1.50 Gauntlet Gloves 98c
Best Amoskeag Gingham Aprons..19c
Silks for Waists, value 59c.....39c
Ladies' 15c Hose 9c
Ladies' 69c Silk Boot Hose, pair...47c
White Spreads.....98c, $1.48, $2.98
Extra Size Outing Skirts 49c
$2.50 Worsted Sweaters $1.98

THE LINEN SALE.

39c Mercerized Table Damask, full bleached, pretty floral patterns, yd.27c
All Linen Bleached Table Damask, yard 47c
Extra High Grade Pure Linen, Satin Finish Damask, designs in floral and stripe effects, yard 79c

Napkins to Match.

$1.00 quality Satin Finish Damask, very fine, yard 85c
Napkins to match, at, dozen $2.25
Special lot of Hemstitched Table Cloths, 2 yards long $1.19
All Linen Toweling, yard 12½c
Hemmed Crash Kitchen Towels, ready for use, each 9c
15c Linen Towelings, yard 12½c
Napkins—All Linen Napkins, 22-inch, value $1.75, at, dozen $1.48
Extra Heavy Pure Linen Napkins, satin finish, a dozen $1.98
¾ size Full Bleached Pure Linen Napkins, dozen $1.50
Special lot of Union Linen Napkins, dozen 98c
Towels—19x38 Bleached Fancy Huck Towels, hemstitched, each 21c
Extra High Grade Huck Towels, in fancy patterns, heavy quality and pure linen 49c
Fancy Show Towels, hemstitched and scalloped edges, each.....75c to $1.25
Beautiful Embroidered Towels, ea.$1.25
Large size Union Huck Towels, regular 15c kind, each 10c

UNDERWEAR.

Women's Muslin and Nainsook Gowns, regular $1.39 and $1.50, for this sale 95c
Muslin Combination, a sample line, corset cover and skirt or corset cover and drawers, specially priced.....59c
Lace and Embroidery Trimmed Corset Covers, regular 29c, at 19c
Ladies' Short Muslin Skirts.....25c
Long Duckling Fleece Kimonos at **98c, $1.48, $1.98 and $2.48.**

SATURDAY MORNING, 10 O'CLOCK

50 dozen Fine Nainsook Corset Covers, Embroidery and Lace Trimmed. None worth less than 25c, at, each..15c

Dressing Sacques of duckling fleece, shirred at waist, turnover collar....49c
Good quality Muslin Drawers, tucked and lace trimmed 25c
Ladies' Outing Flannel Skirts, white and striped 23c
39c Mother Hubbard Gingham Aprons 29c
Ladies' Percale Waists, all sizes....35c
Ladies' 2 piece House Dresses, regular price $1.48, special 77c
Ladies' 39c Gloves, pair 27c

POLITICIANS ARE LAZY, DECLARES EVANGELIST.

Some men go into politics because they are too lazy to work, declared Rev. Dr. Arthur J. Smith, speaking at the evangelistic meeting at the Newark Sixth Presbyterian church Wednesday night. Some enter politics to raise its standard, but these, he averred, are never in control.

Dr. Smith's topic was "The Conversion of a Grafter," and he took for his theme the conversion of Levi, the Publican, mentioned in the gospel of St. Matthew. He averred that the majority of those who seek political sinecures are so lazy that they could be compared to the lazy dog, which had to find something to lean against when it wanted to bark.

It is a fact, the speaker stated, that some politicians believe that the saying, "To the victor belongs the spoils," is taken from Holy Writ. They seek politicis because they are lazy, and when lazy they want a soft job, where they can find personal gain.

It was "politicians' night" at the church, but none were present. The speaker last night was John Callahan of Hadley Hall Mission, in the Bowery. According to Dr. Smith, Callahan is a "converted highwayman."

The world must be getting better. Nobody was lynched in Pennsylvania last week.—Charleston News and Courier.

Nevertheless, it is probable that a McNamara jury will be secured before snow flies—in Los Angeles.—Chicago Record Herald.

Have You

ever tried shopping by wire? Thousands of people are shopping by wire and they say it's great because it saves so much time and energy.

Get in the habit of telephoning your orders.

All merchants cater to telephone trade.

New York Telephone Co.,

P. H. Burns, Local Agent,

109 East 4th St.

Plainfield, N. J.

THE WOMAN'S EXCHANGE,
207 Park Avenue,
Offers unusually attractive articles in food, dinner cards, etc., to help in Thanksgiving preparations. A "Week of Thanksgiving Specialties" begins November 27.

A. H. ENANDER

Sanitary Plumbing, Gas Fitting, Steam and Hot Water Heating. Contractor for Sewer Connections. 127 WATCHUNG AVE.

JOHN WIRTH

(Succes-or to Henry Liefke)
BAKERY AND CONFECTIONERY
201-203 West Front St. Tel. 728
Orders delivered at short notice.

J. C. POPE & CO.,

INSURANCE AGENTS

110 E. Front St. Plainfield, N. J.

CHRISTEN BABY AS FATHER LAY DYING.

Bloomingdale, Nov. 24.—While Jeremiah Slaght was dying Wednesday his infant son Thomas was baptized in his presence. An hour after the christening Mr. Slaght passed away, surrounded by the members of his family. His last request was that the baby, should be well taken care of. The baptismal ceremony was performed by Rev. J. W. Minner, of the Methodist Pretestant church, and while the minister was filling out the certificate the child's father breathed his last.

Mr. Slaght was twenty-three years old and was formerly of Newark, where his parents reside at 88 South Fifteenth street. When he found that death was only a little ways off he requested that his infant son be christened at the parents' bedside, and while the little one's aunt held the baby Dr. Minner performed the ceremony. Mrs. Slaght was so affected that she broke down under the strain.

WILL TRY FOR SOLID WILSON DELEGATION.

That Wisconsin is to be a battleground between Wilson and Harmon followers became evident Wednesday, when the Wilson men, headed by former Attorney-General James L. O'Connor, announced that they would try to send a solid Wilson delegation to the national convention.

They propose to make a general campaign at the spring primary to have the State convention strongly pro-Wilson, but will also demand that the ballot show the primary preference for President under a law permitting such an expression from the voters, and thus hope to get up sufficient strength to get the State's solid delegation for the New Jersey man.

Mr. and Mrs. Louis V. Tallamy, of Albert street, are happy parents of a fine boy which arrived at their home on Tuesday and they are receiving the congratulations of their many friends. Mrs. Tallamy was formerly Miss Etta Randolph and is the daughter of Mrs. Isaac Randolph, of Albert street.

CASTORIA

For Infants and Children.

The Kind You Have Always Bought

Bears the Signature of Chas. H. Fletcher

AMONG OUR NEIGHBORS

DUNELLEN AND VICINITY

Rev. W. A. Knox will preach a special sermon in the Methodist church Sunday night appropriate to the approaching holiday. The patriotic orders have been invited and the members of William G. Holton Council, Jr. O. U. A. M., Washington Camp, No. 98, P. O. S. of A., and Rockview Council, D. of L., will attend. The members of Friendship Council, of New Market, will attend divine service at the First Baptist church.

The Thanksgiving supper to be given in the Methodist church next Wednesday night promises to be a very successful affair. The committee in charge has made elaborate plans to conduct it on a scale that will eclipse all previous efforts. A charge of twenty-five cents is to be made for the meal.

Another meeting of those interested in the organization of a local castle of the Knights of the Golden Eagle is scheduled to take place in Junior Hall tonight.

A number of local young men will conduct an invitation dance in Junior Hall tonight.

Dr. T. H. Platt has been entertaining his father, Thomas Platt, of Bridgeton.

The pupils of Mrs. Charles S. Day will give a musical on December 2.

SOMERVILLE

Frank Manley, who was severely injured last week, when his horse was killed and his wagon demolished, while attempting to cross the South Branch railroad tracks near Flagtown, is still in Somerset Hospital, but is much improved. His son Samuel, who was with him at the time, was not seriously hurt.

Invitations have been issued for the third annual informal dance of the S. S. T., a club of young men, to be held in the armory, December 1. The patronesses are Mrs. J. W. Brokaw, Mrs. J. D. Brant and Mrs. Thomas P. Edwards.

Invitations are out for the December meeting of General Frelinghuysen Chapter, D. A. R., to be held at the home of Mrs. Hardwicke and Mrs. Swinton, on Somerset street, Friday afternoon.

Miss Laura Hoagland, daughter of Mr. and Mrs. Henry Hoagland, of West Main street, returned Tuesday from a six weeks' tour through the Middle West.

The Public Service Corporation has erected a cluster of street lights in front of its office on Division street.

J. L. Meredith is erecting a house on the north side of East Main street, near Vanderveer avenue.

'PLAINS AND FANWOOD.

A number of the local members of Fireside Council attended the ladies' night held by the council last night in its rooms. A pleasing musical program was enjoyed.

J. A. F. Simpson and family, who have been occupying their home in the valley during the past summer, have returned to New York for the winter.

The Ladies' Circle of the Baptist church are holding a supper, cake and candy sale this afternoon and tonight in the church parlors.

The burglary reports of the past two weeks read like a continued story. Everyone wonders who will be the next victim.

Henry Demarest, who has been spending several months in the west, returned home yesterday.

Mrs. Alfonso Sabitino is entertaining relatives from New York for the week.

Mrs. John Alberts is spending a few days with relatives in Brooklyn.

SOUTH PLAINFIELD.

The work of walling the brook which adjoins the Baptist church property on Lehigh avenue has been completed and makes a great improvement on the avenue.

All committees of the Country Social Club will meet Monday night at the home of Charles Thornton to arrange for the coming dance on Thanksgiving Eve.

Mrs. John Horn and daughter, Rose, have returned from a visit with Plainfield friends.

Elmer E. Teeple, of the village, has gone to Newark to visit his brother, William Teeple.

Mrs. Melvin Schrope is visiting friends in Easton, Pa.

DOCTOR DENIES KICK CAUSED BOY'S DEATH.

Butler, Nov. 24.—Notwithstanding that reports have been circulated that the death of Charles Luke, ten years old, was the result of a kick, from which appendicitis resulted, Dr. William Thorn, who, with Dr. G. C. Coates, performed an operation on the lad last Saturday, declared that the kick had nothing to do with the boy's condition. Charles died Wednesday.

After he was stricken the lad told his parents and others that a "boy kicked me at school," and the report spread that this was responsible for the development of the disease.

—We do job printing.

Sole Agents in Plainfield for "Merode" Hand Finished Underwear. Don't go to New York when you can buy it at home for the same or less.

Save For Your Money at—

Tepper's

PLAINFIELD, NEW JERSEY

"Onyx" Hosiery for Women and Misses, "Black Cat Leather" school stockings, the best known on the market. A full line for your choosing.

1st General Reduction Sale of Women's and Misses' Suits and Dresses

Every Suit and Dress in the house is affected, none are reserved. Every Suit and Dress is new this season, for you remember how we slaughtered the old stock early in the autumn before moving into our new department on the second floor, so as to start with a clean, fresh stock chosen for this season's wear.

Our regular price and the sale prices are quoted here, so you can see the actual reduction.

If you have visited our new department this season you will appreciate that our garments were chosen carefully from the best makers, and with values better than many New York or Newark houses offer, and **alterations are free.**

SUITS—Women's, Misses' and Junior Sizes.

Our $10.98 and $12.50 Suits on sale..$9.50
Our $14.98 and $15.98 Suits on sale.$11.75
Our $17.50 and $18.50 Suits on sale.$13.85
Our $20.00 and $22.50 Suits on sale.$15.50
Our $25.00 Suits on sale $18.50
Our $35.00 Suits on sale $26.50

The Suits are of Serges, Broadcloths, Velveteens and Fancy Mixtures.

DRESSES—For Misses and Women.

Our $6.98 and $7.50 Serge Dresses at.$4.98
Our $10.98 Dresses at $7.85
Our $13.50 and $14.98 Dresses at...$10.75
Our $15.98 and $16.98 Dresses at...$12.50
Our $20.00 and $22.00 Dresses at...$15.75
Our $25.00 Dresses at.....$19.50

The Dresses are of Serge, Voile, etc., for street wear, and Chiffons, Crepe Meteor, etc., for evening wear.

CHILDREN'S SCHOOL DRESSES Of Percale and Gingham.

Our 98c and $1.25 Dresses at.....87c
Our $1.69 and $1.79 Dresses at.....$1.29
Our $1.98 and $2.25 Dresses at.....$1.69
In ages 3 to 5 and 6 to 15.

A SPECIAL IN WOMEN'S AND MISSES' COATS.

Stylish mixtures, in dark grey, tan and other mixtures, heavy and warm; newest styles; value $14.98, at.....$10.98

Junior and Misses' Polo Coats—All Wool Heavy Cheviot, colors navy, tan and black; $10.98 value, at $8.50

We Announce a Sale of Misses' and Women's Coats
Beginning Saturday Morning

We closed out from a leading manufacturer the balance of his cloths to be made up for us in two models that we selected. The materials are plain and fancy heavy Coatings, and **all are cravenetted,** making an ideal winter coat that a storm will not affect. The tailoring will be strictly mannish. We divided the order among our three allied stores, and our portion will be here Friday, but will not be placed on sale until Saturday morning. The materials in these Coats were made up to retail up to $25 & $30.

On Sale Beginning Saturday Morning at 10.98

(It's the best Coat Bargain we have ever been able to offer.)

N. Y. AMUSEMENTS

After a careful computation it was demonstrated recently that since the first performance of "The Siren" at the Knickerbocker Theatre on August 28th, over 87,000 people have heard this, the newest work by the authors of "The Dollar Princess." This is the largest number of people that have ever entered the Knickerbocker Theatre during any similar period in its history.

Augustus Thomas, John Drew and Haddon Chambers were the principals of a group that made a momentary halt for a chat at the corner of Fortieth street and Fifth avenue on one of New York's very rare fair days recently. It was observable that each notability carried a bundle. "Mine is a new play," said Augustus Thomas. "Mine is full of applications for the second company of 'Passers-By' we are organizing," said Mr. Chambers. "Gentlemen," broke in Mr. Drew, affectionately patting his, the largest of the three bundles, "it is good to tell you that my bundle is full of that without which the stage cannot be." "Money," Messrs. Chambers and Thomas guessed in chorus. "Not at all," answered Mr. Drew; "just socks; as ye sock so shall ye reap." Naturally that broke up the meeting.

E. H. Sothern and Julia Marlowe are now in the third week of their special limited engagement of four weeks in Shakespearean repertoire at the Manhattan Opera House in New York City. They are presenting the same Shakespearean dramas and comedies in which they appeared last year, with even greater success than ever before. The immene opera house wher Oscar Hammerstein presented his grand opera attractions his never before been so crowded since it became a theatre for dramatic offerings. In fact, at many of the performances every seat in the house has been taken, and in order to obtain desirable locations it has been necessary to apply far in advance. The four weeks of this engagement will positively break all previous records for Shakespearean productions in New York City, and all records ever established by Sothern and Marlowe anywhere. Immediately after the conclusion of their engagement here, Mr. Sothern and Miss Marlowe—who became Mrs. Sothern last summer—will inaugurate an extended tour of other leading cities.

Mr. Edison is to receive the Nobel prize for physics, as the committee could not conscientiously award the peace prize to the inventor of the phonograph.—Washington Post.

The David Straus Co.

683-687 Broad St. 21 W. Park St.

MUFFS

Black Coney Skin Muffs, large pillow shape, value $7.98, special at $4.98

Black Opossum Muffs, large pillow shape, value $8.98; special at $5.98

Fox and Opossum Muffs, in black and brown, large pillow shapes, valued at $12.98; special at $9.98

Black Alaska Sable Muffs, value $17.98; special at.....$12.98

Mink Muffs, large pillow shape, some trimmed with heads, finely striped, value $25.00; special at.....$17.98

Mink Muffs, a choice selection of skins, trimmed or plain, fashionable shapes, valued at $35.00; special.....$25.00

Mink Muffs, a high-class selection made from choice skins, the kind we usually charge $75.00 for, special.....$50.00

SCARFS

Black Coney Scarfs valued at $8.98, at $5.98.

Black Coney, Black Fox and Opossum Scarfs, a choice collection, values from $12.98 to $14.98; special at $9.98

Black Alaska Sable Scarfs, worth $17.98, special at $12.98.

Mink Scarfs, various shapes, trimmed and plain, valued at $35; special at $25.00

Scenes in Lyman Howe's Travel Festival at Plainfield Theatre Wednesday and Thursday, November 29 and 30.

New Jersey Central

TRAINS LEAVE PLAINFIELD.

For New York—2.10, 5.41, 6.41, 6.36, 6.00, 6.27, 6.55, 7.25, 7.27, 7.45, 7.46, 7.55, 7.59, 8.12, 8.30, 8.36, 8.43, 9.29, 9.59, 10.11, 11.00, 11.52 a. m., 12.00, 12.36, 1.11, 1.26, 2.32, 3.11, 3.48, 4.12, 4.40, 5.45, 6.29, 6.40, 7.10, 7.33, 8.27, 9.27, 9.30, 10.15, 10.26, 11.28 p. m. Sunday—2.10, 3.41, 5.41, 7.23, 7.58, 8.52, 9.40, 9.42, 10.37, 11.53 a. m., 12.40, 1.11, 1.20, 2.01, 2.41, 3.11, 3.24, 4.29, 5.41, 6.35, 6.48, 8.13, 8.27, 8.36, 9.42, 10.23, 10.36 p. m.

For Newark—5.36, 6.27, (7.05 through train to Newark), 7.46, 8.36, 9.29, 10.11, 11.00 a. m., 12.00, 12.36, 1.26, 2.32, 3.11, 4.12, 4.40, 5.45, 6.29, 7.33, 8.27, 9.30, 10.26 p. m. Sunday—7.23, 8.52, 9.34, 10.37 a. m. 12.40 1.20, 2.41, 3.24, 4.29, 5.41, 6.48, 8.13, 8.35, 9.42, 10.36 p. m.

For Easton Bethlehem, Allentown and Mauch Chunk—6.15, *8.17, 9.43, 11.19 a. m. 2.00 5.21, xx6.43, (6.38 p. m. Easton only). Sunday—5.45, 10.36 a. m., 1.58 xx6.43 7.06 p. m.

For Wilkes-Barre and Scranton—6.15, 8.43 a. m., 5.43 p. m. Sunday—5.45, 10.36 a. m., 5.43 p. m.

For Long Branch and Asbury Park etc.—8.41, 8.12, 11.00 a. m., (12.36 Saturdays only), 4.40, 6.29, 8.27, 11.28 p. m. Sunday—8.41, 4.12, 8.52 a. m., 2.01, 3.24, 8.13 p. m.

For Lakewood and Atlantic City—8.41, 3.11, *6.29 p. m., Lakewood only. Sunday—(7.58 Lakewood only), 9.42 a. m., 2.01 p. m.

For Philadelphia—7.03, 7.39, 8.45, 9.03, 10.43, 11.48 a. m. 12.42, 2.17, 2.45, 5.19, 6.44, 7.42, 8.47, 9.46, 10.48 p. m., 1.20 a. m. Sunday—8.45, 9.56, 10.43, 11.42 a. m. 12.42, 1.44, 2.45, 3.42, 4.38, 4.55, 6.38, 6.44, 7.42 8.47, 9.46, 10.54, 11.54 p. m., 1.20 a. m.

For Baltimore and Washington, Daily—8.45, 10.43 a. m., 12.42, 2.45, 6.44, 7.42 p. m.

*Saturdays only.
xxExcept Easton and Bethlehem.
*Except Mauch Chunk.

W. G. BESLER, Vice-Pres. & Gen. Mgr. W. C. HOPE, G. P. A.
9 30 11

KINDLING AND GRATE WOOD
Prompt Deliveries Orders received at 49 SOMERSET STREET.
JOHN MOBUS
P. O. Box 329. Telephone 19-F-42

VAIL BROS.
Plumbing, Tinning and Heating.
Satisfaction Guaranteed.
General Repairing a Specialty.
Night service promptly attended to.
Phone 1067-W. 123 Duer St

PLAINFIELD WINDOW CLEANING CO.
M. MERSTRICH, Prop.
Stores, Offices, Private Residences, New Buildings Cleansed, Scrubbed and Oiled. Office, 145 East Front Street. Tel. 864-J.

KODAKS
Complete line of Photo Supplies
Printing and Developing
AT DOANE'S
115 Park Ave.

WATER COMPANY AGREES TO BOARD'S METER PLAN.

The Tintern Manor Water Company, which operates in Long Branch and vicinity, has signified its acceptance of recommendations made by the Board of Public Utility Commissioners, looking toward the installation of meters as a basis for fixing the rates of its larger consumers. About a month ago the board gave the water company thirty days in which to decide whether it would agree to have the meters suggested installed by May 1, 1912.

In its reply the water company said the meters would be put in place by the time suggested, but inasmuch as the flat rate customers have already paid in advance to June 1, 1912, the meter rates would not actually become effective until that time.

The company further suggested that inasmuch as many property owners in the territory served by it have private water supplies and only use the company's water in time of drought or for brief periods, the company should exact a reasonable part of one year's flat rate as a minimum charge. In this connection the company pointed out that its mains have to be kept constantly in readiness to supply these infrequent users who generally call upon the company at the very time that it is most expensive to supply water.

The board has assented to the general proposals made by the company, but before giving its final approval has asked for a schedule of minimum rates. The investigation of the rates was brought about through a complaint by former Judge Wilbur A. Heisley.

The Tripolitan war has already cost Italy $100,000,000. We don't know must about war prices, but we have an idea that we could buy a much better one for less than half the money.—Detroit Free Press.

SENATOR GORE SAYS WILSON IS STRONGEST.

Woodrow Wilson, according to the opinion of United States Senator Thomas P. Gore, is not only the most available Presidential candidate for 1912 that the Democratic party has at present, but the blind Senator says he is by far the strongest. The Senator gives expression to these views in letters to active Democratic political workers all over the State. In his letter he says:

"Since March 4 I have visited twenty-six or twenty-seven States. Harmon is strong in West Virginia and Maryland, Clark has a strong following in Iowa, Kentucky and Southern Illinois, but Wilson is the man everywhere else. I have just visited Colorado, Utah, Idaho, Nevada, New Mexico, California and Oregon, and I think that Wilson will carry all these States with probably one exception.

77 AND 79 Market Street NEWARK

E. A. KIRCH & CO.

WHAT WE SAY IS SO

77 AND 79 Market Street NEWARK

Greatest Rug Specials We Have Ever Offered

6.9x9 Brussels, reg. $5.50 3.98
9x9 Brussels, reg... 6.50 4.98
9x12 Velvet, reg. 15.00 9.98
None by Mail or Phone
Quantity Limited

There are many sound reasons why you should buy our furniture and rugs. We do not make extravagant claims for our goods—that's not our policy. We simply submit our furniture with its always low prices for your approval, and we know you will agree with us

That we sell it a little lower in price—
We have always done it—it's our way

Three-Piece Parlor Suit LIKE CUT

Massively built, nicely polished mahogany finish, beautiful lines, heavy sawed claw feet; spring seats, with hair-filled loose cushions; choice of coverings—silk plush, tapestry or panne plush. Regular $60.
45.00

YOUR PURCHASES MAY BE CHARGED

FIVE-PIECE PARLOR SUIT Like Cut **65.00**

Hand carvings, highly polished, mahogany finish, upholstered in silk plush, panne plush or tapestry; regular price $90, sale price .....

Ben Hur Ranges

The true and tried. It will burn and bake when others fail. All sizes. Ask the woman who uses one.

See Our Display of Glenwood Ranges

Oak Heating Stoves

LIKE CUT

Screw draft, nickel foot rails and drop ring, draw centre grates.

11-in. firepot, reg. price $6.48 ..... 4.49
13-in. firepot, reg. price $7.48 ..... 6.00
15-in. firepot, reg. price $9.00 ..... 7.48
17-in. firepot, reg. price $11.50 ..... 9.48

CHINA CLOSET (Like Cut)

Genuine quartered oak, beautifully polished; regular price $30; special at 22.50

Extension Table (like cut) Golden oak, heavy pillar base, nicely carved claw feet, beautifully polished top, extends 6 ft., reg. price 11.98,
6.98

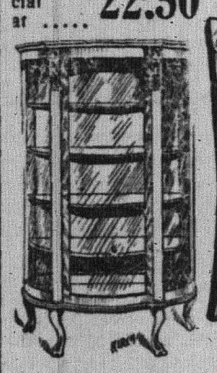

DINING CHAIR

full box frame, fine cane or chase leather seat, solid oak, nicely polished; reg. price $1.59.
1.10
No 'phone or mail orders

SIDEBOARD, like cut

Quartered golden oak, highly polished, 7 feet high, 24 inches deep; 48 inches long, beautiful hand carvings; regular price $35.75..... 24.98

BUFFET

Similar to Cut
Golden oak; hand carvings; beautifully polished; regular price $38, at..... 25.00

Genuine Leather Dining Chairs

Like cut. Full box frame; beautifully polished oak. Set of six chairs, including one arm chair, very special,
31.50

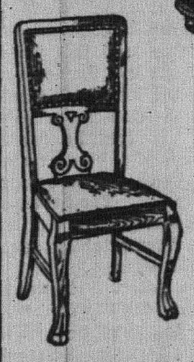

Extension Table

Like cut. Solid quartered oak; cut claw feet and dragon head; beautifully polished; 44-inch top, 10-inch pedestal; guaranteed construction; regular $19.98; special 12.50

31.50

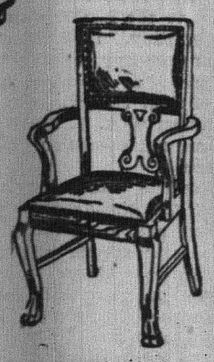

BRASS BED (Like Cut)

2-inch post with 1-inch filling rods; best lacquer, satin or bright finish; regular $20.00.
13.75

Others at Less Than Wholesale Prices!

Reg. $10.98 at.. 6.49	Reg. $35.00 at..27.00
Reg. $15.00 at..10.98	Reg. $40.00 at..32.50
Reg. $21.00 at..14.50	Reg. $50.00 at..42.50
Reg. $25.00 at..18.98	Reg. $60.00 at..45.00

BRASS BED (Like Cut)

Regular Price $19.00
12.98

2-in. continuous posts, with 1-in. filling rods. Very heavy 3-in. husks, guaranteed lacquer. Regular price $19.00. All sizes. No mail or phone orders.

DRESSER

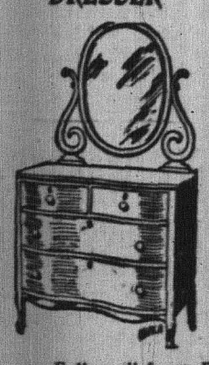

CHIFFONIER (LIKE CUT)

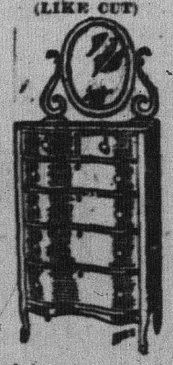

PRINCESS DRESSER

Full swell front, French legs, beautifully polished. Large bevel mirrors. In three woods—tuna mahogany, quartered oak or birdseye maple.

Regular price 28.75... 17.98 | Regular price 26.50... 15.75 | Regular price 24.00... 14.98

THE DAILY PRESS.

Home News. Independent in Politics.

A. L. FORCE, Editor and Proprietor.

Published Daily, except Sunday, at 3 p. m.
105 NORTH AVENUE.

TELEPHONES
Editorial, 1300. Business, 1301.

Two cents a copy. Ten cents a week. $5.00 a year in advance. Delivered by carrier or by mail. No extra charge for papers mailed to points in the U. S. and Canada.

The Daily Press has the most complete carrier and mail service of any paper in the metropolitan district.

Any subscriber failing to receive a single issue will confer a favor by notifying the business office.

Advertising rates mailed on application.

Copy for Change of Advertisements to ensure change for same day must be at the office by 9 a. m.

Branch Office.

Newark—F. N. Sommer, 794 Broad street. (Advertiser Building).
Newark—Goldsmith Co., 62 Market street.

Nov. 24 In American History.

1807—Joseph Brant (Thayendanegea), famous Mohawk chief, died in Canada.
1890—August Belmont, noted banker and politician, died; born 1816.
1903—Julian Rix, talented landscape painter, died.

ASTRONOMICAL EVENTS.

(From noon today to noon tomorrow.) Sun sets 4:32, rises 6:55; moon sets 7:12 p. m.; midnight, planet Mars at opposition with the sun, opposite that body, hence at almost its nearest to earth and bright red in sky all night, rising as sun sets, setting as sun rises; Cassiopeia meteors possible from near zenith in evening.

Plainfield, N. J. November 24, 1911.

Y.M.C.A'S ORCHESTRA LEADER IS WELCOMED

George Goldsmith Daland, conductor of the Young Men's Christian Association orchestra, was given a hearty reception last night by the large audience attending the opening concert. He was presented by Dr. J. Hervey Buchanan and immediately made his presence felt, the thirty men in the orchestra enthusiastically responding to his directions, making the concert one of the most enjoyable musical events of the season.

The orchestra was assisted by Master Eugene Martin, soprano, Ida Randolph-Smalley, pianist, and S. Frederic Smith. The program follows: Minuet and Moorish Dance song, orchestra; soprano solos, "I Love the Name of Mary" and "Mighty Lak A Rose," Master Martin; melodie, orchestra; piano solo, Twelfth Hungarian Rhapsody, Ida Randolph-Smalley; Minuet, orchestra.

Part second: Waltz and Melodie of Love, orchestra; violin solo, Mr. Daland; Humoreske and Marche Militiare, orchestra.

PARENTS AND TEACHERS HELPED IRVING SCHOOL

Under the auspices of the Parent-Teacher Association of the Irving and Jefferson schools an informal reception was held at the Jefferson school last night, including an excellent entertainment. The affair was largely attended, there being about 300 parents and teachers present. The guests were received by these officers: Mrs. George O. Stevens, president; Miss Genevieve Petrie, vice president; Mrs. A. E. Force, secretary, and Mrs. Wallace R. Clarke, treasurer.

During the evening there were numerous selections on the piano-player. Charles Lewis contributed a number of vocal selections, and H. Warren Rankin gave an excellent sleight-of-hand performance. Cake, candy and ice cream were sold. Mrs. George O. Stevens and Miss Georgia Ricker were in charge of the cake table. Mrs. A. E. Force and Miss Baldwin were at the candy table. Miss Anna W. Booraem, principal of the Jefferson school, assisted by the teachers, sold ice cream, while Mrs. Robert Lee and Mrs. Wallace R. Clarke were in charge of the tickets.

The object of the affair was to allow an inspection of the new pictures purchased for the school. There are two in each class room and several in the hallways. The proceeds from last night's affair will be used to pay the balance due on these pictures. The sum of $20 was needed, but the profits will exceed that amount.

Headquarters for
Gibson's
RYE.
E. C. Westcott, Agent.
115 East Front Street.

"Demonstration of the Famous Vantine Toilet Preparations"

"SATURDAY ECONOMIES"

	Reg Price	SALE PRICE
SHORT LENGTHS of Curtain Drapery, Scrim, Swiss, Nets, Denim, Cretonne.	up to 40c yd.	10c
MEN'S GLOVES. Heavy Skin Working Gloves, with Gauntlet and Wool Cuffs.	Values to 1.25	69c
WOMEN'S SUITS. Made of excellent materials and elegantly tailored.	Worth up to 20.00	7.98
TABLE TUMBLERS. Thin blown lead glass, fancy needle etched.	Reg. 98c dz.	59c
MISSES' VESTS. Fine ribbed, fleece lined; sizes 2 to 7 years.	Values to 35c	19c
SHIRVAN RUGS. In rich Antique Oriental designs and colorings, size 9x12.	12.00	7.98
REED ROCKERS. Full roll edge and seats, large and roomy, natural finish.	3.50	1.98
HOUSE WAISTS. Made of plain and fancy Percale and Flannelette and well made.	59c	39c
TRIMMED HATS. Your choice of any of our beautiful trimmed hats.	Values up to 12.00	6.98
TRIMMED HATS. Another lot, presenting a wide choice of styles.	Worth up to 7.50	3.98
COAL HOD AND SHOVEL. Made of heavy black iron, long handle shovel.	Worth 35c	Both for 23c
COMFORTABLES. Covered with fancy figured silkoline on both sides, filled with white cotton.	1.50	1.19

	Reg. price	SALE PRICE
BRASS BEDS. In bright and satin finish, Colonial and continuous post designs.	24.50	16.98
EXTRACTS. The well known Vail Brothers make, in all popular odors.	25c	18c
MILLINERY TRIMMINGS—Feathers, Wings and Fancy Trimming of every description.	Values up to 1.50	49c
MEN'S UNDERWEAR. The interlock brand, fine ribbed, fleece lined shirts and drawers.	Worth 59c	42c
LADIES' KID GLOVES. 2 clasp style, in black, white and colors; "Renard make."	1.50	1.19
TOOTH BRUSHES. Genuine all bristle brush, with transparent handles.	25c	17c
LADIES' STOCKINGS. Fine gauge, fast black cotton, medium weight.	Worth 29c	22c 5 for $1
FIBER CARPET. In blue, brown and green, splendid patterns.	39c yd.	29c
CARVING SETS. Made of the best quality steel, with genuine stag handles.	2.48	1.89
DRESS GOODS. 56 inches wide, fancy mixed suiting, in grey and brown, excellent for rainy day suits.	79c yd.	59c
READY-TO-WEAR AND UNTRIMMED SHAPES. The very latest styles and colorings.	Values up to 3.50	1.89
FRENCH PLUMES. 18 inches long, in black and colors, beautiful goods.	6.50	3.98

BUTTERICK PATTERNS *Woodhull & Martin Co.* BUTTERICK PATTERNS

THANKED FOR HELPING RECENT CONVENTION

The local executive committee which arranged for the recent convention of the New Jersey Sunday School Association, held its last meeting in the Y. M. C. A. building last evening, A. M. Harris presiding. Final reports were received from the several committees. The bills were audited and ordered paid. It was reported that the treasury had sufficient funds to settle all accounts promptly.

Before adjourning sine die the committee adopted the following resolution:

"The local committee of arrangements for the fifty-third annual convention of the New Jersey Sunday School Association, having completed its work, hereby expresses its grateful recognition of the cordial co-operation of many individuals and organizations:

To householders, for gracious hospitality; to citizens and Sunday schools, for gifts of money; to owners of motor cars, for the loan of their manches; to the churches and Young Men's Christian Association for places of meeting; to sub-committee men, singers, ushers and pages, for varied and valued personal service; to the New York Telephone Company, for free installation of its instruments; to the L. C. Smith Typewriter Company, the Underwood Typewriter Company, and the Elliott-Fisher Typewriter Company, for the free use of their typewriters and billing machines; to A. V. Searing, Jr., for the use and operation of the stereopticon.

"To Plainfield trades people, for decorating and closing their places of business; and to the daily newspapers for sympathetic response to all demands upon their space for preliminary publicity and for full convention reports; to all who, in these ways, or by any kindly word or thoughtful deed to the 1,200 strangers recently within our gates, have emphasized the unanimity of Plainfield's welcome, we tender, in behalf of the church which we represent, our sincere and heartfelt thanks."

THIS ELK WANDERS, LIKEWISE HIS DOG

It is fully and freely confessed in the current number of Good of the Order, published by the Elks, that a man prominent in that fraternity has the police and fire departments, the Newsboys' Union and the Edwards White Wings Association, both of New York city, looking for two dogs which the owner lost within an hour or two of their purchase in New Jersey.

Being a good Elk, the person in question, who had gone from Jersey via the Twenty-third street ferry, decided while crossing Manhattan that his antlers, as they say in the lodge, were not in good shape, so he went into several places where White Wing help is kept in front and rear of the counter. It is said he bought some "horns."

In fact, it is confessed he bought so many "horns" that he couldn't carry them all and take good care of the dogs, and discovered this when he got onto the street. One of the dogs broke from the leash and started a little catch-as-catch-can rehearsal with a cat. So that he might get a perfect view of the entertainment the Elk gave the other dog to a newsboy to care for. Then the cat and dog show suddenly moved up in front of the next horn establishment, and the Elk went after it.

As he did so he observed the newsboy moving in the opposite direction with the other dog, and he moved that way, too, but he never did catch up with the procession. The boy and the dog were gone, although the Elk didn't feel the loss of the boy so much. Then he went back to the horn establishment to look for the other dog. He couldn't find him around the lunch counter or anywhere else in the neighborhood, so he went over to the Elks' club house and related his woes to his friends.

He wants those dogs badly, because he bought them for his wife, and she doesn't know yet that they are lost. They are bulldogs, and there will be a reward paid for them at the club.

N. P. H. S. NOTES.

The girls' basketball team have these games scheduled:

		Here.		There.
New Brunswick	Dec.	16	Jan.	13
Battin High	Jan.	16	Feb.	23
Somerville	Jan.	17	Feb.	24
N. Y. High	Jan.	20	Feb.	10
Plainfield	Jan.	24	Feb.	21
Bound Brook	Jan.	26	Dec.	29
Westfield	Jan.	29	Mar.	4
Roselle	Mar.	15	Feb.	27

The girls of the N. P. H. S. have reorganized their club at the Y. W. C. A. to meet every two weeks on Friday afternoons, starting this week. Their plans for this year promise an enjoyable time for both pupils and instructors.

There was a fire drill yesterday about 2:45. It took one minute and forty seconds to clear the building of pupils.

Miss M. Woolston, of Fairview avenue, has gone to Southern Jersey for her health.

Death of Infant.

Edith Maxwell, the infant daughter of Mr. and Mrs. Edward Maxwell, of Watchung, died yesterday. The funeral will be held at the parents' home tomorrow afternoon and burial will be in Somerville.

FOR THE
Thanksgiving Holiday

You can't go out and enjoy this Great Holiday if you feel that everyone whom you meet is casting disapproving glances at your shabby shoes. You'll be the most uncomfortable mortal in the world.

Wear shoes that attract admiration. wear shoes that contain real style, superior workmanship, entire dependability and solid comfort. They don't cost a single penny more. Just use a little good judgment and follow the crowd to Van Arsdale's. All styles, all sizes, all materials, at all prices.

VanArsdale's, 127 E. Front St.

AUCTION SALE

MONDAY, NOVEMBER 27,
at 1 o'clock Sharp
AT 420 MADISON AVE.

Consisting of Carpets, Rugs, Matting, Hall and Stair Carpet, Inlaid Linoleum, Veinna bent wood Chairs, Dressers, Washstands, small Table, Dining Room Furniture, Large Ice Box, Beds and Bedding, Pillows, Hair Mattresses, Curtains, National Cash Register, lots of home made canned Jellies, Fruit and Tomatoes, good square Piano, Copper Cooking Pots, Kitchenware and other articles too numerous to mention. These goods are in first class condition and must be sold as the people are leaving the city.

WM. A. SCHORB, Auctioneer.
D. GAVIN, Clerk.

No underbidding. Everything must be sold without reserve.

11 24 2

ADMINISTRATOR'S SETTLEMENT — Notice is hereby given, That the account of the subscriber, Administratrix of Mary B. Palmer, deceased, will be audited and stated by the Surrogate, and reported for settlement to the Orphan's Court of the County of Union, on Wednesday, the Twenty-seventh day of December next.
Dated, November 22, 1911.
ELLA A. PALMER.
Martin B. Stutsman, Proctor. Fees $4.20
11 24 5t

AUCTION SALE

Tuesday, November 28
at 10 a. m.
AT 825 CLINTON AVE.

Consisting of modern and antique furniture in first-class condition, consisting of the following articles: Large Pier Glass, Parlor Furniture, Piano, Mahogany Tables, Hand made Bulgarian Rug, size 12x15, Hall Rack, Dining Room Furniture, Bookcase, Pictures, Rosewood Bedroom Suit, 2 Mahogany Shelf Clocks, Sewing Table, Library Table, Mahogany Card Table, Rush Bottom Chairs, Leather Arm Chairs, Hand made Portiers, blue and white Matting, Chiffoniers, Dressers, Beds, Bedding, Plush Couch, Stair Carpet, Andirons, Tongs and Shovel, Wardrobe, Kitchenware, Milk House, Runabout and lots of Tools, Cows, Pigeons and Chickens. Other articles too numerous to mention. These goods are in first class condition. Take Fourth street car to end; our stage will take you to sale and return you free of charge.

WM. A. SCHORB, Auctioneer.
D. GAVIN, Clerk.

No underbidding. Everything to be sold without reserve.

11 24 3

—Try our printing. Prices right.

Dry Cleaning

like everything else, is cheapest when you get the best, for your garments are cleaned and pressed better—and therefore the work lasts longer and is better for your clothing or household furnishings.

Besides a saving, good cleaning is sanitary. Since this is so, get the best, for handwork in small tubs is sure to carry some dirt along from other clothing belonging to other people.

You don't experience anything of that nature in a first-class place.

G. O. KELLER'S
CLEANING ESTABLISHMENT
125 PARK AVENUE TELEPHONE 857-J

Fisher's Grocery Specials

FINE COOKING POTATOES—
New York State's or Maine's.

3 bushel sack	3.25
½-bushel basket	60c
Fancy Table Butter, per lb	34c
Heinz's Apple Butter, per 5-lb crock	35c
Heide's Peanut Butter, per pound	15c
VanCamp's Evaporated Milk, 3 tall cans, 25c; 6 small cans	25c
Marshall's Kippered Herring, 2 cans	25c
New crop New Orleans Molasses, very light, finest quality, per quart, 15c; per gallon	60c
Karo Corn Syrup, 3 cans	25c
Pure White Strained Honey, 6 ounce bottle	10c
Fresh Sweet Cider, per gallon	25c

CANNED GOODS.
Our new line is now complete, and of the finest quality.
Here are a few:

California Asparagus.	
Long Stalks, per can	30c
Tips, per can	25c
Tomatoes—Maryland Standard.	
Per quart can	10c
Per dozen cans	$1.10
Solid Jersey Pack.	
Per quart can	13c
Per dozen cans	$1.40
Fancy New York State's.	
Per quart can	15c
Per dozen cans	$1.60
Peas—Very Small Jerseys.	
Per can	18c
Per dozen cans	$2.00
Finest New York State's.	
Per can	15c
Per dozen cans	$1.65
Corn—Finest Maine Pack.	
Per can	15c
Per dozen cans	$1.60
Jersey Pack.	
2 cans	25c
New York State Pack.	
3 cans	25c
Spinach—Very Best Jersey Pack.	
2 cans	25c
Stringless Beans—Finest New York State—Green or Wax.	
Per can	15c
Per dozen cans	$1.65

We give the S.H.G. Green Trading Stamps

R. J. Fisher
37 Somerset St.
'Phone 1349-W

AMUSEMENTS.

PROCTOR'S

BIJOU DREAM.
COZY AND COMFORTABLE.
THE BEST REFINED VAUDEVILLE
Entire Change Monday and Thursday
TODAY'S PROGRAM
"The 90 and 9," big scenic production; Berrick & Hart, singers and dancers; Four Musical Barbers, novelty instrumentalists; Conley & Mack, comedians; Counsel II, the man monkey.
MATINEES DAILY.
Prices—Mat. 10c; Evening 15c and 25c.

REMOVED

OFFICE OF
Hoagland's Express
To 116 West Second Street
PLAINFIELD THEATRE BULDG.
Telephone 883-W.

RAG CARPETS AND RUGS.

RAG carpets and rugs, also silk portiers made from your own material; we also buy carpet rags. Address William Spicer, Scotch Plains, or William A. Schorb & Co., 120 Madison avenue, Plainfield; 'Phone 1707-W. 10 2 tf

Job printing. Satisfaction assured.

Grocery Bulletin
FOR
FRIDAY & SATURDAY

HAM SPECIAL

We have just received a lot of Armour's Shield Brand Hams which we will sell while they last at a very low price. They are lean and of very fine flavor. Weight 10 to 12 lbs. each.

Jersey Eggs, per dozen	27c
Sweet Cider, per gallon	25c
Granulated Sugar, 5 lbs. for	34c
Fine Cooking Potatoes, per basket	60c
Fancy Sweet Potatoes, pony oasket	30c
Best Rolled Oats, 6 lbs	25c
Buckwheat Flour, 6 lbs	25c
Borden's Evaporated Milk, 3 cans	25c
Borden's Evaporated Milk (small), 6 cans	25c
Mueller's Macaroni or Spaghetti, 3 pkgs.	25c
Argo Starch, 3 packages	10c
Kirkman's and Fels Soap, 10 bars	45c
Old Dutch Cleanser, 3 packages	25c
Gold Medal and Hecker's Flour, per bag	89c
Armour's Mince Meat, per lb	10c
Duryea Corn Starch, 3 packages	25c
Blue Label Catsup, (large), per bottle	21c
Blue Label Catsup, (small), 2 bottles	25c
Shredded Cocoanut, per lb	15c
Peanut Butter, per lb	15c
Franco-American Soup, pint can, 17c; quart	27c
Fine Sauerkraut, per lb	4c
Gold Medal Flour, per barrel	6.69

(No Stamps at this price.)

We Give S.H.G. Stamps
Fred. H. Firstbrook
116 W. Front St.
Phone 1754

ORGANIZED 1864

THE
FIRST NATIONAL BANK
OF PLAINFIELD

A COMMERCIAL BANK WITH SAVINGS and SAFE DEPOSIT DEPARTMENTS.

FOUR PER CENT. INTEREST PAID ON SAVINGS ACCOUNTS.

R. Morris Adkins
MASSEUR and HYDROPATH
Treatment Parlors
112 MADISON AVE.
'Phone 1172-L
Home Treatment by Appointment.
New York Office 61 East 86th St.
'Phone 6058-Lenox.

"GUTH CHOCOLATES"

It has always been our aim to furnish our patrons with the BEST, and in accepting the sole agency for these famous Chocolates, we feel we are making good in the Candy line.

T. S. Armstrong

THE APOTHECARY Cor. Park and North Aves.

THE NINETY AND NINE AT PROCTOR'S THEATRE

Ramsey Morris' big rural railroad drama, "The Ninety and Nine," a play nearly as famous as the "Old Homestead," is at Proctor's for today and tomorrow. It is presented in a condensed form, three scenes, and there are ten people in the cast. It tells the story of a town loafer who, when all others fail, takes a relief train to a town 100 miles away and saves 3,000 lives. The telegraph scene when the call for help comes is exciting, but when the big enormous Mallet compound engine is seen rushing through the forest of fire the audience is thrilled. This is the biggest production ever presented at Proctor's. The acting is excellent, particularly that of the leading woman, Miss Cora Quinten.

The Four Musical Barbers, in a big novelty instrumental skit, is clever. The scene is the interior of a barber shop. The chairs, the cuspidors, the basin, the shaving cup closet, the clock, the barber poles all furnish operatic music. Its a dandy act. "Counsel The II," the only living monkey in the world that has sat in the dentist's chair to have his teeth filled with gold, is an animal of extraordinary intelligence. Berrick and Hart, in a classy singing, talking and dancing skit are more than making good. Mr. Berrick is a good singer and Miss Hart is a graceful dancer. Conley and Mack, rapid fire comedians, have a heap of good talk. Don't miss this all star vaudeville show.

WE ARRANGE LOANS

to the entire satisfaction of our customers and the RATE OF INTEREST charged is only SIX PER CENT. A YEAR. We also make a fair charge for services rendered in searching records, appraising security, etc. In addition to the privilege of making easy weekly or monthly payments, we also give a COPY of agreement, which shows amount advanced, number of payments, and discount.

HONORABLE DEALING and COURTEOUS TREATMENT.

HOUSEHOLD LOAN CO.,

148 E. FRONT ST., PLAINFIELD, NEW JERSEY.

Office Hours 8 a. m. to 6 p. m. Telephone 820-J.

POLICEMAN RAIDED LOCAL POOL ROOM

North avenue was aroused this afternoon by a raid on the pool room at No. 144 North avenue, conducted by Dominic Paretti, when the police broke up a crap game in which there was a dozen players. The proprietor was the only one arrested and he will be arraigned before Judge William G. DeMeza tomorrow morning.

It was not the raid so much which excited the storekeepers, who for lack of business was watching the attack, but the sight of several coatless and hatless youths running like mad up the railroad tracks. They had made hasty exits through the rear door of the pool-room when Patrolman Kelly walked in at the front door.

Madly grabbing for the "evidence," the money and "bones," they fled, not waiting to get hats nor coats. After following the tracks as far as Madison avenue, they ran through a coal yard to West Third street, which they followed as far as they were pursued by a number of boys.

This is the second time a raid has been made on this place in a few months. It is the first time, however under new management. John Madden formerly conducted the place and after his arrest he sold to Paretti.

Murray, the Auctioneer

is now located at the old Auction Room Stand, 326 West Front St., near Grove. Household goods and merchandise of all kinds bought and sold. We also pack China and crate furniture and have good dry storage rooms at moderate charges.

Over 20 years experience in business and conducting sales.

ROBERT MURRAY, Auctioneer and Appraiser, 326 West Front St. 'Phone 666

The Leading Auctioneers

WILLIAM A. SCHORB & CO.,

Also dealers in second hand furniture. We carry the largest and most complete stock in the city. If you have anything to sell send for us. If you need anything come and see us. Our goods are equal to new at half price. Stoves of all kinds.

120 MADISON AVENUE. Jackson Bldg. 'Phone 1707-W.

AT STARCK'S AUCTION ROOMS

SOMERSET STREET. SLIGHTLY USED FURNITURE, PICTURES AND VIOLINS. 'Phone 873-R.

T. A. MOORE UNDERTAKER

Office and Residence, 812 East Sixth St. 'Phone 741-R.

Established 1872. **P. CASEY & SON,** UNDERTAKERS AND EMBALMERS. Office 114 Park Ave., Tel. 884-W. Res. 417 W. 3d St. Tel. 903-R. Office open day and night. N. Y. office 10 E. 23d St. Tel. 2094-Gramercy.

A. M. RUNYON & SON, UNDERTAKERS. 502 Park Avenue. Telephone No. 40, Office open day and night. Office of Hillside Cemetery. New York office—50 Great Jones St. Tel. call 2245-Spring. New York Embalmers License—1220. New York Registered Licensed Undertaker No. 315.

DIED.

O'CONNORS—On Thursday, Nov. 23, 1911, Nora, wife of Jerry O'Connors, in her 39th year.

Funeral service Saturday, Nov. 25, from her late residence, No. 89 Manning avenue, at 8:30 a. m., and from St. Joseph's R. C. church at 9 a. m. Relatives and friends invited. Interment at St. Mary's cemetery.

CONGER—On Thursday, Nov. 23, 1911, William Edward Conger, in his 27th year.

Funeral from his late residence, 160 West Second street, Saturday morning, Nov. 25, at 8:45, and from St. Mary's church at 9 o'clock, where a requiem mass will be said for the repose of his soul.

PASSES A MILESTONE IN JOURNEY OF LIFE

Harry M. Sanderson, who is associated with F. F. Proctor at the Plainfield theatre and Proctor's theatre, this city, reached another happy event in his life yesterday when he celebrated the anniversary of his birthday. Although observing the day in a quiet manner, which was his wish, the employes of both amusement houses did not permit the occasion to pass without remembering their genial employer. A number of useful articles were presented to Mr. Sanderson, it being in the nature of a surprise.

Frank C. Langhorne, an old friend of Mr. Sanderson, made the presentations on behalf of the employes, and Mr. Sanderson responded in his usual happy manner, thanking all for the beautiful gifts and expressing the fond hope that the pleasant relations now existing would continue without interruption. Mr. Sanderson was born in Baltimore, Md. For a great many years he has been engaged in the theatrical business, being associated with the late Tony Pastor at his theatre in New York, and more recently with F. F. Proctor in local theatrical enterprises. He enjoys the highest esteem of countless friends.

LITERARY.

Two very unique articles appear in the December Strand Magazine: "Flowers of the Future" and "What Six Rich Men Could Do." In the former article the author points out the rather startling fact that Shakespear, for all his love of flowers, would have been able to name scarcely a single bloom in a twentieth century garden. All the most popular flowers of today are modern productions, the result of cross-breeding, stimulated by electricity, drugs and hot water baths!

H. E. Gayle, of the Gayle Hardware Company, is detained at his home on Vine street, today, with an attack of the grip.

It does seem rathed incongruous when royalties from the sale of love stories have to go to pay alimony.—Pittsburg Gazette- Times.

—Don't forget our job dep't.

THE REAL SANS-GENE.

Story of Her Adventurous Career in the French Army.

Every one knows the washerwoman who was so familiar with Napoleon in Victorien Sardon's play "Mme. Sans-Gene," but the real Sans-Gene who lived at that time was a dragoon in one of the great Corsican's armies and spent twenty years in camps and barracks, in campaigns and battles over Europe. In the Musee de L'Armee in Paris there is a special case inside which stands her equestrian statue.

Her real name was Marie Therese Figueur, and she was born in Burgundy in 1774. When ten, at the end of the reign of terror, she enrolled in a cavalry regiment commanded by one of her uncles and soon acquired the nickname of Sans-Gene.

Mme. Sans-Gene fought in Germany with the French and Batavian armies, charged at Hohenlinden, took part in the siege of Toulon, was in the Italian, Spanish and Austrian campaigns and fought at Austerlitz and in Russia. During the hundred days the emperor conferred the Legion of Honor upon her, and she charged at Waterloo for the last time.

With the restoration she left the army to get married. She was then thirty. In the course of her marital career Sans-Gene had five horses shot under her and was wounded eight times in different engagements. She died in hospital in 1861.—London Globe.

PYRAMID OF CHEOPS.

It Would Take a Hundred Millions to Duplicate It Today.

One of the most familiar questions asked by "personally conducted" tourists visiting Egypt and the great pyramid built by Cheops is, "I wonder how much it cost to build it?" A building contractor with a head for figures and building estimates has estimated that the Cheops pyramid could not be duplicated today for less than $100,000,000. With modern machinery and the employment of 40,000 stonecutters, haulers, quarrymen, masons and laborers a duplicate of the pyramid could be erected in two years.

It has been calculated that the work really required the services of 100,000 men for thirty years. The Cheops pyramid occupies a space of 12¾ acres and is 746 feet high and contains 143,315,000 cubic yards of stone and granite. The material alone represents an item of $36,000,000, while the labor would increase this about by $72,000,000. To this must be added $3,000,000 for tools, transportation and similar items. The pyramid is built on a solid rock 150 feet deep, and to build a foundation of this character would add to the cost to the extent of making the total of $100,000,000.—New York World.

Vicarious Candy.

A group of children were playing in a gutter. A passerby walked slowly, watching the active preparations of a "little mother," aged about seven, who was marshaling her charges into order, apparently in preparation for some urban excursion. Something had gone wrong, and one small kid was howling.

"Shut your noise, Tommy Higgins, and be good this minute!" admonished the motherlet, with a promissory smack. "If you don't stop like I tell you I'll leave you right here in the mud gutter. You can't go wid us till yez closes yer noise and be's a good boy. Do you know where we're goin'? Well, we're goin' in the next block to the candy factory to smell the candies cookin'. And do you yer know what they're makin' today? Well, it's chocolate creams and pep'mint."—New York Press.

Monkeys Are Fighters.

"Most persons will guess lions or tigers are the most dangerous animals to train," said an animal trainer, "but they're wrong. Give a lion one good licking and he'll remember it. He hits back only when his man is down or has his back turned, but a monkey will fight against any odds, and you never can tell when he'll hit back. Even a medium small monkey can strike a blow that will reach through a coat, vest and two shirts, and he leaves a nasty wound. The most daring thing I ever did was to go into a monkey cage and take a baby from its mother. The ordinary house cat is the most stubborn animal under training, but the monk is the most dangerous if you work the larger kinds."—New York Sun.

Mildly Censuring Him.

"My goodness!" she says, with a pretty scowl. "I think a girl would feel dreadfully foolish if she proposed to a man."

"I should think so, too," replies the diffident youth.

"But then I suppose there are some girls who are just simply compelled to do the proposing," she sighs.

After an hour's consideration of that remark he realizes what she really means.—Woman's World.

Diplomacy.

Mrs. A.—That cook was awful, and I am glad she's gone. Mrs. B.—Did you discharge her? Mrs. A.—Oh, no; I wished to avoid a scene. What I did was flatter her so about her cooking that she thought she was underpaid and left.—Boston Transcript.

He Saw Them.

"Did you see any sharks when you crossed the ocean, Mr. Spifkins?" asked Miss Purting.

"Yes," replied Spifkins sadly; "I played cards with a couple."

The sting of a reproach is the truth of it.

SPECIAL THANKSGIVING **DELICACIES** AT **Neuman Bros.**

Gordon and Dilworth's, Heinz's, Leggett's Premier and Brick's Nonpariel MINCE MEAT.

Huyler's Salted Almonds. All brands of Plum Pudding and Sauces. Brandy Peaches. Pickled Peaches and Malaga Grapes. English Hot House Grapes. Pulled Figs. Candied Fruits. Grenoble Walnuts. New Mixed Nuts.

Fancy Table Apples. Oranges. Grape Fruit. Dates. Fancy Fruit and Candied Citron. Orange and Lemon Peel and a large assortment of other delicacies.

WATCHUNG AVE. and FIFTH ST.

TELEPHONE 760

Watchung Express Co. Incorporated. 120 Madison Ave. Tel. 1064-M-2. All Orders Promptly Attended To.

Chas. L. Stanley, 159 East Front St. 'Phone 928. Headquarters for choice cut Flowers and Potted Plants. Floral design work a specialty. 33,000 feet of glass. South Ave.

L. L. MANNING & SON. STEAM GRANITE WORKS. Corner Central Ave. and West Front St. Opposite First Baptist Church

Classified Advertisements

Rates for advertisements under this heading one cent a word for first insertion, one half a cent a word for consecutive insertions of the same advertisement running for less than one month, one month, fifty cents a line (6 words to a line), double rate for advertisement set in capitals.

No advertisements received for less than ten cents.

Copy for death and marriage notices and classified advertising accepted up to 2:30 p. m.

THE DAILY PRESS is not at liberty to give any information regarding advertisements that require an address in care of this office. Persons answering these ads. should mail or leave answers as stated in advertisements.

SITUATIONS WANTED—FEMALE.

GERMAN-AMERICAN girl desires situation; general housework. Call 131 Elmwood place. 11 23 2

RESPECTABLE white woman wants washing at home. 430 East Third St. 11 22 3

YOUNG Polish woman wants to go out by day; wash, iron, general housework. Call 215 Muhlenberg place. 11 23 3

COLORED woman wants position at day's work. Mary Marsh, 215 Plainfield avenue. 11 23 3

FRENCH girl, just arrived, wants position at upstairs work; don't speak English; $18 month. Write 400 West Eighth street. 11 24 3

POLISH girl, three months in this country, wants positian at general housework. 514 West Third street. 11 24 2

WOMAN wants work by the day. Apply 14 Somerset St. 11 22 3

WANTED TO RENT.

WANTED—Three or four room apartment or part of house, heated, with bath, either partly furnished or unfurnished; must be near boarding house. Address Apartment, care Press. 11 22 3

WANTED—3 or 4 unfurnished sunny rooms, suitable for housekeeping, not far from trolley; no objection to location a distance from center of town. Address A. H., 94 Somerset street, North Plainfield. 11 21 4

SITUATIONS WANTED—MALE.

RESPONSIBLE colored man wants position as teamster. 215 Plainfield avenue. 11 23 3

YOUNG man wants a situation for outside work; best of references. Apply at The Homestead, Fanwood. 11 23 3

MAN wants position as butler and general all around man. Apply 632 West Fourth street. 11 24 3

HELP WANTED—MALE.

WANTED—A man or woman to do special canvassing. Apply at 103 North avenue at 9:30 a. m. or 5 p. m. 11 22 3

YOU are wanted for government job; $80 month. Send postal for list of positions open. Franklin Institute, Department 231-K, Rochester, N. Y. 10 30 2mo

WANTED—MISCELLANEOUS.

SEVERAL marble top counters wanted. Address R. S., care Daily Press. 11 22 3

WANTED — Old geese feather beds; best cash prices paid. Address C. F. Dickinson, General Delivery, Plainfield, N. J. 11 11 12

ROOMS AND BOARD WANTED.

ROOM and board wanted for middle aged woman. Address Wack, care Daily Press.

HELP WANTED—FEMALE.

PRESSERS WANTED, EXPERIENCED; ALSO LEARNERS TAKEN, LIGHT, CLEAN WORK. APPLY AT NAT LEVY & CO., SKIRT FACTORY. 11 1 tf

WANTED—Girl for general housework. Call 929 South Second St. 11 23 3

WANTED—General houseworker in family of four; wages $25; no washing; reference. Address Netherwood, care Press. 11 20 tf

WANTED—Girl or middle-aged lady to care for infant. Apply Mrs. Schermerhorn, 318 Central Ave. 11 21 5

REAL ESTATE FOR SALE.

FOR SALE—At Somerville, N. J., 9-room house, part improvements, barn and fine chicken houses; lot 100x500; 5 minutes from depot. J. V. E. Vanderhoof, care Woodhull & Martin Co. 4 7 tf

A BARGAIN in lots on Bergen, Halsey and McDowell streets, between Third and Fourth streets; cash or installments, title guaranteed. For full information call or write Armstrong Mulford Real Estate Agency, opposite depot. 9 27 tf

FOR SALE, rent or exchange—No. 411 East Fifth street. Ten rooms, modern dwelling; 60 feet front; stable; near depot. Inquire Owner, on premises; Tel. 641-J. 11 10 tf

FOR SALE—Block of land in heart of South Plainfield; one minute to depot. Inquire of Chas. L. Moffett, attorney, Woodhull & Martin building, Plainfield, N. J. 9 20 tf

FOR SALE—A few choice lots on Union street; the cheapest lots in Plainfield for the money. J. T. Vail. 7 19 tf

HOUSE for sale on Clinton avenue, a few minutes to depot; 8 rooms, bath, all modern improvements; fine condition; a bargain. Apply to J. V. E. Vanderhoef, care Woodhull & Martin Co. 5 8 tf

ROOMS AND BOARD.

FURNISHED rooms in private family; all improvements. 29 Vine street, North Plainfield. 9 13 tf

COMFORTABLE room suitable for a gentleman, and a double room on floor with bath with excellent board. Mrs. S. M. Tomlinson, 609 Madison avenue. 11 24 1mo

FURNISHED rooms, heat and bath. 318 East Fifth street. 11 24 3

ATTRACTIVE apartments of two or three rooms, with private bath and table board. Apply Lena Hellstrom, 312 East Seventh street, Plainfield, N. J. 10 25 1m

ONE large room, with private bath; also one large room with bath on floor, to rent with board. Mrs. A. L. Waldorf, 134 Crescent Ave. 10 6 tf

FURNISHED room, with or without board; all improvements. 'Phone 412-W. 40 Grove street. 9 14 tf

FURNISHED rooms, light and airy, in nice neighborhood; near centre of town. 225 East Fifth st. tf

EMPLOYMENT AGENCY.

MURRAY'S Employment Registry, 226 E. Front street. Reliable help, moderate fees; temporary help at short notice. Near Y. W. C. A. Phone 666. 9 20 tf

NEW employment office, F. J. Skinner, 146 Central avenue, wants general houseworkers, cooks and waitresses. Register now. 'Phone 1933-W. 11 17 1m

EMPLOYMENT Agency, Mrs. Keller, 22 Somerset place, the oldest and most reliable (all nationalities). Phone 1724. 7 1 tf

LOST AND FOUND.

LOST—Six songs, one in manuscript. Finder please communicate with Charles L. Lewis, 639 Belvidere avenue. Tel. 818-L.

LOST—Roll of bills, containing one five dollar bill and eight ones. Finder please leave at this office and receive reward.

LOST—Silver pocketbook containing pearl, rosary beads and small amount of money Please return 28 Washington avenue. 11 21 6

FOR RENT.

TO LET—Choice eight-room corner flat. Apply Alex Thorn, 15 Craig place. 7 6 tf

FOR RENT—To small adult family, part double house in borough; all improvements. Apply 29 Craig place. 10 24 tf

FOR RENT—Modern eight-room house, 1212 Martine avenue; $40 month. Inquire on premises. 10 30 tf

FLOOR TO LET—47 Woodbine avenue. 11 3 tf

TO LET—Six-room house, Jackson and First street, Dunellen, N. J. $14. Apply Robert L. Pierce. 9 26 tf

FOR RENT—Four rooms, 44 Whitewood avenue. Owner, 671 West Fourth street; 'Phone 508-R. 10 11 tf

FOR RENT—8 room house; large barn for horses and six cows; 1½ miles from town; good road. Stanley, 159 East Front St. 11 18 tf

FOR RENT—At Scotch Plains, 2 new 5 room flats, city water, gas and electric lights; rent $12 month. J. F. McIntyre, North Ave. 11 20 6

STORE to let, Fourth street; $12 a month; 4 room flat, Sycamore St., $10. Charles Hand. 11 22 6

SIX-ROOM flat to let; all improvements; $19.50; 208 Watchung avenue, first floor. Charles Hand. 11 22 6

FLAT TO LET—Seven rooms, all improvements; one minute from Netherwood station; $25. Joseph Harrigan, 929 South Ave. 11 23 3

APARTMENT to let on East Front street, seven rooms and bath; hot water and heat. 'Phone 724-J., C. S. Woolston. 11 23 3

TO RENT—Two five-room apartments, bath, gas, stationary tubs; located on McKinley place; rent $16. Inquire 137 McKinley place. 11 24 2

TO LET—6 room house, 302 East Third street; rent $18. Inquire store, 263 East Third St. 11 23 2

THREE-ROOM flat to let. A. Schlick, 724 West Third St. 11 23 6

SIX large rooms and bath room; gas and heat; $21.50; water included. A. Bohren, 11 Greenbrook road. 11 23 6

FOR RENT—Two or three large rooms, partially furnished; to two adults, for housekeeping. Address A. C., care Press. 11 24 2

FLAT to let. 409 East Sixth St. 11 24 tf

TO LET—6-room apartment on Park avenue; $18. Chas. H. Lyman, 220 Park avenue. 11 25 2

FOR RENT — Apartment, five rooms and bath; good location; reduced rent to April 1. Address Rental, care Press. 11 24 tf

HOUSE to let, six rooms; 44 Manning avenue, corner Watchung; $16; city water. George J. Finger, 120 West Front street. 11 22 4

FOR RENT—4 room flat, all outside windows, three minutes from main city station; $15 month; modern dwellings, $20 per month and up. Doane & Van Syckel. 11 23 3

EIGHT-ROOM house to let, 731 South avenue; all improvements; rent low. Charles Hand. 11 22 6

HOUSE to let, 13 rooms; suitable for boarding house; 145 West Second street; house, 242 East Fourth street; house, 207 Manson place. J. Sachar, 731 West Third street. 11 8 tf

SIX-ROOM house to let; $15 per month. Inquire 51 Brook avenue. 11 17 tf

TO LET—Ground floor, four rooms; West Third street, near Safe Works; $11, including water. 17 Craig place. 11 11 tf

TO LET—Six-room house, part improvements; $15. Inquire 1092 Arlington avenue. 11 16 1m

TO LET—New six-room house, ten minutes from trolley; $10 month. Hand, 134 Netherwood Ave. 11 8 tf

TO LET—6 room apartment and bath; all improvements. Enquire 729 West Third St. 11 15 1m

TO LET—Seven rooms, all improvements; hot water heat; $25. M. F. Gano, 142 North avenue. 4 24 tf

REAL ESTATE AGENTS.

REAL ESTATE for sale, rent and exchange. Insurance in strong companies at lowest rates; money loaned on real estate. Thickstun & Emmons, 197 North avenue. tf

HAVE some fine opportunities for homeseekers. Isaac Vail, 138 North avenue. 10 25 1m

THOSE desiring to own a farm should consult one who has been selling farms for years, and he is yours truly, William Henry Rogers, 136 Park avenue, Plainfield. tf

PIANOS AND ORGANS.

PIANOS—Great alteration sale of pianos. Entire stock must be sacrificed at once: Steinway, Chickering, and many other bargains; special 2 new uprights; regular $250, now $110; squares given away; don't delay; call while they last and save $100 to $200; every piano fully guaranteed; free tuning and delivery. Make your own terms; open evenings. New Jersey Piano Co., 315 West Front St. 10 3 tf

FOR SALE.

RICH top soil for sale in large quantities; also an unlimited supply of good earth for grading. F. D. Baerman, Dunellen. 11 8 tf

A KINDEL davenport for sale; cost $65; nearly new; will sell for half. Address W., care Press. 11 18 6

FOR SALE—Barred Rock Cockerel, also hens. Smith, 1266 Park avenue. 11 21 5

OLD papers for sale; put up in packages of 100 copies for 10c. Apply at this office. tf

FOR SALE—242 ft. radiation (containing 14 radiators; new); made by American Radiator Co. Address 209 Richmond St. 11 22 3

FOR SALE—Kitchen stove and parlor stove, in good condition; also white enameled bedstead, spring and mattress; reasonable. Apply 967 South Second street. 11 22 3

MILKMEN—For sale, two hundred bushels white turnips; also White Mountain potatoes, one dollar per bushel; good seconds, seventy-five cents; best varieties of choice winter apples. W. F. Sims, 865 Clinton avenue; 'Phone 1550-J. 11 23 2

TWO live geese for sale. 1020 Arlington avenue.

WILL sell five shares of The State Trust Co. stock for $150 per share. Address M. D. S., care Press. 11 24 3

FOR SALE—35 pullets. Enquire 99 Somerset street.

FOR SALE—Cheap, contents of two bedrooms, complete; dressers, iron beds, springs, mattresses, etc. 258 Somerset St. 11 23 3

FOR SALE—Two horses, suitable for anybody. Inquire Kadish, 23 Somerset street. 11 24 3

SUITS and coats, of all kinds, new and second-hand, for women and children; boys' suits and overcoats, blankets, curtains and portiers. Neumann's, 210 Richmond street, opening evenings.

$150 BUYS very gentle bronco pony, harness and rig; trial allowed. 7 Ward street, New Brunswick. 10 20 tf

MISCELLANEOUS.

STORE your furniture with the Plainfield Storage Company; reasonable rates. Orders left for moving vans. Nagle's, Front and Grove Sts. 1 7 tf

THE EXCHANGE, No. 325 West Front street. Tel. 901-R. Largest display in furniture, rugs, bedding and general household goods in the city. Cash or liberal credit. An honest man's promise to pay—that is all we ask. 1 4 tf

CARPET and rug weaver. 738 East Seventh street, near Central St. 9 9 tf

PHOTOGRAPHING — Home portraiture. Wardner, 610 Division St.; 'Phone 100-W. 10 4 tf

IDEAL Express and Transportation Co., incorporated, 126 Madison avenue. Orders promptly delivered. 11 23 3mos

MUST be closed out at once owing to ill health. I will sell my monument head stones at cost; large stock to select from. Townsend, Fourth and Richmond Sts. 11 20 6

RIDING lessons; fine saddle horses to hire; horses boarded; exchange. Riding School, 775 Kensington avenue. 'Phone 194. 7 24 tf

H. H. BUTLER, D. V. S.—Pet animals a specialty. OFFICE AT GANDL'S Riding School, Kensington avenue, near Putnam. Telephone 194 (cut out for reference). Hospital for dogs. 1 8 tf

MONEY TO LOAN.

MONEY TO LOAN on bond and mortgage. Mulford, opposite depot. 12 28 tf

TITLES abstracted for purchasers of real estate and bond and mortgage loans. Chas. J. McNabb, 209 North avenue. 2 18 tf

MONEY to loan on first mortgage. Lewis A. Clement, lawyer, Babcock building. 11 20 6

MONEY TO LOAN on bond and mortgage. Charles L. Moffett, attorney, Woodhull & Martin building. tf

MONEY to loan on bond and mortgage. J. T. Vail. 4 9 tf

MORTGAGES placed on goo security. Francis J. Blatz, First National Bank Building. 8 21 tf

$25,000 TO LOAN at 5 per cent. in sums to suit, on good mortgages. Elston M. French, 171 North avenue. 9 19 tf

MONEY to loan on first bond and mortgage, in sums ranging from $1,000 to $5,000. J. V. E. Vanderhoef, care of Woodhull & Martin Co. tf

FOR SALE—AUTOMOBILES.

1910 SIX-CYLINDER Thomas Flyer, complete equipment; looks like new; $1,500; owner has purchased a 1912 Cadillac. Detroit-Cadillac Motor Car Co., 232 Halsey street, Newark, N. J. 11 15 1m

FOR EXCHANGE.

WILL exchange good work horse for automobile runabout. U. B. Crane, 315 East Second street, 'Phone 583-R.

DIAMOND THIEVES

Women Are Experts In Purloining the Precious Stones.

SOME TRICKS OF THE TRADE.

Clever Scheme of a Light Fingered Lady Who Worked Nearly Every Dealer In New York—Ingenious Trick of a Smooth Gerlin Swindler.

A former State street jeweler who is now a member of a jewelers' protective association and travels over the entire world in search of diamond and gem thieves told some of the interesting methods used by the expert thief to steal jewelry, says the Chicago News.

"Women make good diamond thieves," he said, "as dealers must not take a chance of offending a customer, lest she be a rich man's wife or daughter whose trade if obtained regularly would amount to thousands a year. Any woman well dressed and possessing a certain amount of refinement can see the entire stock of almost any dealer in the country. When she is clever enough she can get a stone or piece of jewelry during her inspection.

"One New York woman came into a large store and asked to see some unset diamonds. The proprietor of the store waited on her and showed her a large collection of fine stones. She displayed a monster roll of bills and was about to purchase an expensive jewel when she asked whether her husband could see it. 'Why, certainly,' replied the proprietor. 'We will send it over to him now.' The woman hesitated and finally asked whether they would hold the stone until that afternoon and she would make a deposit of $10 on it.

"This appeared perfectly proper to the owner, but when she left two valuable stones were missing. The woman was hailed, taken to the police headquarters and searched. The gems were not found on her, and in her indignation she threatened to bring suit against the proprietor. He had been sure she had taken the stones, but in his profusion of apology offered to give her the one she had been looking at and at the same time refund her $10. This was better than a suit and the loss of all the supposed friends of the woman, thought the dealer. She accompanied him back to the store and while there, watched by detectives, made her way up to the case where she had stood before and, slipping her hand along the under edge, recovered the two missing stones, stuck there in a little ball of chewing gum.

"The detectives did not know positively at that time whether she had taken anything from the counter, but decided to keep further watch over her. At another store several days later, while she was inspecting gems, a stone was dropped on the floor 'accidentally,' and this also was lost. Gum on the front of the shoe had got this one. The woman was arrested and confessed that she had swindled nearly every dealer in New York with her gum trick.

"One of the most ingenious thefts was made in Berlin, where a fellow walked into a general jewelry store, knowing the owner had a fine diamond. The thief wore an expensive disguise himself and went into the store apparently to have an old German watch repaired. He started to talk of diamonds and exhibited his own as a choice stone. He was shown the other stone by the dealer. They discussed diamonds in every phase until the watch was repaired, when the stranger started to pay for the repairing. He exhibited a large roll of bills and purposely overpaid. During the slight confusion of counting his money and paying for his watch he had substituted for the genuine diamond a paste stone, which was being carefully wrapped up and placed in its box by the dealer, while the stranger was sauntering out with his watch.

"The dealer saw a slight carbon spot in the paste jewel as he was closing the box and, knowing his own jewel to be flawless, hurriedly examined the stone and apprehended the thief before he was half a block away, secure in the thought that he was safe.

"He was taken to the store and every particle of clothing removed, and he was searched thoroughly, but the missing jewel could not be found. More through curiosity at the old time watch than anything else one of the police opened the back of the case and found glittering up at him from the mainspring the lost jewel. The thief confessed and got a heavy sentence.

"There are just thousands of this kind of cases," said the gem thief sleuth. "The majority of the really big fellows that I have ever seen are as fine cut men as one would find anywhere. Their personality is usually of the best, but with a bad streak in their makeup somewhere."

Very Considerate.

A tender hearted youth was once present at an Oxford supper where the fathers of those assembled were being roundly abused for their parsimony in supplying the demands of their sons. At last after having long kept silence, he lifted up his voice in mild protest.

"After all, gentlemen," he said, "let us remember that they are our fellow creatures."

He hath a poor spirit who is not planted above petty wronga.—Feltham

The Retort Genial.

A southern woman who is now past her prime, but whose ready wit still makes her a welcome guest wherever she goes, tells the following story about an encounter with what she terms a "northern iceberg." She was at a musical entertainment at a private house in New York, and at the end of a song which had been delightfully rendered she turned with an exclamation of pleasure to a lady who sat near and whom she knew by sight, but had never met. The woman addressed looked at her in surprise for a moment and then asked coldly, "Have I the pleasure of knowing you?"

"No," was the answer, "but I felt at liberty to speak to you on account of your being under such very great obligations to me."

"Will you have the goodness to explain what you mean?" said the New York woman haughtily.

"Merely that I refused your husband twenty-five years ago," replied the little southerner as she moved away to seek a more congenial atmosphere.

The Vegetarian Oyster.

Oysters are most exemplary in the matter of diet. The oyster is well nigh a vegetarian, living almost exclusively on seaweed, including the minute pine pollen of the water. Smaller animals form only 5 per cent of his food. He is a methodical feeder, always dining between the hours of 12 and 2 in the afternoon. When he wants his meals he simply opens his shell and lets the water flow in through a sort of gill, which retains the food, allowing the water to run out again. It is only in frosty weather that the oyster goes off his feed. In order to protect himself as much as possible from the cold he lies with the bulging shell uppermost. In this position he cannot open his shell and must perforce go short of food. But he would sooner starve than let the cold water in to chill his delicate flesh Bless him!—London Chronicle.

In Mourning For Tigers.

The Mosa-Aroi, otherwise known in Darrang as Bagh-l-aroi, the tiger folk, a subtribe or sept of the Bara race, still regard it as the correct thing to go into mourning for twenty-four hours or so whenever a tiger dies near their village. Solid food is tabooed—no slight privation to the Kachari, stout fellows and, in fact, the navvies of Assam par excellence. Then at the end of the fast there must be a general cleanup, the floors and walls being smeared with a mud, clothes and brazen utensils being thoroughly cleansed in running water and earthenware vessels that have been used at all being actually broken and thrown away. Lastly, santi-jal, "the water of peace," is drunk and the flesh of a sacrificed fowl or pig eaten by all the clansmen in common.—London Athenaeum.

Big Hearted Goldsmith.

Mills, a fellow collegian of Goldsmith's, called one morning to offer Oliver a breakfast, when he was adjured in answer to his knock and in a smothered voice to force open the door and enter. When Mills and others had at last forced the bolted door they found Goldsmith so entangled in the ticking of his bed that he could not extricate himself without help. He explained that as the night before had been piercing cold he had given a poor perishing woman with five children all his bedclothes. What could he do? He had nothing else, not a penny, to give her. "It was a cold night, too," he added, "for I couldn't at first sleep till I thought of ripping open the mattress to lie in the ticking."—"Oliver Goldsmith," by R. Ashe King.

A Surprise For Swagger.

"Yes," said Swagger, "this is a turkeze ring."

"Excuse me," said Bangs; "the correct pronunciation of that word is 'turkwoise.'"

"No; turkeze, excuse me."

"I say turkwoise."

"Well, let's go to the jeweler and ask him."

"Right."

"In order to settle a wager," said Swagger to the jeweler, "would you mind telling me if the correct pronunciation of the stone in this ring is turkeze or turkwoise?"

The jeweler took the ring and examined it carefully. "The correct pronunciation," he said, "is glass."—London Tit-Bits.

Douglas Jerrold In School.

Douglas Jerrold wrote "Black Eyed Susan" when he was twenty-one and contributed to Punch the immensely popular "Caudle Lectures" not long afterward. But at nine years of age young Jerrold had been scarcely able to read, and it was not until he was apprenticed to a printer, after serving for some time as a midshipman at sea, that he showed either desire or capacity for intellectual improvement.

Self Deception.

Of all solitaire games the soonest learned is self deception. The dullest mind can grasp it. The wisest have ever enjoyed it. We all find solace in its blandishments. No sweeter substitute for courage, conscience and self denial is yet discovered.—Pandora's Box.

The Limit.

Eaton—Gilmore is so egotistical that he is jealous of his wife. Nettle—Jealous of his wife? Eaton—Yes, jealous because she has such a paragon for a husband.—Puck.

He who is firm and resolute in will molds the world to himself.—Goethe.

Individual Efficiency

is, in the long run, the test of a man's earning capacity—his wealth earning power.

The man who renders himself free from the **immediate bread and butter problem** is free to perfect his individual efficiency.

Confidence makes success—fear destroys it.

The object of saving money is not merely that you may have it ready to spend at some future time—but to make you free to put forth your best efforts in your work—to eliminate fear and worry.

A savings account helps to bring a man to this point—it makes a better workman—a better clerk—a better citizen.

Fidelity Trust Company

NEWARK, N. J.

will open an account in the Savings Department for any amount from $2 up, either as an initial deposit or as an accumulation.

START NOW

Newark's Diamond Centre

THANKSGIVING SILVER

No matter what your needs in Silverware for the Thanksgiving Table, you will find it here in assortment wide enough to please any taste and at prices sufficiently modest to please almost any purse.

You cannot possibly find so many exclusive designs as here, nor can you be more certain of high qualities.

Our showing of gift things is also splendidly ready.

See Our Optician if Your Eyes Trouble You.

"At the Clock Corner."

HARTDEGEN

Broad Street at West Park
NEWARK

Advertisements

—FOR—

New York Herald, World, Times, Sun, Journal, Telegram, American, Brooklyn Eagle,

—and—

Newark Evening News

Received at

The Daily Press

AT REGULAR OFFICE RATES.

KIVANTINOS & JELLING

Successors to Alex. Lusardi.

Foreign and Domestic Fruits, Choice Confectionery, Nuts, Cigars, etc.

211 West Front St. Tel. 866-W

FRANK NEIDIG'S

LINCOLN MEAT MARKET
OYSTERS R in Season.
Fine Meats of all Kinds

94 Somerset St.

Telephone 781.

CHAS. KEIDERLING

FURNITURE PACKER.

Furniture, Trunks, Pictures, China, Glass and Bric-a-Brac Packed and Crated for Storage and Shipping. Storage Rooms to Let.

Tel. 559-J 958 E. Front St.

—We do job printing.
Job printing. Satisfaction assured.

HIGHEST TYPE OF READY TO WEAR.

MARSHALL & BALL

807-813 Broad St., Newark

Thanksgiving Sale

ALL-WOOL SUITS

Formerly $15., $16., $18., and $20.

$12.75

MADE IN NEWARK

We are not crying dull trade on account of the backward season. In spite of the mild weather there are more Marshall & Ball Suits seen on the streets this Fall than ever before.

However, we have determined to make this November a great big record-breaker, and these suits at these prices will do it.

They are regular $15., $16., $18., and $20. Suits, with our "GUARANTEED ALL-WOOL" label in them. Every suit was made in our own workshop by our own staff of tailors who work the same shape-retaining qualities in all our garments.

This Suit offering embraces mostly fancy mixtures, in cheviots and worsteds. There are patterns enough to please any fancy.

GUARANTEED ALL-WOOL OVERCOATS $15

Tomorrow, the last Saturday before Thanksgiving, will see a rush for these $15. overcoats by men and young men who have heard the big noise which these coats are making around town.

We want you to see these two Overcoat Specials at $15. and then try to match them for anything like the price. Like all other M. & B. Garments, they are built RIGHT from the inside out. They set right around the collar and hang right—and they'll stay that way.

Special, $15.

GUARANTEED ALL-WOOL Black Overcoats; astrakan shawl roll collar, wool serge lined, 50 inches long, cut full. Made in our own workshop.

Special, $15.

GUARANTEED ALL-WOOL Black Overcoats, made regulation single-breasted, with fly front, velvet collar and silk lined. Made in our own workshop.

Men's $3.50, $4., and $4.50 Tan Winter Shoes, $2.95

SCHOOL TRUSTEE SEEKS LIGHT ON LEMON BILL.

The amount of lemonade which should be made from twelve dozen lemons formed the chief subject of discussion at a special meeting of the Madison Board of Education Wednesday night. The board had not met for the particular purpose of debating over lemons, but to order payment of an accumulation of outstanding bills, of which the lemon account was one.

A reception was recently given to the parents of school children and lemonade was served. It appeared that the gross of lemons were used in making the beverage, more, according to Commissioner Edwin L. Cook, than seemed necessary. Mr. Cook wasn't positive as to the proper proportion of lemon to other ingredients and sought expert testimony.

President Charles W. Scarborough declared that it took one lemon to make a glass of lemonade. Mr. Cook cut the estimate in half, and said that enough lemons had been charged against the board to supply the whole town.

"Most of the town was there," rejoined Commissioner F. L. Van Etten.

Y. Emmet Wilson, a salesman representing the store which supplied the lemons, would furnish no statistics as to lemonade construction, but declared that it was good, for he had tasted it. All the lemons had been used, he added, and there had been no waste. Mr. Cook finally permitted the bill to be squeezed through.

New Industry for Roselle.

The Bartley F. Tuthill Company filed articles of incorporation Wednesday afternoon at the county clerk's office, Elizabeth. The company will have its plant at Roselle and will engage in the manufacture and sale of agricultural implements of every description and also deal in coke and coal. The capital is $25,000. The incorporators are Bartley F. Tuthill, Charles Waite and Margaret M. Tuthill, all of Roselle Park borough.

Auto Breaks Boy's Leg.

Phillipsburg, Nov. 24.—Bela Barto, nine years old, while returning from school Wednesday afternoon, started across the street in front of his home and was knocked down by an automobile driven by Robert Sinclair, of Springtown. The boy's right leg was broken in two places. Mr. Sinclair put the boy in his machine and hurried him to a nearby physician and later removed him to the Easton Hospital.

Wife Alleges Scant Fare.

Leaving his wife and three children to subsist for a day on four cold potatoes and one pound of sugar while he got his meals downtown, was the substance of part of the testimony presented by Mrs. Annie Vandenbree to substantiate her case of non-support against her husband, Harry Vandenbree, in the Paterson recorder's court, Wednesday afternoon. Vandenbree declared that he gave his wife ample food for herself and children. The recorder held that Vandenbree should support his wife, though the couple are now living apart, and he directed that the denfendant pay to Poormaster O'Neill $4.50 weekly for the support of Mrs. Vandenbree.

Dr. Wiley says that the greatest nation is the one that treats its women, soap and sugar right. But why drag in the soap and sugar?—New York Tribune.

They are still crusading against mosquitoes in New Jersey, says an exchange. That is queer. We thought mosquitoes were abolished when Woodrow Wilson took up the reins of government.—Rochester Post-Express.

OUR SENSITIVE PLANET.

Constant Changes In the Shape of the Earth's Crust.

One naturally thinks of the earth's crust as being exceedingly solid and stable, except perhaps in volcanic regions where earthquakes are of frequent occurrence. As a matter of fact, however, the shell of our planet is extremely sensitive and most delicately balanced, so that under the influences of causes that seem altogether insignificant in comparison with the gigantic bulk and weight of the earth it yields and fluctuates in a most amazing manner.

To an eye so placed as to be capable of taking in at one comprehensive glance the whole round outline of the globe it would not appear of precisely the same shape during an entire day or even an hour. Most of the changes referred to are, of course, very slight when compared with the size of the earth itself.

The operation of atmospheric and oceanic and other similar causes is continually bringing about changes in the shape of the earth's crust. One of the most interesting of the agencies whereby such alterations are effected is the carrying power of rivers. Wherever a great quantity of sand and gravel is being brought down from the interior of a continent and poured into the sea, as, for instance, along the northwestern coast of Europe or the gulf coast of the United States, the weight of the earth's crust is slowly increasing, and the consequence is seen in the gradual subsidence of the shore.

Such a sinking has been going on for thousands of years along the North sea coast and on the continental side of the British channel. A similar depression is occurring on the eastern edge of our own country and along the gulf of Mexico. It has been estimated that the gulf coast is sinking at the rate of nearly two feet in a century.

Corresponding elevations must, of course, occur elsewhere. And to these slow changes in the level of the earth's crust earthquakes are due as well as to the more violent local disturbances created by volcanic action.—Harper's Weekly.

SOAP BUBBLES.

Thinness of the Gray Hued Films Just Before They Burst.

What is a soap bubble? Nothing but a film of water molecules held together by the cohesive power of soap in solution. A soap bubble's size and strength depend upon the right composition of the mixture that furnishes its material. The colors in a soap bubble are due to what is known in physics as the interference of light, and depend upon the varying thickness of the film of water.

The observer who watches a bubble as it is blown will notice that the colors rapidly chase one another over the filmy globe. He will also see that they vary in hue, growing less and less bright at the top of the bubble because there gravity stretches it downward and makes the film thinnest.

It is a singular fact that the last color to appear on a soap bubble just before it breaks is a gray tint. The thickness of the film when this tint appears upon it is less than the one hundred and fifty-six-thousandth of an inch.

Were a soap bubble to be magnified to the size of the earth and the molecules magnified in proportion, then the whole structure would be as coarse grained as a globe of small leadshot touching one another at their surfaces.

In the blowing of a soap bubble there is presented the spectacle of the stretching of a liquid to the extreme limit of its capacity. In this way we come nearer to a sight of the invisible molecules of matter than could be got in any other way no matter how elaborate the experiment.—Exchange.

An East Indian Amulet.

In India a variety of gems and stones are used as amulets. The most common is the salagrama, a stone about as large as a billiard ball and which is perforated with black. This is supposed to be found only in Gandaki, a river in Nepaul. The person who possesses one of these stones is esteemed highly fortunate. He preserves it in a clean cloth, from whence it is sometimes taken to be bathed and perfumed. He believes that the water in which it is washed, if drunk, has the power to preserve from sin. Holding it in his hand, the dying Hindu expires in peace.

The Recipe.

"Your novel is pretty good," said the publisher to Scribley, "but, after all, it needs just a little more thrill. Can't you put something stirring in it?"

"Why, I might," said Scribley, "though just how to stir things up I don't know."

"Well," smiled the publisher, "suppose you try just a little more spooning. Nothing like a good spoon for stirring, you know."—Harper's.

He Didn't Tell.

"Gee! Now tell me as man to man what you would do if you were married to that woman."

"You tell me what you would do. I am married to her."—Houston Post.

Considerate.

She—Why did you ask Belle to go with us? He—I saw she was going anyhow, and I didn't wish her to feel mean over it.—Smart Set.

A Fault Finder.

"You were always a fault finder," growled the wife.

"Yes, dear," responded the husband meekly; "I found you."

NOISE OF THUNDER.

Theory as to the Cause of the Crackle, Roar and Rumble.

It has usually been thought that the noise of thunder is caused by the closing up of the vacuum created by the passage of the lightning, the air rushing in from all sides with a clap. But the intensity of the noise is rather disproportionate, and it is now supposed thunder is due to the intense heating of gases, especially the gas of water vapor along the line of electric discharge and the consequent conversion of suspended moisture into steam at enormous pressure.

In this way the crackle with which a peal of thunder sometimes begins might be regarded as the sound of steam explosion on a small scale caused by discharges before the main flash. The rumble would be the overlapping steam explosions, and the final clap, which sounds loudest, would be the steam explosion nearest to the auditor.

In the case of rumbling thunder the lightning is passing from cloud to cloud. When the flash passes from the earth to the clouds the clap is loudest at the beginning. Trowbridge gave substance to these suppositions by causing electric flashes to pass from point to point through terminals clothed in soaked cotton wool, and he succeeded in magnifying the crack of the electric spark to a terrifying extent.—Exchange.

THE PHALANX.

Its Formation In the Military Methods of Ancient Greece.

A phalanx in the military affairs of Greece was a square battalion or body of soldiers formed in ranks and files compact and deep, with their shields joined and pikes crossing each other so as to render it almost impossible to break it. At first the phalanx consisted of 4,000 men, but this number was afterward doubled by Philip of Macedon, and the double phalanx is hence often called the Macedonian phalanx. Polybius describes it thus:

"It was a square of pikemen, consisting of 16 in flank and 500 in front. The soldiers stood so close together that the pikes of the fifth rank extended three feet beyond the front. The rest, whose pikes were not serviceable owing to their distance from the front, couched them upon the shoulders of those who stood before them and, so locking them together in file, pressed forward to support and push on the former rank, by which means the assault was rendered more violent and irresistible." The spears of those behind also stopped the missiles of the enemy. Each man's pike was twenty-three feet long. The word phalanx is also used for any combination of people distinguished for solidity and firmness. A grand phalanx consisted of 16,384 men.

Charlotte Corday.

Charlotte Corday, the slayer of Marat, was, according to the best authorities, of noble lineage. Unlike the Maid of Orleans, the most illustrious blood flowed in her veins. She was well educated, and not a whisper was ever heard against her moral character. It does not appear that she ever manifested the slightest signs of insanity or fanaticism. Her action in killing Marat was attended by nothing like madness or hallucination. Taught to believe that the Paris butcher was the one man who hindered the righteous settlement of the strife that was destroying her country, she quietly went down to the great city and in a very unostentatious manner dispatched the man she believed to be her people's greatest enemy.—New York American.

Some Famous Dunces.

Literary history is crowded with instances of torpid and uninteresting boyhood. Gibbon was pronounced "dreadfully dull," and the utmost that was predicted of Hume in his youth was that "he might possibly become a steady merchant." Adam Clarke, afterward so deeply skilled in oriental languages and antiquities, was pronounced by his father to be "a grievous dunce," and of Boileau, who became a model for Pope, it was said that he was a youth of little understanding. Dryden was "a great numskull," who went through a course of education at Westminster, but the "stimulating properties of Dr. Busby's classical ferule were thrown away upon the drone who was to be known as 'Glorious John.'"—London Standard.

Stated a Fact.

A clergyman highly esteemed for his many excellent qualities, of which oratory is not one, has recently had placed in his church by his loving congregation a new pulpit. It is a fine piece of work, ornate with carving and artistic embellishment. But the text inscribed on it, considering the effect of the good rector's sermons, might have been more happily chosen. "He giveth his beloved sleep," it runs.

The Way of Them.

"Oh, yes; he's a very intellectual man."

"What makes you think that?"

"I judged so from his talk."

"Why, what does he talk about?"

"He's forever talking about how intellectual he is."—Catholic Standard and Times.

The Measure of Life.

There is no use in repining that life is short. It is not to be measured by the quantity of its years, but by the quality of its achievements.—Philadelphia Ledger.

He that plants thorns will not gather roses.—Proverb.

HAHNE & CO.

IMPORTERS · NEWARK'S STORE BEAUTIFUL · BROAD, NEW AND HALSEY STREETS · RETAILERS

THE LUXURY OF FURS
IS NOW COUPLED WITH ECONOMY

Don't make the mistake of imagining that furs are a luxury or that they involve extravagance on the part of those who consider themselves the "plain people." Furs are a luxury in that they give great comfort and add beauty to one's wardrobe. And they cost money. But think how long a fur coat or scarf or muff will last. Figure the cost by the years of service. Besides, see how low we price them:

WOMEN'S 52-INCH RUSSIAN PONY SKIN COATS

$39.50 Russian Pony Coats, at $27.50
$49.50 Russian Pony Coats, at $39.50
$69.50 Russian Pony Coats, at $49.50
$89.50 Russian Pony Coats, at $69.50
$98.50 Russian Pony Coats, at $79.50
$125.00 Russian Pony Coats, at $98.00

WOMEN'S 52-INCH CARACUL COATS
Made from Selected Skins

$89.50 Caracul Fur Coats $69.50
$79.50 Caracul Fur Coats $55.00
$98.00 Caracul Fur Coats $79.50
$125.00 Caracul Fur Coats $98.00

WOMEN'S 52-INCH FRENCH SEAL COATS

$79.50 French Seal Coats $59.50
$89.50 French Seal Coats $69.50
$115.00 French Seal Coats $85.00
$125.00 French Seal Coats $95.00

WOMEN'S 52-INCH HUDSON SEAL COATS

$150 Hudson Seal Coats $115
$198 Hudson Seal Coats $135

WOMEN'S 52-INCH MARMOT COATS

$69.50 Marmot Coats $49.50
$79.50 Marmot Coats $59.50

WOMEN'S 52-INCH PERSIAN LAMB COATS

$198 Persian Lamb Coats $125
$250 Persian Lamb Coats $198

FUR MUFFS AND NECK PIECES

Pointed Fox Scarfs.....$22.50, $32.50, $55.00
Black Fox Scarfs..$10.50, $12.50, $16.50, $19.50
Natural Raccoon Scarfs.....$15, $19.50, $25
Sable Dyed Raccoon Scarfs, $14.50, $16.50, $19.50, $25.
Mink Scarfs.....$19.50, $25, $29.50 to $198
Persian Scarfs $19.50, $29.50, $35
Squirrel Scarfs $3.98, $4.98, $5.98, $7.50
Blue Wolf Scarfs..$10.50, $12.50, $14.50, $18.50
Alaska Sable Scarfs.....$14.50, $19.50, $29.50
Pointed Fox Muffs.....$29.50, $35, $49.50
Black Fox Muffs ..$12.50, $14.50, $19.50, $22.50
Natural Raccoon Muffs.....$16.50, $19.50, $25
Sable Dyed Raccoon Muffs, $15, $16.50, $19.50, $22.50.
Mink Muffs $19.50, $29.50, $49.50
Persian Muffs $29.50, $35, $49.50
Squirrel Muffs $7.50, $8.50, $10.50
Blue Wolf Muffs $11.50, $15, $18.50
Alaska Sable Muffs.....$25, $32.50, $39.50

More of the Millinery

AT THE GREATLY LOWERED PRICES. COME TOMORROW FOR THESE

All of our **Untrimmed Hats** that were $1.25 to $1.75, are now to be offered at only ...**49c**

All of our **Untrimmed Hats** that were $1.95 to $2.45, are to be sold at only **89c**

Untrimmed Hats that have been marked $3.50 to $5.00, will go at **$1.65**

Untrimmed Hats that were selling at $5.50 to $9.00, now marked **$2.45**

Fancy Feathers that have been 69c to $1.50, here in a great variety, will be sold at only **29c**

Fancy Trimming Novelties that were 95c to $2.00, will go in this sale at only **45c**

Trimmed Hats that were $4.75 to $6.00, will now be priced at **$2.95**

Trimmed Hats that were $6.50 to $8.50, very pretty ones indeed, will be marked only **$3.95**

Trimmed Hats that have been priced $9.50 to $12.50, many beauties in the lot, will go at only **$5.95**

Happy Times for Girls IN OUR JUNIOR APPAREL STORE

A WHOLE LOT OF GOOD THINGS PLANNED FOR SATURDAY

Girls' Washable Dresses in sizes from 6 to 14 years; fine ginghams, linens and plaids; high neck; with or without sailor collars; combination trimmed; full kilted skirts with deep hem; light and dark colorings; value $1.98; special priced **98c**

Serge Dresses For Girls, from 6 to 14 years; long sleeves; high collars; embroidered or button trimmed; full kilted skirts; special at **$2.49**

Suits for Misses and Small Women, made of mannish mixtures; medium length coats, with closed or slashed backs; notched collars; with and without velvet inlay; lined with self colored satin; skirts gored; with loose or inserted panel front or back; deep hem; trimmed with bone or self covered buttons; may be had in brown, navy and other shades; special at **$15.95**

Smart Little Cheviot Coats for girls of 6 to 14 years, in navy and other good shades; in semi-fitted style, with sailor or notched collar; trimmed with fancy buttons; coats that should sell at $5.98, offered at **$3.98**

Smart Panama and Serge Dress Skirts, for Misses and Juniors; panel front and back; strictly tailored or button trimmed; special priced **$4.98**

Handsome Coats for Juniors and Misses; Melton cloth, tweeds, plain cheviots and two-tone mixtures; notched or sailor collars of self material or contrasting colored velvet; others with smart combination trimmings; in black, navy and other shades:

Value $13.50; special priced...**$ 8.98**
Value $15.98; special priced...**$11.98**
Value $18.00; special priced...**$14.98**

Fine Coats for Girls from 6 to 14 years; cheviot, Melton, two-tone fabrics or plush; some lined with satin or flannel; notched, standing or shawl collars; strictly tailored or button trimmed; in navy and other desirable shades:

Value $ 9.98; special priced....**$5.98**
Value $11.98; special priced....**$7.98**
Value $13.50; special priced....**$9.98**

Rain Capes, in navy and red; full shirred hood; plain lined; sizes from 6 to 14 years; special priced at .....**$1.49 to $3.75**

Luxurious Silk Quilts $4.95

A RICH POSSESSION FOR ANY REFINED HOME

What Xmas gifts these Quilts will make! How every home lover's eyes will dance when they get such a gift! You ought to see them—luxurious, soft, fluffy, silk covered quilts; organ piped fruiting silk stitched; tied and tuffed with silk grograin baby ribbon; neatly covered with rich seesine silks both sides; in the most beautiful plain colors and in a variety of shades to harmonize with any color scheme of bedroom or bouduoir.

For instance these:

Shell Pink, Rose Pink, Light Blue, Gabelin Blue, Pale Yellow, Marigold, Crimson, Alice Blue, Cardinal, Old Rose, Olive Green, Reseda Blue, Lavender, Golden Tan, Raspberry Red, Old Blue.

Seco Silks 16c An Unheard of Price White Silks Also 16c

Crowds came for Seco Silks today to get these beautiful fabrics at the unprecedented price of **16c a yard.**

Crowds will be here tomorrow again for we are making this a two-day event and a twin event also by including **Wild Silks** which attained such great popularity at the same price.

Seco Silks have a hundred and one uses—nice for informal dances, children's parties, waists, to put under lace, fancy work, and what not?

There are pinks, there are blues, and tans and grays, amethyst, apricot, apple green, lavenders, steel grays, rose colors, peach, also show colors and changeable shaded effects.

Everybody likes Seco Silks for some purpose or other and they'll take them freely at **16c**

Don't Shiver---Blankets Are Cheap

$6.00 Whie California Wool Blankets—You'll smile to see how good these are. Full of concentrated warmth for frosty nights; broad and long; full size for double beds; borders pink or blue, at **$4.50**

$2.75 Australian Woolnap Blankets; tan color; silver gray or pure white with usual colored borders; though not wool, the "Woolnap" is a favorite family blanket; it is close woven; very sanitary and much warmth at only.**$1.98**

Floral Border Comfortables; big pink chrysanthemums also blue and yellow; looks pretty on the bed and is solid comfort..**$1.19**

Oil Heaters

Surety Oil Heaters; full size brass tank, smokeless device burner, nickel plated trimmings; regular $4.98, special **$3.89**

Wringers

AND OTHER NEEDS.

Surety Clothes Wringer; 10-in.x1¾ rubber roller, vulcanized to the shaft, warranted for one year for regular family use; regular $3.25, special.....**$2.98**

Clothes Hampers; large size splint oak hamper, covered, extra strong; reg. $1.25, at..**$1.98**

Bath Seats; white enamel rubber protected hangers; reg. 98c, at **45c**

Glass Towel Bars; 18 inches long, nickel plated ends....**10c**

Clothes Baskets; imported willow, heavy bound top, handles, smooth finish; regular 98c, at **75c**

Coffee Percolating Machines; Sternau's nickel plated, several patterns; reg. $6.69....**$3.93**

Open Grates; heavy cast iron; several patterns; regular $4.25 .....**$3.98**

Spark Guards; for open fire places, 4 fold, fine wire screening, imitation brass and black finish; reg. $4.25, at.....**$3.75**

Whisk Brooms; 2,000 best quality, assorted handles, fine corn; at **29c**

Big Lot of Wash Boilers

Kick out the old worn, dented, leaky boilers and get a new one tomorrow; extraordinary prices on the best kinds of Wash Boilers; all in oval shape, all with **Genuine Copper Bottoms.**

Made of XXXX Tin			
Nos.	7	8	9
Regular ...	$2.25	$2.49	$2.98
Special	**$1.05**	**$1.25**	**$1.50**
Made of XXX Tin			
Nos.	7	8	9
Regular ...	$1.89	$1.98	$2.25
Special	**89c**	**$1.10**	**$1.29**
Made of XX Tin			
Nos.	7	8	9
Regular ...	$1.49	$1.60	$1.80
Special	**75c**	**89c**	**$1.10**
Made of I. C. Tin			
Nos.	7	8	9
Regular	89c	98c	$1.10
Special	**59c**	**69c**	**79c**

Dinnerware For Thanks-Day

EXTRAORDINARY OFFERINGS.

Dinner Sets of 100 pieces of Fine American Porcelain; decorations in pink, red, violet and blue; several pretty shapes; 3 meat dishes, including sugar and cream set; regular price $8.98, special **$5.49**

Dinner Set of 100 pieces Fine American porcelain, very pretty white and gold decoration; set includes three large meat dishes, full size plates and soup tureen. Regular $19.60. Offered at only **$8.59**

English Porcelain Pieces—Blue Onion Decoration, including all size plates, Cups and Saucers, small size Meat Platters, etc., at only **10c**

Fruit Saucers to match, 5c

Cake and Fruit Plates—American porcelain decoration **10c**

German China Cups and Saucers—Four hair lines of gold; pretty shapes; the pr.**15c**

French China Dinner and Breakfast Plates — Assorted decorations with gold stipple edge; reg. 25c each, at....**15c**

A MENACE TO OIL SHIPS.

The Deadly Vapor That Stays After the Petroleum Is Gone.

The explosion of vessels carrying petroleum frequently occurs, and this is generally caused not by the cargoes of oil which they contain, but by the inflammable vapor which is left behind after the huge tanks of the ships have been emptied.

It is difficult to remove all the oil that adheres to the sides of the tank, and the evaporation of the oil film left in them after they have been pumped out takes place with great rapidity. Moreover, the vapor thus formed mingles readily with the air and is capable of rendering more than 2,000 times its own volume of the former inflammable. A spark may thus cause a fearful explosion in the hold of a ship that is apparently empty.

A film of petroleum spreading over the surface of the water has been known to produce enough of this volatile and dangerous vapor to cause a conflagration, by which a number of ships lying in a harbor have been suddenly enwrapped in roaring flames as if by a stroke of magic.

In some parts of the world, as at Baku, the center of the Russian petroleum trade, a film of oil continually covers the water for a considerable distance from shore, and warnings of the danger there have more than once been given.—Exchange.

HUMAN BOATS.

Swimmers Who Used to Rig Themselves With Sails.

When you throw a piece of wood into the water and watch how nicely it floats, has it never occurred to you to make yourself into a boat and to go floating about as easily and coolly as a real boat does?

This may sound very queer, but to one who has confidence in himself it is quite practicable, as was proved many years ago by a Dr. Bedale of Manchester. This gentleman, a noted long distance swimmer, was often to be seen floating about the river Mersey for hours at a time. He used to fasten a strong belt round his waist and attach to it a light mast and sail, which he could furl or unfurl as he lay comfortably on his back, and no doubt it was very enjoyable.

This was carried a step further by another noted swimmer, Captain Boyton, who used to think nothing of sailing up and down the English channel clad in dress inflated with air and with a sail fixed to his feet. Once, indeed, he actually crossed the channel from Dover to Calais, but on this occasion he used a paddle with which to steer himself.—Pearson's Weekly.

Men For All Jobs.

Is there a single position that nobody will take? Not so long since the position of public executioner fell vacant, but in spite of the grim occupation there were a very considerable number of applicants. Prison warders suffer from no blank spaces in their forces, and there is always a sufficient supply of recruits to meet any demand.

Work in the sewers is not nearly so bad as it is imagined to be; but, however unpalatable the tasks, there are always beginners ready for employment. Scavengers we can always get, and each lowly but necessary calling is well filled.

Turning to dangerous avocations, there is no shortage of divers or steeplejacks. Dynamite and gunpowder mills do not have to seek far for hands.

Is there a single job carrying some sort of remuneration for which there are no applicants?—London Answers.

Durability of Steel.

It has been shown that nearly all the failures of steel occur very early in its history. If a plate or bar of mild steel lasts for a year in service it may be trusted to last for many years. The most injurious thing is continual bending backward and forward, as in what is called the "panting" of a boiler end. As one authority puts it, steel has a somewhat "tumultuous youth," but "in middle age it is trustworthy and in old age beyond reproach." In regard to corrosion there is difference of opinion, some holding that steel corrodes more readily than iron.

Too Late to Change.

"A man can no more change his reputation than he can change his face or his arms," said a senator at a banquet.

"There was once a wicked old millionaire, who took his pastor aside and said:

"'I'm going to retire, Dr. Thirdly. I'm going to devote the remainder of my life to doing good.'

"Dr. Thirdly, an outspoken man, retorted:

"'Do you mean John H. Good, the wealthy farmer, or young Sam Good, the Socialist millionaire?'"—Exchange.

Spoke From Experience.

Willie Good—Pa, our teacher says that "collect" and "congregate" mean the same thing. Rev. Mr. Good—Well, you tell your teacher, my boy, that you have information that there is considerable difference between a congregation and a collection.—Liverpool Mercury.

A Monumental Majority.

If one could get the vote of those who feel worse the day after a holiday than they did the day before he probably could be elected.—Atchison Globe.

Men grumble because God puts thorns on roses. Would it not be better to thank God that He has put roses on thorns?—Anon.

AIDED THE REVOLT

The Destruction of Portland, Me., In Colonial Days.

ACT OF AN ENGLISH OFFICER.

A Royalist Woman's Wiles Caused the Annihilation of the City and Saved Portsmouth, N. H., For Which Portland's Fate Had Been Planned.

One of the causes of the Revolutionary war, and quite as important a one as the stamp act, was the wanton destruction of the city of Portland, Me., then part of the town of Falmouth.

It was said that the patriots might have forgiven Lexington and Concord, but that the razing of this town, which had been peaceably inclined until then, incensed the colonies beyond measure. One prompt result was the immediate formation of a Maine regiment which was added to the meager forces of the Continental army.

Not so generally known, however, is the tradition that it was due to the fascinations of a beautiful woman that Portland was destroyed and another town preserved.

When the British commander, Captain Mowatt, on board his flagship, the Canceau, anchored with his fleet in Portland's inner harbor, he did not reveal to her citizens that the unscrupulous little god of love had been his pilot. Instead, on a bright October morning in 1775, he ran up the royal ensign on his fleet and at 9 o'clock began a bombardment that lasted uninterruptedly until 6 o'clock at night. Portland was unprepared for such a visitation, and there was no attempt at defense, the inhabitants simply swarming the streets with their ox carts and horses and attempting to seek safety by flight to the open country back from the water front.

So close did the assailing vessels approach that under cover of the bombardment they landed sailors who pervaded the town, setting fire to such buildings as had escaped damage from hot shot and exploding bombs. Before Captain Mowatt had completed the sacrifice he desired to lay before love's shrine three-quarters of the town was totally destroyed, including the municipal buildings, churches, public library, fire engine houses, warehouses, wharfs and shipping.

All that he left was a handful of the poorer hovels, every residence of importance being bombarded or set on fire and 5,000 inhabitants left shelterless at the approach of winter. To make it practically certain that aid could not come to the seaport by water he destroyed all but one wharf and took with him on his departure all the vessels anchored in the harbor that had been spared from the torch.

Truly he had a glorious bonfire and in explanation he exhibited instructions which read: "Come opposite the town with all possible expedition, and there burn, sink and destroy," but the gossips of the time said that these orders originally related to Portsmouth, N. H., and that it was due to a woman that they were not carried out as written.

Captain Mowatt and his fleet had anchored off Portsmouth harbor some time previously to his assault upon Portland, and while there he had gone quietly on shore and secretly visited the family of the royalist (or Tory, as the colonists called them), Nathaniel Sparhawk. Nathaniel had a daughter, a girl of eighteen, famed the country round for her beauty as her father was famed for his obnoxious loyalty to King George, and when the sailor captain saw her he proved an easy conquest (like most sailors where pretty women are concerned), and he found it necessary to be rowed from his ship many times in order to spend the evenings with attractive Mary Sparhawk.

Her wit, beauty and brilliancy of conversation fascinated him and through her influence, it is said, the intention of bombarding Portsmouth was abandoned, and Portland suffered in the stead of the town which held the charming little loyalist.

So what one historian termed "a wanton, indefensible assault upon an undefended and peaceful city" came about through a woman's smile, and every volley from the fifty guns of Mowatt's fleet doubtless carried his thoughts back to the lass who had won his heart. The smoldering wharfs and the flaming houses were his burnt offering to his ladylove.

The Sparhawk house, where the captain lost his heart still stands; but, alas, the romance ended as so many romances do, for after the Revolution was over the fair and fascinating belle married a physician and a patriot.—Detroit Free Press.

She Flew.

Miss Fullosoul (of a poetical turn)—Which are you of opinion one should say, professor, "Summer flies" or "Summer flees?"

Absent Minded Professor (great on entomology)—The two species, my dear young lady, are entirely distinct. Now, the common housefly— (Then he wondered why she suddenly opened a conversation with the young man on her right.)—London Sphere.

Quotations.

"You don't use many quotations from Shakespeare."

"No," replied Senator Sorghum. "Quotations of that sort would command more respect nowadays if Shakespeare were listed on the Stock Exchange."—Washington Star.

Who gives alms sows one and reaps a thousand.

Capital and Surplus $330,000.00

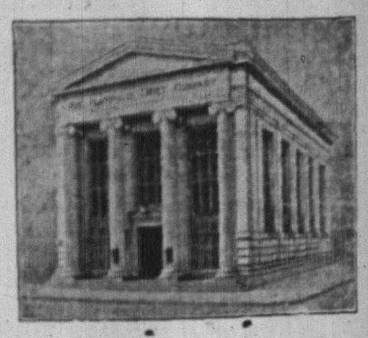

"A body without death,
A mind without decline,"
said Lord Coke in defining a corporation.

The proper administration of estates requires the elimination of the uncertainties of life. An individual executor may die or his judgment become impaired, but if you name this Company as your executor permanent and proper administration becomes a certainty.

Organized 1902.

THE PLAINFIELD TRUST COMPANY

Jersey Quail Per Pair 50c

Roth & Co.

Plainfield's Always Busy Store

SENSATIONAL ADVANCE THANKSGIVING SALE

Jersey Rabbits Per Pair 45c

Fresh Cal. Hams for roasting, lb	11½c	Simon Pure Lard, 3 lb cans, each	40c
Fresh Shoulders, lb	11½c	Extra Heavy Leaf Lard, lb	11½c
Small Fresh Hams, for stuffing, lb	11½c	Reg. Sugar Cured Smoked Hams, lean. weighing 8 to 10 lbs., lb	15½c
Loins of Jersey Pork, well trimmed, lb	14c	Fresh Link Sausage, lb	14c
Pork to Roast, lb	14c	Fresh Pigs Head, lb	6c
Reg. Fresh Hams, all selected, from the Best Jersey Pigs, weighing 7 to 10 lbs., lb	14c	Taylor Pork Roll, by the roll, lb	21c
Pork Chops from Jersey Loins, lb	14½c	Boneless U. S. Inspected Bacon, lb	15½c
Leg of Mutton, very choice, lb	12½c	Legs of Spring Lamb, lb	14c
Hindquarters of Spring Lamb, weighing 6 to 9 lbs., lb	13½c	Small Shoulder of Spring Lamb, lb	11c
Legs of Canada Lamb, lb	12½c	Forequarters of Spring Lamb, lb	8½c
		Choice Rib Lamb Chops, lb	14c
Legs of Milk Fed Veal, lb	14½c	Loins of Veal, lb	16c
Choice Veal Chops, lb	16c	Fancy Veal Cutlets, lb	22c
Rump of Veal, lb	14½c	Roast of Veal, lb	14½c
Fillet of Veal, lb	20c		
Fancy Maryland Turkeys, only today, lb	21c	Fresh Killed Fricassee Chickens, lb	14c
Fresh Killed Broilers, lb	18c	Fresh Killed Soup Chickens, lb	14c
Small Roasting Chickens, lb	18c	Extra Fancy Fowls, 4 to 5 lbs., lb	19c
Choice Fresh Killed Jersey Roasting Fowl, lb	22c	Larger Roasting Home Dressed Chickens, lb	22c

EGGS! EGGS! EGGS!

EVERY EGG GUARANTEED—Don't pay 50 and 60 cents per dozen for the same. Strictly Fresh Eggs, from the Bloomfield Poultry Farm, dozen 34c

Phila. Scrapple, lb	10c	Fresh Beef Liver, lb	8c
Best Compound Lard, lb	9c	Star Brand Beef Tongue, lb	23c

FLEMINGTON HIGH'S FIVE DEFEATED HERE

The basketball five of the Flemington High School was defeated by the North Plainfield High School team in Debele Hall, yesterday afternoon, by the large score of 40 to 14. Flemington played its best in the first half, scoring seven points. In the second half the borough team rolled up a total of 33 points and only one was from foul. They displayed fine team work and were accurate in their shots. William Taylor and his brother, "Curly" Taylor, totaled fourteen baskets between them, the former carrying off the honors for shooting with eight baskets. Dunning, Townley and Burner also did fine work. Smith and Bird did the best work for Flemington. The lineup:

N. P. H. S.	Flemington.
W. Taylor	Smith
left forward	
C. Taylor	Katcher
right forward	
Dunning	Hartpense, Bellis
center	
Townley	Wyckoff, Farley
left guard	
Burner	Bird
right guard	

After the high school five defeated Flemington, the sophomore and freshman class teams had a game, the sophomores being victorious by a score of 31 to 12. During the first half the score was close, ending 9 to 8in favor of the second classmen. Beckman scored frequently for the sophomores and Diman played a fine game. Abrams and Day did the best work for the freshmen. The lineup:

Sophomores.	Freshmen.
Diman	Day
left forward	
Beckman	Thompson
right forward	
Love	VanMater
center	
Ketcham	Abrams
left guard	
Kecklein	French
right guard	

VETERANS ARE "SORE" AT THEIR COMMANDER.

Past Department Commander William G. Smith, of this city, and a member of Winfield Scott Post, No. 73, yesterday charged Department Commander A. S. Applegate, of Trenton, with neglect of duty. The criticism started by Captain Smith was taken up by a number of other Post commanders present at the reception tendered to Senior Vice-Commander General Nicholas W. Day at Ulrich Dahlgren Post in Elizabeth, and has created a stir in Grand Army circles. Fully 185 men were present at the reception and many of them were in hearty sympathy with the criticism made. The expressions of these prominent men in the organization caused a big commotion among the veterans.

The charge made by Captain Smith against the Department Commander was that he had not visited the various posts throughout the State to ascertain their condition by inspection.

—Try our printing. Prices right.

BOROUGH HIGH YOUTHS BASKETBALL SCHEDULE

With the exception of a few open dates, the schedule of basketball games has been arranged by the North Plainfield High School five. It includes about twenty games, of which eleven will be played at home. The team has already played four games, winning two, defeating Bernardsville and Flemington High, Manager Carrol C. Taylor announces the following schedule:

November 30, alumni at North Plainfield; December 4, open; 6, Somerville High at Somerville; 9, Summit High at Summit; 13, Rahway High at Rahway; 18, Roselle High at North Plainfield; 20, Battin High at North Plainfield; 23, open; 27, Bound Brook High at North Plainfield; January 3, Manual Training at Brooklyn; 6, Somerville High at North Plainfield; 8, Glen Ridge High at Glen Ridge; 13, New Brunswick High at New Brunswick; 19, Bound Brook High at Bound Brook; 27, open; 31, Westfield High at North Plainfield; February 7, Summit High at North Plainfield; 10, New Brunswick High at North Plainfield; 12, open; 14, Westfield High at Westfield; 20, Kingsley School at Essex Fells; 24, Rahway High at North Plainfield.

The games on December 6, 27; January 6, 19 are Somerset county basketball championship contests. The games to decide the interscholastic championship of Plainfield have not yet been arranged. The dates will be announced later.

LOCAL ELKS' BOWLERS DOWN IN THIRD PLACE

The local Elks' bowling team dropped two games to the Rutherford Elks' team last night on the home alleys and slipped back into third position. It was the first time the Rutherford Elks have rolled in this year's tournament and they are now tied for fourth place with Newark and Hoboken. The highest score rolled by them was 873. The meeting scheduled between Paterson and New Brunswick at the later place was postponed.

None of the Plainfield pinners rolled to form except in spots and these were few and far between. Blatz was high man for the series with 196 made in the first game. Kiely is a close second with 190 totaled in the last.

The scores follow:

PLAINFIELD.

Nash	153	178	175
Kiely	151	167	190
Pope	169	170	146
Blatz	196	148	188
Campbell	180	170	168
	849	833	867

RUTHERFORD.

Ziegler	158	179	183
Schoonmaker	159	131	123
Depken	167	162	182
Ricker	197	200	182
Oakes	192	196	163
	873	868	833

Following is the standing in the league:

ELKS' CLUB LEAGUE RECORD.

	W.	L.	H. S.
New York	3	0	861
Elizabeth	2	1	1116
Plainfield	4	2	1031
Hoboken	2	1	960
Rutherford	2	1	873
Newark	2	1	826
Jersey City	1	2	939
Paterson	1	2	886
Queensboro	1	2	828
New Brunswick	0	3	885
Rahway	0	3	798

OLYMPIAS DEFEATED BY RARITAN BOWLERS.

The Raritans took two games in the series rolled with the Olympias on Waters' alleys last night. Good scores were returned by men on both teams, W. Schaub being especially strong with an average of 206 for the three games.

The scores:

Olympias.

Eller	173	166	178
Slocum	180	156	138
Myer	169	141	145
Radin	192	169	193
Britton	208	177	188
	922	809	842

Raritans.

Hoffman	168	200	185
Huff	130	158	150
J. Schaub	146	198	167
W. Schaub	209	195	213
Matthews	155	181	188
	808	932	903

HIGH SCHOOL NOTES.

The football team of the Plainfield High School will go to Phillipsburg tomorrow and play the high school eleven at that place. This will probably be the hardest game in the schedule. While away the Plainfielders will visit Lafayette College.

The P. H. S. orchestra will be reorganized this winter if there is sufficient interest. Several pupils with musical talent have already signified their intention of joining such an organization. S. B. Howe, Jr., will be the director.

The girls basketball team of the high school will play the girls team from Battin High School, of Elizabeth, Tuesday afternoon in the local gymnasium.

The boys basketball team will begin regular practice in a few days. Manager Fred Krom has completed a strong schedule with out of town teams and a fast local aggregation will be needed.

The following basketball games have been scheduled by Manager Fred Krom for the season: December 8, Battin High, Plainfield; 13, Yonkers High, at Yonkers; 16, Kingsley High at Essex Fells; 22, open; 29, Montclair High at Montclair; January 5, Yonkers High at Plainfield; 10, Battin High at Elizabeth; 12, Somerville High at Plainfield; 19, Glen Ridge High at Plainfield; 24, Westfield High at Westfield; 26, Westfield High at Plainfield; February 2, Montclair High at Plainfield; 7, Glen Ridge High at Glen Ridge; 9, faculty vs. seniors at Plainfield; 16, open. Games are also pending with North Plainfield High School.

THE WEATHER.

Rain, probably turning to snow and much colder tonight; freezing temperature by Saturday morning. Saturday fair and colder.

Maximum, 50; minimum, 38.

Ensign and Mrs. H. F. D. Davis are stopping at the Hotel Montague, Brooklyn Heights.

REAL ESTATE DEPT.

ANNOUNCEMENT!

The State Trust Company announces the opening of a Real Estate Department in connection with the other departments of its business. Entire charge will be taken of property, rents will be collected, taxes paid and repairs and insurance attended to. In placing property in the hands of this Company, owners have the assurance that only a straight commission will be charged and that their interests will be carefully safeguarded. In addition its banking organization enables it to aid both buyer and seller in many ways. The listing of property is invited and careful attention is promised to all business entrusted to us.

THE STATE TRUST COMPANY

R. Henry Depew, President,
E. F. Feickert, Vice President. M. C. VanArsdale, Vice President
Frederic Coriell, Sec'y-Treas.

SATURDAY NIGHT

from 6 to 11

We will sell a bunch of fifty cent neckwear--made of the best and newest silks in the most approved shapes by a specialist in fifty cent neckwear, for

25 Cents

while they last.

THE MEN'S SHOP - 214 Park Ave.

City Market

123 North Ave. 120 E. Second St.
Near Park Avenue.
THANKSGIVING BARGAINS TODAY—OPEN WEDNESDAY NIGHT, NOV. 29.

MEAT DEPT. STAND NO. 10.
H. J. Stahlke, Mgr. 'Phone 1929-W
Samuel Dodge, Assistant.

All meat guaranteed to be of highest quality. Orders promptly delivered.

Legs Spring Lamb, lb	15c
Forequarters Lamb, lb	10c
Loin Lamb Chops, lb	18c
Rib Lamb Chops, lb	16c
Shoulder Lamb Chops, lb	14c
Stewing Lamb, lb	6c
Ham, Fresh lb	16c
Pork Roast, lb	16c
Pork Chops, lb	16c-18c
Prime Rib Roast, lb	16c
Swift's Premium Hams, average 8-10 lbs, lb	18c
Corned Beef, lb, 7c to	16c

Have you tried our home made sausage? lb 18c

Leave the order for your Thanksgiving turkey.

DELICATESSEN DEPT.
'Phone 1929-W.

Country roll butter direct from the farm for the Thanksgiving dinner.

Strictly fresh eggs for the Thanksgiving pumpkin pie.

A cookery bag for the Thanksgiving turkey and

Lamb's Tongue Jelly for the Thanksgiving relish.

One cookery bag free with every 25c purchase.

GROCERY DEPT.
'Phone 1781.

Canned Pumpkin, pkg.	10c
Currants, extra cleaned, pkg.	12c
Raisins, 3 pkgs.	25c
None Such Mince Meat, 3 pkgs.	25c

FRUIT AND VEGETABLE DEPT.
'Phone 1781.

Cranberries, quart	10c
Oranges, dozen	18c-40c
Choice Apples, basket	40c-50c
California Grapes, 2 lbs	25c

Orchestra Music Saturday Evening. All Welcome.

THE HOME VACUUM CLEANING SERVICE

40 Grove St. 'Phone 412-W.

We call at your home and clean carpets, rugs matting, upholstery, mattresses, etc., with or without electricity. Small and large orders equally solicited. Housecleaning with our assistance has ceased to be a very great labor. We clean every thing in its place. We get from one to five quarts of dust from the usual home. Over 300 cleaned in 1911. Reference if desired. Give us a trial and acquaint yourself with our service. Floor coverings ought to be cleaned every three months if used much. Special prices for fall and winter. Write or 'phone for full particulars.

AMUSEMENTS AMUSEMENTS.

PLAINFIELD THEATRE

TUESDAY, NOVEMBER 28
Mr. OSCAR HAMMERSTEIN Presents
HIS NEW COMIC OPERA
"NAUGHTY MARIETTA"
PRICES—Orchestra $2, $1.50, $1; Balcony $1, 75c, 50c

WEDNESDAY and THURSDAY, NOV. 29 and 30
Special Matinee.
Thursday, Thanksgiving Day.
Prices—Matinee 25c, 35c, 50c.
Night 25c, 35c, 50c, 75c.
Seats now selling.
LYMAN H. HOWE'S TRAVEL FESTIVAL

FRIDAY, DECEMBER 1.—RETURN ENGAGEMENT
OF WM. A. BRADY'S PLAY OF THE AMERICAN HOME
"MOTHER"
BY JULES ECKERT GOODMAN
PRICES—25c, 50c, 75c, $1, $1.50.
SEATS NOW SELLING.

THE CITY NATIONAL BANK'S STORAGE VAULTS

are especially equipped for Trunks, Boxes and Silver Chests of all sizes.

They are of massive masonry and lined throughout with heavy steel.

Charges moderate, either per month or per year.

Bonn's
130 WEST FRONT ST

A Special Sale of
French Curl Plumes $2 and $3 ea.

MOST FASHIONABLE AND SERVICEABLE KIND.

All of best quality lustrous black, eighteen inches long, eight inches wide, now offered at half usual prices, $2 and $3 each.

ADVERTISE IN THE DAILY PRESS

The Kingdom Of Slender Swords

By HALLIE ERMINIE RIVES

Copyright, 1910, by the Bobbs-Merrill Company

Daunt could not have told that the flowers in her hat were brown orchids; he only knew that they matched the color of her eyes. Last night the moonlight had lent her something of the fragile and ethereal, like itself. Now the sunlight painted in clear warm colors of cream and cardinal. It glinted from the perfect curve of her forehead and tangled in the wide wave of her bronze hair, making it gleam like hot copper spun into silk fine strands. His finger tips tingled to touch it.

He started, as—"A penny for your thoughts," she said, with sudden mischief.

"Have you so much about you?" he countered.

"That's a subterfuge."

"You wouldn't be flattered to hear them, I'm afraid."

"The reflection is certainly a sad blow to my self esteem!"

"Well," he said daringly, "I was thinking how I would like to pick you

"HE'S LEFT THE LITTLE CHAP ALL ALONE TOO."

up in my arms before all these people and run right out in the center of that field"—

She flushed to the tips of her ears. "And then"—

"Just run, and run, and run away."

"What a heroic exploit!" she said with subtle mockery, but the flush deepened.

"You know to what lengths I can go in my longing to be a hero!" he muttered.

"Running off with girls under your arm seems to have become a mania. But isn't your idea rather prosaic in this age of flying machines? To swoop down on one in an aeroplane would be so much more thrilling. This is the field where you practice, too, isn't it? Is that building away over there where you keep your glider?"

"Yes. At first I made the models in a Japanese house of mine near here. I keep it still, from sentiment."

"How fine to meet a man who admits to having sentiment! I'm tremendously interested in Japanese houses. You must show it to me."

"I will. And when will you let me take you for a fly?"

"I'm relieved," she said, "to find you willing to ask permission."

Her eyes sparkled into his, and both laughed. Patricia was chatting animatedly with Count Voynich, a young diplomatist whom she had pointed out in the train.

The band stationed in the center of the immense field had begun to play something with a martial swing, and now the far brown strip that had blended with brown earth began to shift and tremble like the quiver of air above heated metal. Its motes detached themselves, clustered anew, and the long, wide ribbon, like a huge serpent waked from rigid sleep in the sunshine, swept into view—regiments of men, armed and blanketed, by file and platoon. They moved with high, jerky "goose step" and loosely swinging arm, line upon line, till the ground shook with the tread.

Before each regiment were borne strange flags blackened and tattered by blood and shell. Some were mere flapping fringes. But they were more precious than human lives. One had been found on a Manchurian battlefield wrapped about the body of a dead Japanese, beneath his clothing. Wounded, he had so concealed it, then killed himself lest, captured alive, the standard he bore might fall into the hands of the enemy. As each new rank came opposite the coach before the purple canopy an officer's sword flashed out in salute, and a "banzai" tore across the martial music like the ragged yell of a fanatical dervish.

Daunt, watching Barbara, saw the light leaping in her brown eyes, the excitement coming and going in her face. Again and again he fixed his gaze before him as infantry, cavalry and artillery marched and pounded and rumbled past—in vain. Like a willful drunkard it returned to intoxicate itself with the sight of her eager beauty that made the scene for him only a splendid blur.

In Barbara, however, every nerve was thrilling to the sight. For the moment she had forgotten even the man beside her. As she watched the audacious outpouring of drilled power, tempered and restrained, yet so terribly alive in its coiled virility, she was feeling a keen pang of sympathy that was almost pain. In this burning panorama she divined no shrinking, devious thing sinking with the fatigue of ages, aping the superficialities of a remote race; not merely a tidal wave of intense vitality, mobile and mercurial, hastening onward toward an inaudible unknown, but a splendid rebirth, a dazzling reincarnation of old spirit in new form, a symbol concrete and vital, like the blaze of a beacon flaming a racial reveille.

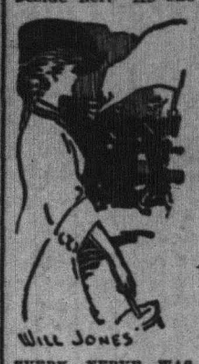

EVERY NERVE WAS THRILLING TO THE SIGHT.

She turned toward Daunt, her hand outstretched, her fingers on his arm, her lips opened.

But she did not speak. Afterward she did not know what she had intended to say.

CHAPTER IX.

A SILENT UNDERSTANDING.

PHIL descended from his rickshaw at the Tokyo club and paid the coolie.

The door was opened by a servile bellboy in buttons. Phil tossed his hat on to the hall rack and entered. It was cool and pleasant inside, and a great bowl of China asters sat on the table beside the membership book. On the wall was a wire frame full of visitors' cards. He strode through the office and entered a large, glass inclosed piazza where a number of Japanese, some in foreign, some in native costume, were watching a game of Go. Two younger legation attaches were shaking dice at another table.

Frowning, Phil passed into the next room. Here his eye lightened. Sitting in a corner of one of the huge sofas which sank under his enormous weight was Dr. Bersonin. A little round table was before him on which sat a tall glass frosted with cracked ice.

"Sit down," said the expert. "How do you come to be in Tokyo? The review, I presume." He struck a call bell on the table and gave an order to the waiter.

Phil lighted a cigarette. "No," he said, "I've come to stay for awhile."

"You haven't given up your bungalow on the bluff?" asked Bersonin quickly. There was an odd eagerness in his colorless face—a look of almost dread, which Phil, lighting his cigarette, did not see. It changed to relief as the other answered:

"No. Probably I shan't be here more than a few days."

The expert settled back in his seat. "You'll not find the hotel everything it should be, I'm afraid," he observed more casually.

"I'm not there," Phil answered. "I—I've got a little Japanese house."

"So! A menage de garcon, eh?" The big man held up his clinking glass to the light, and under cover of it his deep set yellowish eyes darted a keen detective look at Phil's averted face. "Well," he went on, "how are your affairs? Has the stern brother appeared yet?"

Phil shifted uneasily. "No," he replied. "I expect him pretty soon, though." He drained the glass the boy had filled. "You've been tremendously kind, doctor," he went on hurriedly, "to lend me so much without the least bit of security"—

"Pshaw!" said Bersonin. "Why shouldn't I?" He put his hand to the other's shoulder with a friendly gesture. "I only wish money could give me as much pleasure as it does you, my boy."

Two men had seated themselves in the next room. Through the open door came fragments of conversation, the gurgle of poured liquid and the bubbling hiss of Hirano mineral water. Bersonin lowered his voice. "Youth! What a great thing it is! Red blood and imagination and zest to enjoy. All it needs is the wherewithal to gild its pleasures. After a time age catches us, and what are luxuries then? Only things to make tiresomeness a little less irksome!"

Phil moved his glass on the table top in sullen circles. "But suppose one hasn't the 'wherewithal' you talk of? What's the fun without money, even when you're young? I've never been able to discover it."

"Find the money," said Bersonin.

"I wish some one would tell me how."

Bersonin's head turned toward the door. He sat suddenly rigid. It came to Phil that he was listening intently to the talk between the two men in the next room.

(To be continued)

The Square Pot gives heat—you don't have to extract it

It *cannot* choke or clog with ashes, as the *square bottom* dumps the ashes evenly over the grates—they cannot cling to the sides or smother the fire. The poker, too, is obsolete—a slight turn of the grates empties the *Square*

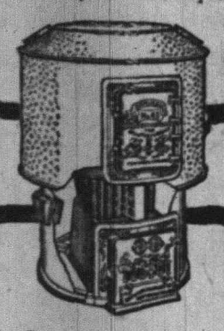

Fire Pot of all ashes—the cutting bar breaks up all clinkers.

The *Square Pot* is clean, economical and easy to adjust—the operation is simple and is all accomplished from the outside—you need not put a finger inside the door.

Your dealer will tell you more than this—ask him.

Boynton Furnace Co.
37th St., near Broadway
NEW YORK

SATISFACTION

If You Purchase the

MATHUSHEK & SON PIANO

Liberal Credit—Call and Make Your Terms.

Some Used Pianos taken in Exchange for the Always Reliable Mathushek & Son.

PIANO BARGAINS

$65, $75, $90, $100, $125

Pianos from rent, good as new, 20 per cent. discount off former price. Some Used

PLAYER PIANOS

SPECIAL BARGAINS

During the Months of July and August.

MATHUSHEK & SON PIANO CO.

310 WEST FRONT ST.
Tel. 1365
Renting, Tuning & Repairing.

Arrival and Departure of Mails.

Plainfield Postoffice.

Sunday, 1910.

NEW YORK mails. Arrive—6.50, 8.00, 8.40, 11.45 a. m., 1.30, 2.40, 5.05, 6.00, 8.20 p. m., 12 midnight. Close—6.30, 8.00, 9.00, 10.30 a. m., 12.15, 1.45, 3.50, 6.00, 7.15, 7.45, 9.00 p. m.

SOMERVILLE AND EASTON. Arrive—8.40, 10.00 a. m., 12.30, 3.15, and 7.00 p. m. Close—6.50, 8.00 a. m., 12.35, 1.30, 3.30, 5.00 p. m.

PHILADELPHIA—Direct. Arrive—6.50, 8.00, 8.46, 11.45 a. m., 12.30, 3.30, 7.00 p. m. Close—6.30, 11.30 a. m., 12.35, 3.00, 3.50, 6.50, 9.00 p. m.

THROUGH FAST MAIL FOR EAST. Close—12.10, 3.50, 7.10 p. m.

DIRECT THROUGH FAST MAIL FOR WEST. Close—6.30, 11.30 a. m., 1.30, 5.00 and 9.00 p. m.

DIRECT SOUTHERN MAILS. Close—6.30 a. m., 12.35, 3.50, 5.50 and 9 p. m.

PENNSYLVANIA, West of Easton. Close—6.30 a. m., 1.30, 7.45 p. m.

ELIZABETH—Direct. Arrive—8.00, 8.40, a. m., 1.30, 3.30, 5.30 p. m. Close—8.00, 9.00, 10.30 a. m., 12.15, 2.00, 6.00, 9.00 p. m.

NEWARK—Direct. Arrive—8.00, 8.40 a. m., 7.30, 3.30, 5.30 p. m. Close—6.30, 8.00, 9.00, 10.30 a. m., 12.15, 2.00, 3.50, 6.30, 6.00, 9.00 p. m.

WATCHUNG. Arrive—1.00, 8.45 p. m. Close—8.00 a. m., 5.30 p. m.

WARRENVILLE. Arrive—1.00 p. m. Close—8.00 a. m.

SUNDAY MAILS. Office open from 9.00 to 10.30 a. m.

Mail closes at 6.15 p. m.

H. H. BIRD, P. M.

Leland Manning

MASON AND BUILDER.

Estimates Furnished.
Jobbing a Specialty.

1120 Myrtle Avenue. Tel. 847-J.

—Job printing. Satisfaction assured.

665-667 BROAD ST., NEWARK

J. WISS & SONS

JEWELRY, SILVERWARE, CUT GLASS.

THE FOREMOST JEWELRY STORE IN THE STATE.

WISS TABLE WARE

FOR THANKSGIVING DAY, OR ANY TIME.

Silverware, Cutlery and Cut Glass, Moderately Priced

STERLING SILVER.		QUADRUPLE PLATE.	
Fruit Bowls	11.00 up	Baking Dishes	4.00 up
Bon Bon Dishes	3.75 up	Bread Trays	2.25 up
Almond Sets, in cases	19.50 up	Butter Trays	5.50 up
Bread Trays	11.00 up	Candelabra, 5-light	7.50 up
Butter Spreaders, ½ doz.	7.00 up	Candlesticks	1.75 up
Cake Servers	2.50 up	Casseroles	5.00 up
Pie Servers	2.50 up	After-Dinner Coffee Sets	12.50 up
Cheese Sets, cased	8.50 up	Fern Dishes	3.00 up

WISS CUTLERY—The Famous "Wiss Carvers" and Table Cutlery

Wiss Celluloid Knives and Forks	$4.00 set up
Wiss Rubber Knives and Forks	3.25 set up
Table Knives and Forks, bone or Ebony handles	1.25 to 3.00 set
Wiss Fruit Knives, plated	1.50 to 5.50 ½ dozen
Wiss Carvers, stag handles	1.25 per pair up
Wiss Carvers, rubber handles	1.75 per pair up

FINE CUT GLASS

Nappies	1.00 up	Tumblers	2.50 ½ dozen up
Berry Bowls	2.75 up	Wine Glasses	7.50 ½ doz. up
Celery Trays	4.50 up	Lemonade Cups	3.50 ½ doz. up
Vases	2.25 up	Cracker Jars	10.50 up
Sugars and Creams	4.50 up	Jugs	2.50 up

J. WISS & SONS

665-667 BROAD STREET, NEWARK
"At the Wiss Chimes"

USE PRESS WANT ADS

GOOD JUDGMENT SUGGESTS—

GOLD MEDAL FLOUR

KOLB'S, 112 WEST FRONT ST.

SPECIALS FOR SATURDAY.

Assorted Chocolates, lb box	25c
Assorted Chocolates and Bon Bons, lb box	25c
Toasted Marshmallows, lb	25c
Mexican and Walnut Creams, lb	23c
Cocoanut Kisses, lb	18c

We carry the largest and best assortment of home made candies in the city. Our candies are made fresh daily and satisfaction is always guaranteed if you buy from us. We also carry all the leading kinds of ice cream.

GO TO

GEORGE A. SCHEELEIN & CO.'S

for Fresh Jersey Meats and Poultry; also Fresh Jersey Vegetables. Extra Low Prices for Cash.

104 North Av., cor. Park. Tel. 463-R

MULLINS & SONS

218-220 MARKET STREET, NEWARK, N. J.

121 Newark Avenue, JERSEY CITY, N. J. 78-84 Myrtle Avenue, BROOKLYN, N. Y.

The Only Housefurnishing Firm in New Jersey Operating Continuously for Over Forty Years Without Change of Firm Name

1.00 A Week The Best Plan

THANKSGIVING SALE

$100,000 Worth of Good Quality FURNITURE

The great national holiday will demand some new Furniture or a good Piano. Select at once from the greatest low-priced, good quality Furniture, produced by leading American manufacturers. Every piece a great bargain.

10% DISCOUNT FOR CASH. ALL GOODS MARKED IN PLAIN FIGURES

THIS EXACT
Solid Oak Table
Polished and carved as shown; heavy claw feet; massive pedestal; former price $15—a splendid bargain. Special sale price
10.98

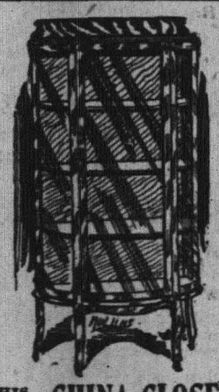

THIS EXACT **CHINA CLOSET**
Solid oak polished, bent glass ends. $15 value.
10.98

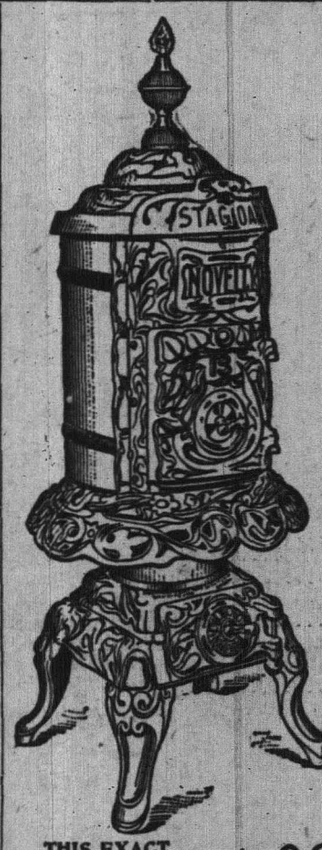

THIS EXACT
Parlor Heater
Nickel Trim, Heavy Castings.
4.98

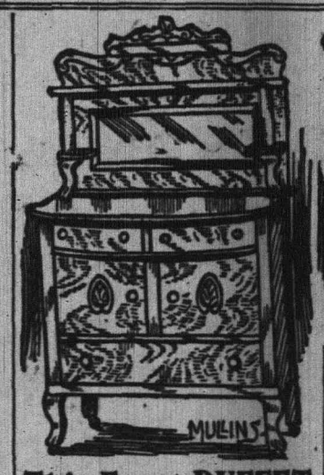

This Exact BUFFET
Solid American quartered oak finish, artistic design, large beveled mirror—
14.50

THIS EXACT
Sideboard
Polished oak, bevel plate mirror. Regular value $25. Sale price—
16.50

$1.00 A WEEK
SEWING MACHINES
Every One Fully Guaranteed
Great price saving. Beautiful oak deep cabinet; fine steel ball bearings and up-to-date sewing head; full set of attachments.
A $30 Value.
$20

THIS EXACT **Dining CHAIR**
Box seat, shaped back and legs—
1.49

This Exact CHAIR
Mission style, Boston leather slip seat. Value $3. Sale price....
1.98

THIS EXACT
All Brass Bed
Neat, new model, polished or satin finish. Value $21. Sale price—
14.50

ONE PAIR OF
FANCY DECORATED VASES
In colors, artistic design, 9 in. high; worth $1.50 pair; either style, exactly as shown.....
69c

THANKSGIVING PIANO SALE
GREATEST VALUES WE HAVE EVER OFFERED
Pianos Save all Selling Expenses and Agents' Commissions. $300 and $350 value, for this sale..... **$225**

CARPETS and RUGS

Ingrain Carpets, yard	35c	Brussels Rugs, 6x9 feet	6.45
Brussels Carpets, yard	59c	Brussels Rugs, 8.2x10.6 feet	9.45
Velvet Carpets, yard	85c	Brussels Rugs, 9x12 feet	10.95
Axminster Carpets, yard	95c	Axminster Rugs, 3x9 ft.	12.98
Savonnerie Axminster Carpets, yd.	1.35	Axminster Rugs, 8.3x10.6 ft.	15.54
Art Squares, Carpet sizes, 2.98 Up		Axminster Rugs, 9x12 feet	19.50

$2.50 IN GOODS FREE
We give and redeem the famous Surety Stamps—every filled book is redeemable in any goods of your own selection in our store to amount of 2.50

PROMPT AUTO VAN DELIVERY

Parquet and Hardwood Floors.

Old Floors Refinished
GEO. E. WATT
150 North Ave. Tel. 333-w

—Job printing. Satisfaction assured.

CHRISTIAN ENDEAVOR.

Prayer Meeting Topic For the Week Beginning Nov. 26, 1911.

Topic.—Echoes of peace and blessing.—I Thess. v, 14-24. (Thanksgiving meeting.) Edited by Rev. Sherman H. Doyle, D. D.

The recurrence of each national Thanksgiving day recalls to our minds one reason for gratitude and thanksgiving to God, not only for national blessings, but for all the blessings of life—the individual blessings, the blessings of home and the blessings of the church. It could not be otherwise, for the reason that the character of the nation in which we live has so much to do with every phase of human life, and in a nation like ours how many blessings are enjoyed through the form of government! No other land offers greater individual opportunities, none attaches more importance to the sacredness and the security of the home, and none to the same extent gives freedom of religious faith and worship. The echoes of peace and blessing in the nation resound in every other relation of life, and we should follow the injunction of Paul, "In everything give thanks, for this is the will of God in Christ Jesus concerning you."

No people have greater reason for thanksgiving than the American people. We have international and domestic peace, and one of the great historic events of the past year was the mighty progress made toward permanent peace through the signing of the arbitration treaties by England, France and America. The deathknell of war has not yet been sounded, but when three great nations agree to submit questions concerning their honor and possessions to arbitration certainly a very great stride toward continued peace has been taken. With peace we have had prosperity. We have been free from unusual calamities and devastating pestilence. For such blessings we may well be filled with gratitude and thanksgiving to God, who controls the destinies of nations as well as individuals.

Gratitude should be expressed. It is not enough to feel thankful in our hearts. The thankful heart should give expression to its feelings. By voice and deed as well as by thought we should render unto God thanksgiving and praise for all His benefits toward us. In the courts of the Lord's house, in the presence of all His people, we should praise the Lord for His goodness. A great and prosperous nation at worship in the true spirit of gratitude is an inspiring sight and one that is not only acceptable to God and beneficial to itself, but one that leads other nations to seek the same blessings in the same way and to be thankful when they are received. Blessed ourselves, we should seek to be a blessing to others. We thank God best when we do the most for others. The nation itself very well illustrates this form of thanksgiving. At a great sacrifice it gave to Cuba the freedom which it possesses, and at a still greater cost in men and money it is working out the destiny of the Filipinos toward civil and religious liberty. At present this can only be attained through connection with our own country. The people are incapable of self government. Generations of education and development may be needed to make them so. The cost will be tremendous, but in giving to others the blessings which we enjoy we will be expressing our appreciation to God and the question of reward may be left to Him.

But in everything shall we give thanks. Everything? In trouble, in sorrow, in bereavement, in adversity? Yes; the apostle says "in everything." God's hand is in everything, and for good, not evil. "No good thing will He withhold from them that walk uprightly." What He knows to be good may seem to us to be evil, but His knowledge is perfect, while ours is narrow and limited. Therefore "in everything give thanks," and "the very God of peace sanctify you wholly."

BIBLE READINGS.

Gen. xii, 1-4; Chron. xvi, 8-36; Ps. ix, 1, 2; xxxiii, 8-12; xxxiv, 1-8; lxvii, 1-7; xcii, 1-3; c; ciii, 1-5; cvii, 1-8; cxvi, 12-19; cl; Isa. i, 1-3; Luke xvii, 11-19; Phil. iv, 6; Rev. vii, 9-17.

Speak Out.

It was at a meeting of the state association of churches, and a pastor whose Society of Christian Endeavor had been a failure opened up on the whole movement in a vicious criticism. He was followed by several others in a more or less critical spirit, and it began to look as if the "knockers" were to stand as the representatives of the sentiment of the whole body and Christian Endeavor be reported a failure.

Just at that moment a layman jumped to his feet and with some warmth told what the training in the society had meant to him in the development of his Christian life and what he had observed of good work done in societies with which he was acquainted. He challenged the broad statements and implications of the previous speakers, which were based on their own failures, and demanded that the movement be judged by what it had accomplished as well as by what it has failed to accomplish.

After the meeting the layman was surrounded by pastors who thanked him for his spirited defense of the society. Some of them said, "We didn't think it was worth while to reply to those who were parading their own lack of success, but believe you were wise in doing so."

Bridal Tomato Soup

If Tomato Soup wasn't more than merely tomatoes, all tomato soup would taste alike. But it doesn't. Bridal Tomato Soup's different!

Maybe it's in the spices—or the choice flavor of the tomatoes—or the knack of making—or the $6000 recipe. But it is different—and—

"The Answer's in the Can."

178 East Front St. **FURS** 178 East Front St.

AT SPECIAL PRICES ARE OFFERED BY

CHARLES KURTZMAN

The Well-known Furrier of 178 East Front Street.

Fur coats and neck pieces, which will surely please you in style and prices. No one can beat our prices because we are manufacturers and give you a chance to save the middleman's profit. Our ability to make good is attested by the hundreds of customers who have dealt with us in our three years in town at the same place, 178 East Front St.

BE NOT DECEIVED

But remember that Charles Kurtzman is the only furrier who gives a guarantee with each garment that goes out of his place. Our stock is the largest, quality the highest, fashions the latest and prices positively the lowest.

REMEMBER THE PLACE

Charles Kurtzman

178 E. FRONT ST., PLAINFIELD

DR. PITTIS' OFFICE BUILDING

Open Evenings to Accommodate You. 'PHONE 1913-W.

BIG SPECIALS

—AT—

Applegate's Meat & Produce Market

FRIDAY and SATURDAY

NOVEMBER 24 and 25

An opportunity to save at least 20% on your Sunday dinner.

Don't order your Thanksgiving Turkey until you have seen my selection of FANCY FRESH MARYLAND TURKEYS, also a large supply of fresh killed Jersey Roasting Chickens, Fowl, Ducks and Geese, at lowest market prices. POSITIVELY NO COLD STORAGE POULTRY at this market.

Hindquarters Mutton, lb	12½c	Pork Sausage, own make, lb	18c
Legs Mutton, lb	14c	Sweetcorn Bacon, none better, by strip, lb	21c
Hindquarters Genuine Lamb, lb	16c	Taylor's or Rose's Pork Roll, by bag, lb	21c
Legs Genuine Lamb, lb	16c	Simon Pure Lard, 3-lb pail	40c
Short Forequarters Genuine Lamb, lb	10c	Potatoes, large pasket	65c
Chuck of Lamb, lb	10c	Baldwin Apples, pony basket	25c
Shoulder Lamb Chops, lb	16c	Cranberries, quart	12c
Reg. Fresh Hams, 8-12 lbs., lb	16c	Crisp Jersey Celery, bunch	18c
Loins Pork, well trimmed, lb	16c	White or Yellow Turnips, pony basket	25c
Oven Roast, lb	16c		

Clifford L. Applegate

163 SOMERSET STREET. TEL. 1710.

NOW

is the time to buy your Fancy Fruits and Nuts for Thanksgiving.

WHERE?

W. L. POWLISON & CO.

174 E. Front St., Plainfield, N. J.

OPP. WOODHULL & MARTIN CO.

FANCY FRUITS, dried and natural.

NUTS, in the shell, shelled and salted.

WE DO OUR OWN SALTING.

OUR GOODS REPRESENT QUALITY. 23 6

Make Your Thanksgiving Dinner More Delicious

Make it the best Thanksgiving Dinner you have ever eaten.

Buy a Lisk Imperial Double Roaster, or a Savory Roasting Pan and roast your Turkey in it.

For giving a more delicious flavor to any roast, these roasters cannot be equaled at any price.

Come in and ask to see them and—

At the same time ask us about Paper Bag Cooking—

Something new and really wonderful.

Be sure and ask about it now.

A. M. Griffen Co.

119-123 E. Front St.

PLAINFIELD, N. J.

Two 'Phones—6—214

HOTELS.

WHEN IN PLAINFIELD, N. J., STOP AT

The QUEEN CITY HOTEL

All Newly Furnished. A la Carte Service Unsurpassed.

P. FLOERSCH, Prop.
W. M. FLOERSCH, Mgr

HOTEL WALDORF

EAST FRONT STREET.

HENRY WINDHAM, Prop.

Gottfried Kruger's Extra Beer on draught. Imported Wines, Liquors and Cigars. Hotel accommodations and private Dining-Room.

G. J. WEINMAN CAFE

213 Park Ave., Tel. 1527

HOTEL KENSINGTON

NORTH AVENUE

UNDER NEW MANAGEMENT

HOUSE THOROUGHLY RENOVATED.

SUNDAY DINNER From 12:30 to 2 P.M. 50c

CHAS. E. VAIL

Jeweler and Optician

has RE-OPENED at his new location

236 Park Avenue

Opposite North Ave.

All are cordially invited to inspect his new store.

Eastman's Kodak Supplies

H. HANSON

132 PARK AVE. Tel. 1764.

Home-made Bread and all kinds of Pastries.

Special SUNDAY MORNING DELIVERY of Charlotte Russe, Chocolate Eclairs, Coffee Eclairs with whipped cream; also Ice Cream and Ices. 4 1mo

Auto Tires TIRES Auto Tires

We have all kinds of AUTO AND CARRIAGE TIRES.

Also our stock of Auto Supplies is complete and the prices are right.

Plainfield Auto Tire Co.

407 WATCHUNG AVENUE.

Telephone 816-W.

PAINTERS AND DECORATORS.

AGENTS FOR

LIKE TILE

The Sanitary Wall Covering.

WOOD KRUSTA

Aorochrome, Washable Wall Decoration.

Interior Decoration a Specialty

Woolston & Buckle

Painters and Decorators,

145 North Avenue.

Paint that Stays Painted

That has been my slogan for years. I aim to do the best possible painting—using only the best materials that the manufacturers can furnish, and employing the most skilled mechanics that can be procured. I stand back of every job I do, and when I am allowed to use my own judgment in regard to the best method of doing it, I will gladly make good any work that by any chance proves defective.

JAMES C. HANSEN

Dealer in Wall Paper, Paints, Oils, Glass, Etc.

141 East Front Street, Plainfield.

Tel. 346.

Estimates cheerfully furnished.

JOHANSEN BROTHERS

Painters & Decorators

OFFICE 169 NORTH AVE.

The Mulford Real Estate Agency.

First Class Work Guaranteed.

TERRY BROS.

Painters & Paperhangers

Formerly with Woolston & Buckle

PAPERHANGING A SPECIALTY

Tels. 64J—1542L 10 Linden Ave.

M. WARREN

PAINTER, DECORATOR and PAPERHANGER

85 SOMERSET ST.

opp. Sangermund Hall. Tel. con.

WALKS

We Construct Them

Trap Rock, Cement

Experience

R. G. BUSH

Tel. Con. 743-5 South Ave

COFFEE SATISFACTION

Our Mocha and Java is a very popular blend--a Coffee whose Quality makes it the just right drink for your breakfast and dinner. Try it. Prompt, Free Deliveries.

W. W. DUNN

THE PARK GROCER

Duer St. and Lincoln Place

J. HIMMELFARB

The London Ladies' Tailor and Dressmaker. Suits made to order of the very best materials. Perfect fit guaranteed. Reasonable prices. Remodeling a specialty.

309-311 NEW ST. TEL. 903-W
Near Truell Court.

JOS. F. BURKE

718 Monroe Ave. Tel. 148-L.

Successor to
Mrs. John Brown.

General Contractor and Grader
Cesspools and Vaults Cleaned.

Satisfaction Guaranteed.

Positively the only Odorless Excavator in the City.

Estimates cheerfully given.
Leave orders at
J. T. Vail's, North Avenue. 'Phone 284.

Postoffice Box 718.
For prices address
FRANK BURKE, Manager.
825 W. Third St. Tel. 1806-W

SELLING OUT

Palms, Ferns, Begonias at Reduced Prices

PETERSON'S

217 Watchung Ave. 10 24 1m

Central R. R. News Stands.

You can get it at the C. R. R. News Stands, both depots. Plainfield Daily Press and Elizabeth Journal on sale at both stands. Philadelphia Morning, Evening and Sunday Papers. Largest assortment of Magazines and Weekly Papers in the city. Back numbers procured. Brooklyn Papers, English Publications. Daily and Sunday Papers delivered. Orders left at stand receive prompt attention. Open Sundays.

EDUCATIONAL.

S. FREDERICK SMITH

Organist and Choirmaster of Grace P. E. Church.

Instructor of Piano and Singing.

Classes in Technique, Harmony and Ensemble Playing.

Engagements Accepted for Organ Recitals, Concerts, Weddings, etc.

RESIDENCE AND STUDIO,
902 WATCHUNG AVE.

'Phone 816-W.

PLAINFIELD SEMINARY

123 WEST SEVENTH STREET

A Private School For Girls

RE-OPENED.

Thursday, Sept. 21

Primary and Academic Departments

ISABEL S. ARNOLD.....Principal

9 6 3m

HENRY VON HOFE'S PIANO STUDIO

Professor with the New York German Conservatory of Music.

Watchung Ave., Cor. Pearl St

At Studio Mondays 10 a. m. to 8 p. m., Wednesdays and Thursdays 10 a. m. to 1 p. m.

9 1 3mos

Students May Enter at Any Time.

Plainfield Business College and School of English

For Practical Business Training

Visitors Welcome. Investigate Now!

A. S. HERR, Principal & Proprietor
Woodhull & Martin Bldg. 'Phone 340

COAL DEALERS.

100% QUALITY COAL

Coal that comes from this yard is ALL QUALITY—it's the clean, clear burning fuel that WILL give the most heat and consume the least coal.

This FALL and WINTER burn my coal and the wintry blasts will have no terrors for YOU.

Prompt deliver and the best market prices.

BOULETS $5.00 A TON.

RICHARD PARROTT, Jr.

686 SOUTH SECOND STREET.
'Phone 1569.

WALTER TEMPLE

Successor to Rheaume.

COAL

OFFICE AND YARD.

674 South Second St. Tel. 281

TenEyck & Harris,

Dealers in
LEHIGH VALLEY COAL

Office Rowley's Drug Store, 218 W. Front St. Tel. 2081-J-2

GEO. O. STEVENS COAL 747 WEST FRONT ST.

R. L. CLINE

(Successor to C. H. Rugg & Co.)

BEST QUALITY LEHIGH COAL

Yard and office 432 W. 3d St. Tel. 93

TenEyck & Kelley COAL

741 SOUTH AVE. Tel. 1155

N. Meyers & Sons

BEST LEHIGH COAL

Office, 121 Watchung Ave. Tel. 1152-W
Yard, Washington and East Fourth Streets. Tel. 607-L

E. B. MAYNARD'S

Tonsorial Parlors. Electrical Massage for Face and Hair. First-class Work. Children's Hair Cutting a Specialty.

Tel. No. 754-R. 141 NORTH AVENUE.

ON YOUR WAY

to the station stop and see ALEX STILLS the Barber, who has opened an up-to date shop on Depot Park, near Eastbound Station. Special attention to children 'Phone 322-J.

HENRY WIERENGA

Residence 'Phone 517-8.

Furniture, Freight, Baggage, Express and Rigger.

PIANO MOVING A SPECIALTY.

—Don't forget our job dep't.

ABOUT A MILE.

It Makes a Difference In Which Land One Travels This Distance.

If you take a notion to settle down for a time and after you have been whisked out and back in a motorcar you think to ask how far the house is from the station the agent carelessly waves his hand and airily remarks, "About a mile," you had best take heed as to what country you are in at the time.

If it is in England you are all right, for the familiar 1,760 yards is the standard, but if you have taken a fancy to some sod thatched Irish cottage it means a tramp of 2,240 yards, and if you are moved to linger in the highlands remember that the braw Scot calls 1,976 yards a mile. Considering the size of Switzerland, one might expect a mile to be about as far as one could throw a ball, but the hardy mountaineers think 9,153 yards the proper thing, even when, as it generally is, it is very much uphill. The Swiss is the longest mile of all, being followed by the Vienna post mile of 8,296 yards.

The Flemish mile is 6,869 yards, the Prussian 8,237 yards, and in Denmark they walk 8,244 yards and call it a stroll of a mile. The Arabs generally ride good horses and call 2,143 yards a mile, while the Turks are satisfied with 1,826 yards, and the Italians shorten the distance of a mile to 1,706 yards, just six yards more than the American has in mind when the agent waves his hand and blandly remarks, "About a mile."—Chicago Record Herald.

ICEBERG GROUPINGS.

Clusters and Long Lines Formed by Storms and Ocean Currents.

Among the perils and wonders of the ocean there are few more interesting things than icebergs, interesting not only by reason of their gigantic size, their fantastic shapes, their exceeding beauty, but also for the manner wherein they array themselves.

Icebergs exhibit a tendency to form both clusters and long lines, and these groupings may arise from the effects both of ocean currents and of storms.

Some very singular lines of bergs, extending for many hundreds of miles east of Newfoundland, have been shown on official charts issued by the government. Two of these cross each other, each keeping on its independent course after the crossing. In several instances parallel lines of bergs leave long spaces of clear water between them.

Curiously enough, while enormous fields of ice invade the so called "steamship lanes" of the Atlantic at the opening of spring during certain years, in other years at that season there is comparatively little ice to be seen. The ice comes, of course, from the edges of the arctic regions, from the icebound coasts of Greenland and Labrador, where huge bergs, broken from the front of the glaciers at the point where they reach the sea, start on their long journeys toward the south, driven by the great current that flows from Baffin bay into the northern Atlantic ocean.—Harper's Weekly.

Why Stars Twinkle.

The twinkling of the stars is chiefly an effect produced in the atmosphere upon the waves of light. It is due to currents and strata of air of different densities intermingling and floating past each other, through which the light passes to the eye. It is seen much more in cold than in warm weather and nearer the horizon more than overhead. The same effect may be seen by looking out of a window over a hot radiator or a candle held on the other side of a hot stove, so that you have to look through a body of highly heated air at the candle flame. The flame will be seen to waver and quiver. In other words, the various layers of air are at different densities and in motion, hence the "twinkle."—Exchange.

The Grass Widow Defined.

It is related of a Methodist bishop that when presiding over a district conference in North Carolina he had an attack of hay fever and in consequence was somewhat irascible and impatient. A young preacher who gave a rather poor account of his work was given a severe reprimand by the bishop and asked to state the reason for his failure.

"Well, bishop," he explained, "we had a lot of trouble the first year with a grass widow, and"—

"A grass widow!" roared the bishop. "And what, pray, is a grass widow?"

"A grass widow, bishop," responded the young clergyman, "is a woman whose husband died of hay fever."—St. Louis Republic.

Perhaps.

"Why," said the young man who tries to be cynical, "are dogs and horses so much more faithful in their friendships for us than our fellow human beings?"

"Perhaps," replied Miss Cayenne, "it's often due to the fact that we treat them with so much more kindness and consideration."—Washington Star.

A Good Third.

"You admit that you are not first in her affections, yet you seem cheerful."

"Oh, I can't expect to compete with the pug dog and the rubber plant."—Washington Herald.

Knows Just Enough.

"What do you know about the stock market?" asked Poorly.

"Just enough to keep out of it," answered Richly.—Buffalo Express.

Scheuer's Bargains

FOR THURSDAY, FRIDAY and SATURDAY

Scheuer's Best XXXX Minnesota Patent Flour, 24½ Bag 80c; per Barrel - - - $6.25

Van Camp's Evaporated Milk, 10c size, 3 tall cans **25c**	Borden's Eagle Brand Condensed Milk, a can **12½c**	Scheuer's Premium Baking Chocolate, 16c size, ½-lb. cake **12c**	Kirkman's Borax Soap Powder, 20c size, 4-lb. pkg. **16c**	Fairbank's Cottolene, 30c size, 2-lb pail **25c**	Swift's Pride Laundry Soap, 10 cakes **34c**
New Sussex Co. Buckwheat Flour, 6-lb bag **23c**	Pure Italian Olive Oil, ½-gal. can **$1.45**	Bricks' New Mince Meat, 5-lb pail **65c**	Borden's Malted Milk, a bottle **37c**	Ballantine's Malt Extract, a dozen **95c**	Home-made Fudge, a lb **12c**
Large Queen Olives, plain and stuffed, 25c size, a bottle **21c**	Sweet Cider, a gallon **23c**	Pure Lard, "Belmont Brand," 5-lb. pail **63c**	Extract of Beef, Marshall & Co.'s, 25c size, a jar **19c**	Steero Boullion Cubes, 30c size, a box **27c**	Crosse & Blackwell's Extract of Coffee, 25c size, a bottle **19c**

RICHARDSON'S & ROBBINS' PLUM PUDDING, 1-lb can, 22c; 2-lb can, 42c; 3-lb can 62c

Sunshine Biscuit Co.'s Takhoma Biscuit, 5c kind, a package **4c**	Salt Mackerel, white and fat, each **5c**	New Holland Herring, all Milchner, 10-lb. keg **79c**	New Dill Pickles, a dozen **15c**	Fresh and Sweet White Rolled Oats, 6-lb bag **23c**	Crosse & Blackwell's Ginger Chips, 20c kind, a box **18c**
100 Stamps with 1 lb Scheuer's Baking Powder **45c**	100 Stamps with 1 lb Scheuer's Premium Teas **60c**	70 Stamps with 1 lb Scheuer's Tea **50c**	30 Stamps with 1 lb Oolong, Mixed or English Breakfast **35c**	25 Stamps with 1 lb Best Mocha and Java **35c**	10 Stamps with 1-lb. Premium Java Coffee **27c**
15 Stamps with 2 packages New Process Corn Starch **14c**	10 Stamps with 1 package Fruit Puddine, **10c**	10 Stamps with 1 package Maple Corn Flakes, **10c**	10 Stamps with 1 pkg. Schepp's Shredded Cocoanut **10c**	10 Stamps with 1 package Baby Brand Oatmeal, **10c**	10 Stamps with 1 package Baby Brand Buckwheat, **15c**

SPAGHETTI AL POMIDON, WITH PARISIAN CHEESE AND TOMATO EXTRACT, 20c KIND, A PACKAGE 10c

NEW TABLE NUTS.

New Filbert Nuts 14c
New Large Pecan Nuts 18c
Large Brazil Nuts 18c
New Walnuts 18c
Soft Shell Almonds ..... 20c and 25c
New Mixed Nuts, a lb 18c

Washed Figs, a basket or jar 25c
New Layer Figs, a lb 15c
Dromedary Dates, a package 10c
New Cluster Table Raisins, lb 25c

FRUITS AND VEGETABLES.

Sweet Florida Oranges, dozen 25c-35c
Juicy Florida Grape Fruit, 4 for 25c
Greening or Baldwin Apples, pony bas. 25c
White Malaga Grapes, lb 15c
Keiffer Pears, pony basket 20c
Sweet Potatoes, pony basket 30c
White or Yellow Turnips, pony bas. 20c
Cape Cod Cranberries, quart 12c
Crisp Jersey Celery, a bunch 15c
Jersey Lettuce, each 5c

CRACKERS AND BISCUITS

Ivin's Spiced Wafers, lb 12c
Fig Bars, a lb 10c
Cocoanut Macaroons, lb 20c
Japanese Rice Cakes, can 15c-25c
Svea Wafers, a box 20c
Egg Cracknells, lb 18c
Ginger Snaps, lb, 7c; 4 lbs 25c
Nic-Nacs, lb, 7c; 4 lbs 25c
Lemon Cookies, lb, 7c; 4 lbs 25c

IN OUR MEAT DEPARTMENT.

Fancy Roasting Chickens, a lb 20c
Fancy Jersey Geese, a lb 20c
Choice Young Fowl, a lb 18c
Prime Leg of Lamb, a lb 14c
Prime Shoulder of Lamb, a lb 12c
Lamb Chops, shoulder, a lb 14c
Fresh Pork Shoulders, a lb 12½c
Regular Fresh Hams, a lb 15c
Pure Pork Sausage, a lb 16c
Taylor or Rose Pork Roll, a lb 20c

Finest Sugar Cured Hams, a lb 15c
Finest Cal. Hams, a lb 12c
Lean Boneless Bacon, a lb 16c
Fresh Honey Comb Tripe, a lb 12c
Fresh Chopped Beef, a lb 13c
Fresh Stewing Lamb, a lb 6c
Prime Chuck Roast, a lb 14c
Boneless Rib Roast, a lb 18c
Loin of Jersey Pork, a lb 16c
Machine Sliced Boiled Ham, a lb 30c

ORDERS NOW RECEIVED FOR THANKSGIVING TURKEYS

LARGE GRANITE SAUCEPANS GIVEN AWAY WITH 1-lb 60c TEA, OR 1-lb SCHEUER'S BAKING POWDER 45c

D. FOSTER UPDIKE'S Amusements!

WEATHER PREDICTIONS.

If it rains tomorrow, carry an umbrella.

BANK.

I shall open up a Bank as a side line to my Real Estate Business soon. This is something new in the North, but is a very frequent occurrence in the South. People who deposit one million dollars with me can expect accommodation of five dollars occasionally. The poor merchant I do not care to be bothered with.

PLAIN TALK.

Have made an exchange for a Printing Establishment and as soon as I make a turn or two, I shall start a paper called Plain Talk. Please excuse some people and some things around here. They had a lovely time when I was down and out, at my expense. But my turn comes next.

BUNGALOWS.

Have bought two farms near Plainfield and one near Asbury Park and cutting them up in ¼ to 10 acre Bungalow Sites, price $100 and upwards. They are selling fast. Write for particulars.

FARMS.

Farms are selling three times as fast as city property. Buy farms and make money.

MY TIME IS YOURS

211 NORTH AVENUE. 'PHONE 1907.

THERE'S NOTHING THAT'S SO READILY APPROVED OR CONDEMNED AS BREAD. A LOOK, A TASTE AND IT IS ACCEPTED OR REJECTED. ADVERTISING MAY INDUCE PEOPLE TO BUY WHO NEVER BOUGHT BEFORE, BUT, WITHOUT THE DISTINCTION OF SUPERIORITY, IT FALLS BACK INTO DISUSE.

Try O-X-O Bread

Hosiery, Outing Flannels
Ginghams and Underwear

Putnam & De Graw's

SURE EDGE CUTLERY

WE ARE SHOWING A FINE LINE OF

Table Knives and Forks, 63c per set and upwards
Carving " " " Keen Cutter goods, 1.50 up
Pocket Knives, Robeson's make, 50c up
Scissors and Shears

ALL FULLY GUARANTEED.

Nut Picks and Cracks, Savory Roasters, Double or Single Roasting Pans, Keen Kutter Food Choppers, Ice Cream Freezers, Nickel Tea and Coffee Pots, Enameled Ware, Pots and Kettles.

YOUR INSPECTION IS ASKED

Gayle Hardware Company

GENERAL HARDWARE AND HOUSEFURNISHINGS

Front St. and Park Ave. 'Phone 398

Now that the cold weather is along nothing will be so nice as a GOOD CHAFING DISH for your evening's entertaining.

A dainty "snack" prepared over the chafing dish is enjoyable indeed, a wonderfully delightful way of preparing appetizing dishes for an impromptu "bite" after the theatre, or dance.

Another thing your home is not complete without is a coffee PERCOLATOR, and we sure have the good styles in electric and alcohol.

J. W. GAVETT

BROKAW'S CREAMERY.

No need to complain of getting poor butter or cream—go to Brokaw's and get his own make, which is always fresh and good. Our specialties are Fresh-made Butter, both salted and unsalted, Rich Milk and Cream, positively Fresh Eggs and everything in the dairy line. The only place in the city where these goods are made on the spot. Call and see our plant and witness the process.

TEL 293-W 186 E. FRONT STREET

Purity — a Surety

Thanksgiving

You've planned for the Turkey and all the fixin's.

How about the Beer?

Don't mar the pleasure of a good Thanksgiving dinner by not serving the best beer—order

Bartholomay

ROCHESTER

BEER or ALE

It's pure, appetizing and the most zestful dinner beverage—order early.

"Bartholomay means Quality."

Distributed by

HENRY HAURAND

68 Somerset St. 'Phone 229

STORE OPEN ALL DAY SATURDAY UNTIL 10 P. M.
Telephone 5500—Market—Five Five Hundred.

L. S. Plaut & Co.

"BEE HIVE." New Jersey's Shopping Centre NEWARK

Saturday Last Day of Our Great Xmas Room-Making Sale

Our Annual Pre-Thanksgiving Sale Women's, Misses' and Girls' Apparel

Affords the Opportunity to Procure Garments of the Highest Quality and Most Artistic Style Standard at Prices that Usually Obtain Only at Season-End Clearance Sales.

Women's High-Class Tailored Suits

12.75

You Could Pay $20.00 and $22.50 and get no better Suits Than These.

Two weeks ago you would have paid us for these exact same suits $18.50, and they were then considered the best in Newark at the price. Now we have closed from the manufacturer 100 suits, made of materials, in the large majority of instances, of even better materials than in those originally selling for $18.50—all sizes 16 to 44, in models peculiarly adapted to almost all figures, a splendidly tailored plain suit, notch collar, satin inlaid reveres and a pique vestie, slot pockets, both sides and at bust, slightly on the angle—note the excellent linings and tailor finish. The colors are black, navy, brown, gray and a choice lot of handsome mixtures. Just imagine, only $12.75.

Other Suits in the Sale, regular $20.00 to $40.00; reduced to $15.00 to $25.09.

Women's & Misses' Coats, regular $10.98 to $22.50; reduced to $8.75 to $15.00.

Women's and Misses' Lingerie Dresses, regular $2.98 to $16.50, reduced to $1.98 to $10.00.

Women's & Misses' Skirts, regular $3.98 to $12.50; reduced to $3.29 to $7.50.

Women's and Misses' Petticoats, regular $2.50 to $6.00; reduced to $1.85 to $3.75.

Women's and Misses' Raincoats, regular $3.98 to $15.50; reduced to $2.69 to $11.50.

Women's and Misses' Princess Slips, regular $1.50 to $7.50; reduced to $1.00 to $3.98.

Girls' Coats, regular $6.75 to $15.00; reduced to $5.90 to $10.90.

Girls' Wash Dresses, regular $2.00 to $5.00; reduced to $1.50 to $3.98.

Girls' Raincoats, reg. $1.98 to $8.00; reduced to $1.50 to $5.00

All Plainfield-Elizabeth Trolley Cars pass our door. Wagon delivery to Plainfield and vicinity daily. No Branch Stores.

711 TO 721 BROAD ST. NEWARK.

VIEBROCK'S GROCERY

(FORMERLY R. W. BARNES)

217 PARK AVENUE

Fruits, Vegetables, Delicatessen, and everything found in a well stocked Grocery Store. Prompt service, prices reasonable.

'Phone 1519-W HENRY VIEBROCK

Trouville Gloves

GLOVES FOR COLD WEATHER

Men's English Capes, special value, 98c and $1.50—Men's and Women's Silk Lined Mochas—Children's Fleece Lined Mochas—also Women's White Washable Prixseams at $1.00.

210 WEST FRONT STREET.

TRY A PRESS WANT AD.

THE ASTOR WAY.

A Lesson In Finance That William B. Taught His Bookkeeper.

The real estate dealer was reminiscing. "Some years ago," he said, "William B. Astor said one day to his head bookkeeper, 'I wish you to write out those 1,200 leases'—indicating the documents—'preparatory to releasing the various properties for which they will be drawn and reduce each rental price 25 per cent for the ensuing year.' The head bookkeeper, astonished, ventured to protest. 'There has been no complaint, Mr. Astor,' he said, 'from any tenant as to the amount of rent charged. All are satisfied to pay present prices.'

"'This is a matter of future business,' the financier replied, 'as well as present. Times are not especially good just now, and I do not think they will improve this year. I am not, however, making this reduction as a philanthropic movement. It will be a good business investment for me to retain all of my tenants, if possible. Indications are that business conditions during the coming year will force many persons to move into cheaper houses and flats than they have been occupying for some time. I do not wish my tenants to move. I know them and am familiar with their ways. I am acquainted with their needs, demands and methods of paying their rents. If they should move I should have to try to replace them with new tenants, whose desirability I have not tested. Besides, I should have to spend large sums in repapering, painting and arranging these various properties to suit the new tenants. By reducing rents I shall have a delighted lot of tenants, who would not leave me if they could. Furthermore, I will make it impossible for them to find as good places elsewhere for the money. Naturally, having had their rents reduced, they will not ask for any repairs that can possibly be avoided, and I shall save some money in that direction, over previous years. Besides, I shall know the exact amount of reduction and shall be able to estimate my resources accordingly. If, on the contrary, I let many of my tenants move out the amount of my losses would be uncertain. You will find, if you compare my rentals at the end of the year with those of similar properties owned by other persons who make no reductions, that mine is a profitable plan. When times improve we can release at advanced figures, and undoubtedly to the same tenants.'

"The bookkeeper learned a lesson in finance, the leases were drawn accordingly, and Astor did not lose a tenant."—New York Press.

"Sunday Folks."

When Dr. John Cairns went from Scotland to Ireland for rest and travel in 1864 he was at once delighted by discovering from the guides who showed him about that most of the landed gentry were "Sunday folks."

"That's a fine castle," he would say, pointing to a big house set like a crown on some rocky hill.

"Yis, sorr," said his guide. "'Tis Sir John O'Connor's," or, "'Tis Sir Rory O'More's." He always added, "He's a Sundah mon."

At last Dr. Cairns grew curious.

"What is a Sunday man?" he asked.

"Well, sorr, it do be a mon thot has so many writs out ag'in him for debt that he stays shut up tight in his house all the week and only comes out on Sundah, when the law protects him."

Dr. Cairns' opinion of the landed gentry underwent a change.

Elephants Can't Jump.

"There is one thing no one has ever seen an elephant do either in a circus or out of it, and that is to jump," said a keeper in the Central park menagerie.

"The fact is an elephant cannot jump. Because of his great weight he cannot take all four feet off the ground at once. He can make a 100 yard dash at the rate of twenty miles an hour, which is going some, but if he was pursuing an enemy and came to a deep ditch eight feet across he would have to stop short, because it is too wide for him to step it and he is unable to jump. An elephant is a great coward. He will have a fit if a rabbit runs between his feet. He has tremendous strength, but he doesn't know it."—New York Sun.

A Curious Illusion.

People declare that they have seen a field of grass gradually change color during a shower of rain, thousands of mushrooms springing up before their eyes. This is an optical illusion caused by the rain beating down the grass. The mushrooms do not really spring up during a single shower of rain. They are there already, but hidden by the grass, and when the rain beats down the grass it exposes the hidden mushrooms.—London Mail.

No Use For Amateurs.

Ella—That young farmer tried to kiss me, saying that he had never kissed a girl before. Stella—What did you tell him? Ella—That I was no agricultural experiment station.—New York Press.

Quite Thoughtful.

Dora—So you have decided to break off your engagement with him. Nora—Yes, but I don't think I shall do it until after my birthday, as it comes next week.—Club Fellow.

A Wonder.

Figg—As a talker Brown's wife is certainly a wonder.

Fogg—Right you are! Wonders never cease.—Boston Transcript.

It is not the insurrections of ignorance that are dangerous, but the revolts of intelligence.—Lowell.

A Thanksgiving Offering

We've Got the Blues for You.

By reason of one of the three firms we buy our suits from being overstocked, we are able to turn over to our customers on Saturday a splendid stock of fresh newly tailored

Pure Worsted Blue Serge Suits

FOR MEN AND YOUNG MEN

at a price that is just about half of what these suits were made to sell for. The necessity of immediate **CASH** to them was a great factor in **OUR PURCHASE OF THESE GOODS**, a purchase that has had our customers' advantage in view from the start.

The **VALUES** speak for themselves; such suits at **SUCH PRICES** happen once in a blue moon. Saturday will be blue moon for these Blue Suits.

The material is a fine quality of **PURE WORSTED** in two shades of Blue (navy and very dark). They are **TAILORED** in the very best manner, and were made so recently that they have the advantage of every new **TAILORING IDEA.**

They will be on sale **SATURDAY** at the very **SPECIAL PRICE** of

Sizes 31 to 46 chest, **$11.50** Also Slims and Stouts

Their actual value is $20.00.

Fownes' Gloves

That's all you need to know about them. They are...$1.50

Other good Gloves, $1.00 and $1.25.

Woolen Gloves....25c and 50c

Working Gloves and Driving Gloves .....50c to $2.00

Gauntlet Gloves for Motoring .....$1.00 and $1.50

E. & W. Shirts..$1.50 and $2.00

Mattawan Shirts $1.00

Warm Caps for cold days, 50c to $2.00.

OVERCOATS

The newest kind, up-to-date and well made, new colors, new patterns, new shapes. They are all here. Prices

$6.50 to $19.50

They are worth looking at, even though you don't need one now.

Boys' All Wool Storm Overcoats

$2.90

worth $4.50.

Chinchilla Coats for boys, blue and grey,

$5.00

Root's Underwear

It's standard $1.00.

Fleece Lined Underwear, the 50c kind, our price

39c

Heavy Ribbed Underwear,

50c

Heavy Socks, 2 pairs.....25c

All Wool Socks, pair 25c

NECKWEAR—Always something new .....25c and 50c

Phoenix Mufflers..25c and 50c

Open Evenings

MERCHANT TAILORING

WEINBERGER'S

CLOTHING HATS FURNISHINGS

202-4 WEST FRONT ST. PLAINFIELD, N.J.

Open Evenings

DR. MANDEVILLE

Specialist

673 Broad St.

Over Childs'

NEWARK

ALL MALE AND FEMALE DISEASE

I cure all forms of nervous debility, vital weakness, varicocele, diseases of the heart, kidneys, stomach, liver and bladder, blood and skin, chronic bronchitis, asthma, consumption and ALL FEMALE DISEASES, no matter what the cause. Strict confidence will be observed.

CONSULTATION FREE

Office open 2 to 4 p. m. 6 to 8 p. m.

Also Tuesday and Friday, Mornings 9 to 11.

Office closed Wednesdays and Sundays.

31 tf eod

PIXIE PLANTS

A 20th Century Marvel

GROWN IN 48 HOURS

For a child nothing is more interesting

William H. Olmsted

"THE HUSTLER"

331 Watchung Ave.

Stationer Newsdealer

Best delivery service and newspapers in the city

Chrysanthemums

ALL COLORS AND SIZES

Quantities of Moderate Priced Flowers. Palms and Ferns.

STANLEY

'Phone 928 159 E. Front St.

Woodhull & Martin Building.

McCULLOJGH'S STEAM MILL

21 Steiner Place, North Plainfield, N. J.

R. H. McCULLOUGH, Prop.

Sash, Blinds, Doors, Mouldings, Scroll Sawing, Turning, etc.

Estimates cheerfully furnished.

Special Sale OF

WINTER OVERCOATS AND SUITS

AT

$10.98 $12.98 $14.50

REGULAR $15.00 OVERCOATS AND SUITS AT.....$10.98

A straight saving of $4.00 on every garment.

REGULAR $18.00 OVERCOATS AND SUITS AT.....$12.98

A great variety of patterns and new weaves; a clear saving of $5.00 on every garment.

REGULAR $20.00 SUITS AND OVERCOATS AT.....$14.50

These are the finest Suits and Overcoats in town at anywhere near this special price. Similar garments could not be equalled at less than $20.00 or $22.00.

We can fit every Man and Youth in these Overcoats and Suits tomorrow.

THE OUTLET CLOTHING CO.

140 WEST FRONT STREET. PLAINFIELD.

L. Moraller & Son,

Watchmakers and Jewelers, Watches, Clocks and Jewelry. Fine Watch and Clock Repairing a Specialty.

219 Park Ave. Plainfield, N.J.

JOHN WINZENRIED'S

Storage Warehouse

316-318 WEST FRONT ST.

Separate Rooms—Clean and Dry. Furniture removed with care.

Tel. 840-R. Residence 312 Lee Place.

Hodge's Pharmacy.

Y. M. C. A. Building

BELLE MEAD SWEETS.

Telephone 62.

SMALLEY BROS.

147 North Avenue.

BUTCHERS

CHOICE MEATS GAME IN SEASON.

ROASTING AND BROILING CHICKENS A SPECIALTY.

BERKSHIRE SAUSAGE (none better.)

Orders called for and delivered. Telephone 88-A.

FURNITURE, OIL CLOTHS, STOVES, ETC.

LOUIS KADESH

23 Somerset Street

—We do job printing. Give us a trial.

THANKSGIVING SALE

DISCONTINUED MODELS AT GREAT REDUCTIONS.

Ladies' Coats at $12.50 and $15.98. Worth $20.00 and $25.00

Ladies' Coats at $9.98 and $12.50. Worth $12.50 and $18.00

Ladies' $20.00 and $25.00 Reversible Coats at $15.98.

Ladies' Black and Blue Cloth & Serge Coats $9.98 to $19.98

Misses' Plush and Caracul Coats, $15.98, Worth $25.00

Ladies' Russian Pony and Marmot Coats, $50.00 to $85.00

You do not know the actual purchasing power of your dollar until you see the values we are now offering.

MEN'S & YOUNG MEN'S OVERCOATS at $10., $12.50, $15., $18., $22., & $25.

BOY'S & GIRLS COATS $2.98 to $9.98

Let us prove to you that the excellent styles and splendid Woolens we have embodied in our Top Coats this Season, make them the finest Garments ever offered at our prices.

FURS FOR WOMEN, MISSES AND CHILDREN

FUR COATS FOR MEN.

YOUR CREDIT IS GOOD

ADELBERG'S

129 EAST FRONT ST.

BAMBERGER'S

"THE ALWAYS BUSY STORE"

MARKET & HALSEY STS.

A Deal in Misses' and Girls' Coats

We have just secured from one of the biggest makers in the business his entire surplus stock of misses' and girls' coats. This is a remarkable sale in more ways than one. The coats themselves are beautiful—the materials good and the values most sensational. Never before in the history of our big junior store have we succeeded in securing such splendid concessions at this season of the year and we urge those who have girls to clothe to lose no time in getting here.

MISSES' AND JUNIORS' COATS—Plenty of styles to choose from; both plain and fancy fabrics, many beautifully trimmed, also polo styles; sizes 13 to 18 years; regular $15 to $18; special..$11.98

MISSES' $12.75 COATS, $4.98—Pretty gray mixed fabrics; three smart styles to choose from; belted and semi-fitted models; sizes 14 to 18 years; regular $12.75 coats; special $4.98

GIRLS' $10.75 TO $17.50 COATS, $7.98—Dozens of styles in this collection of coats; finest cheviot, kersey and mixed fabrics, all beautifully trimmed; 6 to 14 years; regular $10.75 to $17.50..$7.98

GIRLS' $5.00 AND $6.00 COATS, $3.98—Smart styles, of fine navy, brown or red cheviot; pretty velvet collars and cuffs; belted back and other pretty styles; sizes 6 to 14 years; regular $5.00 and $6.00; at $3.98

GIRLS' TUB DRESSES, $1.19—Pretty galatea, in stripes and checks; tailored straps of self material or contrasting colors; 6 to 14 years; regular $1.50; special.....$1.19

GIRLS' $2.00 SCHOOL DRESS, $1.49—High-grade galatea and Scotch ginghams, in plain colors, stripes and checks; high necks; plaited skirts, sizes 6 to 14 years; special, at.....$1.49

LITTLE GIRLS' COATS, $5.98—Of chiffon broadcloth, cheviot, novelty mixtures and double-faced material; braid or velvet trimmed; 6 to 8 years; $7.50 to $8.00 coats; special, at.....$5.98

GIRLS' CHINCHILLA COATS, $12.75—Box and polo styles; button-to-neck; double-breasted; gray, navy and brown; lined throughout with flannel or Venetion; 8 to 16 years; regular $15.00, at $12.75

LITTLE GIRLS' COATS, $8.75—Dressy coats of chiffon broadcloth; lined and interlined; light blue, rose, tan and castor; braid-trimmed and edged with fur; 6 to 8 years; regular $10.75 and $12.75, at $8.75

L. BAMBERGER & CO.

NEWARK N.J.

--FALL UNDERWEAR--

SATTGART FINISH, LIGHT WOOL

ROAL SILK PLUSH COOPER RIBBED UNDERWEAR

ALL PLEASANT TO WEAR.

119 Park Ave. J. R. BLAIR

Advertise in The Daily Press

Thanksgiving Clothes

ON EASY PAYMENTS.

Thanksgiving Suits and Overcoats for Men and Boys.

Thanksgiving Dresses for the Women Folks in Silks and Velvets and Clothes are here in Abundance.

TAILOR-MADE SUITS, FURS AND FUR COATS.

In wide ranges for women, misses and children at reasonably low prices.

Your credit is good. If you've an honest face your credit's as good as gold. You don't have to worry for a single moment. Pick out the garment you like and pay as suits your convenience. Thousands are doing the same thing now.

Store open Wednesday, Thanksgiving Eve, until 10 o'clock.

THE NEW CREDIT STORE

PLAINFIELD CREDIT OUTFITTING CO.

Cor. Front & Somerset Sts., Plainfield, N.J.

over VANCAMPS FURNITURE STORE

FLASHLIGHTS

Taken of any occasion—Plays, Weddings, Dances, Church Fairs, etc.

No Smoke or Dust. Perfect Expression.

Prices and samples on application. 'Phone 867-W.

Paul R. Collier

105 EAST FRONT STREET. OPP. PARK AVENUE.

Picture Framing—Photo Work.

LAGGREN & GREENE

Manufacturers of WINDOW SHADES

Carpet Cleaning and Laying

Canopies For Weddings, and Awnings

TELEPHONE 1948

102 North Ave., Plainfield, N. J.

WE GO EVFRYWHERE. f-tu

NOVEMBER TWENTY-FIFTH.

1783—Evacuation of New York city by the British, the last position held by them in the colonies.

THE DAILY PRESS.

THE WEATHER.

Fair tonight and Sunday.
Max., 50; Min., 29.

Established May 10, 1887. PLAINFIELD, NEW JERSEY, SATURDAY, NOVEMBER 25, 1911. Two Cents a Copy—$5 a Year.

TOOK NOVEL TRIP

Many Persons Visited Foreign Lands as Guests of Bible Class.

TRAVELED ABOUT IN STAGES.

Entertainment and Refreshments Provided at Each Stopping Place—Affair a Great Success.

One of the most unique and successful social affairs conceived by a local organization was conducted last night by the McWilliams Bible class of Hope chapel. It was entitled originally "A Trip Around the World by Auto," but the stormy weather that prevailed during the day and early evening made it necessary to change the last part to "by stage," the slower vehicle being substituted for travel over the muddy streets. Fully 300 "through" tickets were sold for the trip, a number much beyond the expectations of the committee.

The idea of the affair in brief was the location of six stations or "countries" in various parts of the city to which the travelers were conveyed in progressive fashion. Each place was decorated to conform with its appellation and the attendants wore appropriate costumes. National refreshments were served to the visitors while an entertainment peculiar to the locality was being rendered. Everything passed off smoothly and the undertaking will stand as a criterion for novelty and enjoyment.

The stages began their trips from Hope chapel at 7:30, the residence of Rev. F. L. Greene, on Lee place, being the first stop. This was supposed to be Boston. The reception committee, composed of Rev. and Mrs. Greene and Mrs. Robert Sowden, wore the familiar Colonial garb and served brown bread, beans and coffee. When all had paid respects to the "Hub," the journey was continued to "Scotland," at the residence of Mr. and Mrs. Donald McInnes, on West Third street. A truly Highland atmosphere prevailed through decorative effect and the "lads and lassies" appearing in Scotch costume The reception committee was composed of Mr. and Mrs. McInnes, Mr. and Mrs. Thomas Hendry, Miss Mary Mortimer, Miss Fanny Burke and Donald McPherson. Refreshments of oat cakes, fruit cake, scone, cheese and tea were served. During their disposal Mr. Hendry and Mr. McPherson rendered a number of Harry Lauder's songs and Miss Ellen Cowley contributed a number of Scotch ballads. Mr. McInnes in full Highland costume, led the assemblage in native dances to accompaniment by Mr. Hendry.

The third stop was "The Netherlands" at the home of Mrs. Ora Eckert on West Fourth street. The visitors were regaled with frankfurters, rolls and cocoa, served by dainty Dutch girls. The attendants were Mrs. Eckert, Miss Elsie Slorah, Miss Eunice Eckert, Miss Edna Eckert, Mrs. Robert Hangliter and Mrs. Gilbert.

"Japan," at the home of Harry Kartscher on Grant avenue, came next. Here crackers, rice and tea were passed by Japanese girls after the guests had seated themselves on floor mats. The decorations at this place were unusually pretty. Those attending were the Misses Kenenna Hansen and Mary Radford, Mrs. James Stewart, Mrs. Neff and Mrs. Kartscher. From "Japan" a long jump was made to the home of George H. Beiser on Prospect avenue, which represented "Dixieland." Mr. and Mrs. Beiser and a corps of attendants served coffee, cake and candy. During their disposal an appropriate musical program was rendered.

From Mr. Beiser's, the travelers returned to Hope chapel which was supposed to be "Iceland." The north pole was prominent in the decorations and all hands gathered round it in a "congress of nations," the attendants at the various places appearing in their costumes. Edward Guest's orchestra provided music and a committee from the Bible class served chocolate, ice cream and cake. It was after midnight before the transcontinental tourists wended their way homeward.

The proceeds of the affair are for the bowling alley fund inaugurated by the young men of the chapel and will aggregate a substantial sum. The committee from the McWilliams class which arranged and conducted the trip was composed of Harry Kartscher, who preceded the tourists in George Leighs' auto to prepare the way; Arthur Fluck, James Perry, Charles Vincent, William Terry, Charles Hughes, Leslie Sutton, Benjamin Evans, George Broadhurst and Frank Mosher.

Rev. Dr. C. M. Anderson, of the First M. E. church, will preach his annual Thanksgiving sermon at the service tomorrow morning.

WELFARE EXHIBIT

Civic, Religious, Industrial and Philanthropic Bodies Interested in Movement.

TO OPEN THANKSGIVING DAY.

Merchants, Machinists, Church Workers, Society Women and Business Men Join Forces to Make Undertaking a Success.

George L. Babcock, president of the Chamber of Commerce, has called a special meeting of that body for next Wednesday, to endorse and to decide upon some practical way of helping the four-day Welfare Exhibit of the Charity Organization Society and the Anti-Tuberculosis League, on Somerset street, which is to begin on Thanksgiving Day.

Father Bogan, of St. Mary's, has also called a welfare gathering of his parishioners to take up the same matter. Mass meetings of the hundreds of employes of the Manganese Steel Safe Company, the Sauer Motor Truck Company, the Scott Press Company and the Potter Press Works and other industrial concerns of this city, are being held almost daily to urge everybody concerned to attend the show. Many of the merchants are going to cover their delivery wagons with posters advertising the affair, and, as already told, the cab drivers are going to help too; also the churches, the clubs, the Y. M. C. A., the artists—there are a lot of them in Plainfield—and the society women.

So the circuit of interest seems to be complete, and the determination to do something for the welfare of the city and the borough was never more general, more widely spread, than at this particular Thanksgiving season.

An exhibit will show the Home for Feeble-Minded Children, at Vineland, with "No Admission" sign on it. That institution is crowded too. For three years now a little idiot boy of Plainfield has been waiting to get in there. In the meantime he has been chained to a fence on pleasant days, that he might have fresh air and sunshine without being at large to do damage. But no way has been devised to prevent him from tearing his clothes to shreds with his teeth. As Miss Phillips puts it:

Old Mother Hubbard,
She lived in a cupboard,
She really was cramped for room.
Two hundred children so weak and small,
Never got into her house at all.

OVER-INDULGENCE GETS WILSON IN TROUBLE

On account of a newly made change of abode and his condition from over indulgence in the cup that "queers," William Wilson went far afield last night in his effort to locate his new home on East Sixth street. He formerly resided on East Fourth street and after giving Mrs. J. E. Curtis, of Carleton avenue, a scare by trying to open the front door of her home with his latch key, was arrested by the policeman sent out from headquarters in response to her 'phone call that the house was being entered by a burglar.

When arraigned before Judge William G. DeMeza in the city court this morning Wilson pleaded guilty to the charge, but said that he did not know he had committed any offense until so informed. As an evidence that he was not bent on burglary at the Curtis home, Wilson kept warbling "The Cock 'O the North" while vainly endeavoring to open the door. Judge DeMeza allowed him to go under a suspended sentence providing he would take the pledge for a year.

Joseph O'Keefe a Deputy.

State Deputy Cornelius A. McGlennon, of the Knights of Columbus, yesterday announced his list of deputies for the coming year. Joseph F. O Keefe, of Watchung Council, this city, was named as a deputy in charge of Bayley, Elizabeth, Middlesex, Woodbridge and Rahway. William L. Doyle, of Trenton Junction, is the deputy in charge of Warren, Phillipsburg, Watchung, Plainfield and Somerset county.

—We do job printing.

—We have an expert automobile doctor; he is too truthful to make big money; only that there are many sick automobiles and owners that seem to like the way he talks and acts. We offer you thirty minutes of his time, no charge, after that 65 cents per hour. Our record shows 96 per cent. of his diagnoses correct. Professional etiquette prevents our saying more. Office hours daily 7:30 a. m.-5:30 p. m., at Service Garage Inc., Dunellen, N. J. 11 25 4 s-w

WATER AT DINNER

Councilmanic Committee at a Feast Makes Known City's Offer to Buy Plant.

NOTHING FOR THE PUBLIC NOW.

Special Committee Has No Word to Give Out at Present As to Dinner at Machinery Club Yesterday.

Nothing will be given out to the taxpayers at this time by the Councilmanic special water committee as to what transpired at a conference held yesterday by that committee with President Frank Bergen, of the Plainfield-Union Water Company. The public will have to wait but there is some prospect that they may be let into the secret in a short time. When Mr. Bergen was asked today what took place he stated that it was not for him to speak regarding the discussion and suggested that the Councilmanc committee be seen.

"I have nothing to say," said Mr. Mygatt, chairman of the committee, when information was sought of him today. He would admit that a formal offer had been made for the amicable purchase by the city of the concern's plant, franchises, etc George S. Clay and Frank L. Holt are the other two members of the committee and when the former was asked about the meeting he referred his questioner to Mr. Mygatt.

Here's what did take place. Messrs. Mygatt, Clay and Holt met with Mr. Bergen at the Machinery Club in New York yesterday afternoon. They met by appointment and had dinner together. During the dinner, Mr. Mygatt outlined the city's offer to obtain control of the local water supply. As has been stated the sum offered is approximately half a million dollars. Mr. Bergen listened to what he and the other members of the committee had to say and there was a good deal of discussion. It was clearly intimated by Mr. Bergen, so it is reported, that his company could not consider seriously the terms proposed.

Mr. Bergen took the papers and, it is reported, that he promised to send a formal reply to the committee. In the event of his refusing the offer it is generally understood that condemnation proceedings will be begun.

CONFESSED GAMBLING, SENTENCE DEFERRED

When arraigned before Judge William G. DeMeza in the city court this morning on the charge of conducting a place where gambling was allowed, Dominic Paretti, of North avenue, peladed guilty through his counsel, former City Judge William N. Runyon, who made a plea for clemency. Paretti has been of service to the police department in many ways, the lawyer explained, especially as an interpreter in the city court for his countrymen, and prior to his arrest conducted himself and his place in an irreproachable manner.

In extenuation Mr. Runyon stated that a number of his client's friends from out of town had called and were spending the day. In the course of the afternoon the dice were brought out and the game was soon underway, increasing in interest and size of stakes momentarily until Patrolman Kelly appeared. Then followed the scramble to make a "get away" told of exclusively in yesterday's issue of this paper.

Judge DeMeza deferred sentence until Monday morning.

HERE'S THE IDEAL CAR FOR ONLY SEVEN HUNDRED.

The F. L. C. Martin Auto Company, of Plainfield and Newark, are now offering the "R. C. H." "Twenty-five" English roadster, R. C. Hupp's new car, which is considered the ideal car for five large classes of the public: The business or professional man, the farmer, the salesman, the pleasure-car owner with small or no family and the large car owner who needs a smaller car. It is fully equipped with top, windshield, gas lamps and generator.

This car sells for $700, while the coupe is listed at $1,050. It is a very speedy roadster and a great hill climber. The company is distributors for New Jersey, Pennsylvania and Staten Island. An inspection is solicited.

Ackerman For Governor?

The Westfield Standard has started a boom for Senator E. R. Ackerman for the Republican gubernatorial nomination.

—We do job printing. Give us a trial.

GASOLENE STORING

Standard Oil Makes Another Plea to be Allowed to Place Tanks Here.

CONFER WITH AUTHORITIES.

Offer to Put Receptacles Underground and to Build High Wall Around Property to Prevent Any Trouble.

Representatives of the Standard Oil Company appeared before the Councilmanic fire and buildings committee of the Common Council last night and presented plans for the erection of the building of tanks in this city in which to store large quantities of gasoline and kerosene. The Common Council recently had refused to amend the building code so that the company might build large tanks in the East End of the city and since then the concern has had extensive plans made for meeting local conditions and requirements and these appeared to meet with the approval of the city fathers.

The proposition is to secure a site of land in the West End of the city at a point where there could not possibly be any objection and there build iron tanks, ten feet in circumference and thirty feet long and place them ten feet underground, and to equip them with safety valves and all other safety appliances. As an extra precaution a brick wall ten feet high is to be built around the place. The plans are very elaborate and impressed the councilmen as meeting all necessary requirements. The company's agents informed the councilmen that it is absolutely necessary that the concern establish a distributing point in this city for handling gasoline and kerosene and that it is willing to comply with any requirements to protect life and property.

Before a final decision is given the company in the matter the committee will secure expert advice and will fully investigate the proposition. The members realize that in a place the size of Plainfield it is necessary that the company have a convenient place to store gasoline and kerosene for the local trade. It is necessary that the plant be close to the railroad so that the storage tanks can be filled from tank cars. If the company is permitted to build according to its plans, it will abandon the storage tanks on East Fourth street near the railroad, combining them with the proposed large one in the West End of the city.

DECISION RESERVED IN DE FESTETICS' CASE

Before Vice-Chancellor Howell in chambers in Newark yesterday argument was made on behalf of Guyla DeFestetics in the suit started by his wife last July for the recovery of the body of their son whose death occurred June 6 and which is now in Hillside cemetery receiving vault. The couple had been estranged for several years prior to the death of their son and it is alleged by Mrs. DeFestetics that the boy was held unlawfully by his father at the time of death, having been kidnapped from New York. For this act she had secured his indictment in that State and he can't enter that State. She now seeks to have the body transferred from the cemetery in this city to her plot in a cemetery at Rye, N. Y.

In stating the case for the defendant, Robert Newton Crane asserted that there is no precedent in any State in the Union or in the law annals of the Dominion of Canada where a mother and father have been at variance over the disposal of the body of one of their offspring. Cases have been numerous where a wife's relations or a husband's relations have sought to obtain his or her body, but these hardly furnish a precedent in deciding this case, he argued. Vice-Chancellor Howell reserved decision until the first of the week.

Annual Thanksgiving Service.

Under the auspices of Franklin, Somerset, Benevolent and Plainfield Councils, Jr. O. U. A. M., the annual Thanksgiving service will be held at Trinity Reformed church tomorrow night at 8 o'clock, when Rev. George Bolsterle, of Wyanskill, N. ., formerly of this city, will preach the sermon. All the juniors are requested to meet at the lodge rooms, 119 West Front street at 7 o'clock to attend the service in a body.

—William A. Schorb, auctioneer, will sell at 420 Madison avenue, on Monday, November 27, at 1:00 p. m., the fine line of nearly new household goods.

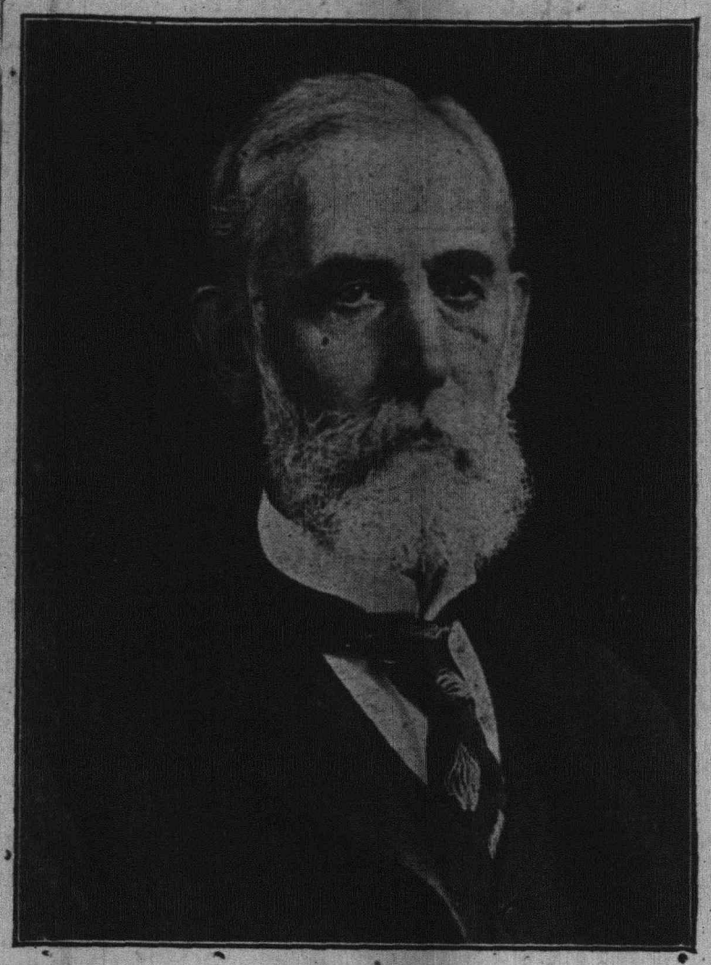

The late John F. Dryden.

FIFTH ANNIVERSARY OF W. E. TABERNACLE

The fifth anniversary of the West End Tabernacle was observed last night with an excellent program. The affair was arranged by Robert Love, superintendent of the work at the tabernacle, and there was a large attendance. A feature was an address by Rev. Dr. A. A. Pfanstiehl, of the Reformed church, Somerville. Other addresses were made by Gilbert VanNest and W. D. Williams, on "The Past and the Present," in which they recalled the success of the work and telling of the good results and increase in membership.

The program opened with an instrumental selection, flute and piano by Elmer D. Wheeler and Clifford A. Braider. W. D. Williams read the Scripture lesson and offered prayer after which Mr. Love extended greetings.

There was a flute selection by Elmer D. Wheeler and Walter Sampson, a piano solo by Miss Grace LeMatty, a song, trio, Miss Grace LeMatty, Mrs. Leveres and Mr. Love. Following a flute solo by Mr. Wheeler, the addresses were made. There were piano selections by Mr. Braider, after which there was a social hour and refreshments were served.

RUTGERS GLEE CLUB GIVES CONCERT HERE

The Rutgers' College Glee and Mandolin clubs concert in the Y. M. C. A. last night afforded a treat to the large audience. Noticeable in the assemblage were college graduates and their families in sufficient numbers to cause a home-like atmosphere for the young men and encouraged them to put forth their best efforts. As a result each number was roundly applauded and generously responded to with encores.

G. Stanley Robbins, of East Second street, the only local member having a prominent part, received a warm reception and made a splendid impression. His interpretation of several selections from the writings of the late Mark Twain brought out quaint humour, of which that writer was capable of incorporating in his work, to the best possible advantage. The solos, glee club selections, musical numbers by the mandolin club, and combined glee and mandolin clubs were all well received.

"On the Banks," the battle song of the college, the closing number by the combined clubs, brought the alumni in the audience to their feet as they joined in the chorus.

Sermon to Young People.

Rev. W. M. Nesbit, of Basking Ridge, well known as an acceptable speaker at Epworth League conventions, will preach a sermon to young people at the Monroe Avenue M. E. church, tomorrow night. In the morning the pastor, Rev. C. S. Kemble, will preach on "Regeneration in the Light of the New Science of Child Study."

Mrs. M. D. Tomlinson will have charge of the W. C. T. U. meeting tomorrow afternoon at 4 o'clock.

DAUGHTERS OF CROSS CLEAR $150. AT SALE

The Daughters of the Cross Circle of The King's Daughters held a tea and sale at the home of Mrs. Samuel St. John McCutchen, on Myrtle avenue, yesterday afternoon from 3 to 6 o'clock. Although the disagreeable weather affected the attendance, the circle cleared about $150. In addition to the tea, there was a sale of useful articles, cake and candy.

The officers of the circle together with several honorary members received the guests. Mrs. Frank Berry, the president, being absent, Miss Minnie B. Marsh, vice-president, acted in her place. The other officers are Mrs. DeWitt Brokaw, treasurer, and Mrs. A. E. Faber, Jr., secretary. The honorary members are Mrs. C. W. McCutchen, Mrs. Charles A. Reed, Mrs. John Gray Foster and Miss Rafferty.

Mrs. J. C. Peck was in charge of the useful articles; Mrs. J. L. Watson the cake table and Mrs. F. B. Clark the candy table. Mrs. Martin I. Cooley and Mrs. George D. Hallock presided in the dining room, and they were assisted by a number of young women in serving refreshments.

OCEAN TRAVEL THEME OF EMERSON E. PARVIN

"Ocean Travel and the Lure of Foreign Lands," was the ubject of an interesting illustrated lecture given in Vincent chapel of the First M. E. church, last night, by Emerson E. Parvin, of this city, under the auspices of the Brotherhood. The lecture followed a short business session of the Brotherhood, when it was announced that the annual election of officers would take place on Friday, December 22.

Mr. Parvin first showed by means of pictures how an ocean liner is built from "A to Z," and then took the large company of men on a delightful trip around the world. The views were among the best ever seen and discourse was most instructive. A social time followed during which refreshments were served. The attendance was about the largest in the history of the Brotherhood.

Henry G. Villard Will Speak.

Henry G. Villard will be the guest of the Equal Suffrage League and will also be the speaker for the afternoon at an informal tea to be held at the headquarters of the league in the Babcock building, Monday afternoon from 4 to 6 o'clock. At this time a collection of portraits of prominent suffragists will be hung on the walls. The regular business meeting will be held from 3 to 4 o'clock. The public is invited.

—Murray, the auctioneer, will conduct a large chattle mortgage sale at Elizabeth on Monday afternoon, commencing at 1:30 sharp, and will continue until all the goods are disposed of. The contents of a nine room dwelling at No. 12 Elm St., near Morris Ave. See advertisement in another column of this paper.

J. F. DRYDEN DEAD

Distinguished Jerseyman, Former U. S. Senator, Succumbs to Pneumonia.

PRUDENTIAL INSURANCE HEAD.

Founder and Moving Spirit of Great Company Until His Death at Age of Seventy-two Years.

Former United States Senator John F. Dryden, president of the Prudential Insurance Company of America, also known throughout the country as the "Father of Industrial Insurance," died at 6 o'clock last night at his home, 1020 Broad street, Newark. He was operated on a week ago today for the removal of gall stones. The operation was successful, but the shock resulting was too great for his decreased vitality to overcome.

On Tuesday night the attending physicians discovered that symptoms of pneumonia had developed. Everything known to medical science was done by the doctors to combat this, but Mr. Dryden's condition grew steadily worse. Several times the physicians had faint hopes of saving his life, but they were only momentary. Early yesterday morning Mr. Dryden, who was seventy-two years of age, gave signs of growing weaker, and as a last resort artificial respiration by oxygen was induced. He was conscious for a short time in the morning, and while the doctors were working over him he suddenly lapsed into unconsciousness.

The arrangements for Mr. Dryden's funeral will be announced today. The services will probably be held at the Dryden home on Tuesday. The interment will be made in Mount Pleasant cemetery in Newark.

Mr. Dryden was last seen at his office two weeks ago Thursday. His son and first vice president of the Prudential company, Forrest F. Dryden, took over the cares of his father's business duties. It is quite probable that he will succeed his father as president.

At the time of his death Mr. Dryden had about completed the building of his property at High Point, N. J., which is the largest private estate in New Jersey and said to be one of the largest of its kind in the United States. This is apart from his large estate at Bernardsville. It is estimated that Mr. Dryden's fortune is about $50,000,000.

Former Senator John Fairfield Dryden went to Newark from Dunellen in 1873 when he was thirty-four years old with the purpose of founding an insurance company to deal in industrial risks. He had tried to interest financiers in Massachusetts and had failed. In New Jersey he interested Noah F. Blanchard, William H. Murphy, Horace Alling, Leslie D. Ward, and others. The Prudential Insurance Company was started, the first successful institution of its kind. From 1875 to 1881 Mr. Dryden was its secretary, and from the last date until his death he was its president. At a hearing a year ago in the Chancery Court in Newark it was brought out that Mr. Dryden's family owned 908 shares of the Prudential stock. The company started with an office in a basement of the State Bank in Newark and grew into a world-wide institution with its home, a $2,000,000 stone building, at Broad and Market streets, Newark.

With a fortune amassed in the insurance business, Mr. Dryden became interested in banking and street railways. He was a director in the United States Steel Corporation, vice president of the Fidelity Trust Company, and a trustee of the Equitable Trust Company of New York. When the Public Service Corporation of New Jersey took over the control of the North Jersey Street Railroad Company and the Newark and South Orange Line, of which he was one of the principal owners, Mr. Dryden became a power in the affairs of the first named company.

Mr. Dryden had an active part in politics in New Jersey for a number of years, until 1907, when his health compelled him to give up his fight for the renomination of the Republican party for the United States Senate. In 1896 and 1900 he was a Presidential elector. With the death of Gen. William Sewell in 1901 Mr. Dryden was elected to the Senate by the New Jersey Legislature.

In 1907, when he was a candidate for re-election, affidavits were made by men who had been members of the State Legislature at the first election, swearing that an agent of the Erie Railroad had promised them sums of $2,500 and $10,000 to vote for Mr. Dryden. The second fight over the Senatorship, in 1907, was long and bitter. At the height of it Senator Dryden announced from Washington that he withdrew his name. The election went to Senator Frank O. Briggs, who had been

(Continued on page 8.)

FRESH CHOCOLATES AT 29c lb BOX.

Saturday you can buy as good a box of delicious Chocolates as are usually sold in confectionery stores at 45c and 50c a lb. Come here for your confectionery.

A. E. FORCE & CO.

"THE WHITE STORE"

We Give S.H. Green Trading Stamps

Special Sale of Rugs

Large variety of various kinds of Rugs, size 9x12, will be offered Saturday at 30 per cent less than regular value.

Exceptional Opportunities Offered for Your Consideration Saturday

Don't Overlook a Single Item in Today's Advertisement, as Every Article Mentioned is Specially Reduced in Price for Saturday's Selling.

Children's Sweaters

One lot of children's grey Sweaters; all sizes; heavy woven and well made; regular value $1.50; Saturday $1.00

MUSLIN GOWNS.

Fine Muslin Gowns, several styles to select from, trimmed with lace or embroidery; high or low neck; $1.00 value; Saturday at 79c

LADIES' HOSIERY.

Ladies' black ingrain Cotton Hose, double sole, heels and toes; sizes 8½ to 10; regular value 25c; Saturday.....19c

Peroxide of Hydrogen

Special Sale for Saturday.

This is an effective, antiseptic, disinfectant, potent, permanent and non-explosive The last drop as potent as the first; no household should be without a bottle:

25c 16-oz. bottle for.....17c
15c 8-oz. bottle for.....10c
10c 4-oz. bottle for..... 6c

Another Sweeping Reduction in the Price of Coats and Suits for Saturday

$15.00 and $19.00 Ladies' all wool finely **TAILORED SUITS**; black and colored—

For $9.98.

COATS—Ladies' reversible and **TWO-FACED COATS**, in this season's new models; no better garment for $15.00 in the country; price on

Saturday $12.98.

CHILDREN'S COATS—In plain colors and grey mixtures; they were $5.00; closing price

Saturday $2.98.

Wonderful Millinery Bargains

FRENCH FELT and **VELOUR HATS**—Black and colored, all new shapes and the best colors; here's an excellent opportunity to buy a fine Hat at a low price; we would advise those who desire to get one to be on hand early, as they won't last long at this price; these are $2.00 values—

Saturday Only 49c.

WILLOW PLUMES—Beautiful hand knotted Willow Plumes that you will say is the best value you have ever looked upon for the price; these are $10.50 values; on

Saturday Only $5.98

Basement Specials

WASH BOILERS.

No. 8 Wash Boilers, made of heavy tin, with copper bottom; side and top handles riveted; $1.59 value; Saturday....$1.19

COAL HODS.

Heavy galvanized Coal Hods with or without hood rivetted handles; regularly sold for 39c; Saturday 29c

WRITING PAPER.

Fine boxed writing paper in fancy boxes; 24 sheets and envelopes; also children's writing paper; regular value 15c; Saturday's price, box.....10c

SHEET MUSIC SPECIAL SATURDAY

At 10c Per Copy

When I'm Alone I'm Lonesome
Gee, I Like Music With My Meals
By the Light of the Jungle Moon
Oh! That Navy's Rag
Maybe That is Why I'm Lonely
Mysterious Rag
When You're in Town
Honey Man
When I Woke Up This Morning
Hold Me Just a Little Closer
Oceana Roll
Alexander's Rag Time Band
Honey Love
Land of Harmony
Baby Rose
Billy

MUST BELIEVE IT.

When Well-Known Plainfield People Tell It So Plainly.

When public endorsement is made by a representative citizen of Plainfield the proof is positive. You must believe it. Read this testimony. Every backache sufferer, every man, woman or child with any kidney trouble will find profit in the reading.

A. C. Lazzi, 44 Elm place, Plainfield, N. J., says: "I still endorse Doan's Kidney Pills at every opportunity and I confirm all I said in their praise when I publicly recommended them some years ago. You are at liberty to continue using my statement, for this excellent medicine cannot be given too much praise. For several years I was annoyed by a distressing backache, together with pains through my kidneys. My head also ached severely and the kidney secretions were in bad shape. I went to several physicians and also took so-called kidney cures, but it did not seem as though I could get relief. As time passed and I did not improve, I became discouraged. When suffering intensely I saw Doan's Kidney Pills advertised and I got a supply at Randolph's drug store. As if by magic my pains and aches disappeared and my condition improved in every way. Doan's Kidney Pills deserve the entire credit for restoring me to good health."

For sale by all dealers. Price 50 cents. Foster-Milburn Co., Buffalo, New York, sole agents for the United States.

Remember the name—Doan's—and take no other.

A suit made to YOUR MEASURE by us is a suit that has ALL that graceful style, snap and life that is seen in fashion plates—it's a suit that will hold its shape, wear long and satisfactorily and give its owner the satisfaction of knowing that he couldn't be better dressed.

This season give us a trial—it's not an experiment, tho, for you WILL obtain a suit whose fit, style and fabric cannot be excelled.

E. H. PUTNAM

436 Watchung Ave. 'Phone 1347-J. s-m

A. H. ENANDER

Sanitary Plumbing, Gas Fitting, Steam and Hot Water Heating. Contractor for Sewer Connections. 125 WATCHUNG AVE.

JOHN WIRTH

(Successor to Henry Liefke)
BAKERY AND CONFECTIONERY
201-203 West Front St. Tel. 728
Orders delivered at short notice.

J. C. POPE & CO.,

INSURANCE AGENTS

110 E. Front St. Plainfield, N. J.

KIVANTINOS & JELLING

Successors to Alex. Lusardi.
Foreign and Domestic Fruits, Choice Confectionery, Nuts, Cigars, etc.
211 West Front St. Tel. 866-W

FRANK NEIDIG'S

LINCOLN MEAT MARKET
OYSTERS R in Season.
Fine Meats of all Kinds
94 Somerset St.
Telephone 781.

CHAS. KEIDERLING

FURNITURE PACKER.
Furniture, Trunks, Pictures China, Glass and Bric-a-Brac Packed and Crated for Storage and Shipping. Storage Rooms to Let.
Tel 558-J 9 E. Front St.

FURNITURE,
OIL CLOTHS,
STOVES, ETC.
LOUIS KADESH
23 Somerset Street

L. Moraller & Son,

Watchmakers and Jewelers,
Watches, Clocks and Jewelry.
Fine Watch and Clock Repairing a Specialty.
219 Park Ave. Plainfield, N.J.

JOHN WINZENRIED'S
Storage Warehouse
316-318 WEST FRONT ST.
Separate Rooms—Clean and Dry.
Furniture removed with care.
Tel. 840-R. Residence 312 Lee Place.

CONSERVATION AND THE WIRE SERVICE

"We hear much these days of Conservation, of Efficiency Engineering, and of Regulation by Commission. Conservation is a broad and complex question; one that has been discussed from every viewpoint, and with opinions conflicting as to its proper application. There should be no question, however, as to its proper application in the wire service.

"I believe that the principle underlying Conservation—the prevention of waste—the stopping of abuses now existing—is the principle upon which Efficiency Engineering and Regulation by Commission are based and, therefore, it is my opinion that in considering conservation in its broad sense, we are brought to a consideration of the other things."

The foregoing is from a speech by F. H. Bethell, vice-president of the New York Telephone Company, at a recent meeting of the New York Telephone Society, and reproduced in the New York Telephone Review. Conservation is an old word which has recently been applied in a new sense to modern business. The meaning of the word in such connection is somewhat different from the definition contained in the dictionaries and embraces in its effect the fundamental principles and practices which when they are successfully applied result not only in the protection from loss or injury of the capital and other possessions of a business, but also in the increase in the production of the commodity or service which is sold and the introduction of small economies and the elimination of all extravagance in the management of the enterprise.

Among the thoughtless waste in little things which in the aggregate amount when reduced to money to many dollars, the following were cited by Mr. Bethell:—

The man who uses letter paper for scribbling purposes.

The man who neglects to turn off the light over his desk when he quits for the day.

The man who writes personal letters during business hours.

The man who "soldiers."

The terrific waste in the consumption of the water supply of New York City during the recent water shortage was referred to as an example. Another instance of a great waste for which the States themselves are in part responible is the duplication of telephone plants under the false claim that the telephone business is competitive. "The evils which the people sought to correct were in some cases real," says Mr. Bethell, "but the remedy, though it did not appear so at once, was worse than the disease. To question the fact that regulation by commission implies monopoly is not permissible." In support of his argument Mr. Bethell quotes an opinion of the Board of Public Utility Commissioners of New Jersey in withholding its approval of an ordinance passed by a township in that State in favor of a gas company, and also the views of Governor McGovern of Wisconsin in a notable address before the Conference of Governors at Spring Lake, N. J., held in September of this year. In both cases the position is taken that State supervision is preferable to competition in this field, both in the interests of the business and of the public. In the language of Governor McGovern "the nature and character of the business of utilities is such that competition is inoperative in determining service or rates, and the only choice left to the public is between regulated and unregulated monopoly. It goes without saying that the right of the State to supervise monopolies is as ancient as it is obvious."

Mr. Bethell's speech showed plainly the purpose of the New York Telephone Company to adopt the conservation policy in its broadest sense.

In closing Mr. Bethell said: "We want the people to know more about our problems, our methods and our purposes. We want them to be entirely satisfied with our service and with our rates. These things can only be brought about by a proper understanding of the evils of competition—of the great changes in the art since the telephone was invented and brought into commercial use—of the pocily of the company in extending its lines into non-productive territory in order that a full development might be secured—the necessity of exchange districts, and the difficulty in fixing boundary lines and many other things that are being and will be reviewed by the commissions. The utilities are entitled to nothing more and we will expect nothing more at the hands of the commissions, than careful and intelligent investigation of the matters brought before them, and justice in the orders issued."

Prosecutor Swift's Father Dead.

Charles J. Swift, father of Prosecutor C. Addison Swift, died Thursday night at the home of his son in Roselle Park. He was eighty-one years old. For many years Mr. Swift lived in Elizabeth. For a time he was a ship carpenter, being employed in the yard of his brother-in-law, Pierson Colon. Mr. Swift at one time conducted the restaurants on the steamboats Red Jacket and Wyoming, plying between Elizabeth and New York. He leaves a son and a widow, who was formerly Mary E. Colon.

AMONG OUR NEIGHBORS

PLAINS AND FANWOOD.

Notwithstanding the inclement weather the supper and sale held last night by the Ladies' Circle of the Baptist church was a successful affair. The parlors of the church were nicely filled with the friends of the church who arranged to have their supper with the Circle during the evening. The candy and cake booths were liberally patronized and the Circle's treasury will be able to show a neat sum as a result of the affair.

The Township Committee has decided that owing to the numerous burglaries during the past two weeks that the town should have police protection at night. The only bar is its inability to find the right sort of a man for the job.

Captain A. S. Hewitt, of the Salvation Army, will speak at the Baptist church tomorrow morning on the work of the army. Rev. F. K. Mathiews, the pastor, is slowly recovering from his illness.

Services tomorrow at the Baptist church will be held at the usual hours; the pulpit will no doubt be occupied by a supply on account of the illness of Rev. Franklin K. Mathiews.

George Baldwin, who was injured two weeks ago by falling from his bicycle while coasting on Spencer's Hill, has returned to his position at Garwood.

John B. Stillger, who has been visiting his sister, Mrs. Frederick Clark, has returned to his home in Brooklyn.

The weekly prayer and praise meeting will be held tonight at the Methodist church.

The Misses Southard have been entertaining friends from out of town.

DUNELLEN AND VICINITY

The candy sale and social held in the Library rooms, last night, proved a great success. There was a large attendance and a neat sum was realized for the Library fund. A feature of the affair was a musical program rendered by the Euterpian orchestra.

Bernard Siriski is having his house on North avenue converted into a two-family residence. He will probably occupy a part of it himself when completed.

Fred Ward, of Ocean Park, Cal., has returned home after a lengthy visit with relatives and friends in the borough and New Market.

Dunellen tent, Knights of the Maccabees, will conduct another invitation dance in Junior Hall next Friday night.

Special music will be a feature of the Thanksgiving service in the Methodist church tomorrow night.

A fine concrete walk has been laid in front of the new Alvah Gray building on North avenue.

The G. E. Club was entertained last night at the home of Mrs. Ogden Meeker, of Plainfield.

Henry Wrage has commenced the erection of a new house on Prospect avenue.

CASTORIA

For Infants and Children.
The Kind You Have Always Bought
Bears the Signature of Chas. H. Fletcher

FREDERIC L. JOHNSON URGED FOR JUDGESHIP.

Petitions for the elevation to the bench of Frederic L. Johnson, of Lehlbach & Johnson, to fill the vacancy made by the retirement of Judge Thomas A. Davis, have been put in circulation. Those in charge say that the petition is meeting with "great success" and they expect to have more than ninety-five per cent. of the entire bar of Essex county indorse it. A dozen or more have personally written Governor Wilson seeking Mr. Johnson's appointment.

The movement was started by Judge Lintott, as president of the Lawyers' Club of Newark. Mr. Johnson is a son of the late City Comptroller Frederick T. Johnson. He is a graduate of Princeton University and for some time was a tutor there.

SHOOTS AT EXPRESS.

"Bad man" methods for stopping a train were brought into play at the Elmora station of the New Jersey Central Railroad and badlly frightened the engineer. A New York man visited James Struge, of Springfield road, and remained long enough to miss the last local train Thursday night.

Arriving at the station he found that the next train was an express and was not scheduled to stop at Elmora. The visitor showed his appreciation of the situation by waiting on the platform until the train approached the station, when he drew a revolver and fired a few shots somewhat in the direction of the engine cab. The train stopped. Engineer and crew searched for the man, but could not find him among the passengers. The local police have been asked to investigate the incident.

WOMAN GETS $500 VERDICT.

Miss Hoover Wins Damage Suit Against P. S. C.

The first verdict of $500 ever given in the Elizabeth District Court has been awarded by Judge Whittemore to Miss Grace Hoover, daughter of William H. Hoover, of 82 Jersey avenue, Elizabeth, against the Public Service Railway Company. The case was tried before a struck jury and the verdict for the plaintiff was given after five minutes' deliberation.

Miss Hoover claimed that she was injured when she was thrown from a Main Line car in front of her home the night of October 4 last, and demanded $500 damages. Albert F. Bender appeared for the plaintiff, and Judge Clarence E. Case, of Somerville, for the defendant. The trial consumed the entire day.

—Job printing. Satisfaction assured.

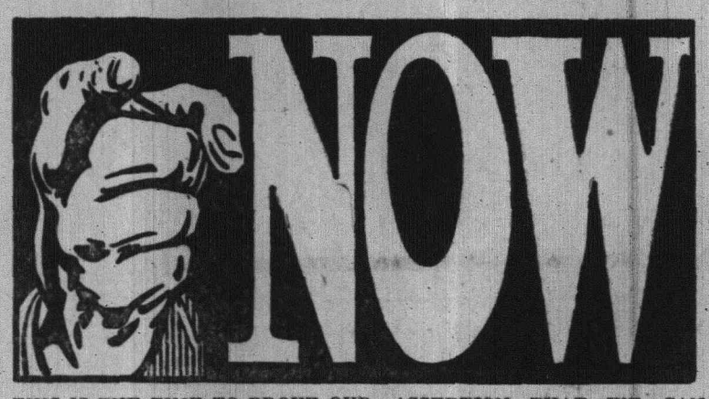

THIS IS THE TIME TO PROVE OUR ASSERTION THAT WE CAN SAVE YOU MONEY ON FURNITURE AND BEDDING. BUYING IN LARGER QUANTITIES THAN OTHER DEALERS SECURES TO US THE PICK OF THE NEWEST PATTERNS AT A LOWER COST THAN THE SMALLER DEALERS HAVE TO PAY. JUST NOW WE CALL SPECIAL ATTENTION TO:

BRASS BEDS.

JUST THINK OF BUYING A FINE HEAVY BRASS BED WITH A FINISH THAT WILL WEAR, FOR THE PRICE OF GOOD WHITE ENAMEL BEDS. TAKE ADVANTAGE OF THESE SPECIALLY LOW PRICES NOW.

$10.98 TO $45.00.

MATTRESSES AND SPRINGS.

YOU SHOULD SEE OUR SPECIAL FELT MATTRESS AND OUR PRICES. YOU WOULD THEN UNDERSTAND WHY WE SELL SO MANY.

$8.50 TO $15.00.

SPRINGS $2.50 TO $15.50.

SHIRLEY & JOHNSTON

BABCOCK BUILDING PLAINFIELD, N. J.

SOME EYE POINTERS

When eyes smart, pain and begin to water, when they feel hot and heavy beware of

Grave Consequences.

Chronic headaches, nervousness, partial or total loss of sight. You can avoid this by consulting.

DR. L. R. STEVENS

EYESIGHT SPECIALIST.
Results Guaranteed Prices Reasonable
Permanently Located.
Rooms 310 and 311 Babcock Building.
OPEN EVENINGS.
tu-w-s

ABBOTT-DETROIT CARS

Service Garage Inc.
DUNELLEN, N. J.
Tel. 787-J., Plainfield;
1273-R., Dunellen.

McCULLOUGH'S STEAM MILL.

21 Steiner Place, North Plainfield, N. J
R. H. McCULLOUGH, Prop.
Sash, Blinds, Doors, Mouldings, Scroll Sawing, Turning, etc.
Estimates cheerfully furnished.

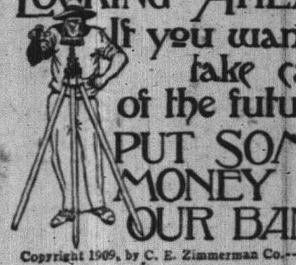

IT IS THE MAN OR WOMAN WHO LOOKS AHEAD AND PROVIDES for the future that gets along, and part of that looking ahead, and a great deal of that providing can come from a bank account. Are you looking ahead?

PLAINFIELD SAVINGS BANK

4% Interest Paid on All Deposits

USE PRESS WANT ADS

Sole Agents in Plainfield for "Merode" Hand Finished Underwear. Don't go to New York when you can buy it at home for the same or less.

Save Pay Your Money at—
Tepper's
PLAINFIELD, NEW JERSEY

"Onyx" Hosiery for Women and Misses, "Black Cat Leather" school stockings, the best known on the market. A full line for your choosing.

1st General Reduction Sale of Women's and Misses' Suits and Dresses

Every Suit and Dress in the house is affected, none are reserved. Every Suit and Dress is new this season, for you remember how we slaughtered the old stock early in the autumn before moving into our new department on the second floor, so as to start with a clean, fresh stock chosen for this season's wear.

Our regular price and the sale prices are quoted here, so you can see the actual reduction.

If you have visited our new department this season you will appreciate that our garments were chosen carefully from the best makers, and with values better than many New York or Newark houses offer, and **alterations are free.**

SUITS—Women's, Misses' and Junior Sizes.

Our $10.98 and $12.50 Suits on sale..$9.50
Our $14.98 and $15.98 Suits on sale.$11.75
Our $17.50 and $18.50 Suits on sale.$13.85
Our $20.00 and $22.50 Suits on sale.$15.50
Our $25.00 Suits on sale $18.50
Our $35.00 Suits on sale $26.50

The Suits are of Serges, Broadcloths, Velveteens and Fancy Mixtures.

DRESSES—For Misses and Women.

Our $6.98 and $7.50 Serge Dresses at.$4.98
Our $10.98 Dresses at $7.85
Our $13.50 and $14.98 Dresses at...$10.75
Our $15.98 and $16.98 Dresses at...$12.50
Our $20.00 and $22.00 Dresses at...$15.75
Our $25.00 Dresses at.....$19.50

The Dresses are of Serge, Voile, etc., for street wear, and Chiffons, Crepe Meteor, etc., for evening wear.

CHILDREN'S SCHOOL DRESSES Of Percale and Gingham.

Our 98c and $1.25 Dresses at.....87c
Our $1.69 and $1.79 Dresses at.....$1.29
Our $1.98 and $2.25 Dresses at.....$1.69
In ages 3 to 5 and 6 to 15.

A SPECIAL IN WOMEN'S AND MISSES' COATS.

Stylish mixtures, in dark grey, tan and other mixtures, heavy and warm; newest styles; value $14.98, at.....$10.98

Junior and Misses' Polo Coats—All Wool Heavy Cheviot, colors navy, tan and black; $10.98 value, at $8.50

We Announce a Sale of Misses' and Women's Coats
Beginning Saturday Morning

We closed out from a leading manufacturer the balance of his cloths to be made up for us in two models that we selected. The materials are plain and fancy heavy Coatings, and **all are cravenetted,** making an ideal winter coat that a storm will not affect. The tailoring will be strictly mannish. We divided the order among our three allied stores, and our portion will be here Friday, but will not be placed on sale until Saturday morning. The materials in these Coats were made up to retail up to $25 & $30.

On Sale Beginning Saturday Morning at 10.98

(It's the best Coat Bargain we have ever been able to offer.)

In the Churches

Baptist.

First Baptist Church—Divine worship at 10:30 a. m., Rev. Dr. C. L. White will preach; 2:30, Bible school; Men's conference class, 7:45, preaching by Rev. Dr. White.

Park Avenue—Rev. Gabriel Reid Maguire, pastor—11:00 a. m., preaching by Herbert Booth, of London; 9:45, Sunday-school; 7:45, preaching by Herbert Booth.

Temple—Rev. E. C. Ostrander, pastor—10:00, prayer meeting; 10:30, preaching; 2:30, Sunday-school; 7:00, C. E. services; 8:00, preaching.

Mt. Olive—M. W. Vaughan, D. D., pastor—11:00, preaching; 3:00, Sunday school; 7:30, preaching, third anniversary of the pastor will be observed.

Ebenezer—Rev. G. E. Scruggs, pastor—11:00, preaching; 3:00, Sunday-school; 8:00, preaching.

Calvary—Rev. G. W. Bailey, pastor—10:45, preaching by the pastor; 3:30, Sunday-school; 7:45, preaching by the pastor.

Shiloh—Rev. Eward Roberts, pastor—Set, "The Power of Prayer;" 2:30, Sunday-school; 3:30, ordination of deacons, with sermon by Rev. Dr. M. W. Vaughan; 8:00, preaching by the pastor.

Reformed.

Trinity—Rev. John Y. Broek, pastor; Rev. Dr. Cornelius Schenck, pastor-emeritus—10:30, preaching by the pastor, subject, "What Shall I Do With Jesus?" 2:30, Sunday-school; 6:45, C. E. S. meeting; 7:45, Jr. O. U. A. M. will attend in a body, and Rev. George Bolsterle will preach.

Netherwood Reformed church, Leland and Midway Avenues—Pastor, Rev. R. A. Stout—11:00, preaching, subject, "The Unspeakable Gift;" 9:45, Sunday-school; 7:45, preaching, subject, "The Prodigal's Brother."

German—Rev. C. H. Schneegas, pastor—10:45, preaching in German; no evening service.

Marconnier Chapel—Rev. J. Tucker Lansdale, pastor—11:00, preaching; 3:00, Sunday school; 7:45, preaching.

Presbyterian.

First Presbyterian—Rev. Dr. Charles ... 11:00, preaching, subject, "The Great Illusion of Warfare;" 7:45, preaching, subject, "The Two Guests at the Door."

Crescent Avenue—Rev. Dr. John Sheridan Zelie, minister—10:30, morning worship; 12:00, Sunday-school; 7:30, organ recital; 7:45, evening worship; the choir will render selections from the oratorio, "The Creation."

Hope Chapel—Rev. Frederic L. Greene, pastor—10:30, preaching; 3:30, Sunday school; 8:00, preaching by the pastor.

Warren chapel—Rev. J. O. McKelvey, pastor—10:30, preaching by the pastor; 2:45, Sunday-school and Berean Bible class for men, E. E. Parvin, teacher; 7:45, preaching by the pastor.

Bethel Chapel—Rev. F. D. Tildon, pastor—Services 11:00 a. m., preaching; 3:00, Sunday-school; 8:00 p. m., sacret concert.

Episcopal.

Grace Church—Rev. E. Vicars Stevenson, Rector—Services: 7:30 a. m., celebration of the Holy Communion; 11:00 a. m., morning prayer, litany and sermon. On the first Sunday of the month Holy Communion and sermon; 3 p. m., Sunday school; 4:30 p. m., evensong.

Church of the Heavenly Rest—Rev. Cortlandt H. Mallery, rector—8:00, Holy Eucharist; 9:45, Sunday school; 11:00, matins and sermon (Holy Eucharist first Sunday in the month); 4:30 p. m., Evensong and sermon.

St. Stephen's—Rev. Elory G. Bowers, B. D., rector—Holy communion, 7:30, and at 11:00 on first Sunday in the month; Sunday-school, 9:45; morning prayer and sermon, 11:00, except on the first Sunday in the month; Sunday-school kindergarten, 3:00 p. m.

Holy Cross Church—9:45, Sunday-school; 11:00, morning prayer and sermon by Rev. Royal R. Miller, of New York; 7:45, preaching by Rev. Mr. Miller.

Grace Church Mission for Colored People—10:00 a. m., Sunday school; 8 p. m., evensong and address. Strangers are cordially invited.

Methodist Episcopal.

First—Rev. Dr. Charles M. Anderson, pastor—10:30, preaching by the pastor; 2:30, Sunday-school; 7:30, musical service by the choir with short sermon by the pastor.

Monroe Avenue M. E. Church—Rev. C. S. Kemble, pastor—11:00, preaching by the pastor, subject, "Regeneration in the Light of the New Science of Child Study;" 3:00, Sunday-school; 7:15, Epworth League; 8:00, preaching by Rev. W. M. Nesbit, of Basking Ridge.

Grace M. E.—Rev. C. C. Cain, minister—10:30, sermon by the pastor; 2:30, Sunday school; 7:45, preaching by the pastor.

Mt. Zion A. M. E.—Rev. Littleton Sturgess, pastor—11:00, a. m., preaching by the pastor; 3:00, Sunday school; 8:00, preaching by the pastor.

Roman Catholics.

St. Mary's Rev. Bernard M. Bogan, rector—Masses, 6:30, 7:30, 8:30, 9:30, 10:30 a. m.; Sunday school at 2:30; vespers at 3:30.

St. Joseph's—Rev. William H. Miller, rector—Masses at 8:30 and 10:30 a. m.; Sunday school at 3:00; benediction of the blessed sacrament at 3:30.

Congregational.

Congregational Church—Rev. C. L. Goodrich, pastor—10:30, morning worship, subject of sermon, "Harvest Teachings;" 11:30, five-minute sermon to boys and girls; 11:55, Sunday-school; 4:30, vesper service; "Palestine In Pictures," by John M. Whiton.

Swedish Pilgrim Church—Rev. Gottfrid Sjoblom, pastor—10:30, Sunday school; 4:30, young people's meeting; 8 p. m., preaching.

Friends.

Meeting house, Watchung avenue and Third street—Meeting First-day at 11:00 a. m.

St. Peter's Lutheran—Grove street and Mercer avenue—Rev. Conrad Blunk, pastor—9:30, Sunday-school; 10:30, preaching in German.

Swedish Lutheran—Grove street and Mercer avenue; evening service only at 8:00, with preaching by Gustav Anden, of Upsala College.

First Church of Christ, Scientist.

Babcock Building, Front street and Madison avenue—Service 11:00 a .m., lesson sermon; 10:00, Sunday-school; reading room open daily 10:00 a. m. to 12:00 noon.

Unitarian.

All Souls'—Rev. A. C. Nickerson, pastor—10:30, morning worship, subject of sermon, "Thanksgiving;" 11:50, Sunday-school.

Not Classified.

Salvation Army—Captain and Mrs. Hewitt officers in charge—11:00, Holiness meeting at the hall; 2:30, Sunday school and Bible class in hall; 6:30, Young People Legion meeting; 8:00, gospel service.

Plainfield Rescue Mission—In W. C. T. U. rooms; 7:45, gospel service, special music; Miss Clyde Burnet will speak; special music.

Italian Mission—409 East Third street—Preaching by Theodore Boretti, Sundays at 10:30 a. m. in Italian, and song and prayer service Wednesday evenings at 8:00; Sunday school in English and Italian at 2:30.

West End Tabernacle—2:30 p. m., Sunday school; 7:00, C. E. meeting; 8:00 p. m., gospel service.

Wilson Memorial Chapel—8:00 p. m., preaching.

W. C. T. U.—4 p. m., gospel temperance meeting.

BIGELOW AND CARNEGIE CELEBRATE BIRTHDAYS.

Two of the nations' young old men, John Bigelow and Andrew Carnegie, celebrated their birthday anniversary in New York yesterday. Mr. Bigelow is ninety-four years old and Mr. Carnegie is only seventy-six. They have been close friends for many years and always exchange greetings on their birthday.

SLAUGHTER OF ELKS.

Two thousand elks, which for weeks soldiers and scouts have been endeavoring to keep within Yellowstone Park, stampeded Thursday and scores were killed by hunters.

Soldiers, scouts and deputies are aiding Game Warden Nelson in protecting the game as much as possible.

New York Health Department.

Dr. Cyrus Edson, superintendent of the Sanitary Bureau of New York city, writes the following unsolicited letter regarding Speer's Port Grape Wine:

New York, January.

Mr. Speer—

The box of wine has been safely received. I never lose an opportunity to recommend your good wine, for I know it to be one of the pure brands obtainable.

Yours sincerely,
CYRUS EDSON.

For sale by druggists.

New Jersey Central

TRAINS LEAVE PLAINFIELD.

For New York—3.16, 3.41, 5.41, 5.36, 6.00 6.27, 6.55, 7.25, 7.27, 7.45, 7.46, 7.55, 7.59, 8.12, 8.30, 8.36, 8.43, 9.29, 9.59, 10.11, 11.00 11.52 a. m., 12.00, 12.36, 1.11, 1.26, 2.32, 3.11, 3.48, 4.12, 4.40, 5.45, 6.29, 6.40, 7.10, 7.33, 8.27, 9.27, 9.30, 10.15, 10.26 11.28 p. m. Sunday—2.10, 3.41, 5.41, 7.23, 7.58, 8.52, 9.40, 9.42, 10.37, 11.52 a. m., 12.40, 1.11, 1.20, 2.01, 3.41, 3.13, 3.24, 4.29, 5.41, 6.35, 6.48, 8.13, 8.27, 8.35, 9.42, 10.28, 10.36 p. m.

For Newark—5.36, 6.27, (7.05 through rain to Newark) 7.46, 8.36, 9.29, 10.11 11.00 a. m., 12.00, 12.36, 1.26, 2.32, 3.11, 4.12, 4.40, 5.45, 6.29, 7.33, 8.27, 9.30, 10.36 p. m. Sunday—7.23, 8.52, 9.34, 10.37 a. m., 12.40, 1.20, 2.41, 3.24, 4.29, 5.41, 6.48, 8.13, 8.35, 9.42, 10.36 p. m.

For Easton, Bethlehem, Allentown and Mauch Chunk—6.18, *8.17, 9.43, 11.19 a. m., 2.00, 5.21, xx5.43, (6.28 p. m. Easton only). Sunday—5.45, 10.26 a. m., 1.58, xx5.43, 7.05 p. m.

For Wilkes-Barre and Scranton—6.18, 9.43 a. m., 5.43 p. m. Sunday—5.45, 10.26 a. m., 5.43 p. m.

For Long Branch and Asbury Park, etc.—3.41, 8.12, 11.00 a. m., (12.36 Saturdays only), 4.40, 6.29, 8.27, 11.28 p. m. Sunday—3.41, 4.12, 8.52 a. m., 2.01, 3.24, 8.13 p. m.

For Lakewood and Atlantic City—3.41, 3.11, *6.29 p. m., Lakewood only. Sunday—(7.58 Lakewood only), 9.42 a. m., 2.01 p. m.

For Philadelphia—7.03, 7.39, 8.45, 9.03 10.43, 11.48 a. m., 12.42, 2.17, 2.45, 5.13 6.44, 7.42, 8.47, 9.46, 10.48 p. m., 1.20 a. m. Sunday—8.45, 9.56, 10.43, 11.42 a. m. 12.42, 1.44, 2.45, 3.42, 4.38, 4.55, 6.38, 6.44 7.42, 8.47, 9.46, 10.54, 11.54 p. m., 1.20 a. m.

For Baltimore and Washington. Daily—8.45, 10.43 a. m., 12.42, 2.45, 6.44, 7.42 p. m.

*Saturdays only.
xxExcept Easton and Bethlehem.
*Except Mauch Chunk.

W. G. BESLER, Vice-Pres. & Gen. Mgr. — W. C. HOPE, G. P. A.

9 30 11

KINDLING AND GRATE WOOD
Prompt Deliveries Orders received at 69 SOMERSET STREET.
JOHN MOBUS
P. O. Box 320. Telephone 19-F-42

VAIL BROS.
Plumbing, Tinning and Heating.
Satisfaction Guaranteed.
General Repairing a Specialty.
Night service promptly attended to.
Phone 1067-W. 123 Duer St

PLAINFIELD WINDOW CLEANING CO.
M. MERSTRICH, Prop.
Stores, Offices, Private Residences, New Buildings Cleansed, Scrubbed and Oiled. Office, 145 East Front Street. Tel. 864-J.

KODAKS
Complete line of Photo Supplies
Printing and Developing
AT DOANE'S
115 Park Ave.

GOOD JOBS AT GOOD WAGES

Public Service Railway offers places as motormen or conductors to steady men between the ages of 21 and 40 years. Pay to start 22 cents an hour, with an increase to 23 cents an hour beginning January 1, 1912.

Apply Fridays only, 9 to 9:30 a. m., Waiting Room, Fourth and Watchung avenues. 11 23 9 th-s-tu

178 East Front St. **FURS** 178 East Front St.

AT SPECIAL PRICES ARE OFFERED BY

CHARLES KURTZMAN
The Well-known Furrier of 178 East Front Street.

Fur coats and neck pieces, which will surely please you in style and prices. No one can beat our prices because we are manufacturers and give you a chance to save the middleman's profit. Our ability to make good is attested by the hundreds of customers who have dealt with us in our three years in town at the same place, 178 East Front St.

BE NOT DECEIVED

But remember that Charles Kurtzman is the only furrier who gives a guarantee with each garment that goes out of his place. Our stock is the largest, quality the highest, fashions the latest and prices positively the lowest.

REMEMBER THE PLACE

Charles Kurtzman

178 E. FRONT ST., PLAINFIELD
DR. PITTIS' OFFICE BUILDING
Open Evenings to Accommodate You. 'PHONE 1913-W.

NOW
is the time to buy your Fancy Fruits and Nuts for Thanksgiving.

WHERE?
W. L. POWLISON & CO.
174 E. Front St., Plainfield, N. J.
OPP. WOODHULL & MARTIN CO.

FANCY FRUITS, dried and natural.
NUTS, in the shell, shelled and salted.
WE DO OUR OWN SALTING.
OUR GOODS REPRESENT QUALITY. 23 6

THE
CITY NATIONAL BANK
PLAINFIELD, N. J.,

Invites accounts of every description

PERSONAL
BUSINESS
ESTATE
TRUSTEE
SAVINGS
SPECIAL FUNDS

All receive careful attention.

3% INTEREST on check accounts of $500.00 or more.

4% INTEREST on Savings Deposits—any amount.

FLASHLIGHTS
Taken of any occasion—Plays, Weddings, Dances, Church Fairs, etc.

No Smoke or Dust. Perfect Expression.

Prices and samples on application. 'Phone 867-W.

Paul R. Collier
105 EAST FRONT STREET. OPP. PARK AVENUE.

Picture Framing—Photo Work.

ADVERTISE IN THE DAILY PRESS

NEWS OF THE WORLD FOR THE BUSY MAN

Stocks were weak in New York yesterday.

A hunter was accidentally killed by the discharge of his gun at Lee, Mass.

The Pope received Monsignor Falconio; Archbishop O'Connell arrived in Rome.

The Madonno painting stolen in Florence was recovered by the police of that city.

The Aldrich plan was indorsed by the American Bankers' Association at New Orleans.

Former United States Senator John F. Dryden, of New Jersey, died in his Newark home.

Dr. John H. T. Finney, of Baltimore, declined to be considered as President of Princeton University.

Countercharges of mutilations of Italian soldiers by Turkish troops were made by the Italian Foreign Office.

Yuan Shih-kai announced he had a plan for ending the anarchy in China and said he would permit no more fighting.

John Bigelow, of New York, ninety-four today, received a call from Andrew Carnegie, who has just reached seventy-four.

Excavations under the Maine reached five feet below the keel at one point; some powder tanks unexploded were discovered.

The Turks were reported in possession again of most of the oasis of Tripoli and preventing the Italians from extending their front.

Persia's Foreign Minister expressed his regrets to the Czar's envoy in Teheran regarding the seizure of the ex-Shah's brother property.

Dr. Gregory, Bellevue's chief alienist, was an unpaid witness for Mrs. O'Shaughnessy at her trial for killing her husband in New York.

Judge Carpenter, in Chicago, fixed December 6 as the date for the trial of the nine packers under indictment for violations of the Sherman law.

William J. Cummins was sentenced in New York to serve not less than four years and eight months in prison, and announced that he would appeal his case.

Gustave Thery and Pierre Mortier, Paris journalists, fought in connection with the Mme. Curie case, a duel with swords; M. Mortier was wounded in the wrist.

According to information from Liverpool the White Star Line has decided to build a steamship at least one hundred feet longer than the Olympic and the Titanic.

W. E. D. Stokes, of New York, occupied the witness stand all day in the trial of the "shooting show girls," one of whom broke down under the plainness of his testimony.

The Albany investigating committee took a recess until December 5, to enable James W. Osborne, its chief counsel, to take the cases of several "recalcitrant gentlemen" before a judge.

The taking of testimony was finished in the trial at Springfield, Mass., of Bertram G. Spencer, accused of the murder of Miss Martha B. Blackstone; both sides summed up their cases.

President Taft, acting on statements that Charles W. Morse is seriously ill, ordered him transferred from the Atlanta penitentiary to the army hospital at Fort McPherson, Georgia, for medical treatment.

Dr. Thomas Cassidy, in supplementary proceedings, testified that his brother, Joseph Cassidy, the Queens County Democratic boss, had always supported him, and that he did not work and had innumerable creditors.

Henry Clay Beattie, Jr., was put to death in the electric chair in the Virginia penitentiary at Richmond for the murder of his wife; after his death a signed statement was given publicity in which Beattie confessed the crime.

George G. Bayless, president of the paper company whose dam broke and destroyed the town of Austin, Penn., drowning three-score persons, was held for the grand jury at Coudersport, Penn., charged with involuntary manslaughter.

Persons familiar with the Merritt-Rockefeller ore litigation, said Mr. Rockefeller sold the properties in question for $50,000,000, and not $700,000,000, as Leonidas Merritt testified, adding that "Lon" Merritt had been fond for years of telling the story which he told the Stanley committee at Washington.

MISTAKE COSTS LIFE OF AN ELECTRICIAN.

A mistake Thursday cost the life of William Jacques, a switchboard operator at the plant of the Public Service Electric Company in New Brunswick. Jacques had just completed a test of the city arc light system and placed both hands on the feed wire from which the current was supposed to have been shut off. He dropped dead, a 2,300 voltage having passed through his body.

Coroner W. F. Harding, who took charge of the body, said he was unable to state to whose negligence the accident was due. W. F. Radshaw, superintendent of the plant, refused to make any statement.

THE DAILY PRESS.

Plainfield, N. J., November 25, 1911.

BROTHER CLAIMS BODY OF RAILROAD VICTIM

Peter Pelak, brother of John W. Pelak, victim of the Lehigh Valley Railroad accident at Lincoln, arrived in this city from Minneapolis, Minn., this morning, to make arrangements for the removal of the body to the parental home in the western city. It will be forwarded by Undertaker George W. Cole tonight. It was expected that the father of the young man would come to this city but he was prevented at the last moment by another matter.

Peter Pelak, who is only eighteen years old, told a Daily Press reporter that his brother John was three years his senior and the oldest of a family of eleven. He had been studying law in a Minneapolis office until three weeks ago, when he suddenly declared his intention of going to New York. He left home with $125 in his pockets. Nothing more was heard from him until the telegrams were received announcing his death in Muhlenberg Hospital.

The father of the Pelaks, Peter said, is the proprietor of a large bakery in Minneapolis but John was wealthy in his own right. He had met with an accident and secured a verdict of $14,000 some years ago. The father had invested almost the entire amount in well-playing properties. The brother expressed the belief that John had tarried in Chicago until his money was all but gone and had attempted to continue his journey to New York on freight trains.

Mrs. Hewitt Hurt.

Mrs. Hewitt, wife of Captain Samuel Hewitt, in charge of the local branch of the Salvation Army, is recovering from a badly sprained ankle and shock received in Somerville early in the week. She was walking along Main street in Somerville when a defective flagging caused here ankle to turn. In falling she struck an iron post, was rendered unconscious and received a bad scalp wound. Passing pedestrians carried the woman into nearby store where she soon revived and was placed aboard a trolley car bound for this city.

Sunday School Class Social.

Philip A. Vroom's class of Trinity Reformed church Sunday school, held its first social of the winter at the home of its president of the class, Mrs. G. W. Ord, on East Seventh street, on Thursday night. It was decided to take a birthday offering and the thirty members present contributed $10.67. After a social time with games, music and vocal selections by Mrs. Davis, refreshments were served.

N. P. H. S. Notes.

The Girls' Club of the N. P. H. S. held its first meeting of the year in the rooms of the Y. W. C. A. yesterday afternoon. They discussed plans anr elected committees for the coming year after which a social time was enjoyed toasting marshmellows. Other refreshments were served also. The girls have taken for the title Sigma Gamma Kappa and for their colors rose and white.

Talk on Mexico.

At the regular meeting of the Junior League of Grace M. E. church yesterday afternoon an interesting talk on Mexico was given by Miss Linda Butler. The speaker has been living in that country for several years and recently returned to Plainfield for a visit. The talk was enhanced by photographs.

Cruelty Case Deferred.

The cruelty to animals charge against Nathaniel Bernstein was not heard in the borough court, last night, because of a technicality in serving the complaint. The case was put over until next Friday night in order to allow the police time to rectify the mistake.

Special Army Meeting.

Colonel W. A. McIntyre, assisted by the provincial quartet, will conduct a special service at the local corps of the Salvation Army tonight at 8 o'clock. The colonel will deliver a special address and there will be vocal and instrumental music by the quartet.

In the Borough Coudt.

Benjamin Sheffield, arrested for a violation of the circular distributing ordinance, was fined $2 by Recorder Dolliver this morning.

J. W. VanSickle, of East Third street, is seriously ill at his home.

Headquarters for

Gibson's

RYE.

E. C. Westcott, Agent.

115 East Front Street.

"Demonstration of the Famous Vantine Toilet Preparations"

"SATURDAY ECONOMIES"

	Reg Price	SALE PRICE
SHORT LENGTHS of Curtain Drapery, Scrim, Swiss, Nets, Denim, Cretonne.	up to 40c yd.	10c
MEN'S GLOVES. Heavy Skin Working Gloves, with Gauntlet and Wool Cuffs.	Values to 1.25	69c
WOMEN'S SUITS. Made of excellent materials and elegantly tailored.	Worth up to 20.00	7.98
TABLE TUMBLERS. Thin blown lead glass, fancy needle etched.	Reg. 98c dz.	59c
MISSES' VESTS. Fine ribbed, fleece lined; sizes 2 to 7 years.	Values to 35c	19c
SHIRVAN RUGS. In rich Antique Oriental designs and colorings, size 9x12.	12.00	7.98
REED ROCKERS. Full roll edge and seats, large and roomy, natural finish.	3.50	1.98
HOUSE WAISTS. Made of plain and fancy Percale and Flannelette and well made.	59c	39c
TRIMMED HATS. Your choice of any of our beautiful trimmed hats.	Values up to 12.00	6.98
TRIMMED HATS. Another lot, presenting a wide choice of styles.	Worth up to 7.50	3.98
COAL HOD AND SHOVEL. Made of heavy black iron, long handle shovel	Worth 35c	Both for 23c
COMFORTABLES. Covered with fancy figured silkoline on both sides, filled with white cotton.	1.50	1.19

	Reg. price	SALE PRICE
BRASS BEDS. In bright and satin finish, Colonial and continuous post designs.	24.50	16.98
EXTRACTS. The well known Vail Brothers make, in all popular odors.	25c	18c
MILLINERY TRIMMINGS—Feathers, Wings and Fancy Trimming of every description.	Values up to 1.50	49c
MEN'S UNDERWEAR. The interlock brand, fine ribbed, fleece lined shirts and drawers.	Worth 59c	42c
LADIES' KID GLOVES. 2 clasp style, in black, white and colors; "Renard make."	1.50	1.19
TOOTH BRUSHES. Genuine all bristle brush, with transparent handles.	25c	17c
LADIES' STOCKINGS. Fine gauge, fast black cotton, medium weight.	Worth 29c	22c 5 for $1
FIBER CARPET. In blue, brown and green, splendid patterns.	39c yd.	29c
CARVING SETS. Made of the best quality steel, with genuine stag handles.	2.48	1.89
DRESS GOODS. 56 inches wide, fancy mixed suiting, in grey and brown, excellent for rainy day suits.	79c yd.	59c
READY-TO-WEAR AND UNTRIMMED SHAPES. The very latest styles and colorings.	Values up to 3.50	1.89
FRENCH PLUMES. 18 inches long, in black and colors, beautiful goods.	6.50	3.98

BUTTERICK PATTERNS *Woodhull & Martin Co.* BUTTERICK PATTERNS

MEN WHO TARRED GIRL GIVEN PRISON SENTENCE.

Everett G. Clark, Watson Scranton and Jay Fitzwater, three members of the Kansas "tar party," who pleaded guilty November 16 to tarring Miss Mary Chamberlain, Beverly schoolteacher, yesterday were sentenced to one year in jail each by Judge Dallas Grover.

At 11:45 the jury which is considering the case of Sherrill Clark, A. N. Simms and John Schmidt, charged with complicity in the case, came into court and asked for a copy of the tetimony of the defendant, Simms.

URGE CHURCH ORDER UNITY.

Meet of Presbyterian Brotherhood in Elizabeth.

Unity among brotherhoods of the different churches was urged by all speakers at the annual dinner of the Men's Brotherhood of the First Presbyterian church, Elizabeth, in the chapel Thursday night. About 200 people attended the dinner.

The speakers were the Rev. Dr. Otis A. Glazebrook, rector of St. John's Episcopal church, Elizabeth; Elias D. Smith, sinking fund commissioner, and Edwin A. Jones, of New York city. School Commissioner Walter B. Timms was toastmaster. The music was in charge of Miss Clare Wheeler and Frederick D. Hahn, Lucius H. Plumb is president and John A. Quick, vice-president.

CITIZENSHIP IS PROVED.

Shown Stegmeier is Eligible to Council Seat.

Investigation conducted by the friend of Otto Stegmeier, Socialist Councilman-elect from the Fifth ward, Elizabeth, has resulted, it is reported, in the discovery that his father was naturalized in Monmouth county. This will make Mr. Stegmeier's right to a seat in the City Council secure.

That the Socialists have been concerned over the situation is admitted. It had been the general understanding that Mr. Stegmeier's father had resided in Essex and Union counties only since coming to America about thirty years ago.

Turned Down Team's Request.

The Board of Education of Bayonne, by a unanimous vote has turned down the petition of the High School basketball team for permission to use the assembly room of the school Saturday nights for dancing. An admission fee was to have been charged and the funds used to defray the expenses of the club. The Board takes the stand that it would be decidedly wrong to allow the school to be used for a public dance hall.

Spencer Found Guilty.

Springfield, Mass., Nov. 25.—After being out nearly six hours, the jury in the case of Bertram G. Spencer, charged with the murder of Miss Martha B. Blackstone, returned a verdict of murder in the first degree at 3:10 this morning.

Y. M. C. A. Moving Pictures.

The program for the motion picture entertainment at the Y. M. C. A. this afternoon and evening follows: The Signing of the Declaration of Independence; Alice in Wonderland; The Eruption of Mt. Etna; A Curious Formation; Catching Fish by Dynamite. There will be four exhibitions, 2:30, 2:45, 7:30 and 8:45.

Dr. Anderson to Make Address.

Rev. Dr. Charles M. Anderson, pastor of the First M. E. church, has accepted the invitation to make the principal address at the annual memorial service of the Montclair Lodge of Elks, Sunday afternoon, December 3.

—Try our printing. Prices right

MURRAY, THE AUCTIONEER, will conduct a LARGE CHATTLE MORTGAGE

AUCTION SALE

At No. 12 Elm street, Elizabeth, N. J., near Morris avenue, two blocks from R. R. Station, Monday, Nov. 27, at 1:30 p. m. Sharp. The contents of a nine room dwelling, viz.: One elegant upright Bradbury piano, parlor furniture, dining room furniture, including a round pillar extension table, 18 ft. long; china closet, fire screens, drop-leaf side tables, several small mahogany tables, one large dressmaker's swivel mirror, three up-to-date sewing machines; a number of bureaus, hall stands, bric-a-brac, old oval glass mirrors, carpets, rugs, glassware, crockery, kitchen utensils, and many other articles.

R. MURRAY, Auctioneer,
326 West Front Street, Plainfield..
'Phone 666.

Advertised Mail Matter

E. F. Bird, P. M.

Plainfield, N. J., Nov. 20, 1911.

Anderson, Mr. Eric	Lawson, Miss
Bergen, Mrs. A. S.	Lauderbury, Mr. T.
Blizzard, Mrs. M.	McDowell, Mrs.
Banks, Mr. Larry	Manning, Mr. Sam.
Barnett, Miss J.	Munger, Mr. A. R.
Battisto, Mr. Lose	Moore, Miss Sadie
Besk, Mrs. R. B.	Marcus, Alex
Brown, Mr. Peter	Mitchell, E. S.
Curtis, Miss H. L.	Manning, Miss K.
Carson, Mr. A.	McAdams, Mrs. C.
Campbell, Mrs. J.	Norman, W. A.
Colton, Mrs. Louise	Neal, Mrs. Martha
DeTat, Joe	Nord, Mr. O. S.
Deane, Miss Helen	Aller, Mr. George
Elmberg, Miss A.	Phillips, E. J.
Fullerton, Mr. G. M.	Porter, Mr. G. H.
Fox, Mrs. Wm. H.	Porter, Miss Marj.
Fay, Mr. Louis	Robbins, Mrs. S. M.
Grima, Mr. & Mrs. D. H.	Russell, Mrs. L. W.
	Rudolph, Mr.
Gilland, P. A.	Russell, Miss L. W.
George, Walter	Rushmore, Dr. M.
Hodge, Mr. R. M. C.	Rogoff, Mr. S.
Hendershot, Mrs. R.	Strants, Mr. C.
Harmon, Mrs. J.	Schafford, G. E.
Hoban, H. N.	Smith, Mr. Wilson
Hoover, Mrs. A. H.	Stewart, Mr. A. P.
Hemingway, Mr. C.	Spring, Mr. F.
Hewson, Mrs.	Sajers, Mrs. L.
Hawkins, A.	Suburban Real Est. Exchange, The
Home Construction & Investment Co., The	Taylor, R. G.
	Tappan, Miss E. M.
Jeter, Mrs. Elsie	VanFliet, D. C.
Johnson, Rev. H.	Vaughn, Mrs. H. S.
Johnson, Esq., G.	VanHorn, Mr. M. P.
Kayser, Mr. R.	Wood, Cornelius
Kestler, Mr. P.	Winter, Mrs. Rose
Lee, Mrs. Geo.	Watt, Mrs. J. W.
Lemonnier, Mrs. P.	Wittman, Mrs. S.

"Please say advertised."

INTERNATIONAL BIBLE STUDENTS ASSOCIATION

Paul E. Thomson

of New York, will deliver a **Bible Lecture in Building Trades Hall, No. 204 West Front St., Sunday, Nov. 26, at 3 o'clock.** Topic—**"WHAT IS DEATH? WHY IS DEATH? WILL DEATH EVER CEASE?"** All are welcome. Seats free. No collection.

ORGANIZED 1864

THE FIRST NATIONAL BANK OF PLAINFIELD.

A COMMERCIAL BANK WITH SAVINGS and SAFE DEPOSIT DEPARTMENTS.

FOUR PER CENT. INTEREST PAID ON SAVINGS ACCOUNTS.

Paul E. Thompson to Lecture.

The Plainfield Class of the International Bible Students' Association has secured Paul E. Thompson, a noted Bible lecturer, of New York, to deliver his famous lecture on "What is Death, Why is Death, Will Death Ever Cease?" in Building Trades Hall, 204 West Front street, tomorrow afternoon at 3 o'clock. The public is invited.

AUCTION SALE

Tuesday, November 28

at 10 a. m.
AT 825 CLINTON AVE.

Consisting of modern and antique furniture in first-class condition, consisting of the following articles: Large Pier Glass, Parlor Furniture, Piano, Mahogany Tables, Hand made Bulgarian Rug, size 12x15, Hall Rack, Dining Room Furniture, Bookcase, Pictures, Rosewood Bedroom Suit, 2 Mahogany Shelf Clocks, Sewing Table, Library Table, Mahogany Card Table, Rush Bottom Chairs, Leather Arm Chairs, Hand made Portiers, blue and white Matting, Chiffoniers, Dressers, Beds, Bedding, Plush Couch, Stair Carpet, Andirons, Tongs and Shovel, Wardrobe, Kitchenware, Milk House, Runabout and lots of Tools, Cows, Pigeons and Chickens. Other articles too numerous to mention. These goods are in first class condition. Take Fourth street car to end; our stage will take you to sale and return you free of charge.

WM. A. SCHORB, Auctioneer.
D. GAVIN, Clerk.

No underbidding. Everything to be sold without reserve.

11 24 3

AUCTION SALE

MONDAY, NOVEMBER 27,
at 1 o'clock Sharp
AT 420 MADISON AVE.

Consisting of Carpets, Rugs, Matting, Hall and Stair Carpet, Inlaid Linoleum, Veinna bent wood Chairs, Dressers, Washstands, small Table, Dining Room Furniture, Large Ice Box, Beds and Bedding, Pillows, Hair Mattresses, Curtains, National Cash Register, lots of home made canned Jellies, Fruit and Tomatoes, good square Piano, Copper Cooking Pots, Kitchenware and other articles too numerous to mention. These goods are in first class condition and must be sold as the people are leaving the city.

WM. A. SCHORB, Auctioneer.
D. GAVIN, Clerk.

No underbidding. Everything must be sold without reserve.

11 24 2

AMUSEMENTS.

PROCTOR'S

BIJOU DREAM.
COZY AND COMFORTABLE.
THE BEST REFINED VAUDEVILLE
Entire Change Monday and Thursday
TODAY'S PROGRAM

"The 90 and 9," big scenic production; Berrick & Hart, singers and dancers; Four Musical Barbers, novelty instrumentalists; Conley & Mack, comedians; Counsel II, the man monkey.

MATINEES DAILY.

Prices—Mat. 10c; Evening 15c and 25c.

—Job printing. Satisfaction assured.

Dry Cleaning

like everything else, is cheapest when you get the best, for your garments are cleaned and pressed better—and therefore the work lasts longer and is better for your clothing or household furnishings.

Besides a saving, good cleaning is sanitary. Since this is so, get the best, for handwork in small tubs is sure to carry some dirt along from other clothing belonging to other people.

You don't experience anything of that nature in a first-class place.

G. O. KELLER'S
CLEANING ESTABLISHMENT
125 PARK AVENUE TELEPHONE 857-J

You, Too, Can Play

Instinctively

IT takes a Darwin, a William James and a hundred other great thinkers a hundred years to make man realize that his Instincts are more wonderful than his Reason.

All human beings do possess Instinct to produce music with soul and life in it. All you need is an instrument which plays the notes, and gives you control of expression **instinctively.**

You find it as natural and instinctive to play

The VIRTUOLO

as it is for a bee to make its delicate wax honey case, or a spider to hang its beautiful lace web by instinct.

This may sound unbelievable, yet it is easy to prove. Have a Virtuolo sent to your home for a month's free test, just as you would have a fine rug, rich furs, or a painting sent to your home to examine at your leisure, critically. There you test your instinct for playing it, alone, with no one to bother you, and there this instrument will prove to you a remarkable thing. No other player piano permits of Instinctive Playing. The

HALLET & DAVIS PIANO

of today is the culmination of 75 years of the highest ideals in piano making. In the last few years we have spent a fortune in developing the player-piano idea out of its previous crude state into the complete, ideal musical instrument.

For **$700** we offer the Hallet & Davis Virtuolo in special mahogany case of Colonial design; or in a refined Arts-and-Crafts case for **$775.** The Conway Virtuolo in beautiful mahogany or walnut case is **$575.** These instruments all have the new, sensitive Acsolo accent buttons.

We make special easy terms of payment as low as $15 monthly. Pianos and ordinary player pianos taken in exchange.

We also offer our reliable, fully guaranteed Lexington Player Piano at $450 and $485, on terms as low as $12 monthly.

HALLET & DAVIS PIANO CO.,

170 East Front St., Plainfield, N. J.

Please send me full information about your Free Home Test Plan on the Virtuolo; also, free copy of "The Inner Beauty," a book about music and its inner meaning.

Name .....

Street Address .....

City and State .....

HALLET & DAVIS PIANO CO.

Established 1839

170 EAST FRONT STREET, PLAINFIELD

THE HOME

VACUUM

CLEANING SERVICE

40 Grove St. 'Phone 412-W.

We call at your home and clean carpets, rugs, matting, upholstery, mattresses, etc., with or without electricity. Small and large orders equally solicited. Housecleaning with our assistance has ceased to be a very great labor. We clean every thing in its place. We get from one to five quarts of dust from the usual home. Over 300 cleaned in 1911. Reference if desired. Give us a trial and acquaint yourself with our service. Floor coverings ought to be cleaned every three months if used much. Special prices for fall and winter. Write or 'phone for full particulars.

REMOVED

OFFICE OF

Hoagland's Express

To 116 West Second Street
PLAINFIELD THEATRE BULDG.
Telephone 883-W.

R. Morris Adkins

MASSEUR and HYDROPATH

Treatment Parlors

112 MADISON AVE.

'Phone 1172-L

Home Treatment by Appointment.

New York Office 61 East 86th St. 'Phone 6058-Lenox.

RAG CARPETS AND RUGS.

RAG carpets and rugs, also silk portiers made from your own material; we also buy carpet rags. Address William Spicer, Scotch Plains, or William A. Schorb & Co., 120 Madison avenue, Plainfield; 'Phone 1707-W. 10 2 tf

"GUTH CHOCOLATES"

It has always been our aim to furnish our patrons with the BEST, and in accepting the sole agency for these famous Chocolates, we feel we are making good in the Candy line.

T. S. Armstrong

THE APOTHECARY Cor. Park and North Aves.

PLAN LOCAL SOCIETY SONS OF ST. GEORGE

John W. Turner, a former well known resident of this city, now living in Newark, was in Plainfield yesterday stimulating interest in the formation of a local society of the Order Sons of St. George. The order now has a large membership throughout the State, but has no branch in this immediate vicinity. It is a social and beneficial organization and only English born men or their sons are identified with it. Anyone wishing to aid in the work of instituting a local society is asked to communicate with Mr. Turner, at 193 Warren street, Newark, or Past Grand President William Hill, of 15 Fleetwood avenue, Irvington.

Mr. Turner resided in the west end for a number of years druing which time he was employed at the Pond Tool Works. He was one of the organizers of the Plainfield Association Football Club.

MR. AND MRS. PIERSON CELEBRATE ANNIVERSARY.

Mr. and Mrs. U. G. Pierson, of 311 East Fifth street, celebrated the fifteenth anniversary of their wedding at their home, last night. The evening was spent in playing progressive "500," after which there was a program of vocal and instrumental music. Mrs. John Hill, of Westfield; Mrs. Armstrong Mulford and Mrs. Louis M. Hummer received the first, second and third honors for the women, and Phillip Kirch, C. L. Applegate and Daniel W. Applegate those for the men.

There were guests from Westfield, Morristown and this city. During the evening refreshments were served. Mr. and Mrs. Pierson received a number of gifts, including cut glass and silverware.

Music at First M. E.

The choir of the First M. E. church will repeat the program of special music rendered on Sunday night, November 5, at the service tomorrow night. Mrs. Norris will be the soloist. On Sunday night, December 5, the choir will give Maunder's oratorio, "Penitence, Pardon and Peace." The words are by Rt. Rev. Dr. Battison, vicar of Leytonshire, and beautifully adapted to the music by J. H. Maunder.

Special Army Service.

Colonel W. A. McIntyre and the provincial quartet will conduct a special service tonight at the Salvation Army building on East Second street, to which the public is invited. The local corps under the direction of Captain A. S. Hewitt will have charge of the services at the Scotch Plains Baptist church in the morning.

Clan Mackenzie, O. S. C., will hold an important meeting Monday night. Arrangements will be made for a number of events to take place in the near future.

ANNUAL INSPECTION OF WOMEN'S RELIEF CORPS.

The Women's Relief Corps, auxiliary to Winfield Scott Post, held its annual meeting for inspection last night, at which time the department president and her secretary from West New York, were present. The former conducted the inspection and complimented the corps on its fine showing, especially the work of the president, Mrs. Jennie Bergman, who performed the ritualistic work entirely from memory.

Following the inspection there was a social hour and refreshments were served. There was a large attendance of members of the corps. The corps will elect officers at the meeting to be held on Friday night, December 8.

"Naughty Marietta."

Direct from its great success at the New York Theatre and the Manhattan Opera House, New York, the comic opera entitled "Naughty Marietta," with an augmented orchestra, will be the attraction at the Plainfield theatre on Tuesday night. The music, by Victor Herbert, is said to show not only his skill and technique, but his fruitfulness in melodious invention, and the knack he has acquired of providing operatic entertainment. Rida Johnson Young, who will be remembered as the author of the famous "Ragged Robin," has provided the book which is said to be far ahead of anything she has written in the past.

K. of P. Opening Meeting.

The grand chancellor of the Knights of Pythias of the State, has arranged for an open meeting to be held in the rooms of Perseverance Lodge, No. 74, K. of P., on Friday night, December 1, at 8 o'clock. An evening of pleasure and profit is promised all who attend. Refreshments will be served at the conclusion of the regular exercises. The committee in charge of the meeting comprises S. J. Robinson, G. W. Clark, Thomas Osment, Thomas Caleen, Donald McInnes, John Bicknell and Ephraim Compton.

Funeral of William E. Conger.

The funeral of William Edward Conger was held in St. Mary's church, this morning, in the presence of a gathering of relatives and friends. A requiem mass was said by Rev. Father Sciolla and burial was in St. Mary's cemetery. Six trolley employes of the Public Service, by which he was last employed, acted as pall-bearers.

The Same Old Story.

The embroidered linen centre piece lost by a resident of the Netherwood section and advertised in The Daily Press, was found by Miss Ellis, of Arlington avenue, a reader of The Press, and she was rewarded when returning the lost article to the owner.

W. D. C. Club Meeting.

The W. D. C. Club met last night at the home of Mrs. Sadie Newmiller, of Webster place, and spent an enjoyable evening with various parlor games and music. Refreshments were served.

ROYAL Baking Powder

ABSOLUTELY PURE

Makes delicious home-baked foods of maximum quality at minimum cost. Makes home baking a pleasure

The only Baking Powder made from Royal Grape Cream of Tartar

No Alum — No Lime Phosphates

WE ARRANGE LOANS

to the entire satisfaction of our customers and the RATE OF INTEREST charged is only SIX PER CENT. A YEAR. We also make a fair charge for services rendered in searching records, appraising security, etc. In addition to the privilege of making easy weekly or monthly payments, we also give a COPY of agreement, which shows amount advanced, number of payments, and discount.

HONORABLE DEALING and COURTEOUS TREATMENT.

HOUSEHOLD LOAN CO.,
148 E. FRONT ST., PLAINFIELD, NEW JERSEY.
Office Hours 8 a. m. to 6 p. m.
Telephone 820-J.

AUCTIONEERS.

Murray, the Auctioneer

is now located at the old Auction Room Stand, 326 West Front St., near Grove. Househould goods and merchandise of all kinds bought and sold. We also pack China and crate furniture and have good dry storage rooms at moderate charges.

Over 20 years experience in business and conducting sales.

ROBERT MURRAY,
Auctioneer and Appraiser,
326 West Front St. 'Phone 666

The Leading Auctioneers

WILLIAM A. SCHORB & CO.,

Also dealers in second hand furniture. We carry the largest and most complete stock in the city. If you have anything to sell send for us. If you need anything come and see us. Our goods are equal to new at half price. Stoves of all kinds.

120 MADISON AVENUE.
Jackson Bldg. 'Phone 1707-W.

STARCK'S AUCTION ROOMS

SOMERSET ST.
FURNITURE, PICTURES & VIOLINS
Bought and Sold.
'Phone 873-R.

WATCHUNG GUN CLUB GIVES ITS FIRST DANCE.

The first social and dance of the Watchung Gun Club drew a large crowd in Saengerbund Hall, last night. The affair proved a great success. The dance program included a prize waltz, which was won by Donald Muldowney and Mrs. Carroll. Suhr's Imperial orchestra furnished the music and Frank Shepard acted as floor manager.

The committee of arrangements was composed of William McCullough, Clinton Conover, Otto Rupert, Edward Terry and Frank Shepard.

T. A. B. Dance.

St. Mary's T. A. B. Society conducted an enjoyable dance in T. A. B. Hall, last night, for its members and friends. Seventy-five couples were present. A feature of the program was a cotillion led by Daniel J. Couraine, during which many pretty figures were evolved. The music wac furnished by Suhr's Imperial orchestra. The social committee of the society, of which William Schaffer is chairman, had charge of the affair.

They're on Their Way.

James Dulocco, of Yonkers, and John Veronki, of New York, were arrested while loitering about the North avenue station yesterday by Sergeant Overbaugh. When arraigned before Judge William G. DeMeza in the city court this morning the men said they were on their way to Pittsburgh, where they hoped to obtain work. They were released on their promise to leave town.

Initiates Five Candidates.

Lydia Chapter, Order Eastern Star Lodge, at its regular meeting last night initiated five candidates, after which there was a social time, during which refreshments were served by Thomas Timbo, of North avenue. Owing to the fact that it is nearing the end of the year and everyone will be busy with the holiday affairs, the chapter has not planned for any special events.

Fraternal Order Meeting.

The members of Plainfield Camp, No. 10210, Modern Woodman of America, are looking forward with much interest to their meeting Monday night, when their supreme national lecturer, Charles Whalen, will speak on "The Benefits of Woodcraft," at Junior Hall, 119 West Front street. He was elected Mayor of Madison, Wis., five consecutive terms.

"Palestine in Pictures."

The Sunday school of the Congregational church will hold special harvest home exercises at 11:55 tomorrow morning, and the pastor, Rev. C. L. Goodrich, will preach at 10:30 on "Harvest Teachings." At 11:30 he will give a five-minute sermon to boys and girls, and at 4:30 o'clock John M. Whiton will speak on "Palestine in Pictures," illustrated with many fine views.

—Advertise in The Daily Press. It will bring results.

SPECIAL THANKSGIVING DELICACIES AT Neuman Bros.

Gordon and Dilworth's, Heinz's, Leggett's Premier and Brick's Nonpariel MINCE MEAT.
Huyler's Salted Almonds. All brands of Plum Pudding and Sauces. Brandy Peaches. Pickled Peaches and Malaga Grapes. English Hot House Grapes. Pulled Figs. Candied Fruits. Grenoble Walnuts. New Mixed Nuts.
Fancy Table Apples. Oranges. Grape Fruit. Dates. Fancy Fruit and Candied Citron. Orange and Lemon Peel and a large assortment of other delicacies.

WATCHUNG AVE. and FIFTH ST.
TELEPHONE 760

CARD OF THANKS.

The ladies of the Woman's Board of Muhlenberg Hospital wish to extend their heartiest thanks to all the people who so generously contributed to the Harvest Home.

T. A. MOORE,
UNDERTAKER
Office and Residence,
612 East Sixth St. 'Phone 741-R.

Established 1872.
P. CASEY & SON.
UNDERTAKERS AND EMBALMERS
Office 116 Park Ave., Tel. 884-W. Res. 417 W. 3d St. Tel. 903-R. Office open day and night. N. Y. office 10 E. 22d St. Tel. 2094-Gramercy.

A. M. RUNYON & SON,
UNDERTAKERS.
402 Park Avenue. Telephone No. 40, Office open day and night. Office of Hillside Cemetery. New York office—50 Great Jones St. Tel. call 3345-Spring. New York Emblamers License—1220. New York Registered Licensed Undertaker No. 315.

Watchung Express Co.
Incorporated.
120 Madison Ave. Tel. 1064-M-2
All Orders Promptly Attended To.

Chas. L. Stanley,
159 East Front St. 'Phone 928
Headquarters for choice cut Flowers and Potted Plants. Floral design work a specialty.
33,000 feet of glass. South Ave.

L. L. MANNING & SON.
STEAM GRANITE WORKS.
Corner Central Ave. and West Front St.
Opposite First Baptist Church

Classified Advertisements

Rates for advertisements under this heading one cent a word for first insertion, one half a cent a word for consecutive insertions of the same advertisement running for less than one month, one month, fifty cents a line (6 words to a line), double rate for advertisement set in capitals.

No advertisements received for less than ten cents.

Copy for death and marriage notices and classified advertising accepted up to 4:30 p. m.

THE DAILY PRESS is not at liberty to give any information regarding advertisements that require an address in care of this office. Persons answering these ads. should mail or leave answers as stated in advertisements.

SITUATIONS WANTED—FEMALE.

YOUNG Polish woman wants to go out by day; wash, iron, general housework. Call 215 Muhlenberg place. 11 23 3

COLORED woman wants position at day's work. Mary Marsh, 215 Plainfield avenue. 11 23 3

WANTED—Situation by experienced girl to do chamberwork or waiting. Call 517 West Sixth St.

WOMAN wants washing at home. Call 726 East Seventh St. 11 25 3

POLISH girl, three months in this country, wants positian at general housework. 514 West Third street. 11 24 2

SITUATIONS WANTED—MALE.

RESPONSIBLE colored man wants position as teamster. 215 Plainfield avenue. 11 23 3

YOUNG man wants a situation for outside work; best of references. Apply at The Homestead, Fanwood. 11 23 3

COLORED man, honest, sober and willing, desires work of any kind for the winter; very small wages. Address Jas., care Press. 11 25 2

MAN wants position as butler and general all around man. Apply 632 West Fourth street. 11 24 3

HELP WANTED—MALE.

BOY wanted at Swain's, 317 West Front street.

YOU are wanted for government job; $80 month. Send postal for list of positions open. Franklin Institute, Department 231-K, Rochester, N. Y. 10 30 2mo

HELP WANTED—FEMALE.

PRESSERS WANTED, EXPERIENCED; ALSO LEARNERS TAKEN, LIGHT, CLEAN WORK. APPLY AT NAT LEVY & CO., SKIRT FACTORY. 11 1 tf

WANTED—Girl for general housework. Call 929 South Second St. 11 23 3

WANTED—General houseworker in family of four; wages $25; no washing; reference. Address Netherwood, care Press. 11 20 tf

WANTED—Lady bookkeeper, one who understands stenography and typewriting; salary moderate, but situation permanent. Address Leon, Daily Press.

WANTED—Girl or middle-aged lady to care for infant. Apply Mrs. Schermerhorn, 318 Central Ave. 11 21 5

REAL ESTATE FOR SALE.

FOR SALE—At Somerville, N. J., 9-room house, part improvements, barn and fine chicken houses; lot 100x500; 5 minutes from depot. J. V. E. Vanderhoof, care Woodhull & Martin Co. 4 7 tf

A BARGAIN in lots on Bergen, Halsey and McDowell streets, between Third and Fourth streets; cash or installments, title guaranteed. For full information call or write Armstrong Mulford Real Estate Agency, opposite depot. 9 27 tf

FOR SALE, rent or exchange—No. 411 East Fifth street. Ten rooms, modern dwelling; 60 feet front; stable; near depot. Inquire Owner, on premises; Tel. 641-J. 11 10 tf

FOR SALE—Block of land in heart of South Plainfield; one minute to depot. Inquire of Chas. L. Moffett, attorney, Woodhull & Martin building, Plainfield, N. J. 9 20 tf

FOR SALE—A few choice lots on Union street; the cheapest lots in Plainfield for the money. J. T. Vail. 7 19 tf

CHOICE LOT for sale Berkley Ave., Netherwood; 95 ft. front by about 235 deep. R. I. Richardson, Westfield, N. J. Phone 66-J. 10 8 tf eod

HOUSE for sale on Clinton avenue, a few minutes to depot; 8 rooms, bath, all modern improvements; fine condition; a bargain. Apply to J. V. E. Vanderhoef, care Woodhull & Martin Co. 5 8 tf

ROOMS AND BOARD.

FURNISHED rooms in private family; all improvements. 29 Vine street, North Plainfield. 9 13 tf

COMFORTABLE room suitable for a gentleman, and a double room on floor with bath with excellent board. Mrs. S. M. Tomlinson, 609 Madison avenue. 11 24 1mo

FURNISHED rooms, heat and bath. 318 East Fifth street. 11 24 3

ONE large room, with private bath; also one large room with bath on floor, to rent with board. Mrs. A. L. Waldorf, 134 Crescent Ave. 10 6 tf

FURNISHED room, with or without board; all improvements. 'Phone 412-W. 40 Grove street. 9 14 tf

FURNISHED rooms, light and airy, in nice neighborhood; near centre of town. 225 East Fifth st. tf

PIANOS AND ORGANS.

PIANOS—Great alteration sale of pianos. Entire stock must be sacrificed at once: Steinway, Chickering, and many other bargains; special 2 new uprights; regular $250, now $110; squares given away; don't delay; call while they last and save $100 to $200; every piano fully guaranteed; free tuning and delivery. Make your own terms; open evenings. New Jersey Piano Co., 315 West Front St. 10 3 tf

LOST AND FOUND.

LOST—Silver pocketbook containing pearl, rosary beads and small amount of money Please return 28 Washington avenue. 11 21 6

ROOMS AND BOARD WANTED.

ROOM and board wanted for middle aged woman. Address Gurtrude, care Daily Press.

FOR RENT.

TO LET—Choice eight-room corner flat. Apply Alex Thorn, 15 Craig place. 7 6 tf

FOR RENT—To small adult family, part double house in borough; all improvements. Apply 29 Craig place. 10 24 tf

FOR RENT—Modern eight-room house, 1212 Martine avenue; $40 month. Inquire on premises. 10 30 tf

FLOOR TO LET—47 Woodbine avenue. 11 3 tf

TO LET—Six-room house, Jackson and First street, Dunellen, N. J. $14. Apply Robert L. Pierce. 9 26 tf

FOR RENT—Four rooms, 44 Whitewood avenue. Owner, 671 West Fourth street; 'Phone 508-R. 10 11 tf

FOR RENT—8 room house; large barn for horses and six cows; 1½ miles from town; good road. Stanley, 159 East Front St. 11 18 tf

FOR RENT—At Scotch Plains, 2 new 5 room flats, city water, gas and electric lights; rent $12 month. J. F. McIntyre, North Ave. 11 20 6

STORE to let, Fourth street, $12 a month; 4 room flat, Sycamore St., $10. Charles Hand. 11 22 6

SIX-ROOM flat to let; all improvements; $19.50; 208 Watchung avenue, first floor. Charles Hand. 11 22 6

FLAT TO LET—Seven rooms, all improvements: one minute from Netherwood station; $25. Joseph Harrigan, 929 South Ave. 11 23 3

APARTMENT to let on East Front street, seven rooms and bath; hot water and heat. 'Phone 724-J., C. S. Woolston. 11 23 3

TO RENT—Two five-room apartments, bath, gas, stationary tubs; located on McKinley place; rent $16. Inquire 137 McKinley place. 11 24 2

TO LET—Six-room house and barn; city water, gas. Call 52 Elm place. 11 25 3

THREE-ROOM flat to let. A. Schlick, 724 West Third St. 11 23 6

SIX large rooms and bath room; gas and heat; $21.50; water included. A. Bohren, 11 Greenbrook road. 11 23 6

TO LET—Four rooms on East Seventh street. Apply 306 East Front street. 11 25 tf

TO LET—Two apartments, 6 and 7 rooms; all modern improvements; Woodland Ave., 8 minutes from station. Call at new buildings, near Putnam avenue. 10 25 tf eod

FIRST CLASS APARTMENT, 806 FIRST PLACE, CORNER OF CRESCENT AVENUE, FOR RENT, $1,200 PER YEAR; EIGHT LARGE ROOMS, TWO BATH ROOMS; STEAM HEAT; SEPARATE HOT WATER SUPPLY; ELECTRIC LIGHTS; PRIVATE PIAZZA, 31x14 FEET; SECOND FLOOR; GARAGE ON PREMISES. APPLY TO OWNER, CLARA A. WILLIAMS, 138 CRESCENT AVE. 11 16 9eod

FOR RENT—Two or three large rooms, partially furnished; to two adults, for housekeeping. Address A. C., care Press. 11 24 2

FLAT to let. 409 East Sixth St. 11 24 tf

TO LET—6-room apartment on Park avenue; $18. Chas. H. Lyman, 220 Park avenue. 11 25 2

FOR RENT — Apartment, five rooms and bath; good location; reduced rent to April 1. Address Rental, care Press. 11 24 tf

HOUSE to let, six rooms; 44 Manning avenue, corner Watchung; $16; city water. George J. Finger, 120 West Front street. 11 22 4

FOR RENT—4 room flat, all outside windows, three minutes from main city station; $15 month; modern dwellings, $20 per month and up. Doane & Van Syckel. 11 23 3

EIGHT-ROOM house to let, 731 South avenue; all improvements; rent low. Charles Hand. 11 22 6

HOUSE to let, 13 rooms; suitable for boarding house; 145 West Second street; house, 242 East Fourth street; house, 207 Manson place. J. Sachar, 731 West Third street. 11 8 tf

SIX-ROOM house to let; $15 per month. Inquire 51 Brook avenue. 11 17 tf

TO LET—Ground floor, four rooms; West Third street, near Safe Works; $11, including water. 17 Craig place. 11 11 tf

TO LET—Six-room house, part improvements; $15. Inquire 1092 Arlington avenue. 11 16 1m

TO LET—New six-room house, ten minutes from trolley; $10 month. Hand, 134 Netherwood Ave. 11 8 tf

TO LET—6 room apartment and bath; all improvements. Enquire 729 West Third St. 11 15 1m

TO LET—Seven rooms, all improvements; hot water heat; $25. M. F. Gano, 142 North avenue. 4 24 tf

REAL ESTATE WANTED.

CLIENT desires to purchase for cash small modern house in good neighborhood; $6,000 to $7,000. The State Trust Company. 11 25 tf

FOR SALE.

RICH top soil for sale in large quantities; also an unlimited supply of good earth for grading. F. D. Baerman, Dupellen. 11 8 tf

FOR SALE—Barred Rock Cockerel, also hens. Smith, 1266 Park avenue. 11 21 5

OLD papers for sale; put up in packages of 100 copies for 10c. Apply at this office. tf

WILL sell five shares of The State Trust Co. stock for $150 per share. Address M. D. S., care Press. 11 24 3

FOR SALE—Cheap, contents of two bedrooms, complete; dressers, iron beds, springs, mattresses, etc. 258 Somerset St. 11 23 3

FOR SALE—Two horses, suitable for anybody. Inquire Kadish, 23 Somerset street. 11 24 3

$150 BUYS very gentle broneo pony, harness and rig; trial allowed. 7 Ward street, New Brunswick. 10 20 tf

MISCELLANEOUS.

STORE your furniture with the Plainfield Storage Company; reasonable rates. Orders left for moving vans. Nagle's, Front and Grove Sts. 1 7 tf

THE EXCHANGE, No. 325 West Front street. Tel. 901-R. Largest display in furniture, rugs, bedding and general household goods in the city. Cash or liberal credit. An honest man's promise to pay—that is all we ask. 1 4 tf

CARPET and rug weaver. 738 East Seventh street, near Central St. 9 9 tf

PHOTOGRAPHING — Home portraiture. Wardner, 610 Division St.; 'Phone 100-W. 10 4 tf

IDEAL Express and Transportation Co., incorporated, 126 Madison avenue. Orders promptly delivered. 11 23 3mos

MUST be closed out at once owing to ill health. I will sell my monument head stones at cost; a large stock to select from. Townsend, Fourth and Richmond Sts. 11 20 6

RIDING lessons; fine saddle horses to hire; horses boarded; exchanged. Riding School, 775 Kensington avenue. 'Phone 194. 7 24 tf

H. H. BUTLER, D. V. S.—Pet animals a specialty. OFFICE AT GANDL'S Riding School, Kensington avenue, near Putnam. Telephone 194 (cut out for reference). Hospital for dogs. 1 8 tf

MONEY TO LOAN.

MONEY TO LOAN on bond and mortgage. Mulford, opposite depot. 12 28 tf

SUMS—$1,000, $1,500, $2,000—to loan on bond and mortgage for building purposes. C. J. McNabb, 209 North Ave. 11 25 3

TITLES abstracted for purchasers of real estate and bond and mortgage loans. Chas. J. McNabb, 209 North avenue. 2 18 tf

MONEY to loan on first mortgage. Lewis A. Clement, lawyer, Babcock building. 11 20 6

MONEY TO LOAN on bond and mortgage. Charles L. Moffett, attorney, Woodhull & Martin building. tf

MONEY to loan on bond and mortgage. J. T. Vail. 4 9 tf

MORTGAGES placed on goo security. Francis J. Blatz, First National Bank Building. 8 21 tf

$25,000 TO LOAN at 5 per cent. in sums to suit, on good mortgages. Elston M. French, 171 North avenue. 9 19 tf

MONEY to loan on first bond and mortgage, in sums ranging from $1,000 to $5,000. J. V. E. Vanderhoef, care of Woodhull & Martin Co. tf

FOR SALE—AUTOMOBILES.

MAXWELL runabout, model AA, fully equipped, at a bargain; account of purchasing new car. C. J. McNabb, 209 North avenue. 11 25 3

1910 SIX-CYLINDER Thomas Flyer, complete equipment; looks like new; $1,500; owner has purchased a 1912 Cadillac. Detroit-Cadillac Motor Car Co., 232 Halsey street, Newark, N. J. 11 15 1m

REAL ESTATE AGENTS.

REAL ESTATE for sale, rent and exchange. Insurance in strong companies at lowest rates; money loaned on real estate. Thickstun & Emmons, 197 North avenue. tf

THOSE desiring to own a farm should consult one who has been selling farms for years, and he is yours truly, William Henry Rogers, 136 Park avenue, Plainfield. tf

EMPLOYMENT AGENCY.

MURRAY'S Employment Registry, 226 E. Front street. Reliable help, moderate fees; temporary help at short notice. Near Y. W. C. A. Phone 666. 9 20 tf

NEW employment office, F. J. Skinner, 146 Central avenue, wants general houseworkers, cooks and waitresses. Register now. 'Phone 1933-W. 11 17 1m

EMPLOYMENT Agency, Mrs. Keller, 22 Somerset place, the oldest and most reliable (all nationalities). Phone 1724. 7 1 tf

SCORES OF YALE-HARVARD GAMES SINCE 1876.

1876—Yale, 1 goal; Harvard, 2 touchdowns.
1877—No game.
1878—Yale, 1 goal; Harvard, 0.
1879—Yale, 2 safeties; Harvard, 4 safeties.
1880—Yale, 1 goal, 1 touchdown; Havard, 0.
1881—Yale, 0 safeties; Harvard, 4 safeties.
1882—Yale, 1 goal 3 touchdowns; Harvard, 2 safeties.
1883—Yale, 4 goals; Harvard, 1 touchdown 1 safety.
1884—Yale, 6 goals 4 touchdowns; Harvard, 0.
1885—No game.
1886—Yale, 5 goals; Harvard, 1 touchdown.
1887—Yale, 3 goals 1 safety; Harvard, 1 goal.
1888—No game.
1889—Yale, 1 goal; Harvard, 0.
1890—Harvard, 2 goals; Yale, 1 goal.
1891—Yale, 1 goal 1 touchdown; Harvard, 0.
1892—Yale, 1 goal; Harvard, 0.
1893—Yale, 1 goal; Harvard, 0.
1894—Yale, 12; Harvard, 4.
1895—No game.
1896—No game.
1897—Yale, 0; Harvard, 0.
1898—Harvard, 17; Yale, 0.
1899—Yale, 0; Harvard, 0.
1900—Yale, 28; Harvard, 0.
1901—Harvard, 22; Yale, 0.
1902—Yale, 28; Harvard, 0.
1903—Yale, 16; Harvard, 0.
1904—Yale, 12; Harvard, 0.
1905—Yale, 6; Harvard, 0.
1906—Yale, 6; Harvard, 0.
1907—Yale, 12; Harvard, 0.
1908—Harvard, 4; Yale, 0.
1909—Yale, 8; Harvard, 0.
1910—Yale, 0; Harvard, 0.

COLLEGE FOOTBALL TODAY.

Yale vs. Harvard, at Cambridge, Mass.

Army vs. Navy, at Philadelphia, Pa.

Brown vs. Trinity, at Providence, R. I.

Bucknell vs. Haverford, at Lewisburg, Pa.

Carlisle vs. Johns Hopkins, at Baltimore, Md.

Case vs. Wooster, at Cleveland, O.

Dickinson vs. Delaware, at Newark, Del.

Gallaudet vs. Maryland Aggies, at College Park, Pa.

Georgetown vs. Maryland, at Washington, D. C.

Lehigh vs. Lafayette, at Bethlehem, Pa.

Rensselaer Poly vs. Carnegie Tech., at Pittsburg, Pa.

Richmond vs. Randolph-Macon, at Richmond, Va.

Rutgers vs. Stevens, at Hoboken.

St. John's vs. Washington College, at Baltimore, Md.

Syracuse vs. Ohio State, at Columbus, O.

Chicago vs. Wisconsin, at Chicago.

Illinois vs. Minnesota, at Urbana, Ill.

Michigan vs. Nebraska, at Lincoln, Neb.

Washington and Jefferson vs. Villanova, at Washington, Pa.

STATE BOARD PROBES PENNSYLVANIA WRECK.

Several witnesses before the State Board of Public Utility Commissioners yesterday blamed the dead engineer for the derailing of his train on the Pennsylvania Railroad at Monmouth Junction, November 17, which also cost the life of his fireman.

A number of the railroad employes were on hand and their evidence tended to show that H. A. Martindale, who was engineer of the wrecked train, running into a crossover switch, exceeded the speed limit by almost thirty miles. The fireman who died was J. J. Ramsay. Both men were fatally hurt when their locomotive left the rails and turned over, dragging three or four coaches of the train with it.

HOSTLER THINKS HE IS HEIR TO HALF MILLION.

Declaring that a fortune of $500,000 was awaiting him in Kansas City, Henry Baker, who has been a hostler at the Washington Hotel, Franklin Furnace, left for the west this week. According to the story he told David McCarty, proprietor of the hotel where he was employed, the money was left him by his sister. Mr. McCarty couldn't give details, but said he believed the hostler's story.

Baker had been a character in this section of the country for fifteen or twenty years. Last year he was in the almshouse, but left that institution several months ago. He is about sixty years old.

Low Favors Silzer.

Senator George C. Low, Democrat, of Ocean county, who was at the State House in Trenton, Thursday, expressed the opinion that Senator Silzer, of Middlesex, should be given the minority leadership in the Senate of 1912. Senator Low said this was merely his own personal opinion and that he had not talked with the other Democratic Senators on the question. He based his opinion upon the fact that this will be Senator Silzer's last year as a lawmaker, while Senator Fielder, of Hudson county, who has also been mentioned in connection with the leadership, will have another year to serve.

—Try our printing. Prices right.

N. Y. AMUSEMENTS.

Thanksgiving Day will offer an extra opportunity to see the big Hippodrome spectacle to theatre-patrons who are unable to take advantage of the usual daily matinees at the big playhouse. "Around the World" is a splendid scenic and spectacular trip which no would-be globe trotter would care to miss. Ireland, England, Switzerland,, Egypt, Turkey Italy, Spain and Honolulu are among the lands to which one is introduced during the great show. The Ballet of Butterflies, the great sandstorm scene, the forest fire, the Indian Durbar pageant and the glittering finale are features which continue to appeal specially to young and old visitors. 200 naimals as well as the entire Hippodrome company of 1,200 people take part in the gigantic production. Tomorrow night at the Hippodrome, Edward S. Curtis who has devoted fifteen years to the study of the North American Indian will give what he designates as the intimate story of Indian tribal life illustrated by some remarkable motion pictures. An orchestra of 22 will supply characteristic music from genuine Indian themes.

BEGIN CRUSADE ON SIDEWALK SPITTERS.

Acting under orders from the Elizabeth Board of Health, four deputy health inspectors and three policemen are on duty in different parts of the city in an attempt to catch violators of the anti-spitting ordinance. Waiting at police headquarters in readiness for any prisoners who might be sent in on the complaints are Judge Mahon, Health Officer Richards and Assistant City Attorney Hague.

The vigil of the judicial members of the anti-spitting crusade has been without result so far, for they were forced to spend their hours in waiting, for, although many men were warned of their misdemeanors, none was arrested or taken to police headquarters. For sometime, according to the health department, reports have been filtering in of a wholesale violation of the law forbidding expectorating upon sidewalks, and after a consultation with Chief Tenney, Health Officer Richards ordered his men on the street. Chief Tenney lent his assistance and detailed patrolmen to aid the deputy health inspectors assigned to the work.

The men were well distributed about the streets. Three deputy inspectors and two policemen were assigned to the uptown section, their route including Broad street, the Pennsylvania and Central Railroad depots, East Jersey street and Elizabeth avenue. Downtown on the principal streets there was one deputy inspector and one patrolman while other policemen were told to be on the lookout for offenders.

SKELETONS UNEARTHED GET CONCRETE BURIAL.

While digging for foundations for an addition to the Kenyon foundry in Raritan, workmen unearthed three skeletons and a number of coffin handles of ancient design.

Some of the oldest inhabitants of Raritan say the foundry was built on the site of an old Indian mound, but the coffin handles, made of wrought iron, suggest another theory.

It is related that a number of slaves were buried on the site. The skeletons were handled with great caution and later were entombed in the concrete foundation of the building.

LA FOLLETTE PLANS TRIP.

Will Visit Middle West to Boom His Candidacy.

Washington, Nov. 25. — The speech-making trip of the Middle West to be made by Senator La Follette, Progressive candidate for the Presidency, will not begin until after Congress meets. The Senator expects to be in Washington at the beginning of the session and to remain here a few days after the legislative wheels begin to grind. It is expected that he will leave Washington about December 10.

It is likely that the first speeches will be made in Cleveland. That section is now a seething political kettle. James R. Garfield, former secretary of the interior, has stirred up resentment among the La Follette managers by the course he has pursued. He is blamed for the outburst of the Roosevelt sentiment at the dinner of the Garfield Club in Youngstown.

THIEVES BUSY AT GARWOOD.

Five houses in Garwood were entered by burglars early yesterday morning, and cash, jewelry and clothing were stolen from four of them.

The victims were Fred Kirch, of Centre street, where $70 and jewelry valued at $50 were taken; John Tfass, also of Centre street, where the thieves secured $30 and a gold watch; Joseph H. Kraus, of Locust avenue, who was robbed of $40 and some clothing, and Walter Wood, of Spruce street, where a small amount of cash and a little clothing were stolen.

The home of James Babb, in Cedar street, was also entered, but Mr. Babb was awakened, and frightened the thieves away.

It was pay day among the factories of the town Thursday, and it is believed that the thieves were acquainted with this fact.

Make Your Thanksgiving Dinner More Delicious

Make it the best Thanksgiving Dinner you have ever eaten.

Buy a Lisk Imperial Double Roaster, or a Savory Roasting Pan and roast your Turkey in it.

For giving a more delicious flavor to any roast, these roasters cannot be equaled at any price.

Come in and ask to see them and—

At the same time ask us about Paper Bag Cooking—

Something new and really wonderful.

Be sure and ask about it now.

A. M. Griffen Co.
119-123 E. Front St.
PLAINFIELD, N. J.
Two 'Phones—6—214

HOTELS.

WHEN IN PLAINFIELD, N. J., STOP AT
The QUEEN CITY HOTEL
All Newly Furnished. A la Carte Service Unsurpassed.
P. FLOERSCH, Prop.
W. M. FLOERSCH, Mgr

HOTEL WALDORF
EAST FRONT STREET.
HENRY WINDHAM, Prop.
Gottfried Kruger's Extra Beer on draught. Imported Wines, Liquors and Cigars. Hotel accommodations and private Dining-Room.

G. J. WEINMAN CAFE
213 Park Ave., Tel. 1527

HOTEL KENSINGTON
NORTH AVENUE
UNDER NEW MANAGEMENT
HOUSE THOROUGHLY RENOVATED.
SUNDAY DINNER From 12:30 to 2 P.M. 50c

CHAS. E. VAIL
Jeweler and Optician
has RE-OPENED at his new location
236 Park Avenue
Opposite North Ave.
All are cordially invited to inspect his new store.
Eastman's Kodak Supplies

H. HANSON
132 PARK AVE. Tel. 1764.
Home-made Bread and all kinds of Pastries.
Special SUNDAY MORNING DELIVERY of Charlotte Russe, Chocolate Eclairs, Coffee Eclairs with whipped cream; also Ice Cream and Ices. 11 4 1mo

Auto Tires TIRES Auto Tires
We have all kinds of AUTO AND CARRIAGE TIRES.
Also our stock of Auto Supplies is complete and the prices are right.
Plainfield Auto Tire Co.
407 WATCHUNG AVENUE.
Telephone 316-W.

PAINTERS AND DECORATORS.

AGENTS FOR
LIKE TILE
The Sanitary Wall Covering.
WOOD KRUSTA
Aorochrome Washable Wall Decoration.
Interior Decoration a Specialty
Woolston & Buckle
Painters and Decorators,
145 North Avenue.

Paint that Stays Painted
That has been my slogan for years. I aim to do the best possible painting—using only the best materials that the manufacturers can furnish, and employing the most skilled mechanics that can be procured. I stand back of every job I do, and when I am allowed to use my own judgment in regard to the best method of doing it, I will gladly make good any work that by any chance proves defective.
JAMES C. HANSEN
Dealer in Wall Paper, Paints, Oils, Glass, Etc.
141 East Front Street, Plainfield.
Tel. 846.
Estimates cheerfully furnished.

JOHANSEN BROTHERS
Painters & Decorators
OFFICE 169 NORTH AVE.
The Mulford Real Estate Agency.
First Class Work Guaranteed.

TERRY BROS.
Painters & Paperhangers
Formerly with Woolston & Buckle
PAPERHANGING A SPECIALTY
Tels. 64J—1542L 10 Linden Ave.

M. WARREN
PAINTER, DECORATOR and PAPERHANGER
85 SOMERSET ST.
opp. Sangermund Hall. Tel. 608

WALKS
We Construct Them
Trap Rock, Cement
Experience
R. G. BUSH
Tel. Con. 743-5 South Ave

SELECT GROCERIES
With a large assortment of fancy and staple Groceries, carefully selected for Quality, we afford you a choice unexcelled for Value.
Prompt, Free Delivies.
W. W. DUNN
THE PARK GROCER
Duer St. and Lincoln Place

J. HIMMELFARB
The London Ladies' Tailor and Dressmaker. Suits made to order of the very best materials. Perfect fit guaranteed. Reasonable prices. Remodeling a specialty.
309-311 NEW ST. TEL. 903-W
Near Truell Court.

JOS. F. BURKE
718 Monroe Ave. Tel. 148-L.
Successor to Mrs. John Brown.
General Contractor and Grader
Cesspools and Vaults Cleaned.
Satisfaction Guaranteed.
Positively the only Odorless Excavator in the City.
Estimates cheerfully given.
Leave orders at
J. T. Vail's, North Avenue. 'Phone 284.
Postoffice Box 718.
For prices address
FRANK BURKE, Manager.
825 W. Third St. Tel. 1806-W

SELLING OUT
Palms, Ferns, Begonias at Reduced Prices
PETERSON'S
217 Watchung Ave. 10 24 1m

Central R. R. News Stands.
You can get it at the C. R. R. News Stands, both depots. Plainfield Daily Press and Elizabeth Journal on sale at both stands. Philadelphia Morning, Evening and Sunday Papers. Largest assortment of Magazines and Weekly Papers in the city. Back numbers procured. Brooklyn Papers, English Publications. Daily and Sunday Papers delivered. Orders left at stand receive prompt attention. Open Sundays.

EDUCATIONAL.

S. FREDERICK SMITH
Organist and Choirmaster of Grace P. E. Church.
Instructor of Piano and Singing.
Classes in Technique, Harmony and Ensemble Playing.
Engagements Accepted for Organ Recitals, Concerts, Weddings, etc.
RESIDENCE AND STUDIO,
902 WATCHUNG AVE.
'Phone 816-W.

PLAINFIELD SEMINARY
128 WEST SEVENTH STREET
A Private School For Girls
RE-OPENED.
Thursday, Sept. 21
Primary and Academic Departments
ISABEL S. ARNOLD.....Principal
9 6 3m

HENRY VON HOFE
PIANO STUDIO
Professor with the New York German Conservatory of Music.
Watchung Ave., Cor. Pearl St
At Studio Mondays 10 a. m. to 8 p. m., Wednesdays and Thursdays 10 a. m. to 1 p. m.
9 1 3mos

Students May Enter at Any Time.
Plainfield Business College and School of English
For Practical Business Training
Visitors Welcome. Investigate Now!
A. S. HERR, Principal & Proprietor
Woodhull & Martin Bldg. 'Phone 340

COAL DEALERS.

100% QUALITY COAL
Coal that comes from this yard is ALL QUALITY—it's the clean, clear burning fuel that WILL give the most heat and consume the least coal.
This FALL and WINTER burn my coal and the wintry blasts will have no terrors for YOU.
Prompt deliver and the best market prices.
BOULETS $5.00 A TON.
RICHARD PARROTT, Jr.
686 SOUTH SECOND STREET.
'Phone 1569.

WALTER TEMPLE
Successor to Rheaume.
COAL
OFFICE AND YARD.
674 South Second St. Tel. 281

TenEyck & Harris
Dealers in
LEHIGH VALLEY COAL
Office Rowley's Drug Store, 218 W. Front St. Tel. 2081-J-2

GEO. O. STEVENS COAL 747 WEST FRONT ST.

R. L. CLINE
(Successor to C. H. Rugg & Co.)
BEST QUALITY LEHIGH COAL
Yard and office 432 W. 3d St. Tel. 98

TenEyck & Kelley COAL
741 SOUTH AVE. Tel. 1155

N. Meyers & Sons
BEST LEHIGH COAL
Office, 121 Watchung Ave. Tel. 1152-W
Yard, Washington and East Fourth Streets. Tel. 607-L

E. B. MAYNARD'S
Tonsorial Parlors. Electrical Massage for Face and Hair. First-class Work. Children's Hair Cutting a Specialty.
Tel. No. 754-R. 141 NORTH AVENUE.

ON YOUR WAY
to the station stop and see ALEX STILLS the Barber, who has opened an up-to-date shop on Depot Park, near Eastbound Station. Special attention to children 'Phone 322-J.

HENRY WIERENGA
Residence 'Phone 517-8.
Furniture, Freight, Baggage, Express and Rigger.
PIANO MOVING A SPECIALTY.

—Don't forget our job dep't.

OVERHEAD WIRE FIGHT IN ELIZABETH BEGINS.

Preparations are being made by Mayor Stein, of Elizabeth, for a campaign against all overhead wires and yesterday he announced his intention of proceeding against the New York Telephone Company in practically the same manner as he did against the Interstate Telephone Company.

At the last meeting of City Council the Mayor stated in a communication that the Interstate concern had, in his opinion, forfeited its franchise by having its wires overhead instead of in conduits, as called for in the contract. He recommended that the wires be removed at the expense of the company.

The Mayor will call a conference to decide ways and means of waging the fight. The following have been invited to attend the conference: Chief or Police Tenney, Fire Chief Gerstung, Street Commissioner Thompson, City Attorney Connolly, President of City Council Nugent and City Clerk Kenah.

City Attorney Connolly, to whom the Mayor's communication was referred, is preparing an opinion to be presented to the Council at its next meeting, and, it is believed, that the substance of the opinion will be that the city would act entirely within its rights if it would have the wires removed at the expense of the company, and that the conduits would become the property of Elizabeth.

BOARD PUSHES CASE AGAINST PHYSICIAN.

Formal complaint before Judge John Gazey has been authorized by the Roselle Park Board of Health in regard to the alleged violation of the law relating to the reporting of contagious diseases by Dev. Victor Mravlag, former Mayor of Elizabeth, in the Dorothy Brueckner case. Secretary John E. Dower was instructed to make the complaint and have the summons served on Dr. Mravlag. The action by the board takes the matter out of Borough Attorney M. P. O'Connor's hands. The action of the board is governed by the law relating to such cases.

Considerable discussion was heard relative to the dumping of garbage in different sections of the borough, complaint being entered about the Farren property east of Walnut street and the Wilkinson place in Seaton avenue. The health inspector will be sent to investigate these places and Secretary Dower was authorized to notify the offenders to discontinue the dumping of garbage.

DR. FINNEY DECLINES OFFER OF PRINCETON.

Dr. J. T. M. Finney, the world-wide famous surgeon and dean of the surgical staff at John's Hopkins Hospital, has declined the proffer of the trustees of Princeton University to succeed Governor Woodrow Wilson as the president of the university.

Dr. Finney made this announcement yesterday afternoon after giving the matter careful consideration.

SEA DOG KILLED AFTER FIGHT WITH FISHERMEN.

Highlands, Nov. 25.—Marooned on a shoal near the dyke at Spermaceti Cove, near the outlet of the Shrewsbury River into Sandy Hook Bay, a sea dog, weighing over 200 pounds and measuring five feet six inches in length, was killed with an oar by Charles Derby and Charles Kohkenbusch, two local fishermen and clammers, after a fierce struggle.

BOY HURT PLAYING TAG.

Elizabeth Lad Runs in Path of Trolley Car.

Playing tag almost resulted fatally for Herman Seybold, 7 years old, son of Charles Seybold, of 106 Seventh street, Elizabeth, late Thursday afternoon, when he was struck at Division and East Jersey streets by an Elizabeth-Newark trolley car. The motorman dropped the fender and the little fellow fell on it, and, with the exception of being badly scared, was uninjured.

According to the story told by the boy today he was returning from school in company with a number of other boys. They were playing tag at the time, and August Schleck, of Martin street, was "it." He was chasing young Seybold, and as they neared Division street an Elizabeth-Newark car approached. Neither of the boys saw the car until it was almost upon them.

Says Witness Perjured Himself.

John J. Stamler, counsel for Abraham Schanker, the Elizabeth saloonkeeper who was recently convicted in Judge Atwater's court for Sunday selling, announced yesterday that he will ask next Wednesday for a new trial on the grounds that one of the State's witnesses perjured himself on the stand. The witness, Thomas O'Brien, is now under bail awaiting the action of the Grand Jury on a charge of perjury made by Stamler.

Executrix to File An Account.

Mrs. Jennie Marlor Cron, of Somerville, executrix of the estate of her father, George W. Marlor, of Roselle, has announced her intention of filing an intermediate accounting within the next twenty days in the Orphans' Court. Mr. Marlor was assistant treasurer at the United States subtreasury in New York city at the time of his death and left an estate valued at about $25,000.

A Mighty Drinker.

William Lewis, Esq., of Llandisruan, who died on Dec. 30, 1793, in the act of drinking a "tumbler maur"—that is, a cup of Welsh ale containing about a wine quart—had made it a rule in his life to read a certain number of chapters in the Bible every morning and by way of assisting in the digestion of so much spiritual food to drink no less than eight gallons of ale every morning. It was calculated by some mathematical genius of the time that in the course of his life Mr. Lewis must have drunk enough ale to float a seventy-four gun ship. His size was extraordinary. If we may believe the Gentleman's Magazine he weighed 560 pounds, and the diameter of his body was no less than six feet. Fortunately, says the writer of his obituary notice, he died in his parlor, for it would have been impossible to bring him downstairs in a coffin. Even as it was, the undertakers had to use a crane to lift the coffin on to a carriage and to have the same machine in the churchyard to let it down into his grave.—Chambers' Journal.

Whale Extract.

It is said that the flesh of both the shark and the whale (which latter, however, cannot, of course, be properly classified as a fish) are largely utilized in northern Europe for the preparation of a fish extract that resembles in some respects the popular extracts of beef, being at the same time far cheaper. All fishy flavor is eliminated by chemical processes, and the extract is valuable for the foundation of soups and in general cookery. While meat is very nutritious, but its excessive amount of fat renders it unpalatable to most persons. So this fat is removed before the extract is boiled down to a sirupy consistence and sealed in jars. In many of the fish factories of Norway a "fish meal" is made that is eaten extensively by the nations of northern Europe. In these several ways fish which were formerly rejected as being unfit for food are being utilized to the advantage of many.—Scientific American.

Hoaxed the Naturalist.

One of the most remarkable books ever published is the "Lithographia Wirceburgensis," written by a Wurzburg naturalist named Behringer in 1726. Probably very few copies are in existence, as the author destroyed all that he could get possession of soon after the book appeared. He had been victimized by some practical jokers, who had made a great variety of artificial "fossils" and hidden them in a quarry, to which they then enticed the professor. Behringer was overjoyed by so rich a find and had no suspicion of the trick, although many of the fossils were of a very grotesque character. He took his treasures home, made elaborate drawings of them and wrote a minute description of each, as well as an exhaustive commentary filled with ingenious and plausible theories. When he had published the book the jokers confessed, and then, of course, the professor did his utmost to suppress the work.

Superstition About Cats.

In the Monferrato it is believed that all the cats who wander about upon the roofs during the month of February are really witches, whom it is lawful and even necessary to shoot. An old German superstition has it that if a black cat sits upon the bed of a sick man it is a presage of his death, while if after his decease it is seen upon his grave it is enough to arouse doubts as to the locality to which his soul has departed. In Hungary it is thought that cats generally become witches between the ages of seven and twelve years. A French belief concerning the cat is that if the animal be carried in a cart and the wind blow from it to the horses they immediately fall tired. If any part of the horseman's clothing be made of cat's skin the horse will feel as though it carried a double burden.

Restored Courage.

The southern lover was impetuous, says the author of a book of reminiscences of eastern Virginia entitled "Memory Days," and the maiden was timid and urged to passionate proposals of marriage.

"Oh, don't!" she interrupted in a whisper. "You frighten me dreadfully!"

Overcome by contrition, the young man humbly apologized for his fervor, and a painful silence ensued. The girl broke it at last.

"Robert," she began, with a hopeful smile, "I—don't think—I—shall—be so frightened this time."

Sick Herrings.

"Why," said a youngster to his elder brother, "do herrings have so many more illnesses than other fish?"

"Who says they do?" asked the youth addressed.

"Why, this book says that thousands upon thousands of them are cured every year."

Society as the Doctor Saw It.

When the doctor was asked what he thought of the reception he had attended the previous evening he said:

"It was a carbuncle."

"What do you mean by that?"

"Why, it was a great gathering and a swell affair."—New York Times.

The Cluff Physician.

The Doctor—You would have an attack of brain fever but for one thing. Impatient Patient—And what's that? The Doctor—The fact that nature made you an immune from that particular variety of fever.—Baltimore American.

Wealth is social in its origin and should be used for social purposes.—Comte.

The Kingdom Of Slender Swords

By HALLIE ERMINIE RIVES

Copyright, 1910, by the Bobbs-Merrill Company

"I needn't point out"—it was a measured voice, cold and incisive and deliberate—"that when the American fleet came two years ago conditions were quite different. The cruise was a national tour de force; the visit to Japan was incidental. Besides, there was really no feeling then between the two nations. That was all a creation of the yellow press. But the coming of this European squadron today is a different thing. It is a season of general sensitiveness and distrust, and when the ships belong to a nation between which and Japan there is real and serious diplomatic tension—well, in my opinion the time is at best inopportune."

"Perhaps"—a younger voice was speaking now, less certain, less poised and a little hesitant—"perhaps the very danger makes for caution. People are particularly careful with matches when there's a lot of powder about."

"True so far as intention goes. But there is the possibility of some contretemps. You remember the case of the Ajax in the eighties. It was blown up in a friendly harbor—clearly enough by accident, at least so far as the other nation was concerned. But it was during a time of strain and hot blood, and you know how narrowly a great clash was averted. If war had followed regiments would have marched across the frontier shouting, 'Remember the Ajax!' As it was there was a panic in three bourses. Solid securities fell to the lowest point in their history. The yellow press pounded down the market, and a few speculators on the short side made gigantic fortunes."

A moment's pause ensued. Bersonin's fingers were rigid. There seemed suddenly to Phil to be some significance between his silence and the conversation, as if he wished it to sink into his (Phil's) mind. The voice continued:

"What has happened once may happen again. What if one of those Dreadnoughts, by whatever accident, should go down in this friendly harbor? It doesn't take a vivid imagination to picture the headlines next morning in the newspapers at home!"

The ice in the tumblers clinked; there was a sound of pushed back chairs.

As their departing footsteps died in the hall Bersonin's gaze lifted slowly to Phil's face. It had in it now the look it had held when he gazed from the roof of the bungalow on the bluff across the anchorage beneath. Phil did not start or shrink. Instead the sinking evil that ruled him met halfway the bolder evil in that glance, from whose sinister suggestion the veil was for a moment lifted, recognizing a tacit kinship.

"Suppose," said Bersonin slowly, "I should show you how to find the money."

A sharp eagerness darted across Phil's face. Money! How much he needed it, longed for it! It could put him on his feet, clear off his debts, square his bridge balance and, his brother notwithstanding, enable him to begin another chapter of the careless life he loved! He looked steadily into the expert's face.

"Tell me!" he almost whispered.

Bersonin rose and held out his hand. He did not smile.

"Come with me tonight," he said. "I dine late, but we'll take a spin in my car and have some tea somewhere beforehand. Tell me where your house is and I'll send Ishida with the motor-car for you."

What did Bersonin mean? Phil replenished his glass, feeling a tense, nervous excitement.

Why had he listened so intently—made him listen—to what the men in the next room were saying? He could recall it all. For some reason every word was engraven on his mind—the visit of the foreign squadron; speculators who had once made quick fortunes through an accident to a battleship. He thought of the look he had seen on Bersonin's face.

"What do you want me to do?" He muttered the words to himself. As he rose to go he glanced half fearfully over his shoulder. He walked along the street, his brain afire.

He had turned for a short cut through a temple inclosure, and there he met her face to face—the girl of the Matsuri, whom he had seen wading in the foam at Kamakura. Her slim neck, pale with rice powder, rose from a soft white neckerchief flowered with gold, and a scarlet poppy was dreaming in her black hair. Phil's face sprang red, and a wave of warm color swept her own.

"O-Haru-San!" he cried.

"Konichi-wa," she answered, with grave courtesy, and made to pass him, but he turned and walked by her side.

"Please, please!" he entreated. "If you only knew how often I have looked for you! Don't be unkind!"

"Why you talk with me?" said Haru, frowning. "My Japanese girl—no all same your country."

"You wild, pretty thing!" he said. "Why are you so afraid of me? Foreigners don't eat butterflies."

"No," she answered without hesitation; "they jus' break wings."

He laughed unevenly. Her quickness of retort delighted him, and her beauty was stinging his blood. He put out his hand and touched her sleeve, but she drew away hurriedly.

"See!" she said. "My know those people to come in gate. Talk—'bout my Papa-San—please, so they will to think he have know you, ne?"

Phil obeyed the hint, but Haru's cheeks as she saluted her friends were flushing painfully. It was her first subterfuge employed in a moment of embarrassment with the realization that her home was near and that she

"YOU AND I ARE GOING TO BE GREAT FRIENDS, AREN'T WE?"

was violating the code of deportment that from babyhood hedges about the young Japanese girl with a complicated etiquette.

The women they had passed looked back curiously at the foreigner walking with her. One, a girl of Haru's own age, called smilingly after her:

"Komban Mukojima de sho?" Phil understood the query. Was she going to Mukojima—to the cherry festival—tonight? His eyes sparkled at the tossed back "Hai!" Well, he would be there too. He had appreciated the quick wit of her subterfuge. The clever little baggage! She was not such a small brown saint, after all!

"I think I did that rather well," he said when they had passed out of earshot. "They'll think your honorable parent and I exchange New Year's gifts at the very least."

A little smile of irrepressible fun was lurking under Haru's flush. "You have ask how is Papa-San rhu-ma-tis-jum," she said. "In our street he have some large fame, for because he so old and no have got."

Phil laughed aloud. "Look here, little Haru," he said, "you and I are going to be great friends, aren't we?" He looked down at the slim, nervous arm, so soft and firm of flesh, so deliciously turned and modeled. He knew a jade bracelet in Yokohama that would mightily become it. He would write tonight and have it sent up. "When can I see you again, eh?" "My no can tell," she answered. "No come more far. My house very near now."

He caught her hand. It was almost as small as a child's with its delicate wrist and slender fingers. "Give me a kiss and I will let you go," he said.

As she shrank back indignantly against the palings, her free hand flung across her face, he threw his arms about her and strained her to him. She wrestled against him with little inarticulate sobs, but he lifted her face and kissed her again and again.

He released her, breathing hard, the veins in his temples throbbing, his lips burning hot. He stood a moment looking after her as, white faced and breathless, she fled down the bamboo lane.

CHAPTER X.

THE BISHOP ASKS A QUESTION.

BISHOP RANDOLPH lived in the quarter of Tokyo called Ts'kiji, a section of "made ground" in the bay composed, as the ancient vestry jest had it, of the proverbial tomato cans. It was flat and low, and its inner canal in the old days had formed the boundary of the extraterritorial district given over by a reluctant government to the residence of foreigners.

It was a mile from the great double moated park of the imperial palace, from the diet and the foreign office, whither scarcely a generation ago representatives of European powers had galloped on horseback with a mounted guard against swashbuckling "two sword men." The streets, however, on which once an American secretary of legation so spurring had been cut in two by a single stroke of a thirsting samurai sword were peaceful enough in this era of Meiji. The cathedral, the college, the low brown hospital and the lines of red brick mission houses stood on grassy lawns behind green hedges which gave a suggestion of a quiet English village. A couple of the smaller legations still clung to their ancient sites, and the quarter boasted besides a score of ambitious European residences and a modern hotel.

In the rectory the bishop sat at tiffin with the archbishop of the Russian cathedral, a man of seventy-eight, gray bearded and patriarchal, another St. Francis Xavier. In this foreign field the pair had been friends during more than a score of years. Both were equally broad minded, had long ago thrown down the sectarian barriers too apt to prevail in less restricted communities. To a large extent they were confidants. The archbishop spoke little English and the bishop no Russian, and but "inebriate" French, as he termed it, so that their talk was habitually in Japanese. When they had finished eating both men bowed their heads in a silent grace. The Russian as he rose made the sign of the cross.

As they entered the library a wrinkled house servant sucked in his breath behind them.

"Will the thrice eminent guest deign to partake of a little worthless tobacco?" he inquired in the ceremonious honorifics of the vernacular.

The thrice eminent shook his head, and the bishop answered: "Honorable thanks, Honda-San. Our guest augustly does not smoke."

At the table they had been talking of the great dream of both—the Christianization of modern Japan. The archbishop continued the conversation now:

"As I was saying, the great stumbling block is the language. It is all right for you and me, who have had twenty years at it, but our helpers haven't. His code of courtesy forbids a Japanese to seem to correct even when we are absurdly wrong. One of my boys"—so the bishop affectionately referred to his younger coadjutors—"was preaching the other day on 'The Spiritual Attributes of Mankind.' He meant to use the word ningen—man in the wide sense. He preached, he thought, with a good deal of success. The people seemed particularly grave and attentive. Afterward he asked an old Japanese what he thought of the subject. The man replied that he had felt much instructed to find there were so many things to be said about it. He added that he himself generally ate them boiled. My young man had used the word ninjin—carrots. 'The Spiritual Attributes of Carrots!' And a whole sermon on it! Imagine it!"

The archbishop threw back his head and laughed. Then the conversation drifted again into the serious. "Of course," said the bishop, "there is at bottom the oriental inability to separate racial traits, to realize that Christianity has made Christendom's glories, not her shames. The Japanese are essentially a spiritually minded people. Some of the west's most common vices they are strangely without, and their code of everyday morals—well, we can throw very few stones at them there."

The archbishop nodded.

"By the way," he said presently, changing the subject, "I passed your new chapel the other day. It is very handsome. Your niece, I think you told me, built it. May I ask"—

"Yes," said the host, "it is my dead sister's child, Barbara, John Fairfax's daughter."

A look passed between them, and the bishop rose and paced up and down, a habit when he was deeply moved. "She came back to Japan with me," he continued. "I am to take her to see the chapel this afternoon. Yesterday she told me she intends it to be dedicated to her father's memory."

"SHE HAS NEVER KNOWN?"

For a moment there was no reply. Then the other said, "You have heard nothing of Fairfax all these years?"

"Not a word."

"She has never known?"

The bishop shook his head. "She believes he died before her mother left Japan." He paused before the window, his back to the other. "He was my friend," he said, "and I loved him. I gave my sister to him, and she loved him too."

"I remember," said the archbishop slowly. "She went back to America from Nagasaki. How strange it was! She never told any one why she left him?"

"Never a word. She died before I went to America again. She left me a letter which hinted at something wholly unforgivable, almost satanic, it must have seemed to her."

"And he?"

"Disappeared. He was thought to have gone to China. Perhaps he is alive there yet. I have always wondered. If so, how is he living—in what way?" The bishop turned abruptly. "In view of what we know can I lend myself to the dedication of this house of our Lord to a memory that may be infamous? I ask you as a friend."

The older man was a long time silent.

"'His ways are past finding out,'" he said at length. "I am conscious sometimes of a hidden purpose in things. The daughter's memory of her father is a beautiful thing. Let us not destroy it."

The bishop and the ambassador when the former's call was ended that afternoon found Barbara with Haru in the garden pagoda. She sat on its wide ledge, Haru at her feet in a dainty kimono of pale gray cotton crape with a woven pattern of plum blossoms. The oval Japanese face showed no trace now of the passionate anger with which she had fled from Phil's kisses. If it had left a trace the trace was hidden under the racial mask that habitually glosses the surface of oriental feeling.

Barbara had fallen in love with Haru's piquant personality, with her fragile loveliness, her quaint phrasing, her utter desire to please. While Patricia deepened her engaging freckles on the tennis court she had made the Japanese girl bring her samisen and play. Afterward Haru in her pretty broken English had told her stories, old legends that are embalmed in the geisha dances, of the forty-seven ronin and of the great shogun who slept by the huge stone lanterns in Uyeno park.

When Barbara and her uncle started on their walk—he was to show her the chapel—the ambassador strolled with them as far as the main gate of the compound. A string of carriages from the imperial stables, each with the golden chrysanthemum on its lacquered panel, was just passing. Their occupants, some of whom were Japanese and some foreign, were in naval uniform, their breasts covered with orders.

"The officers of the foreign squadron, no doubt," said the ambassador, "being shown the sights of the capital. Day after tomorrow the minister of marine begins the official entertainment with a ball in their honor. You will enjoy that, Barbara."

"I wish," said the bishop, "that the pessimists who are so fond of talking of diplomatic 'strain' could see a Japanese welcome. The stay of these officers will be one long festivity. Yet to read a continental journal you would think every other Japanese was carrying a club for use if they ventured ashore."

The ambassador watched the cavalcade thoughtfully. For weeks the newspapers of European capitals had talked of conflicting interests and unreconciled differences between the two countries. He knew that there was little in this, in fact, save the journalistic necessity for "news" and a nervousness that seems periodically to oppress highly strung chanceries as it does individuals. Beneath this surface current diplomacy had gone its even, temperate way, undisturbed. But as a trained diplomatist he knew that the most baseless rumor, if too long persisted in, had grave danger, and he had welcomed the coming of the squadron for the sake of the effect on foreign public opinion of the lavish and open hearted hospitality which Japan would offer it. When the carriages had whirled past he bade the others goodby and went back to his books.

Walking up the sloping "Hill of the Spirit" to the templed knoll behind it, Barbara felt in tune with the afternoon.

As they walked Barbara told of the adventure of the evening before with the wolfhound and of the review of the morning, and the bishop, shrewdly regarding her, thought he had never seen her so beautiful.

(To be continued)

The New Inheritance Tax Law

A restriction which worked to the disadvantage of non-residents of New York has been removed.

They may now keep their securities in a New York City safe deposit box without being subject to the inheritance tax.

This amendment became effective July 21, 1911.

It exempts all "intangible property"—shares of stock, bonds, money and notes.

The Mercantile Safe Deposit Company, patronized by discriminating business men and corporations, offers many special advantages. Among these are comfortable writing and coupon rooms and a New York City address for out-of-town renters.

Boxes from $5 a year up.

The Mercantile Safe Deposit Company

Established 1870

Equitable Building, 120 Broadway

Copyright, 1911, by The Mercantile Safe Deposit Co., N.Y.

Your Sight

May need taking care of. Beware of eye strain, either with the naked sight or by wearing the wrong glasses. Your headaches may be caused by defective vision and correct lenses will furnish immediate relief. Consult

Stiles & Co.

PHILADELPHIA EYE SPECIALISTS

at 107 East Front Street, Every Thursday.

Hours 10:00 a. m. to 5:00 p. m.

Arrival and Departure of Mails.

Plainfield Postoffice.

In effect Nov. 5, 1910

NEW YORK. Arrive—6.35, 8.00, 8.40, 11.45 a. m., 1.20, 3.00, 5.00, 5.20, 8.20 p. m., 12 midnight. Close—6.30, 8.00, 9.00, 10.30 a. m., 12.10, 1.00, 3.50, 6.00, 7.10, 7.45, 9.05 p. m.

SOMERVILLE AND EASTON. Arrive—8.40, 10.00 a. m., 12.20, 3.15, and 7.00 p. m. Close—8.00, 9.00 a. m., 12.35, 1.00, 4.30, 6.00 p. m.

PHILADELPHIA—Direct. Arrive—6.30, 8.00, 8.46, 11.45 a. m., 12.20, 3.20, 7.00 p. m. Close—6.30, 11.30 a. m., 12.35, 2.00, 3.50, 6.50, 9.00 p. m.

THROUGH FAST MAIL FOR EAST. Close—12.10, 3.50, 7.10 p. m.

DIRECT THROUGH FAST MAIL FOR WEST. Close—6.30, 11.30 a. m., 1.30, 5.00 and 9.00 p. m.

DIRECT SOUTHERN MAILS. Close—6.30 a. m., 12.35, 3.50, 6.50 and 9 p. m.

PENNSYLVANIA, West of Easton. Close—6.30 a. m., 1.30, 7.45 p. m.

ELIZABETH—Direct. Arrive—6.00, 8.40, 8.46, 11.30, 1.20, 5.30 p. m. Close—6.00, 8.00, 10.30 a. m., 12.10, 2.00, 3.40, 5.00 p. m.

NEWARK—Direct. Arrive—6.00, 8.40 a. m., 7.30, 2.20, 5.30 p. m. Close—6.30, 8.00, 9.00, 10.30 a. m., 12.10, 1.00, 3.50, 5.30, 6.00, 9.00 p. m.

WATCHUNG. Arrive—1.00, 6.45 p. m. Close—9.00 a. m., 5.30 p. m.

WARRENVILLE. Arrive—1.00 p. m. Close—9.00 a. m.

SUNDAY MAILS. Office open from 9.00 to 10.30 a. m.

Mail closes at 6.30 p. m.

A. M. BIRD, P. M.

Chrysanthemums

ALL COLORS AND SIZES

Quantities of Moderate Priced Flowers. Palms and Ferns.

STANLEY

'Phone 925 159 E. Front St.

Woodhull & Martin Building.

TIMBOS

Stock for Smokers

Romeo and Juliets, La Carolines, Bocky's, Manuel Garcias, Acker Merrails & Condit's La Elegancias, and a fine line of New York and Tampe makes. Fancy Smokers' Articles.

133-135 NORTH AVENUE.

SMALLEY BROS.

147 North Avenue.

BUTCHERS

CHOICE MEATS GAME IN SEASON.

ROASTING AND BROILING CHICKENS A SPECIALTY.

BERKSHIRE SAUSAGE (none better.)

Orders called for and delivered. Telephone 88-A.

GOLD MEDAL FLOUR

OBEY THAT IMPULSE—BUY NOW

D. FOSTER UPDIKE'S

Amusements!

WEATHER PREDICTIONS.

If it rains tomorrow, carry an umbrella.

BANK.

I shall open up a Bank as a side line to my Real Estate Business soon. This is something new in the North, but is a very frequent occurrence in the South. People who deposit one million dollars with me can expect accommodation of five dollars occasionally. The poor merchant I do not care to be bothered with.

PLAIN TALK.

Have made an exchange for a Printing Establishment and as soon as I make a turn or two, I shall start a paper called Plain Talk. Please excuse some people and some things around here. They had a lovely time when I was down and out, at my expense. But my turn comes next.

BUNGALOWS.

Have bought two farms near Plainfield and one near Asbury Park and cutting them up in ¼ to 10 acre Bungalow Sites, price $100 and upwards. They are selling fast. Write for particulars.

FARMS.

Farms are selling three times as fast as city property. Buy farms and make money.

MY TIME IS YOURS

211 NORTH AVENUE. 'PHONE 1907.

SURE EDGE CUTLERY

WE ARE SHOWING A FINE LINE OF

Table Knives and Forks, 63c per set and upwards

Carving " " " Keen Cutter goods, 1.50 up

Pocket Knives, Robeson's make, 50c up

Scissors and Shears

ALL FULLY GUARANTEED.

Nut Picks and Cracks, Savory Roasters, Double or Single Roasting Pans, Keen Kutter Food Choppers, Ice Cream Freezers, Nickel Tea and Coffee Pots, Enameled Ware, Pots and Kettles.

YOUR INSPECTION IS ASKED

Gayle Hardware Company

GENERAL HARDWARE AND HOUSEFURNISHINGS

Front St. and Park Ave. 'Phone 398

KOLB'S, 112 WEST FRONT ST.

SPECIALS FOR SATURDAY.

Assorted Chocolates, lb box	25c
Assorted Chocolates and Bon Bons, lb box	25c
Toasted Marshmallows, lb	25c
Mexican and Walnut Creams, lb	23c
Cocoanut Kisses, lb	18c

We carry the largest and best assortment of home made candies in the city. Our candies are made fresh daily and satisfaction is always guaranteed if you buy from us. We also carry all the leading kinds of ice cream.

GO TO

GEORGE A. SCHEELEIN & CO.'S

for Fresh Jersey Meats and Poultry; also Fresh Jersey Vegetables. Extra Low Prices for Cash.

104 North Av., cor. Park. Tel. 463-R

VIEBROCK'S GROCERY

(FORMERLY R. W. BARNES)

217 PARK AVENUE

Fruits, Vegetables, Delicatessen, and everything found in a well stocked Grocery Store. Prompt service, prices reasonable.

'Phone 1519-W HENRY VIEBROCK

Trouville Gloves

GLOVES FOR COLD WEATHER

Men's English Capes, special value, 98c and $1.50—Men's and Women's Silk Lined Mochas—Children's Fleece Lined Mochas—also Women's White Washable Prixseams at $1.00.

210 WEST FRONT STREET.

Hosiery, Outing Flannels Ginghams and Underwear

Putnam & De Graw's

THANKSGIVING DAY TOGGS

NEW HAT—NECKWEAR—GLOVES, tan or gray —CLUETT SHIRTS.

119 Park Ave. J. R. BLAIR

$3.50 Recipe Free, For Weak Kidneys.

Relieves Urinary and Kidney Troubles, Backache, Straining, Swelling, Etc.

Stops Pain in the Bladder, Kidneys and Back.

Wouldn't it be nice within a week or so to begin to say good bye forever to the scalding, dribbling, straining, or too frequent passage of the urine; the forehead and the back-of-the-head aches; the stitches and pains in the back; the growing muscle weakness; spots before the eyes; yellow skin; sluggish bowels; swollen eyelids or ankles; leg cramps; unnatural short breath; sleeplessness and the despondency?

I have a recipe for these troubles that you can depend on, and if you want to make a quick recovery, you ought to write and get a copy of it. Many a doctor would charge you $3.50 just for writing this prescription, but I have it and will be glad to send it to you entirely free. Just drop me a line like this: Dr. A. E. Robinson, K1239 Luck Building, Detroit, Mich., and I will send it by return mail in a plain envelope. As you will see when you get it, this recipe contains only pure, harmless remedies, but it has great healing and pain-conquering power.

It will quickly show its power once you use it so I think you had better see what it is without delay. I will send you a copy free—you can use it and cure yourself at home.

Advertisements

—FOR—

New York Herald, World, Times, Sun, Journal, Telegram, American, Brooklyn Eagle,

—and—

Newark Evening News

Received at

The Daily Press

AT REGULAR OFFICE RATES.

Parquet and Hardwood Floors.

Old Floors Refinished

GEO. E. WATT

150 North Ave. Tel. 333-w

ESTATE OF EDMEN W. PACK, Deceased. Pursuant to the order of George T. Parrot, Surrogate of the County of Union, made on the application of the undersigned, Executors of said deceased, notice is hereby given to the creditors of said deceased to exhibit to the subscribers, under oath or affirmation their claims or demands against the estate of said deceased within nine months from the sixth day of October, 1911, or they will be forever barred from prosecuting or recovering the same against the subscribers.

LEONOR F. LOREE,
JOHN H. VAN WINKLE, JR.,
Executors.

Fees—$11.10 10 11 9s

Hodge's Pharmacy,

Y. M. C. A. Building.

BELLE MEAD SWEETS.

Telephone 62.

Leland Manning

MASON AND BUILDER.

Estimates Furnished. Jobbing a Specialty.

1120 Myrtle Avenue. Tel. 347-J.

Are You Under-insured?

Do you carry enough Life Insurance? For example, a man with a yearly income of $5,000, who carries only $1,000 or $2,000 of Life Insurance, is very much underinsured. He should carry $10,000 to $25,000, according to his age and the kinds of policies which he selects. Think of the income your family will need to live upon. Then ask

The Prudential

to adjust your insurance correspondingly.

THE PLAINFIELD TRUST COMPANY

RESOURCES $4,000,000.00

The Plainfield Trust Company, in its Banking, Special, Trust and Safe Deposit Departments, is offering a service that is exceptional in character and scope.

The Officers of the Company will be glad to consult with those who have business of a financial or fiduciary nature to transact.

OFFICERS:

O. T. Waring, President
A. V. Heely, Vice-Prideut
Henry A. McGee, Vice-President
J. H. Case, Vice-President
H. H. Pond, Secretary and Treasurer
DeWitt Hubbell, Asst. Secretary-Treasurer

TRY A PRESS WANT AD.

J. F. DRYDEN DEAD

(Continued from page 1.)

the leader of the Dryden forces. The situation was brought about by eight Republican legislators, who refused to vote for Mr. Dryden, but were willing to vote for Mr. Briggs.

Mr. Dryden was born in Farmington, Me., in 1839. He was sent to Yale College, but was obliged to give up his work there because of his bad health. He expected to take up law, but gave that up for insurance as early as 1865.

Mr. Dryden was chairman of the Cleveland Monumental Fund Commission, which recently raised more than $100,000 for a memorial to the late President Grover Cleveland, to be erected at Princeton. He was also a member of the McKinley Memorial Commission. He was a member of the American Economic Association and the New York University Corporation, and held membership in the following clubs: Union League Club, New York Yacht Club, Railroad Club, Automobile Club of America, Metropolitan Club of Washington, Essex County Country Club, the Essex Club, and Automobile and Motor Club of New Jersey.

BOWLING.

The Gesang and Turn Verein bowling team dropped two of the three games rolled last night on Walters' alleys with the Olympias, No. 2. Lack of practise was apparent in all the bowlers, especially when shooting at splits, which frequently occurred. Smith, of the Olympias, carried off high score—194.

The scores returned follow:

Olympias No. 2.

A. Mann	158	149	158
W. Smith	145	194	157
J. Scott	189	166	166
J. Mahoney	155	187	158
D. Mack	178	171	157
	825	867	794

P. G. & T. V.

E. Luthman	169	138	160
W. Luthman	169	169	150
T. Mullen	136	146	166
L. Luthman	133	138	145
L. Menzenbach	164	148	173
	771	739	794

HIGH SCHOOL RESERVES TO MEET Y. M. C. A. AJAX.

The undefeated Y. M. C. A. Ajax team will have for their opponents Thanksgiving night a team to be known as the Plainfield High Reserves. This game was to have been the regular contest between the association five and the five representing the high school, but owing to lack of practise on the part of the latter the athletic management declined to use the school colors for the occasion.

The game will undoubtedly be fast and exciting, as both teams are evenly matched and both are aspirants for local championship honors. The association five have a slight advantage over their opponents, having played and won five consecutive games thus far this season. One of these includes a very decisive victory over North Plainfield High School.

This will be the first opportunity local interscholastic basketball followers have had this season of seeing a local team in action, and this, together with the great amount of natural rivalry existing in the borough schools, will in all probability result in a record breaking attendance.

The association five will line up as follows: Peacock, McNamee, forwards; Dunning, centre; Brynarski, Glover, guards; while their opponents will probably present the following players: Ricketts, Zerega, forwards; Widonson, centre; Nash, Good, guards.

CORSETS SAVE WOMAN FROM DEATH BY FLAMES.

Mrs. Edward M. Haley, of Shrewsbury avenue, Red Bank, was starting a fire in the kitchen range when she reached over the fire place to open the damper. As she did so a tongue of flame shot out and ignited her sweater. She ran out of the house screaming. Her cries were heard by Mr. Haley, who went to her assistance. The flames were finally beaten out, but not before her clothing was almost burned off. Mrs. Haley's corsets saved her from fatal burns.

Job printing. Satisfaction assured.

THE STATE TRUST COMPANY

CAPITAL $100,000.00

Officers.

R. Henry Depew, President,
E. F. Feickert, Vice President. M. C. VanArsdale, Vice President
Frederic Coriell, Sec'y-Treas.

Directors.

Frank C. Ard, M. D.	R. Henry Depew	Nelson A. Miller
Geo. L. Babcock	A. H. Dundon, M. D.	Alex. Milne
Wm. A. Clark	Edward F. Feickert	William Newcorn
Geo. S. Clay	George H. Frost	A. W. Ransome
J. H. Cooley, M. D.	George M. Holstein	M. C. VanArsdale
Frederic Coriell	Edward Maurer	J. V. E. Vanderhoef

AMUSEMENTS. AMUSEMENTS.

PLAINFIELD THEATRE

TUESDAY, NOVEMBER 28
Mr. OSCAR HAMMERSTEIN Presents
HIS NEW COMIC OPERA
"NAUGHTY MARIETTA"
PRICES—Orchestra $2, $1.50, $1; Balcony $1, 75c, 50c

WEDNESDAY and THURSDAY, NOV. 29 and 30
Special Matinee.
Thursday, Thanksgiving Day.
Prices—Matinee 25c, 35c, 50c.
Night 25c, 35c, 50c, 75c.
Seats now selling.
LYMAN H. HOWE'S TRAVEL FESTIVAL

FRIDAY, DECEMBER 1.—RETURN ENGAGEMENT
OF WM. A. BRADY'S PLAY OF THE AMERICAN HOME
"MOTHER"
BY JULES ECKERT GOODMAN
PRICES—25c, 50c, 75c, $1, $1.50.
SEATS NOW SELLING.

SATURDAY, DEC. 2—Bargain Matinee at 2:15
O. E. WEE OFFERS THE PASTORAL COMEDY DRAMA
"The Town Marshal"
Prices—Matinee 25c, 35c, 50c. Night—25c, 35c, 50c, 75c.
Seats now on sale.

Death Pospones Jury Report.

Because of the death of Charles J. Swift, father of Prosecutor C. Addison Swift, there will be no court at Elizabeth on Monday. The jury, which was directed Thursday to report for duty Monday morning, will not be required until Tuesday morning at 10 o'clock. Sheriff William H. Wright will draw his first jury panel Monday.

F. L. C. Martin Auto Co.

PLAINFIELD
302-312 Park Avenue

ESTABLISHED 1889

NEWARK
287 Halsey Street

R. C. H.

"Twenty-five"
English-Body Roadster
R. C. HUPP'S NEW CAR

The ideal car for five large classes of the public:

A. The Business or professional man.
B. The Farmer.
C. The Salesman.
D. The pleasure-car owner with small or no family.
E. The large car owner who needs a smaller car, economical in upkeep, for day-to-day motoring uses.

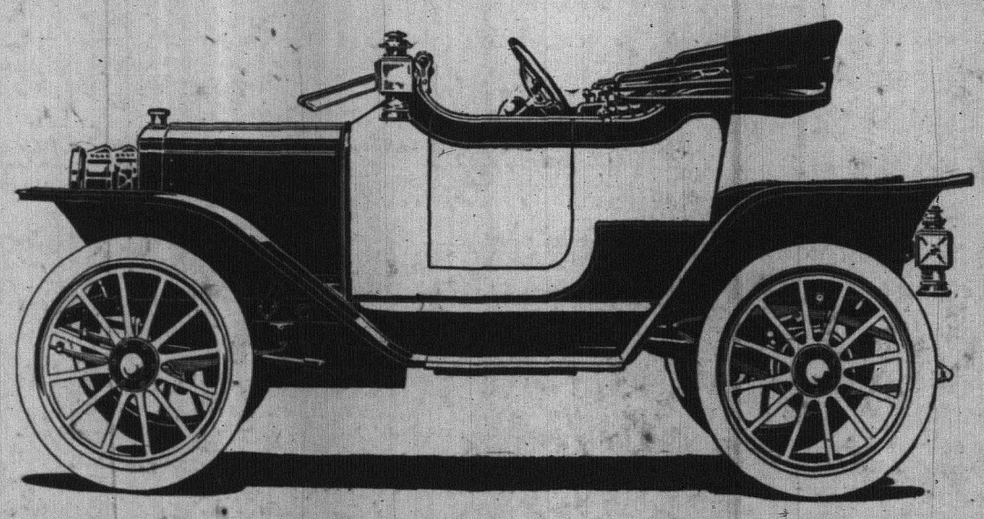

$700

F. O. B. Detroit.

Fully Equipped with Top, Windshield, Gas Lamps and Generator—Long Stroke Motor—Three Speeds—Enclosed Valves—Bosch Magneto.

SPECIFICATIONS.

Motor—4 cylinder, 3¼ inch bore, 5 inch stroke. Cylinder cast en bloc. Two bearing crank shaft. Timing gears and valves enclosed. Three point suspension. Drive—Left hand. Irreversible worm gear, 16 inch wheel. Control—Center lever operated through H. plate, integral with universal joint housing just below. Springs—Front, semi-elliptic; rear, full elliptic and mounted on swivel seats. Frame—Pressed steel channel. Axles—Front, I-Beam, drop forged. Rear, semi-floating type. Body—English type, extra wide front seats, Wheel Base—86 inches. Tires—30x3 inches all around. Full Equipment includes top, windshield, gas lamps and generator. Equipped to carry 4 passengers—$750.

A Car For Which Comparison Must Be Sought

Among Cars Costing $1000 And Up

A VERY SPEEDY ROADSTER AND A GREAT HILL CLIMBER

Touring Car $850 Fully Equipped F. O. B. Detroit

Coupe $1,050

Fully Equipped F. O. B. Detroit.

DISTRIBUTORS FOR NEW JERSEY, PENNSYLVANIA AND STATEN ISLAND.

NOVEMBER TWENTY-SEVENTH.

1746—Robert R. Livingston, statesman, born; died 1813.
1873—Richard Yates, "war governor" of Illinois died, born 1818.

THE DAILY PRESS.

THE WEATHER.

Fair and warmer tonight; Tuesday increasing cloudiness, probably followed by rain Tuesday afternoon or night. Max., 45; Min., 30.

Established May 10, 1887. PLAINFIELD, NEW JERSEY MONDAY, NOVEMBER 27, 1911. Two Cents a Copy—$5 a Year.

WARNS LODGE MEN

Rev Mr. Bolsterle Tells Them Liquor's Use is False Fraternal Spirit.

PREACHES AT TRINITY CHURCH

Four Councils of Jr. O. U. A. M. Attend Service and Get Advice From Member of Their Order.

"Beware of a false fraternal spirit and the man who says that you cannot be a good lodge man unless you drink," said Rev. George Bolsterle in his sermon to the members of the four councils of the Jr. O. U. A. M., at Trinity Reformed church, last night, "for he is your enemy and will lead you astray." There was a large attendance of juniors, there being about 200 members of Franklin, Somerset, Benevolent and Plainfield Councils, present.

Mr. Bolsterle formerly resided in this city, and is now pastor of the Reformed church at Wyantskill, N. Y. He was invited by the juniors to preach the annual sermon last night and being a junior himself, his remarks were pertinent to the occasion. Mr. Bolsterle took for his text, "The Lord Hath Done Great Things for us," Psalms, 126:3. In the course of his remarks he emphasized in many ways God's goodness to the individual, to the nation and then to the organization present, and spoke especially of the church as the mother of patriotism, urging all to identify them with it and join in the work of upbuilding God's kingdom.

Speaking in a personal sense to the members, Mr. Bolsterle said:

"Don't blame everything on the lodge. There are members who attend a lodge meeting, but do not reach home until the early hours of the morning, and when questioned by an inquisitive wife as to the cause, display an air of mystery, and then pride themselves on the fact that they are able to keep a secret. You have heard people say that if a man lives up to all his lodge teaches he will be all right, whereas it is impossible for a man to live up to all that is taught. I urge you to be a good lodge member, but also a good church member, too. Are we shirking our religious responsibilities? I have been told that patriotism is the backbone of the nation and that it should be trained and brought to the front. I doubt if there are many who could stand such strenuous exercise.

"We are told that the increase in juvenile criminality is due to the lack of religious training in the home, and this leads us to ask where is the training school to come from. The 'three Rs' are all right, but the fourth, 'religion,' has been crowded out of the schools. The nursing mother of patriotism is the church and we should thank God that we have a church in this land, to whom we can look for this training.

"Some people believe in the brotherhood of man, but want to omit the Fatherhood of God. We should be thankful as individuals. A few years ago I sat in this church and heard the then beloved pastor, Rev. Dr. Cornelius Schenck, deliver the message I am trying to give you tonight. You may not remember much of what I am telling you, but if the spirit of Christ finds lodgement in your heart I shall feel that my effort has not been in vain.

Rev. J. Y. Broek, pastor of the church, conducted the evening devotional exercises and the quartet choir sang an anthem, "The Lord is My Light," and as an offertory, Miss S. Etta Raybert, soprano, and Mrs. Charles Tazewell Hutcheson, contralto, sang effectively, "Inspirer and Hearer of Prayer."

Talked of Home Missions.

Rev. Dr. C. L. White, associate corresponding secretary of the American Baptist Home Mission Society, occupied the pulpit of the First Baptist church, yesterday. In the morning he gave a graphic description of the urgent needs of the home mission work, telling of his recent visits to the most important stations and of the progress of the missionaries. Dr. White is a convincing speaker and he made a strong appeal for money to continue and enlarge this work. In the evening Dr. White delivered a strong sermon.

Free Ride.

Auctioneer William A. Schorb will have a stage to meet you at the end of the Fourth street trolley tomorrow, from 9:30 a. m., running back and forth all day, for the convenience of all who wish to attend his big auction sale at 825 Clinton avenue.

—We do job printing.

—Special Thanksgiving delicacies at Neuman Bros.' Consult their advertisement on page 5 and 'phone your order to 760.

PEACE DAY TALKS

Local Ministers Dwell on Arbitration as Solution of International Strife.

AS THROUGHOUT COUNTRY.

Rev. Mr. Mallery Delivers a Stirring Sermon at the Church of the Heavenly Rest.

In response to the request of the American Peace and Arbitration League, that yesterday be observed by the churches throughout the country as "Peace Day," several local ministers spoke on the general topic of "Peace." Among those who followed the request were Rev. C. H. Mallery, of the Church of the Heavenly Rest; Rev. J. O. McKelvey, of Warren chapel; Rev. C. C. Cain, of Grace M. E. church; Rev. Royal A. Stout, of Netherwood Reformed church, and Rev. C. S. Kemble, of Monroe Avenue M. E. church.

These ministers read a portion of the printed letter sent to them by the league and then made addresses appropriate to the occasion. Mr. Mallery, of the Church of the Heavenly Rest, in speaking on "Peace," took for his text the words, "Live in peace and the God of love and peace shall be with you," II Corinthians, 13. He spoke first of peace among the nations, and among other things said:

"The wish for arbitration seems to mean the gradual development among nations of the spirit of Him, who brought peace to the world. The coming of the day was foretold by the prophet in the words, 'They shall beat their swords into ploughshare and their spears into pruning hooks: nation shall not lift up sword against nation, neither shall they learn war any more.' Before Christ's advent war was normal, since it has been abnormal.

"An illustration can be seen in the difference between Christian and non-Christian nations today as in the case of China and among the Mohammedans." Mr. Mallery then spoke of President Taft's tour of the country and urged all to do what they can to promote peace among the nations and crystallize these ideas into practice. The clergyman referred to "peace among ourselves," adding that while many urge reform for others they need it themselves. "The spirit of peace should mark our references to and intercourse with one another," said Mr. Mallery. "Passions must be governed and the desire to live together as brethren must actuate us if we would desire that larger peace among the nations.

"Peace in our own hearts is also important. We must, however, narrow the proposition still further and possess peace in our own hearts if we would pass it on and make it the scale of our social life. The mainspring and centre of peace is after all found in the individual heart. In vain shall we seek for greater peace among ourselves or the nations of the earth if we have not peace within.

"This is possible only through union with the Prince of Peace. All the world has sought for peace and many have been the methods used to secure it, including money, social distinction, political prominence, pleasure, all unsuccessful. Christ taught the only way of peace is to trust in Him, overcoming evil with good in our relations with others as Christ did.

"In conclusion let us strive after that inward peace of God which passeth all understanding. Then we shall desire peace among our brethren which shall in Him lead on to the desire for that universal peace among all mankind and Christ's mission of peace on earth shall be vindicated."

Mrs. Margaret Daly.

Mrs. Margaret Daly, aged 81 years, grandmother of Walter L. Hetfield, Jr., and an aunt of John G. MacLaughlin, of this city, died last night at her home, 81 Varick street, Jersey City, after a long illness which began nearly a year ago when she had a fall. She had been confined to her bed for the past six months. Mrs. Daly was born in Jersey City and always lived there. She is survived by two sons, Edward A. Daly and Robert Daly, of Jersey City; also ten grandchildren and three great-grandchildren. The funeral will be held Wednesday morning at the late home.

Rehearsing Christmas Music.

The Sunday school of the First Baptist church began the rehearsal of Christmas music at the sesion, yesterday afternoon. Grant Colfax Tullar, who, with I. H. Meredith, had charge of the music at the Sunday school convention, has been secured to train the school in the singing of carols. He took charge of the music yesterday.

BENJ. W. HAND DEAD

A Former Well-Known Plainfielder Passes Away at His Newark Home.

IN HIS FIFTY-SECOND YEAR.

Active in Religious and Fraternal Circles Here—Funeral Services at Dunellen Tomorrow Afternoon.

Benjamin W. Hand, for many years one of the best known residents in this city, died late Saturday night at his home, 27 Newton street, Newark. He had been in failing health for the past four years with diabetes, but was only recently confined to his bed. Death was hastened by complications that developed during the last few days.

Benjamin W. Hand was born in this city January 17, 1860, the son of Benjamin and Rhoda Hand. He resided here until 1903, when he removed to Westfield and two years later located in East Orange. He moved from there to Newark in September of this year. While in this city, Mr. Hand was engaged in contracting and other pursuits and was also active in religious matters. In the early days of Hope chapel he devoted much of his time to the promotion of church and Sunday school. He taught a class in the latter and frequently led the regular services until the first pastor was called. He also served as pastor for the First Church of Christ for several years after it was established on Grove street. His membership in the North Orange Baptist church was transferred recently to the Fairmount Avenue Baptist church, Newark, but his illness began before he was received. His last occupation was that of district deputy for the Woodmen of the World.

Mr. Hand was a member of Queen City lodge, No. 226, I. O. O. F., of this city; Westfield camp, Woodmen of the World; General Sedgewick council, Sr. O. U. A. M., of Newark, and Newark branch, No. 140, Grand Fraternity. He is survived by his wife, who was Miss Ella Boice, of Piscataway township; one son, Percy E. Hand, of East Orange, and two daughters, Mrs. Walter R. Mowen, of East Sixth street, this city, and Mrs. Abner S. Coriell, of Dunellen. Percy Hand and Mrs. Coriell were both married during the past year.

A short service will be held at the late home in Newark at 8:15 tonight and the funeral will take place at Mrs. Coriell's home on Washington avenue, Dunellen, tomorrow afternoon at 3 o'clock. Burial will be in the family plot in the South Plainfield cemetery.

PRESIDENT TAFT'S MESSAGE TO BE FINISHED TOMORROW.

Estimates of the money needed from Congress to run the government machine for the fiscal year 1913, have been submitted to Secretary of the Treasury MacVeagh to be placed in the hands of President Taft. The president expects to devote some space in his message to government economy, and several months ago gave instructions to department heads to pare this year's estimate as much as possible. Mr. Taft's message is expected to be completed today, and final corrections will be made on it at tomorrow's cabinet meeting.

Provisions for the Needy.

Provisions for Thanksgiving dinners will be received at Trinity Reformed church tomorrow by the women in charge of this work. It is urged that each family of the church give something—money, fruit, flowers or provisions toward these dinners or a remembrance to those who are sick. All provisions will be received at the church tomorrow after 9 o'clock in the morning and donations of money will be received at any time by Mrs. B. Frank Coriell, Mrs. Mehlenbeck, Sr., or Mrs. W. A. Woodruff, chairman.

Remember the Day Nursery.

While all of the local charities are being remembered for Thanksgiving, the officers of The Day Nursery, the worthy charity of the City Union of The King's Daughters, hope that they will not be forgotten. The store-room at the nursery is about empty and donations of canned goods, apples, potatoes, cereals and anything in foodstuff, provisions, etc., will be gratefully accepted.

No County Court Today.

Because of the funeral of Charles J. Swift, father of Prosecutor C. Addison Swift, which was held this afternoon at his late home in Roselle Park, the Union County Courts were closed for the day. The service was private, only the family and a few intimate friends being present.

Mrs. L. E. Barkalew, of Lincoln place, is detained at home by illness.

MRS. EVA MORTON DIES IN TWENTY-SIX YEAR

Mrs. Eva Morton, aged twenty-five years, wife of Samuel Morton, Jr., formerly of Somerville, died suddenly Saturday afternoon at the home of her aunt, Mrs. John H. Snyder, 109 Manning avenue. Her death was a particularly sad one for a week ago an infant child, but a few hours old, also died. Mrs. Morton was improving and expected to leave for Bound Brook today to occupy a new home which her husband has just completed. She suddenly suffered a change for the worse and died within ten minutes, before a physician could read the house. Death was due to heart trouble.

Mrs. Morton's maiden name was Miss Eva Joerges, and she was the daughter of Mr. and Mrs. John Joerges, of Union avenue, Somerville. At one time she was a member of the choir at Holy Cross church, and later sang in the choir at the First Presbyterian church, Bound Brook. She was also organist of the Sunday-school at Chimney Rock. She was a member of the Congregational church at Bound Brook. She is survived by her husband, her parents and one brother, Anton Joerges, of Newark. The funeral will be held at the home of the parents on Union avenue, Somerville, tomorrow afternoon at 2 o'clock. Burial will be at Somerville.

TWENTY-FIVE DOLLARS FINE FOR CRAP SHOOTING

Dominic Paretti, proprietor of the poolroom on North avenue, in whose place a crap game was raided by Patrolman Kelly last Friday, was fined $25 in the city court this morning.

William Wilson, of West Third street and Antonio Falconerro, of Cottage place, both drunk, were given suspended sentences.

Edith Jordan, colored, of Plainfield avenue, became hilarious yesterday by decreasing a supply of liquor laid in for Sunday consumption, and decided to go calling on friends. At the home of George Johnson, on the same street, a reception not entirely to her liking was extended and to demonstrate her disapproval the uninvited guest began to smash everything breakable. The police hurried to the place but Edith proved to be a fast worker. When arraigned before Judge DeMeza she was sent to the county jail for 60 days.

Dominic Dellalio, the thirteen-year-old son of Amelia Dellalio, of McCrea place, arraigned for incorribibility, promised to be good. To keep him in this frame of mind the probation officer will be visited each week.

Active Season Closes This Week.

The active golf season will close at the Plainfield Country Club on Thanksgiving Day with a cross-country competition. This event in past seasons has proved popular and a large field is expected to take part this week. The past season has been the most successful in the club's history and greater things are expected for next year. In the spring the junior tournament for the Metropolitan district will be an important feature. Play on the course will be allowed as long as the weather remains favorable.

Auto and Cab Collide.

While turning his cab from East Fourth street into Watchung avenue last night, William Kennedy, a cabman, collided with a Netherwood car. The horse was knocked down. Kennedy was thrown over the dashboard and fell on the horse uninjured. The cab was badly damaged. E. J. Diehl, conductor, and David Walsh, motorman, were the crew in charge of the car. It was reported that the cabman was to blame for the accident.

To Beautify Memorial Chapel.

Mrs. J. P. Truitt, of "Tunlaw," North Plainfield, has given the contract to Terry Brothers, of the borough, for re-decorating the Mary E Wilson Memorial chapel at Watchung. This chapel was erected in memory of Mrs. Truitt's mother and when the work is completed its beauty will be greatly enhanced.

Thanksgiving Service.

The annual Thanksgiving service will be held at the Crescent Avenue church, Thursday morning at 10:30 o'clock, and the pastor, Rev. Dr. J. S. Zelie, will preach the sermon. This is in accordance with a custom established by the session some time ago.

Plan Sewer Extension.

The Common Council will hold an adjourned meeting tonight to receive bids for an extension of the sanitary sewer system in Lenox and Cameron avenues and Laramie roads, as advertised.

Herbert Booth,

of London, England, son of Gen. Booth, is conducting evangelistic services here. On Thanksgiving Day he will be the preacher at the Union service.

HAYDN'S 'CREATION' IS SUPERBLY SUNG

At the Crescent Avenue church last night a very satisfactory rendition of selections from Haydn's "Creation" was given by the regular church choir, and the tuneful numbers of this oratorio were thoroughly appreciated by a large congregation. The bass solo "Rolling in Foaming Billows" was well sung by A. E. Setteridge and the wonderful organ accompaniment was brought out with thrilling effect by C. L. Gulick. Miss Watt sang the soprano solo, "With Verdure Clad," with great delicacy, sweetness and expression. Perhaps the next selection in favor was the closing trio by soprano, tenor and bass, "On Thee Each Living Soul Awaits." The tenor recitative, "And God Saw the Light, That it was Good," with the accompanying aria were effectively sung, as was the dramatic chorus which follows:

BIG NIGHT FOR ELKS ON THANKSGIVING EVE.

All arrangements are complete for the annual entertainment by the Elks' lodge, which is held each Thanksgiving Day eve, and from present indications the affair promises to be the most successful yet held. In addition to the elaborate program to be carried out by the lodge talent assisted by some imported artists, a sumptuous feast has been prepared and will be served Cafe Chantant style.

The committee in charge, composed of William MacClymont, chairman, Joseph P. Burd, Fred H. Firstbrook, Charles Bechtel, William Pope and Andrew Jennings, have left nothing undone that will make Wednesday night one of solid enjoyment in keeping with the season. The entertainment will follow the regular business meeting.

Chrysanthemum Club Banquet.

The Chrysanthemum Club held its annual banquet at 47 Pearl street, the borough, yesterday, the fine repast being prepared by Mrs. I. C. Cubberley. The decorations consisted of pink and white chrysanthemums. After the dinner several short addresses were made by members of the club and guests. Among those present were Miss Edna Gould, of East Orange; Mrs. R. Case and Mrs. Randolph, of this city. The committee in charge comprised W. H. I. Cubberly, Charles Doeringer, Robert Mettler. A musical program was also enjoyed.

Thanksgiving Services.

The services at St. Stephen's church Thanksgiving Day morning will include holy communion at 7:30 and holy communion and sermon at 10:30 o'clock. Rev. Elory G. Bowers, the rector, will be in charge.

Remember Children's Home.

The friends of The Children's Home Association are asked to remember it at this Thanksgiving season. Donations of money, clothing, groceries, etc., will be most gratefully received.

Present Your Bills.

All city bills must be presented to the city clerk, J. T. MacMurray by tomorrow night, to insure payment at the December meeting of the Common Council.

CELEBRATE LAST MASS AT ST. JOSEPH'S CHURCH

The last high mass in old St. Joseph's church edifice, on Manning avenue, was solemnized yesterday morning at 10:30 o'clock. A large congregation was present, filling the edifice to its capacity. In the assemblage were parents who had been married there and their children, many of whom are now grown up. Father William Miller, assisted by Fathers Baldwin and Terrill celebrated the mass, which was followed by a sermon by Father Miller in which he recounted the amazing growth of the parish since its founding twenty-eight years ago.

During this week the organ will be removed to the new structure which will be occupied in a few weeks, the only remaining work to be done being the decorations on the interior and the installing of the furnishings in the new edifice on Jackson avenue a superb structure architectual, and presents an imposing appearance. It is all built of native stone. While in the course of construction a number of donations have been received as to the furnishings and decorations. These consist of stained glass windows for the entire building, a main altar of marble, two side altars and altar railing of the same material. This equipment will make St. Joseph's new church one of the most beautiful in this section of the State.

Third Vesper Service.

The second vesper service in the series being conducted at the Congregational church was held yesterday afternoon. An illustrated talk, "Palestine in Pictures" was given by John M. Whiton. It was received with close attention by a large congregation. Mr. Whiton recounted personal experiences in the Holy Land in a decidedly interesting manner and showed some excellent views

Repeated Musical Service.

The quartet choir of the First M. E. church, under the direction of Clifford A. Braider, organist, gave a special musical service last night, repeating the program rendered earlier in the month. The various anthems were sung in a finished maner and were enjoyed by a large congregation. Mrs. Norris, contralto, was the soloist.

Borough Hunters Arrested.

Harry Potts and Caesar Taylor, both colored, were arraigned in the borough court, this morning, on a charge of hunting in the borough limits. Potts admitted shooting a rabbit in a field near Belmont avenue and was fined $2. Sentence was suspended on Taylor as he had not discharged his gun.

Women's Successful Sale.

Under the auspices of the Women's Alliance of All Souls' church, a successful sale was held Saturday afternoon at the home of Mrs. Prescott White, 815 Carlton avenue. During the sale tea was served, Mrs. A. C. Nickerson being in charge.

The Charity Organization Society will give to all well intentioned inquirers the names of families needing Thanksgiving dinners. Persons sending such dinners on their own account will do a favor by reporting them to the society and thus preventing duplication

BEGIN BIG REVIVAL

Park Avenue Baptist Church Crowded When Herbert Booth Speaks.

TO HOLD SERVICES NIGHTLY.

Evangelist a Son of Gen. Booth, Salvation Army's Founder — An Eloquent and Convincing Speaker.

Three large congregations greeted Herbert Booth, of London, England, in the Park Avenue Baptist church yesterday and a smaller one in the same edifice Saturday night, when he was formally introduced and began a week of nightly revival services. It is considered that they were a fair indication of those that will be found at tonight's and subsequent meetings, if the comments regarding his sermon and of his own personality may be taken as a criterion.

When explaining the "Essentials of Evangelism" on Saturday night Mr. Booth declared that large crowds and enthusiastic singing were not to be considered the true object desired, although welcomed, but the real purpose of the meetings was "to glorify and crown Christ." Last night in qualifying the use of the word "revival" as designating the meetings, he objected to some uses of the term in this respect saying that the services should not be spoken of as though they were in the same classification as church suppers or parties. The meaning he wants the word to convey in its present use is unity of hearts and minds; simplicity and humbling of the spirit.

The revival services proper began yesterday morning when the evangelist preached upon Judges 15:30. He graphically portrayed the four phases of Sampson's career; first, the mighty when in the heighth of his power and glory he did so valiantly for God's people; second, the fool when he played with and treated lightly the temptation which ultimately effected his ruin; third, the slave, forsaken through his own folly, taken captive and reduced to a position of bondage; fourth, the final though brief state of a conqueror.

At the afternoon meeting Mr. Booth gave a very clever address intended more for the children, but which proved to be intensely interesting to the grown ups as well. The subject of this talk was "Toys and Their Teaching." He made use of a collection of playthings which bring joy to the hearts of boys and girls such as dolls, tops, balls, cars and a phonograph. In the evening he spoke to those who profess to be Christians dividing his sermon under two heads "duplicity" and "condemnation," both of which he declared are the disgraceful practise of those to whom his remarks were directed. In closing he said that if all who profess to be Christians would do as they pretend, there would be 500 sinners converted in Plainfield during the week on account of the examples set.

In the nine years that Mr. Booth has been engaged in evangelistic work he has conducted week meetings or of longer durations in more than 960 churches. He is the youngest son of General William Booth, head of the Salvation Army, and like his father he labored in the organization for twenty-three years before taking up evangelistic work on conviction.

Before each meeting there will be a fifteen minute song service by a large choir specially drilled for these meetings. Mr. Booth brought his own song books with him and these are distributed through the congregation. In addition to the meetings in the church, plans are being made whereby the theatre may be secured for a mass meeting for men and with the aid of Rev. Gabriel Reid Maguire, pastor of the church, and his automobile, it is also planned to hold meetings on the street corners prior to the time those in the church begin. In this way Mr. Maguire said he thought that everybody in town would be able to hear Mr. Booth and having heard him would surely be benefitted and given a desire to hear him the second time.

The song service begins at 7:45 and the regular revival meeting at 8 o'clock each night this week. Other announcements will be made from time to time as arrangements are completed.

No Hunt On Saturday.

Owing to the heavy going as a result of the rain on Friday, the Watchung Hunt Club did not hold its hunt on Saturday. The heavy rain left the fields in a soggy condition. The next run will be on Thanksgiving Day, weather permitting.

Engagement Announced.

The engagement of Miss Florence Yeager, of Webster place, to Walter Werter, of Westfield, is announced. The date for the wedding has not been decided.

Grand Opening Display of Holiday Goods

We are ready to present for your consideration the most extensive and elaborate line of HOLIDAY MERCHANDISE we have ever shown. No effort has been spared in gathering together this magnificent variety, and if the past is a criterion, we know our efforts will be triumphantly endorsed.

BUY YOUR CHRISTMAS GIFTS EARLY, WHILE THE STOCKS ARE COMPLETE. DON'T LET IT GO UNTIL THE RUSH IS ON

All Kinds of Toys in the Basement Salesroom—Dolls, Books, Burnt Wood and Fancy Articles on Main Floor

Elaborate Showing of Dolls

Our great showing of beautiful dolls has always attracted the greatest attention, but this year's exhibit surpasses any previous display. We have Rag Dolls of every description, Kid Body Dolls, Celluloid Dolls, Bisque Dolls, Character Dolls, Neverbreak Dolls and Dressed and Undressed Dolls of every description; prices run from—

25c to $6.98

Vast Collection of Pictures

Such a variety of pictures it would be hard to describe: Small, medium and large in gilt, mission and fancy frames, with an endless variety of subjects to select from. A nice picture makes an appropriate Christmas present, and the prices are remarkably low for this grade of pictures: prices.....10c to 75c

Pyrography, Burnt Wood and Supplies

We are headquarters for Burn Wood and supplies. Come here and make your selection and we will give you lessons and instructions free of charge. This is the most fascinating work imaginable and you can accomplish the work in a short time; all kinds of designs to select from.

Holiday Umbrellas

Gloves and a most beautiful line of fancy goods are shown at the Glove and Art Department.

Great Showing of Mechanical Toys

Such as Mechanical Trains, Dynamobiles, Moving Picture Lanterns, Railroad Tracks, Signals, Switches, Sailboats, Snakes, Walking Animals, Hook and Ladder, Lead Soldiers, Nested Blocks, North Pole, Rabbits, Cats, Poodles, Lions, Fur Dogs, Carts, Wagons, Climbing and Tumbling Bears, Elephants, Trumpets, Horns, etc., etc.

Big Variety of Popular Games

Including Parcheesie, Dr. Busby, Peter Poddles, Gypsy Fortune, Fish Pond, International Mail, Aerial Contest, Donkey Party, Fate, Leap Frog, Snap, Phoebe Snow, Shuffle Board, Tiny Town School, Town Post Office, Pretty Village Fish Pond, Ring My Nose, Tidley Winks, etc., etc.

Magnificent Display of Books

The greatest collection of good popular Books we have ever shown, by the best authors. Boys, girls and grown-ups will find the greatest delight in reading them. We have the famous Boy Aviator series, Frank Armstrong series, Boy Scout series, the Border Boy series, Little Prudy series, Log Cabin to White House series, Harry Castleman's series, J. Fenimore Cooper series, Jules Verne series, Alger Boys series Henty series for boys, Home series for girls, etc., etc. The prices at .....19c, 25c and 50c

Ladies' Beautiful Neckwear

By far the most exceptional line that we have ever carried, and you know what that means. All that is new, original and stylish in the Neckwear line will be found here in abundance.

Fancy Goods Display

Such as Jewel Cases, Pictures, Gold Plated Frames and Mirrors, Brass Clocks, Hat Pin Holders, Letter Holders, Book Racks, Ink Stands, Fern Dishes, Trinkets, Boxes, Button Boxes, Candle Sticks, Telephone Pads, Shaving Sets, Shaving Mirrors, Bon Bon Boxes, Smoking Sets, Cigar Jars, Comb and Brush Sets, etc., etc.

Cut Glass

An excellent line of the finest grade Cut Glass at lowest prices consisting of Berry Bowls, Olive Dishes, Celery Trays, Spoon Trays, Sugar and Cream, Pin Trays, Water Pitchers and Tumblers to match, Vases, Punch Bowls and Fern Dishes, etc., etc.

Sleds and Wagons

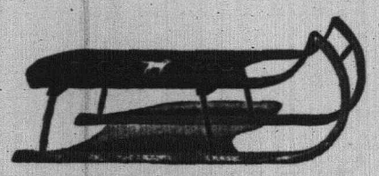

We carry only the most reliable makes the kind that will stand the hardest kind of usage. Boys and girls' sleds, both in the high and low makes; we can supply you with a good sled from .....59c to $1.98

Wagons

Milk Wagons, Delivery Wagons with samples, Trucks, Velocipedes, Buckboards, Go-Carts, every kind that will bring delight to the heart of the youngster at popular prices.

WEDNESDAY NEXT IS RED LETTER DAY---COME IN AND GET YOUR FREE STAMPS.

A. E. FORCE & COMPANY.

AMONG OUR NEIGHBORS

DUNELLEN AND VICINITY

The Ladies' Aid Society of the Seventh-Day Baptist church will hold the annual Thanksgiving supper at the parsonage tonight. A charge of twenty-five cents will be made and an invitation is extended to all to attend.

The Sunday schools of the local churches have appointed committees and commenced preparations for the annual Christmas exercises. The Christmas music has already been taken up.

Lester Kratzel, of the borough, left last week for Liberty, N. Y., where he will remain for the benefit of his health. He was accompanied on the trip by his sister, Miss Martha Kratzel.

Charles F. Adams, of the borough, who organized the local tent of the Knights of the Macabees, is now at work on a similar undertaking in Bound Brook.

William Rinker, who contemplates moving to Maplewood, has changed his plans and will remain in the borough for the present.

Mrs. Mary Vail, of New Brunswick, has been visiting her son, F. Percy Vail, of New Market.

Mrs. Charles Clark, who has been ill for some time, is still confined to her bed.

The residence of Dr. T. H. Platt is undergoing extensive alterations.

CASTORIA
For Infants and Children.
The Kind You Have Always Bought
Bears the Signature of Chas. H. Fletcher

SOMERVILLE.

George A. Gaston, son of Mr. and Mrs. John G. Gaston, and connected with the firm of John G. Gaston & Co., was married quietly on Wednesday evening to Miss Mae A. Brown, of West End avenue. The ceremony was performed by Rev. A. A. Pfanstiehl, pastor of the Second Reformed church. Mr. and Mrs. Gaston will reside at 92 West Cliff street.

Charles F. Smith, of Raritan, has secured all the tools which were stolen from his place about two weeks ago. They were recovered from the band of gipsies which had encamped at Chimney Rock about the time the robbery was committed.

Tickets are out for the annual dinner of the Men's Bible Fellowship Club of the Second Reformed church, which is to be held in the chapel on the evening of December 8.

About forty teams, one-half the number employed at Duke's Park, have been laid off until spring. All the laborers, however, are still employed.

George A. Dilts will move his family from Raritan to the house formerly occupied by Judge Nelson T. Dungan, on West Cliff street in Somerville.

The Knights of Pythias will attend a performance of "Damon and Pythias" at the Bijou Theatre tonight on invitation of the manager.

Jacob Vreeland, who had a leg amputated at McKinley Hospital in Trenton a few weeks ago, has returned to his home at Rocky Hill.

Miss Beulah E. Grover, of Princeton Junction, is visiting her uncle and aunt, Mr. and Mrs. John D. Reed, at Rocky Hill.

Mrs. Charles Fetterly and Miss Helen Brokaw, of West Cliff street, are guests of relatives in Utica, N. Y.

James Laughlin, of Dover, spent last week at the home of Frank Gallagher, on Anderson street.

Walter C. Bertram, of Green Knoll, is spending two weeks with relatives at Hancock, N. Y.

Mrs. Pfatliecher, of Easton, is a guest of her dughter, Mrs. William L. Sahler, at Harlingen.

WESTFIELD

Professor Daniel G. Mason, of Columbia University, will lecture on "Classical Masters of Instrumental Music, Bach," before the Woman's Club tomorrow afternoon in the Presbyterian parish house.

The union Thanksgiving Day service will be held in the First Baptist church at 10:30 a. m. The sermon will be preached by the Rev. George L. Todd, D. D.

James R. Connolly, vice president of the Westfield Trust Company, and Mrs. Connolly are at New Orleans, where Mr. Connolly attended the bankers' convention.

Mrs. Fred Beam, of East Orange, who has been visiting Mrs. S. H. Smith, of North avenue, has returned to her home.

The engagement of Miss Edith Cowperthwaite to Harry D. Egbert, of New York, has been announced.

Mrs. A. A. Smith, of Harrison avenue, has returned from a visit at Philadelphia.

SOUTH PLAINFIELD.

Mr. and Mrs Andrew Eyk and children, after a visit with Mr. and Mrs. A. Phillips, have returned to their home in Perth Amboy.

Willroy Voorhees, of Asbury Park, has returned home after a visit with Albert Manning, of Lakeside avenue.

KIVANTINOS & JELLING
Successors to Alex. Lusardi.
Foreign and Domestic Fruits, Choice Confectionery, Nuts, Cigars, etc.
211 West Front St. Tel. 866-W

FRANK NEIDIG'S
LINCOLN MEAT MARKET
OYSTERS R in Season.
Fine Meats of all Kinds
94 Somerset St.
Telephone 781.

Leland Manning
MASON AND BUILDER.
Estimates Furnished.
Jobbing a Specialty.
1120 Myrtle Avenue. Tel. 847-J.

Andrew McDonough, who has been spending a few days in the village, has returned home to Plainfield.

Mr. and Mrs. E. M. TenEyck, of Maple avenue, are entertaining Mrs. Charles Soper, of Newark.

Miss Dorothy Johnson, who has been detained at home by illness, is able to attend school again.

Mr. and Mrs. Albert Randolph have returned home after a visit with friends in Metuchen.

John Horan, of Metuchen, has returned home after a visit with friends in the village.

Mrs. P. J. McDonough has returned to Plainfield after a visit with friends in the village.

Mr. and Mrs. Dalley, of Church street, have been entertaining out of town friends.

Mr. and Mrs. Frank Randolph, of New Market, were visitors in the village yesterday.

Sylvester Horn, of Plainfield, visited his brother, John Horn, here yesterday.

Eugene Caffrey has returned from a visit with friends at Garwood.

D. FOSTER UPDIKE'S
Amusements!

WEATHER PREDICTIONS.

If it rains tomorrow, carry an umbrella.

BANK.

I shall open up a Bank as a side line to my Real Estate Business soon. This is something new in the North, but is a very frequent occurrence in the South. People who deposit one million dollars with me can expect accommodation of five dollars occasionally. The poor merchant I do not care to be bothered with.

PLAIN TALK.

Have made an exchange for a Printing Establishment and as soon as I make a turn or two, I shall start a paper called Plain Talk. Please excuse some people and some things around here. They had a lovely time when I was down and out, at my expense. But my turn comes next.

BUNGALOWS.

Have bought two farms near Plainfield and one near Asbury Park and cutting them up in ¼ to 10 acre Bungalow Sites, price $100 and upwards. They are selling fast. Write for particulars.

FARMS.

Farms are selling three times as fast as city property. Buy farms and make money.

MY TIME IS YOURS

211 NORTH AVENUE. 'PHONE 1907.

GO TO
GEORGE A. SCHEELEIN & CO.'S
for Fresh Jersey Meats and Poultry; also Fresh Jersey Vegetables. Extra Low Prices for Cash.
104 North Av., cor. Park. Tel. 463-R

USE PRESS WANT ADS

'PLAINS AND FANWOOD.

The residents of the town slept a little more peacefully Saturday night than they have since the burglaries started two weeks ago. Special Officer Albert MacCauley was placed on duty by the Township Committee after Miss Edith Elliott had reported being scared on Park avenue near the Baptist church by a big man with a club. The stranger made no attempt to molest her, but his actions were suspicious and alarmed her. A search failed to find the man or any signs of him.

Capt. Hewitt, of the Plainfield Salvation Army corps, occupied the pulpit yesterday morning at the Baptist church, Rev. Franklin K. Mathews being confined to his home by illness. Capt. Hewitt gave an interesting talk upon the work of the Salvation Army from its origin to the present. A special collection was taken up for the work and $5.5 was collected.

The old fur mill was inspected yesterday to see if tramps were making a hang-out of the place, but no evidence was found of any hoboes having been living in the old building. Since the numerous burglaries of the past two weeks the report had been circulated that the work was being done by a gang of tramps who were using the old mill as headquarters.

Lyall Mooney, of Summit, was the guest over Sunday of his brother, Edward Mooney.

Mr. and Mrs. Charles Haberly entertained friends from out of town over Sunday.

Benjamin Elliott, Jr., has returned from an extended stay in the West.

CHRISTIAN FIELD.

There will be no meeting of the Junior Epworth League at the First M. E. church this week. The next meeting will be held on December 8.

The bi-monthly meeting of the Sunday school Board of the First M. E. church will be held in Vincent chapel tomorrow night at 8 o'clock Every member is requested to be present.

The quartet choir of the First M. E. church will sing Maunder's oratorio, "Penitence, Pardon and Peace" next Sunday night, under the direction of Clifford A. Braider, organist and choirmaster.

A pictorial entertainment will be given at the First Baptist church Friday afternoon at 3 o'clock for the benefit of the Junior Mission Band. An offering will be taken and cake, candy and fancy articles will be on sale.

The W. C. T. U. will hold a parlor meeting tomorrow afternoon at 3 o'clock at the home of Mrs. J. W. Yates, on East Seventh street. Mrs. T. H. Tomlinson will tell of the national convention held at Milwaukee. A silver offering will be received.

Commencing next Sunday and continuing for two months, December and January, Rev. Dr. Phillip B. Strong, of Kingston, N. Y., will be the stated supply at the First Baptist church. He will also have charge of the Wednesday night prayer meetings.

The women of the home missionary society of the First M. E. church have received an application for a needy minister's family in the south. Articles should be sent to Vincent chapel. Further information may be secured from Mrs. George M. Rittenhouse.

The Young Women's Missionary Society of the First Baptist church will meet tomorrow afternoon at 3 o'clock at the home of Mrs. F. E. Bach, 22 Somerset street, the borough. Miss Margaret McCutchen will read a paper and Miss May Shreve will lead the devotional exercises. The society has changed the time of meeting from the last Friday to the last Tuesday in each month.

MAYOR TO SELL TURKEYS.

Following his recent action in selling several carloads of potatoes to the public at cost, Mayor Shank, of Indianapolis, has determined that the Thanksgiving turkey shall be within the reach of all classes.

The Mayor is now in southern Indiana, where he expects to purchase from 1,200 to 1,500 turkeys, ship them to the capital and sell them at cost to householders.

Leg Broken in Football Game.

Fred Van Camp, twenty-three years old, had his left leg broken while playing football Saturday afternoon with the Point Pleasant team. He is the son of Enoch T. Van Camp, a prominent citizen of that place. He was taken to the Monmouth Memorial Hospital, at Long Branch, for treatment. Van Camp is a popular player and much in demand.

Wedded in Elizabeth.

At noon Saturday in Trinity church, Elizabeth, Miss Ruth Parmelee, daughter of Mr. and Mrs. Arthur Leonard Parmelee, of 523 Westminster avenue, was married to the Rev. Clarence Clark Silvester, of Somerville. The ceremony was performed by the Rev. Henry M. Medary, of Philadelphia, who is a brother-in-law of the groom.

The reduction sale in the Women's Ready-to-Wear Department brings savings on this season's best styles in Coats, Suits and Dresses. It is to your interest to see these splendid bargains.

Save For Your Money at—

Tepper's

PLAINFIELD, NEW JERSEY

PLEASE NOTE—This store will close Wednesday at 6 p. m. as usual, in anticipation of Thanksgiving Day.

Our Underwear

stock includes every desirable style for every member of the family and in every desirable quality, while prices are the fairest possible.

Merely because we do not advertise our underwear department as freely as other departments isn't any reason at all to believe it is not worthy of special mention—because it is—fact is it's important enough to be advertised every day. You'd think so too if you knew how exacting we are with manufacturers to FORCE them to deliver to us the right weights, sizes that are ample and well fitting and qualities and prices that measure up to OUR standard of value-giving.

Our plan has been to make this season's underwear stock noticeably better and bigger than any season heretofore and it is—it is the largest and best underweak stock in all of Plainfield. We are ready to meet your every requirement in Fall and Winter underwear for any member of the family.

We're sole agents for Plainfield for

Merode Hand Finished Underwear

for women

Merode underwear for women and misses need no introduction from us as to their superior quality and superior fit. They are carefully made of best yarns and in sizes properly proportioned. A 36 size is 36—not 34 or 38. And Merode underwear costs the same as you pay for inferior makes.

Root's Underwear

for men and boys

Men who know need not be told that Roots' underwear is recognized as the best. Those who have bought Roots' Underwear heretofore have learned of its superior quality and correctly proportioned sizes. We've, by far, the very largest stock of Roots' Underwear in all of Plainfield. Prices are exceedingly moderate.

Did You Ever Hear a Doll Talk?

We mean talk and **say something.** It's whispered that all the dolls in our Christmas doll display talk at night after the lights are out. We have never heard them, but their conversations have been reported. They run like this:

First Doll—"I've picked out my mama. She wears a blue coat and her hair hangs down in two long yellow braids."

Second Doll—"How nice! I've picked out the house I'm going to live in. It's big and square and stands on the corner. I shall be hung on the tip-top of the Christmas tree in the parlor on Christmas Eve."

Chorus of Dolls—"How we wish Christmas would come!"

Dear things! They're getting so anxious to be bought and paid for and carried home to be cuddled and loved by some little mother. We hope none of our dolls will be left behind, for we feel as if they were real children some how. HOW would **you** like your real child to have to spend a long Christmas Day in a big, closed up store? Ask **your** mama to buy your dolls **first,** for fear she forgets. We've got a **wonderful** display, and you'll be suited in price, we're sure, whether you buy a dressed doll or an undressed one.

"If Only I Had $5,000"

lamented a young man, who had just been forced to reject a promising business partnership which this sum would have won for him. Many a man has gained the opportunity of his life by having ready money at a time like that. The way to get "Ready Money" is to save it. Start NOW—open your account in the

Savings Department

of

Fidelity Trust Co.,

Newark, N. J.,

and by regular, systematic saving prepare for the opportunity which some day will come to you.

We allow 4 per cent. on amounts up to $1,000; 3½ per cent. on amounts over $1,000.

Store Closed All Day Thursday.

STORE OPEN ALL DAY SATURDAY UNTIL 10 P. M.
Telephone 5500—Market—Five Five Hundred.

L. S. Plaut & Co.

"BEE HIVE." New Jersey's Shopping Center NEWARK

NEWS OF THE WORLD FOR THE BUSY MAN

The bombardment of Nanking began.

A buffalo gored a keeper in the Washington Zoo, almost killing him.

The Regent of China took an oath to employ no nobles in the administration.

All the passengers of the Prinz Joachim were landed in Jamaica; a part of the crew landed in Cuba.

Jewel, an elephant in Central Park, New York, tried to kill the head keeper during a fit of rage, while he was shackling her.

It was announced at Worcester, Mass., that Holy Cross College was to receive a fund of $100,000 for the erection of a new building.

Haunted by spectres of his victims, Pasquale Marchesi, of Kenocha, Wis., confessed to a priest that he had murdered his wife and a cousin.

Charles W. Morse, the New York banker-convict, was transferred from the federal prison at Atlanta to the army hospital at Fort McPherson.

The Pope received Cardinal-designate O'Connell, of Boston; Archbishop Farley was host at a luncheon to the New York ecclesiastics in Rome.

The son of the Gaekwar of Baroda, who was injured by falling from a trolley car at Cambridge, Mass., was discharged from a hospital as fully recovered.

An unoccupied automobile crashed through the gates of a West Shore ferryboat, hurling a man from the deck to his death, and then jumped into the river.

The Rev. De Witt Pelton received a letter from a Brooklyn man, telling of the alleged cruelty of Mrs. Virginia Evers to her twelve-year-old ward, Alice Randolph.

The Senate committee which investigated the Stephenson election will report in favor of his holding his seat, but will condemn the heavy expenses of his campaign.

Slogans for peace were voiced from many New York pulpits, the burden of the sermons being that the Triple Alliance would go a long way toward preventing war.

A woman concert singer, said to be related to a member of the British Parliament, committted suicide at the Van Cortlandt Hotel, New York, by drinking carbolic acid.

The Charity Organization Society, of New York, said in its annual report that increase in the cost of living and less employment had increased poverty among unskilled laborers.

A dispatch from St. Paul stated that an eleven-car train, known as the Governor's Special, would leave that city tonight for a trip through the Middle West and East, stopping at twenty-one cities.

The body of Henry Clay Beattie, Jr., was buried at sunrise by the grave of his wife in Maury Cemetery, Richmond; the grave was hidden under a wagonload of floral offerings from friends of the family.

Professor Spingarn issued a pamphlet in which he attacked President Butler and the government of Columbia university, declaring that they stifled all manly independence and all individuality in that institution.

Part IV of the New York Insurance Department's report, covering the business of 1910 of assessment life and accident associations, fraternal orders and co-operative fire insurance corporations, was made public at Albany.

An all-day fight on the oasis outside Tripoli resulted in the defeat of the Turks and Arabs and the extension of the Italian front from Mesri to Henni; another all-day fight outside Derna was indecisive, the Italians killed numbering 12 and the wounded 38.

PROMINENT JUDGE DIES.

O. P. Chamberlain Succumbs at Eighty, in Washington.

Former Judge O. P. Chamberlain died at his home in Flemington Thursday night, about eighty years of age. He was born in Delaware township May 16, 1832, and graduated from Lewisburg University in 1859. He was admitted to the bar in 1864 and was prosecutor of the pleas for Hunterdon county for ten years. He acted as county judge for Hunterdon county for five years from 1891. A widow and two daughters survive him.

Jerseyman Elected at Yale.

The annual "Calcium Light" night was held on the campus Tuesday, when the election to the five junior fraternities were given out and the usual parade by the members clad in vari-colored gowns, and each society trying to outsing others. From the junior class the following Jerseymen were chosen: To Alpha Delta Phi, William Lyman Campbell, of Plainfield. From D. K. E., Andrew Wilson, Jr., of Newark. From the class of 1914 were elected the following: Psi Upsilon, Everett Dimock Davis, of Elizabeth; Zeta Psi, George Roberts Coxe, of Newark; Beta Theta Pi, Arthur E. Case, of Trenton, and Lorrin A. Shepard, of East Orange. Donald Addison Heald, of Montclair, and Arthur Howe, of South Orange, were elected members of the senior counsel.

HERE AND THERE.

"If I could have bought newspaper men as easily as I bought members of Legislature I would not be in the fix I am in now. Most of these blanked cusses would refuse money when they didn't have enough to get a decent meal." Thus spoke the notorious Boss Tweed in the Tombs. It was after his downfall while he was under arrest for a crime committed as the head of Tammany. He was discussing his own case with William C. Hudson, then a reporter of the Brooklyn Eagle. Boss Tweed had found to his sorrow that newspaper men, as a rule, are not for sale.—Trenton True American.

Most anyone canbe an editor. All the editor has to do is to sit at a desk six days out of the week, four weeks of the month and twelve months of the year and "edit" such stuff as this: "Mrs. Jones of Cactus Creek let a can opener slip last week and cut herself in the pantry." "A mischievous lad of Piketown threw a stone and struck Mr. Pike in the alley last Tuesday." "John Doe climed on the roof of his house last week looking for a leak and fell, striking himself on the back porch." "While Harold Green was escorting Miss Violet Wise from the church social last aturday night a savage dog attacked them and bit Mr. Green several times on the public square." "Isaiah Trimmer of Running Creek was playing with a cat Friday when it scratched him on the veranda." "Mr. Fong while harnessing a broncho last Saturday was kicked just south of his corn patch." Yes, it's a wonder they draw salaries for it.—Bucks Co., Pa., Gazette.

The colored parson had just concluded a powerful sermon on "Salvation Am Free," and was announcing that a collection would be taken for the benefit of the parson and his family. Up jumped an acutely brunette brother in the back of the church.

"Look a-yeah, pahson," he interrupted; "yo' ain't no sooner done tellin' us dat salvation am free dan yo' go askin' us fo' money. If salvation am free dan what's de use in payin' for it? Dat's what I want to know. An' I tell yo' p'intedly dat I ain't going to gib yo' nothin' until I find out. Now—"

"Patience, brudder, patience," said the parson. "I'll 'lucidate. S'pose yo' was thirsty an' come to a river. Yo' could kneel right down and drink your fill, couldn't yo'? An' it wouldn't cost yo' nothin', would it?"

"Ob co'se not. Dat's jest what I—"

"Dat water would be free," continued the parson. "But, s'posing yo' was to hab dat water piped to yo' house, yo'd have to pay, wouldn't yo'?"

"Yas, suh, but—"

"Waal, brudder, so it is wid salvation. De salvation am free but it's de havin' it piped to yo' dat yo' got to pay fo'. Pass de hat, deacon; pass de hat."—Selected.

Will Dedicate New Flagpole.

Arrangements for the dedication of the new steel flagpole and the flag-raising ceremonies to be held on Thanksgiving Day at Roselle Park are practically completed and the festivities in connection with this event will make a gala occasion for the borough. The first part of the elaborate program will be given next Wednesday evening, commencing at 8:30 o'clock, in the High School auditorium, when a grand concert will be given by the Mendelssohn Glee Club, of Elizabeth, with Baumann Lowe as conductor.

FLASHLIGHTS

Taken of any occasion—Plays, Weddings, Dances, Church Fairs, etc.

No Smoke or Dust. **Perfect Expression.**

Prices and samples on application. 'Phone 867-W.

Paul R. Collier

105 EAST FRONT STREET. OPP. PARK AVENUE.

Picture Framing—Photo Work.

Trouville Gloves

GLOVES FOR COLD WEATHER

Men's English Capes, special value, 98c and $1.50—Men's and Women's Silk Lined Mochas—Children's Fleece Lined Mochas—also Women's White Washable Prixseams at $1.00.

210 WEST FRONT STREET.

Hosiery, Outing Flannels Ginghams and Underwear

Putnam & De Graw's

THANKSGIVING DAY TOGGS

NEW HAT—NECKWEAR—GLOVES, tan or gray —CLUETT SHIRTS.

119 Park Ave. J. R. BLAIR

FURNITURE, OIL CLOTHS, STOVES, ETC

LOUIS KADESH
23 Somerset Street

L. Moraller & Son,
Watchmakers and Jewelers,
Watches, Clocks and Jewelry
Fine Watch and Clock Repairing Specialty
219 Park Ave., Plainfield, N. J.

CHAS. KEIDERLING
FURNITURE PACKER.
Furniture, Trunks, Pictures China, Glass and Bric-a-Brac Packed and Crated for Storage and Shipping. Storage Rooms to Let
Tel. 859-J 40 E. Front St.

JOHN WIRTH
(Successor to Henry Liefke)
BAKERY AND CONFECTIONERY
201-203 West Front St. Tel. 728
Orders delivered at short notice.

J. C. POPE & CO.,
INSURANCE AGENTS
110 E. Front St. Plainfield, N. J

JOHN WINZENRIED'S
Storage Warehouse
316-318 WEST FRONT ST.
Separate Rooms—Clean and Dry.
Furniture removed with care.
Tel. 840-R. Residence 312 Lee Place.

ABBOTT-DETROIT CARS
Service Garage Inc.
DUNELLEN, N. J.
Tel. 787-J., Plainfield;
1273-R., Dunellen.

McCULLOUGH'S STEAM MILL
21 Steiner Place, North Plainfield, N. J
R. H. McCULLOUGH, Prop.
Sash, Blinds, Doors, Mouldings, Scroll Sawing, Turning, etc.
Estimates cheerfully furnished.

Parquet and Hardwood Floors.
Old Floors Refinished
GEO. E. WATT
150 North Ave. Tel 333-w

A. H. ENANDER
Sanitary Plumbing, Gas Fitting, Steam and Hot Water Heating
Contractor for Sewer Connections
125 WATCHUNG AVE.

New Jersey Central

TRAINS LEAVE PLAINFIELD.

For New York—2.10, 3.41, 5.41, 5.56, 6.00, 6.27, 6.56, 7.25, 7.27, 7.45, 7.46, 7.55, 7.59, 8.12, 8.30, 8.35, 8.43, 9.29, 9.04, 10.11, 11.00, 11.52 a. m., 12.00, 12.36, 1.11, 1.25, 2.32, 3.11, 3.48, 4.12, 4.40, 5.45, 6.29, 6.40, 7.10, 7.38, 8.27, 9.27, 9.30, 10.15, 10.58, 11.28 p. m. Sunday—2.10, 3.41, 5.41, 7.23, 7.58, 8.52, 9.40, 9.42, 10.27, 11.52 a. m., 12.40, 1.11, 1.20, 2.01, 3.41, 3.11, 3.24, 4.29, 5.41, 6.35, 6.48, 8.13, 8.27, 8.35, 9.42, 10.28, 10.36 p. m.

For Newark—5.36, 6.27, (7.05 through train to Newark), 7.46, 8.36, 9.29, 10.11, 11.00 a. m., 12.00, 12.36, 1.25, 2.32, 3.11, 4.12, 4.40, 5.45, 6.29, 7.33, 8.27, 9.30, 10.36 p. m. Sunday—7.23, 8.52, 9.34, 10.27 a. m., 12.40, 1.20, 2.41, 3.24, 4.29, 5.41, 6.48, 8.13, 8.35, 9.42, 10.36 p. m.

For Easton, Bethlehem, Allentown and Mauch Chunk—5.18, *8.17, 9.43, 11.19 a. m., 2.00, 5.21, xx5.43, (6.28 p. m. Easton only). Sunday—5.46, 10.26 a. m., 1.58, xx5.43, 7.05 p. m.

For Wilkes-Barre and Scranton—5.18, 9.43 a. m., 5.43 p. m. Sunday—5.46, 10.26 a. m., 5.43 p. m.

For Long Branch and Asbury Park etc.—3.41, 8.12, 11.00 a. m., (12.36 Saturdays only), 4.40, 6.29, 8.27, 11.28 p. m. Sunday—3.41, 4.12, 8.52 a. m., 2.01, 3.24, 8.13 p. m.

For Lakewood and Atlantic City—3.41, 3.11, *6.29 p. m., Lakewood only. Sunday—(7.58 Lakewood only), 9.42 a. m., 2.01 p. m.

For Philadelphia—7.03, 7.29, 8.45, 9.03, 10.48, 11.48 a. m., 12.42, 2.17, 2.45, 5.13, 6.44, 7.42, 8.47, 9.46, 10.48 p. m., 1.20 a. m. Sunday—8.45, 9.56, 10.48, 11.42 a. m., 12.42, 1.44, 2.45, 3.42, 4.38, 4.55, 6.33, 6.44, 7.42, 8.47, 9.46, 10.54, 11.54 p. m., 1.20 a. m.

For Baltimore and Washington, Daily 3.45, 10.48 a. m., 12.42, 3.45, 6.44, 7.4[illegible] p. m.

*Saturdays only.
xx Except Easton and Bethlehem.
*Except Mauch Chunk.

W. [illegible] W. [illegible] HOPE
Gen'l Pass. Agt. Gen'l Supt.

9 30 11

Advertisements
—FOR—
New York Herald, World, Times, Sun, Journal, Telegram, American, Brooklyn Eagle,
—and—
Newark Evening News
Received at
The Daily Press
AT REGULAR OFFICE RATES.

KINDLING AND GRATE WOOD
Prompt deliveries Orders received at 49 SOMERSET STREET
JOHN MOBUS
P. O Box 319. Telephone 19-F-42

VAIL BROS.
Plumbing, Tinning and Heating.
Satisfaction Guaranteed.
General Repairing a Specialty.
Night service promptly attended to.
Phone 1067-W. 123 Duer St

PLAINFIELD WINDOW CLEANING CO.
M. MERSTRICH, Prop.
Stores, Offices, Private Residences, New Buildings Cleansed, Scrubbed and Oiled. Office, 145 East Front Street. Tel. 864-J.

KODAKS
Complete line of Photo Supplies
Printing and Developing
AT DOANE'S
115 Park Ave.

LAST DAYS OF THE Thanksgiving Linen Sale

It Ends Wednesday, Nov. 29

The following special items in addition to many others previously advertised will continue until the sale ends.

Exceptionally Good Quality German Linen Cloths. High grade, bleaches white in one or two washings, fine enough to be used on best occasions, serviceable, strong and durable, launders splendidly, free from dressing, beautifully finished, newest patterns, all with handsome open borders, we have them in three sizes.

68x68, regular price $1.98, special price.....$1.65
68x88, regular price $2.50, special price.....$2.19
68x104, regular price $2.98, special price.....$2.59

Double Damask Pattern Cloths and Napkins to Match. Especially fine quality, made from choicest all linen flax, beautiful, fine, close weave, soft, free from dressing, snow white, splendid rich satin lustre, real double damask wears and washes perfectly, highly recommended for its durability, in choice of very pleasing designs.

2x2 yards, regular $3.19, special.....$2.69
2x2½ yards, regular $3.98, special.....$3.39
2x3 yards, regular $4.79, special.....$4.05

Napkins to Match.

22x22 inches, regular $3.75, special.....$3.25
24x24 inches, regular $4.50, special.....$3.85

MISCELLANEOUS LINEN SPECIALS.

Regular 59c Table Felt, special 54 inches.....48c
Regular 69c Table Felt, 64 inches, special.....55c
Regular $3.98 Hand Embroidered Pillow Cases, pair.....$3.39
$3.50 Cluny Linen Pieces, 24 and 28 inches, special.....$2.85
15c Bleached Toweling, special.....12½c
$4.50 All Linen Dinner Napkins, 26x26 inches, special doz..$3.50
$2.50 Hemstitched Lunch Napkins, special dozen.....$2.19
$1.50 Double Satin Damask, 72 inches wide, special.....$1.29
Regular $2.50 All Linen Hemstitched Table Cloths, 64x64, special.....$1.79
Regular $3.50 All Linen Hemstitched Table Cloths, 64x90, special.....$2.29

All Plainfield-Elizabeth Trolley Cars pass our door. Wagon delivery to Plainfield and vicinity daily. No Branch Stores.

711 TO 721 BROAD ST. NEWARK.

SURE EDGE CUTLERY

WE ARE SHOWING A FINE LINE OF

Table Knives and Forks, 63c per set and upwards
Carving " " " Keen Cutter goods, 1.50 up
Pocket Knives, Robeson's make, 50c up
Scissors and Shears

ALL FULLY GUARANTEED.

Nut Picks and Cracks, Savory Roasters, Double or Single Roasting Pans, Keen Kutter Food Choppers, Ice Cream Freezers, Nickel Tea and Coffee Pots, Enameled Ware, Pots and Kettles.

YOUR INSPECTION IS ASKED

Gayle Hardware Company

GENERAL HARDWARE AND HOUSEFURNISHINGS

Front St. and Park Ave. 'Phone 398

ADVERTISE IN THE DAILY PRESS

THE DAILY PRESS.
Plainfield, N. J., November 27, 1911.

HOLY CROSS WINS

De Witt Clinton High Proves No Match For Borough Parish's Eleven.

FORTY-THREE TO NOTHING.

One-sided Contest on Crescent Oval Shows Holy Cross Team to Be in Good Shape.

The Holy Cross football eleven administered a severe drubbing to the DeWitt Clinton High School team on Crescent Oval, Saturday afternoon, the final score being 43 to 0. The big score on the part of the locals was due to the alertness, speed and accuracy of every player. On the first kick-off, Miller received the ball and rushed it back across DeWitt's 40 yard line. Successive line plunges and end runs soon brought the ball near DeWitt's goal and Miller plunged through their line for the first touchdown. Wilson failed to kick the goal.

The visitors received the ball on the second kick-off, but were soon downed. Holy Cross held them for downs and forced them to punt. Wilson ran back with the ball into DeWitt's territory and Coyle carried it around left end for another touchdown. Tillotson kicked the goal. At the end of the first half the score was 11 to 0.

During the second quarter, V. Tillotson sprinted around right end for another touchdown. His 100 yard run, with Coyle's fine interference was the most sensational factor of the game. Towards the end of the same quarter, he showed that his long run was not a trick, by making another sensational 40 yard run for another touchdown.

In the third and fourth quarters other touchdowns were scored by Bechtel, Miller, Coyle and Clarke. Clarke scored by a fine forward pass from Coyle. Bechtel took advantage of playing close to the ball like Sam White, picking up a fumble and carrying it across the chalk, scoring the last goal. DeWitt Clinton's team consisted chiefly of subs of the first team. Their coach did not care to take any chances with the regulars being injured before the big game with the High School of Commerce next Thursday. Much credit is due Captain Miller, Tillotson, Wilson and Coyle; also Rutledge, Clarke, Blazier and Bechtel distinguished themselves on the line. The lineup:

Holy Cross.	DeWitt Clinton.
Clarke	Lipneall, McCarty
left end	
Blazier, Sinclair	Proctor
left tackle	
Bellows, Rutledge	Doble
left guard	
Harrigan	DeCastro
center	
Maher	Wooley
right guard	
Sharpe	Gillmore
right tackle	
Bechtel, Coyle	Tillotson
right end	
Tillotson	Sharpell
Wilson, Coyle	Flalasz
left halfback	
Miller	Zimmia
right halfback	
Wilson, Bechtel	Bird
fullback	

Referee, Hamilton; timer, Moran; field judge, Tillotson; goals—Miller, 2; Tillotson, 2; Bechtel, 1; Coyle, 2; Clarke, 1. Tillotson, Coyle and Bellows each kicked a goal.

MILLION DOLLAR PLANT MAY LOCATE AT FINDERNE.

It was partly decided, last week, by the H. W. Johns-Manville Company, of New York, the largest concern of its kind in the world, that they would build their new million-dollar plant at Finderne, and they are considering the purchase of the Cyrus Peterson farm, the John Groendyke farm, and a portion of the Bernard Myer farm. Altogether this tract contains about two hundred acres, and the work of building the big plant and six hundred houses, for their operators, will begin as soon as the company decide definitely on the location.

Several years ago Joseph S. Frelinghuysen knew of the plans of the company, and interested himself on behalf of Somerville and Raritan, offering, at that time, to give a portion of the land. Mr. Manville visited Somerville, and was conducted about town by a committee of the Somerville Board of Trade. He was greatly enthused over the advantages of Somerville, and practically promised the committee, at that time, when the company were ready to move that Somerville would be considered favorably.

Owing to litigation with the city of Brooklyn, where the plant is now located, the company have not, until very recently, been able to take up the question of the new plant, and a few weeks ago a representative of Mr. Manville came here, and since that time negotiations have been in progress for the site, as stated above.

The H. W. Johns-Manville Company manufacture asbestos and paint and a line of electrical goods. Their factory would be located and easily accessible to the three railroads. They would also be able to get a two-million-gallon water supply, daily for use in their factory.

Spring Lake Lifesaver Dead.

Benjamin R. Jackson, known to the exclusive cottagers of Spring Lake as "Big Ben," died Saturday morning in the Ann May Hospital of typhoid fever. For several years he had been the chief life saver and swimming instructor of the local bathing company. He was a general favorite and many of the children of the fashionable set were taught to swim by him. He was 28 years old, and is survived by a widow and a two-year old girl.

—Job printing. Satisfaction assured.

Headquarters for
Gibson's
RYE.
E. C. Westcott, Agent.
115 East Front Street.

"BEGIN TO DO YOUR CHRISTMAS BUYING NOW"

SPLENDIDLY READY FOR THANKSGIVING

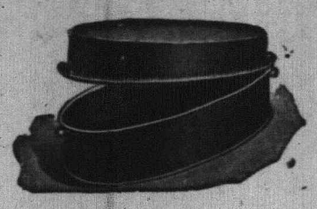

No matter what your Thanksgiving needs are come here for them. Here you'll find the largest and best assortment and the very lowest prices.

ROGERS' SILVERWARE.
Tea Spoons, per set, 98c, $1.25, $1.48.
Dessert Spoons, per set, $1.25, $1.48, $2.50.
Table Spoons, per set, $1.75, $1.98, $2.48.
Coffee Spoons, per set of six, $1.25.
Orange Spoons, per set of six, $1.48.
Knives and Forks, dinner size, $1.98, $2.48.
Knives and Forks, Dessert size, $1.75.
Fruit Knives, per set, $1.48.
Oyster Forks, per set, $1.50, $1.98.
Salad Spoons, each, 98c.
Butter Spreaders, $2.50, $4.50.

ROASTING PANS.
Heavy sheet iron pans, all sizes, from 10c to 25c.
Double Roasting Pans, self-basting, 29c, 39c, 49c.
Nesco and Savory Double Roasting Pans, the best made, they cook to perfection, 98c, $1.50, $1.98.

DINNER SETS.
The best American and English Porcelain, beautiful decorations, 10 different patterns; ranging in price from $9.50 to $29.50. Also in open stock.

IN LINENS
We feature the famous "Humidor" brand, noted for their splendid wearing qualities, yet they cost no more than the ordinary kinds. We have them in a great variety of styles and a wide range of prices.

TABLE TUMBLERS.
Thin Blown Lead Glass, plain and fancy etched, 55c, 65c, 75c.
Colonial pattern Heavy Pressed glass, 59c.
Good Plain Tumblers, 39c.

FURNITURE FOR THE DINING ROOM.
We are showing complete sets in Early English and Golden Oak, also a splendid assortment of Dining Tables, Chairs, Buffets, Serving Tables and China Closets, at special prices for Thanksgiving. "You can buy them on the Club Plan."

VEGETABLE DISHES.
With covers; a sample lot of beautiful decorated china vegetable dishes. Values up to $2.00, for 39c.

NICKEL PLATED WARE
Tea Kettles, Tea and Coffee Pots, Percolators, Serving Trays, Crumb and Brush Trays, etc.

TABLE CUTLERY.
Steel Knives and Forks, 59c to $1.98.
Carving Sets, 3 pieces, $2.50 to $3.98.
Carving Sets, 2 pieces, 98c to $2.48.
French Cook Knives, 45c to 98c.
Bread Knives, 25c, 39c, 50c.
Meat Knives, 35c, 48c.
Kitchen Knives, 10c, 15c, 18c.
Meat Cleavers, 48c.
Royal Slicers, 48c.
Combination Bread Board and Knife Guard, $1.00.

ABOUT RUGS.
Perhaps you need a new rug for the Dining Room. If so we can save you some money. We have a splendid line of elegant sample rugs which we are offering at money saving prices.

ENAMEL WARE COOKING UTENSILS.
Volbrath, Greystone and Swedish, in grey, blue and white, and all white; strictly first quality.

UNIVERSAL FOOD CHOPPERS
In 3 sizes, 98c, $1.25, $1.50.
Jelly and Pudding Moulds of every description.

BUTTERICK PATTERNS
Woodhull & Martin Co.
BUTTERICK PATTERNS

Dry Cleaning

like everything else, is cheapest when you get the best, for your garments are cleaned and pressed better—and therefore the work lasts longer and is better for your clothing or household furnishings.

Besides a saving, good cleaning is sanitary. Since this is so, get the best, for handwork in small tubs is sure to carry some dirt along from other clothing belonging to other people.

You don't experience anything of that nature in a first-class place.

G. O. KELLER'S
CLEANING ESTABLISHMENT
125 PARK AVENUE TELEPHONE 857-J

AMUSEMENTS. AMUSEMENTS.

PLAINFIELD THEATRE

TOMORROW NIGHT
at 8:15
FOR THE FIRST TIME IN THIS CITY
Mr. OSCAR HAMMERSTEIN
PRESENTS HIS NEW COMIC OPERA
"NAUGHTY MARIETTA"
BOOK BY RIDA JOHNSON YOUNG
MUSIC BY VICTOR HERBERT
As Presented for Five Months at the New York Theatre, New York City, with
A CAST, CHORUS and AUGMENTED ORCHESTRA OF MANHATTAN OPERA HOUSE ARTISTS
Prices Orchestra $2, $1.50, $1
Balcony $1.00, 75c, 50c
SEATS NOW SELLING.

WEDNESDAY and THURSDAY, NOV. 29 and 30
Special Matinee.
Thursday, Thanksgiving Day.
Prices—Matinee 25c, 35c, 50c.
Night 25c, 35c, 50c, 75c.
Seats now selling.
LYMAN H. HOWE'S TRAVEL FESTIVAL

FRIDAY, DECEMBER 1.—RETURN ENGAGEMENT
OF WM. A. BRADY'S PLAY OF THE AMERICAN HOME
"MOTHER"
BY JULES ECKERT GOODMAN
PRICES—25c, 50c, 75c, $1, $1.50.
SEATS NOW SELLING.

SATURDAY MATINEE and NIGHT
DECEMBER 2
O. E. WEE Presents
—THE—
Town Marshal
BY LEM B. PARKER
LOUIS LYTTON as THE MARSHAL
THE BEST POPULAR PRICE DRAMA OF THE SEASON
Bargain Matinee at 2:15
Prices Matinee - 25c, 35c, 50c
Night 25c, 35c, 50c, 75c
Seats now on sale.

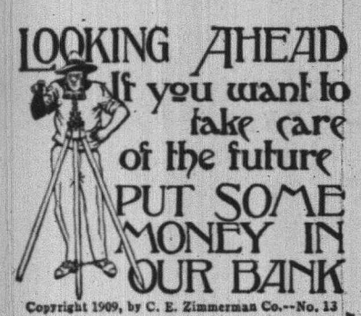

IT IS THE MAN OR WOMAN WHO LOOKS AHEAD AND PROVIDES for the future that gets along, and part of that looking ahead, and a great deal of that providing can come from a bank account. Are you looking ahead?

PLAINFIELD SAVINGS BANK
4% Interest Paid on All Deposits

Thanksgiving Dinner
AT THE
HOTEL WALDORF
140-142-144 EAST FRONT STREET,
Henry Windham, Prop.

MENU.
Oyster on Half Shell.
SOUPS.
Chicken Gumbo, Consomme Royal.
FISH.
Filet de Soul, Chicken Halibut.
ROASTS.
Turkey with Cranberry Sauce, Duck,
Philadelphia Capons, Prime Rib.
VEGETABLES.
Stewed Corn, Mashed and Boiled Potatoes.
Fresh Sliced Tomatoes, Celery.
DESSERTS.
Thanksgiving Pudding, Ice Cream, Cake, Pies, Coffee.

Tables reserved for families.
11 27 2 m-w

NOW
is the time to buy your Fancy Fruits and Nuts for Thanksgiving.
WHERE?
W. L. POWLISON & CO.
174 E. Front St., Plainfield, N. J.
OPP. WOODHULL & MARTIN CO.
FANCY FRUITS, dried and natural.
NUTS, in the shell, shelled and salted.
WE DO OUR OWN SALTING.
OUR GOODS REPRESENT QUALITY. 23 6

THE CITY NATIONAL BANK'S STORAGE VAULTS

are especially equipped for Trunks, Boxes and Silver Chests of all sizes.

They are of massive masonry and lined throughout with heavy steel.

Charges moderate, either per month or per year.

$500 for Negress Barred From Show.

Paterson, N. J., Nov. 27.—Mrs. Minerva Miller, a negress, was awarded $500 damages in the District court Saturday in a suit against a moving picture concern of Paterson, which sought to charge her 25 cents for admission when the posted price was only five cents. Witnesses testified that the doorkeeper told the woman that the proprietors had instructed him to charge all negroes the higher rate.

—While an employe of the P. S. C. was in a house on Union street this morning the bicycle on which he had rode to the house and left standing at the cub was stolen. He reported the matter to the police.

Job printing. Satisfaction assured.

REMOVED
OFFICE OF
Hoagland's Express
To 116 West Second Street
PLAINFIELD THEATRE BULDG.
Telephone 883-W.

RAG CARPETS AND RUGS.
RAG carpets and rugs, also silk portiers made from your own material; we also buy carpet rags. Address William Spicer, Scotch Plains or William A. Schorb & Co., 120 Madison avenue, Plainfield; 'Phone 1707-W. 10 2 tf

AMUSEMENTS.

PROCTOR'S
PLAINFIELD'S HOME THEATRE.
BEST MOVING PICTURES.
ALL STAR VAUDEVILLE.
Entire Change Monday and Thursday
TODAY'S PROGRAM
Pelletier & Messenger, singing skit; Juggling Mathieus, novelty jugglers; Murphy & Andrews, singing comedians; The Sidney Shields Co., sketch, "Broadway, U. S. A.;" The Six Graces, singing and dancing.
MATINEES DAILY.
Prices—Mat. 10c; Evening 15c and 25c.

"GUTH CHOCOLATES"

It has always been our aim to furnish our patrons with the BEST, and in accepting the sole agency for these famous Chocolates, we feel we are making good in the Candy line.

T. S. Armstrong

THE APOTHECARY Cor. Park and North Aves.

WAS THE ASSAILANT OF ELLIS A NEIGHBOR?

Prosecutor Fred A. Pope had an interview yesterday with Monroe F. Ellis, the lumber merchant who was mysteriously shot on Monday night at his home at Basking Ridge while sitting at his dinner table. Ellis had just returned from a trip to the Overlook Hospital, at Summit, when the prosecutor arrived. He had been to the hospital for the purpose of locating the bullet, which still remained in his body, by means of the X-ray. The bullet was discovered in the muscles of his back, and it will be removed with little difficulty, when the patient grow stronger.

Prosecutor Pope state his interview with Ellis lasted about fifteen minutes. Ellis, the prosecutor said, failed to give him any information that will in any way assist him in his work of running down the would-be assassin. Ellis emphatically denied that he had any knowledge of suspicion of any person who would attempt to take his life and declared that the whole affair was a great mystery to him.

Prosecutor Pope said he had put the machinery of his office at work to investgiate a number of damaging stories that had been recently printed in the city newspapers of Ellis' past life which might give a possible clue to some unknown enemy and that in several instances he had found these stories not only false, but libellous.

County Detective Totten and his men are still working on the case. They are at present running down a number of clues which they emphatically refuse to make public. Residents of the Basking Ridge district venture the opinion that the authorities will not have to go far from Basking Ridge to find the perpetrator of the crime. They nod knowingly, it is said, but keep discreetly silent as to the identity of the person under suspicion.

JUMPED FROM FREIGHT CAR AND WAS INSTANTLY KILLED.

Jumping from a freight car while it was in motion, Patrick E. Connelli, 55 years old, of 83 Hamilton street, Somerville, struck on his head and was instantly killed. His skull was fractured. The fatality occurred Saturday night near what is known as the Brill's Station of the Central Railroad freight yards.

Connelli was employed by the Central Railroad as a switch tender at East Brill's Station. It is supposed that he was riding from one switch to another, and in jumping miscalculated the speed of the train. County Physician McKenzie was notified, and ordered the body removed to Mullin's Morgue. Connelli leaves a wife and three children.

TRUST CO. FOR CRANFORD.

Articles of incorporation were filed in the Union county clerk's office Saturday by the Cranford Trust Company. The capital is $100,000 and the par value of share is $100. All the stock has been subscribed.

There are ten stockholders all from Cranford. Thomas A. Sperry holds the controlling interest in the company with 712 shares. The other incorporators and stockholders are William Sperry, W. R. Foster, Edgar K. Miller, F. B. Ryan, Peter J. Weiss, F. Crary, S. R. Droescher, G. M. Hendricks and John C. D. Laman.

Burglars at New Market.

Burglars tried to effect an entrance to D. J. Sullivan's hotel at New Market last night, but were unsuccessful. They did get into the barn, but were frightened away by the hostler. Later in the night an effort was made to get into the barber shop, adjoining the hotel, conducted by John Peters, but again they failed. There is no clew. Marshal W. J. Davenport, of Dunellen, is investigating the case.

Orchestra at First Baptist Church.

The interest in the Sunday-school session at the First Baptist church yesterday was immeasurably increased by the presence of a large orchestra which assisted in the rendition of the singing; also that of the Christmas carols. This will be a feature of the sessions hereafter.

Conducted a Bazaar.

Members of the Swedish Lutheran church conducted a bazaar and sale in Coward's Hall Saturday night. It was well attended and a gratifying sum was cleared for church purposes.

Clifford Schorb, of Carbondale, Pa., has returned home after a visit with local relatives.

—We do job printing.

CHRISTIAN FIELD.

Rev. Dr. J. S. Zelie, of the Crescent Avenue church, will meet the class for girls Wednesday afternoon at 4:15 and the class for boys at 5 o'clock.

The members of the Crescent Avenue church will send a Christmas box to Mr. McCombs, the church missionary in Minnesota. Toys and books are needed.

The Ladies' Aid Society of the First M. E. church will give a New England supper in Vincent chapel, Friday night, December 8. Every member of the church and friends are invited.

The monthly meeting of the Women's Home Missionary Society of the Crescent Avenue church will be omitted on Friday of this week. The annual praise meeting of the home and foreign missionary societies will be held Friday, December 8.

The Junior Christian Endeavor Society of Trinity Reformed church will hold a Thanksgiving service at the church Wednesday afternoon at 3:45 o'clock. Marjorie Storr will be the leader. According to the custom members are requested to bring contributions for dinners to the poor.

The teacher training class formed last week at Trinity Reformed church will meet Wednesday night at 7:30. Rev. J. Y. Broek is the teacher, and Miss Mabel Wilson secretary. The class will study Hurlbut's "Teacher Training," and is open to all teachers and older members of the school.

The Jubilee Continuation Committee of the Women's Foreign Missionary Societies has arranged to hold an interdenominational service of thanksgiving and prayer, Friday morning, December 1, at 11 o'clock in the Fifth Avenue Presbyterian church, New York, and women of the local churches have been invited.

PERSONAL.

Mr. and Mrs. Charles E. Horne, of the borough, are registered at The Chalfonte, Atlantic City.

The Misses Edna and Abbie VanCleef, of West End avenue, spent Sunday with relatives in Jersey City.

Tony Lusardi, Jr., of East Front street, is able to be about after a week's detention at home by illness.

Rev. and Mrs. George Bolsterle, of Wyantskill, N. Y., are spending a few days with relatives in the city and borough. Mr. Bolsterle is the pastor of the Reformed church at Wyantskill.

ELIZABETH 'PHONE CO. MAY QUIT THE FIELD.

In notifying its subscribers in the Elizabethport district of the discontinuance of the service in that section, many claim to see the ultimate retirement from the field of the Elizabeth Telephone Company. The general belief is that the New York Telephone Company will eventually take over the plant of the local concern. 'Phones will only be in operation along Broad street, the principal thoroughfare of the city, and the upper part of Elizabeth avenue.

Upon receiving information of the discontinuance of part of the service some of the downtown subscribers who had paid the company in advance appealed to the aldermen and to Mayor Stein. The outcome was the introduction in the City Council of a resolution to revoke the franchise of the Elizabeth company "because of its failure to keep its contract with the city, namely, to place its wires under ground within six months."

The resolution was referred to the city attorney, who will report at the next meeting of the board, December 1.

The Elizabeth Telephone Company was organized some years ago, the bulk of its subscribers being merchants of the city. It is a purely local corporation, its service not extending beyond the city limits. It prospered in the first few years of its existence and promised to become a formidable rival of the then New York and New Jersey Telephone Company. Contracts were secured for the fire alarm and police department service and a conduit system was built. For some reason, however, the system has not been used.

A few years ago it amalgamated with the Interstate Telephone Company and then its subscribers began to look forward to communications with other cities, but nothing was done in this direction.

Conservative Gamblers.

Women may gamble, but they are never such gamblers as to bet each other hats.—From the Columbia State.

—Job printing. Satisfaction assured.

HUDSON FOR WILSON, SAYS MAYOR WITTPENN.

Mayor H. Otto Wittpenn has just returned from a two weeks' vacation spent at Hot Springs, Va. In an interview upon resuming his duties at the city hall, he said, referring to Governor Wilson as a Presidential candidate:

"I regard the Governor as a sure winner in the fight for the Presidential nomination. Of course, the Hudson Democrats will all be for him."

Plainfield Defeat O'Keefe's.

The Plainfield Association Football Club defeated the O'Keefe's, of Kearny, at the latter place, Saturday afternoon, by a score of 4 to 2, thereby adding two more points to its standing.

Mr. and Mrs. Norman Elder, of West Fifth street, are entertaining relatives from Worcester, Mass.

ORGANIZED 1864

THE FIRST NATIONAL BANK OF PLAINFIELD

A COMMERCIAL BANK WITH SAVINGS and SAFE DEPOSIT DEPARTMENTS.

FOUR PER CENT. INTEREST PAID ON SAVINGS ACCOUNTS.

AUCTION SALE
Tuesday, November 28
at 10 a. m.
AT 825 CLINTON AVE.

Consisting of modern and antique furniture in first-class condition, consisting of the following articles: Large Pier Glass, Parlor Furniture, Piano, Mahogany Tables, Hand made Bulgarian Rug, size 12x15, Hall Rack, Dining Room Furniture, Bookcase, Pictures, Rosewood Bedroom Suit, 2 Mahogany Shelf Clocks, Sewing Table, Library Table, Mahogany Card Table, Rush Bottom Chairs, Leather Arm Chairs, Hand made Portiers, blue and white Matting, Chiffoniers, Dressers, Beds, Bedding, Plush Couch, Stair Carpet, Andirons, Tongs and Shovel, Wardrobe, Kitchenware, Milk House, Runabout and lots of Tools, Cows, Pigeons and Chickens. Other articles too numerous to mention. These goods are in first class condition. Take Fourth street car to end; our stage will take you to sale and return you free of charge.

WM. A. SCHORB, Auctioneer.
D. GAVIN, Clerk.
No underbidding. Everything to be sold without reserve.
11 24 3

R. Morris Adkins
MASSEUR and HYDROPATH
Treatment Parlors
112 MADISON AVE.
'Phone 1172-L
Home Treatment by Appointment.
New York Office 61 East 86th St.
'Phone 6058-Lenox.

AUCTIONEERS.

Murray, the Auctioneer
is now located at the old Auction Room Stand, 326 West Front St., near Grove. Household goods and merchandise of all kinds bought and sold. We also pack China and crate furniture and have good dry storage rooms at moderate charges.
Over 20 years experience in business and conducting sales.
ROBERT MURRAY,
Auctioneer and Appraiser,
326 West Front St. 'Phone 666

The Leading Auctioneers
WILLIAM A. SCHORB & CO.,
Also dealers in second hand furniture. We carry the largest and most complete stock in the city. If you have anything to sell send for us. If you need anything come and see us. Our goods are equal to new at half price. Stoves of all kinds.
120 MADISON AVENUE.
Jackson Bldg. 'Phone 1707-W.

STARCK'S AUCTION ROOMS
SOMERSET ST.
FURNITURE, PICTURES & VIOLINS
Bought and Sold.
'Phone 873-R.

SPECIAL THANKSGIVING DELICACIES AT Neuman Bros.
Gordon and Dilworth's, Heinz's, Leggett's Premier and Brick's Nonpariel MINCE MEAT.
Huyler's Salted Almonds. All brands of Plum Pudding and Sauces. Brandy Peaches. Pickled Peaches and Malaga Grapes. English Hot House Grapes. Pulled Figs. Candied Fruits. Grenoble Walnuts. New Mixed Nuts.
Fancy Table Apples. Oranges. Grape Fruit. Dates. Fancy Fruit and Candied Citron. Orange and Lemon Peel and a large assortment of other delicacies.
WATCHUNG AVE. and FIFTH ST.
TELEPHONE 760

WE ARRANGE LOANS
to the entire satisfaction of our customers and the RATE OF INTEREST charged is only SIX PER CENT. A YEAR. We also make a fair charge for services rendered in searching records, appraising security, etc. In addition to the privilege of making easy weekly or monthly payments, we also give a COPY of agreement, which shows amount advanced, number of payments, and discount.
HONORABLE DEALING and COURTEOUS TREATMENT.
HOUSEHOLD LOAN CO.,
148 E. FRONT ST., PLAINFIELD, NEW JERSEY.
Office Hours 8 a. m. to 6 p. m.
Telephone 820-J.

FLOWERS FOR ALL OCCASIONS
Daily shipments from our greenhouses. Decorations for weddings and banquets a specialty.
Chas. L. Stanley
159 East Front St. 'Phone 928.
Dealer in fine flowers, palms and ferns. We deliver in any part of Greater N. Y. or any city of the U. S. Floral design work by floral artists. Prices always moderate.

PUBLIC AUCTION
Wm. K. Hope, auctioneer, calls attention to the Public Sale of personal property of Chas. S. Maltby at his residence on Plainfield avenue, Wednesday, November 29, at 12 o'clock sharp. Household furniture, farm wagon, depot wagon, phaeton, spring wagon, plows, harrow, roller, hay, Cyphers incubator, 3 brooders, hotbed sash and many other useful articles. Terms cash. 11 27 2

T. A. MOORE
UNDERTAKER
Office and Residence,
612 East Sixth St. 'Phone 741-R.

Established 1872.
P. CASEY & SON.
UNDERTAKERS AND EMBALMERS
Office 116 Park Ave., Tel. 884-W. Res. 417 W. 2d St. Tel. 903-R. Office open day and night. N. Y. office 10 E. 22d St. Tel. 2094-Gramercy.

A. M. RUNYON & SON,
UNDERTAKERS.
402 Park Avenue. Telephone No. 40, Office open day and night.
Office of Hillside Cemetery.
New York office—50 Great Jones St. Tel. call 3345-Spring.
New York Emblamers License—1220.
New York Registered Licensed Undertaker No. 315.

Watchung Express Co.
Incorporated.
120 Madison Ave. Tel. 1064-M-2
All Orders Promptly Attended To.

L. L. MANNING & SON.
STEAM GRANITE WORKS.
Corner Central Ave. and West Front St.
Opposite First Baptist Church

DIED.

HAND—On Saturday, November 25, 1911, Benjamin W. Hand, in his 42d year.

Funeral from the residence of his daughter, Mrs. Abner S. Coriell, Washington avenue, Dunellen, N. J., Tuesday, November 28, 1911, at 3 p. m. Relatives and friends invited. Interment South Plainfield cemetery. Members of Queen City Lodge, No. 226, Independent Order of Odd Fellows, invited.

MORTON—At the residence of her aunt, Mrs. J. H. Snyder, 109 Manning avenue, North Plainfield, on Saturday, November 25, 1911, Eva, wife of Samuel Morton, Jr., in her 25th year.

Services at the residence of her father, Mrs. John Joerges, Union avenue, Somerville, N. J., on Tuesday, November 28, at 2 p. m. Interment in Somerville.

Classified Advertisements

HELP WANTED—FEMALE.

PRESSERS WANTED, EXPERIENCED; ALSO LEARNERS TAKEN, LIGHT, CLEAN WORK. APPLY AT NAT LEVY & CO., SKIRT FACTORY. 11 1 tf

GIRL or woman as helper in restaurant kitchen; no cooking. Restaurant, opposite station, Dunellen. 11 27 3

WANTED—A competent waitress; Protestant preferred. Apply to Mrs. John Bushnell, 831 Central avenue. 11 27 tf

WANTED—General houseworker in family of four; wages $25; no washing; reference. Address Netherwood, care Press. 11 20 tf

REAL ESTATE FOR SALE.

FOR SALE—At Somerville, N. J., 9-room house, part improvements, barn and fine chicken houses; lot 100x500; 5 minutes from depot. J. V. E. Vanderhoof, care Woodhull & Martin Co. 4 7 tf

A BARGAIN in lots on Bergen, Halsey and McDowell streets, between Third and Fourth streets; cash or installments, title guaranteed. For full information call or write Armstrong Mulford Real Estate Agency, opposite depot. 9 27 tf

FOR SALE, rent or exchange—No. 411 East Fifth street. Ten rooms, modern dwelling; 60 feet front; stable; near depot. Inquire Owner, on premises; Tel. 641-J. 11 10 tf

FOR SALE—Block of land in heart of South Plainfield; one minute to depot. Inquire of Chas. L. Moffett, attorney, Woodhull & Martin building, Plainfield, N. J. 9 20 tf

FOR SALE—A few choice lots on Union street; the cheapest lots in Plainfield for the money. J. T. Vail. 7 19 tf

HOUSE for sale on Clinton avenue, a few minutes to depot; 8 rooms, bath, all modern improvements; fine condition; a bargain. Apply to J. V. E. Vanderhoef, care Woodhull & Martin Co. 5 8 tf

LOST AND FOUND.

LOST—1¼ yards of hand crocheted lace, about a month ago. Reward if returned to this office. 11 27 2

LOST—Bag containing money and trip ticket. Mrs. L. R. Williams will be grateful for return of same, especially trip ticket, to 137 Crescent avenue; reward.

LOST—Silver pocketbook containing pearl, rosary beads and small amount of money Please return 28 Washington avenue. 11 21 6

REAL ESTATE WANTED.

CLIENT desires to purchase for cash small modern house in good neighborhood; $6,000 to $7,000. The State Trust Company. 11 25 tf

SITUATIONS WANTED—MALE.

COLORED man, honest, sober and willing, desires work of any kind for the winter; very small wages. Address Jas., care Press. 11 25 2

MAN wants position as butler and general all around man. Apply 632 West Fourth street. 11 24 3

HELP WANTED—MALE.

WANTED—Young man to assist with office work. 23 Vine St. 11 27 3

YOU are wanted for government job; $80 month. Send postal for list of positions open. Franklin Institute, Department 231-K, Rochester, N. Y. 10 30 2mo

SITUATIONS WANTED—FEMALE.

COOK, Canadian woman, would like place as cook or nurse; excellent references; $30. Address Red Top, Metuchen, N. J. 11 27 3

WOMAN wants washing at home. Call 726 East Seventh St. 11 25 3

A COMPETENT woman wishes nursing; confinement cases preferred. Address Nurse, care of Press. 11 27 3

FOR RENT.

TO LET—Choice eight-room corner flat. Apply Alex Thorn, 15 Craig place. 7 6 tf

FOR RENT—To small adult family, part double house in borough; all improvements. Apply 29 Craig place. 10 24 tf

FOR RENT—Modern eight-room house, 1212 Martine avenue; $40 month. Inquire on premises. 10 30 tf

FLOOR TO LET—47 Woodbine avenue. 11 3 tf

FOR RENT—8 room house; large barn for horses and six cows; 1½ miles from town; good road. Stanley, 159 East Front St. 11 18 tf

STORE to let, Fourth street; $12 a month; 4 room flat, Sycamore St., $10. Charles Hand. 11 22 6

SIX-ROOM flat to let; all improvements; $19.50; 208 Watchung avenue, first floor. Charles Hand. 11 22 6

TO LET—Six-room house and barn; city water, gas. Call 52 Elm place. 11 25 3

THREE-ROOM flat to let. A. Schlick, 724 West Third St. 11 23 6

SIX large rooms and bath room; gas and heat; $21.50; water included. A. Bohren, 11 Greenbrook road. 11 23 6

TO LET—4 room apartment, all improvements. Address Central, care Press. 11 27 6

TO LET—Four rooms on East Seventh street. Apply 306 East Front street. 11 25 tf

FLAT to let. 409 East Sixth St. 11 24 tf

TO LET—6-room apartment on Park avenue; $18. Chas. H. Lyman, 220 Park avenue. 11 25 2

TO LET—Six room house, West End; $14; new. Inquire 66 Duer St. 11 27 tf

FOR RENT—Four rooms, 426 East Third street. Apply Sharkey's grocery store. 11 27 3

TO LET—Flat, five rooms; all improvements; in new house. 421 John street. 11 27 3

FOR RENT — Apartment, five rooms and bath; good location; reduced rent to April 1. Address Rental, care Press. 11 24 tf

EIGHT-ROOM house to let, 731 South avenue; all improvements; rent low. Charles Hand. 11 22 6

HOUSE to let, 13 rooms; suitable for boarding house; 145 West Second street; house, 242 East Fourth street; house, 207 Manson place. J. Sachar, 731 West Third street. 11 8 tf

SIX-ROOM house to let; $15 per month. Inquire 51 Brook avenue. 11 17 tf

TO LET—Ground floor, four rooms; West Third street, near Safe Works; $11, including water. 17 Craig place. 11 11 tf

TO LET—Six-room house, part improvements; $15. Inquire 1092 Arlington avenue. 11 16 1m

TO LET—New six-room house, ten minutes from trolley; $10 month. Hand, 134 Netherwood Ave. 11 8 tf

TO LET—6 room apartment and bath; all improvements. Enquire 729 West Third St. 11 15 1m

TO LET—Seven rooms, all improvements; hot water heat; $25. M. F. Gano, 142 North avenue. 4 24 tf

MONEY TO LOAN.

MONEY TO LOAN on bond and mortgage. Mulford, opposite depot. 12 28 tf

SUMS—$1,000, $1,500, $2,000—to loan on bond and mortgage for building purposes. C. J. McNabb, 209 North Ave. 11 25 3

TITLES abstracted for purchasers of real estate and bond and mortgage loans. Chas. J. McNabb, 209 North avenue. 2 18 tf

WANTED—To loan $6,500, whole or in part. Address Borrower, care Daily Press. 11 27 6

MONEY TO LOAN on bond and mortgage. Charles L. Moffett, attorney, Woodhull & Martin building. tf

MONEY to loan on bond and mortgage. J. T. Vail. 4 9 tf

MORTGAGES placed on goo security. Francis J. Blatz, First National Bank Building. 8 21 tf

$25,000 TO LOAN at 5 per cent. in sums to suit, on good mortgages. Elston M. French, 171 North avenue. 9 19 tf

MONEY to loan on first bond and mortgage, in sums ranging from $1,000 to $5,000. J. V. E. Vanderhoef, care of Woodhull & Martin Co. tf

EMPLOYMENT AGENCY.

MURRAY'S Employment Registry, 226 E. Front street. Reliable help, moderate fees; temporary help at short notice. Near Y. W. C. A. Phone 666. 9 20 tf

NEW employment office, F. J. Skinner, 146 Central avenue, wants general houseworkers, cooks and waitresses. Register now. 'Phone 1933-W. 11 17 1m

EMPLOYMENT Agency, Mrs. Keller, 22 Somerset place, the oldest and most reliable (all nationalities). Phone 1724. 7 1 tf

FOR SALE.

RICH top soil for sale in large quantities; also an unlimited supply of good earth for grading. F. D. Baerman, Dunellen. 11 8 tf

JERSEY dressed turkeys and chickens for sale. 145 Manning avenue; Tel. 1011-W. 11 27 3

FOR SALE—Roll top desk and chair, mahogany; almost new. Address Desk, care Press. 11 27 3

FOR SALE—35 laying pullets. Inquire 99 Somerset St. 11 27 3

OLD papers for sale; put up in packages of 100 copies for 10c. Apply at this office. tf

WILL sell five shares of The State Trust Co. stock for $150 per share. Address M. D. S., care Press. 11 24 3

FOR SALE—Cheap, contents of two bedrooms, complete; dressers, iron beds, springs, mattresses, etc. 258 Somerset St. 11 23 3

FOR SALE—Two horses, suitable for anybody. Inquire Kadish, 23 Somerset street. 11 24 3

$150 BUYS very gentle bronco pony, harness and rig; trial allowed. 7 Ward street, New Brunswick. 10 20 tf

MISCELLANEOUS.

STORE your furniture with the Plainfield Storage Company; reasonable rates. Orders left for moving vans. Nagle's, Front and Grove Sts. 1 7 tf

THE EXCHANGE, No. 325 West Front street. Tel. 901-R. Largest display in furniture, rugs, bedding and general household goods in the city. Cash or liberal credit. An honest man's promise to pay—that is all we ask. 1 4 tf

ASHES and rubbish removed; 20 loads of well rotted manure for sale. George Miller, 518 West Fourth St. 11 27 3

CARPET and rug weaver. 738 East Seventh street, near Central St. 9 9 tf

PHOTOGRAPHING — Home portraiture. Wardner, 610 Division St.; 'Phone 100-W. 10 4 tf

IDEAL Express and Transportation Co., incorporated, 126 Madison avenue. Orders promptly delivered. 11 23 3mos

RIDING lessons; fine saddle horses to hire; horses boarded; exchanged. Riding School, 775 Kensington avenue. 'Phone 194. 7 24 tf

H. H. BUTLER, D. V. S.—Pet animals a specialty. OFFICE AT GANDL'S Riding School, Kensington avenue, near Putnam. Telephone 194 (cut out for reference). Hospital for dogs. 1 8 tf

ROOMS AND BOARD.

FURNISHED rooms in private family; all improvements. 29 Vine street, North Plainfield. 9 13 tf

COMFORTABLE room suitable for a gentleman, and a double room on floor with bath with excellent board. Mrs. S. M. Tomlinson, 609 Madison avenue. 11 24 1mo

FURNISHED rooms, heat and bath. 318 East Fifth street. 11 24 3

ONE large room, with private bath; also one large room with bath on floor, to rent with board. Mrs. A. L. Waldorf, 134 Crescent Ave. 10 6 tf

TWO nice rooms and bath, with board; excellent neighborhood; moderate price to responsible party. Mrs. Johnson, 29 Washington avenue. 11 27 tf

FURNISHED room, with or without board; all improvements. 'Phone 412-W. 40 Grove street. 9 14 tf

FURNISHED rooms, light and airy, in nice neighborhood; near centre of town. 225 East Fifth st. tf

FOR SALE—AUTOMOBILES.

MAXWELL runabout, model AA, fully equipped, at a bargain; account of purchasing new car. C. J. McNabb, 209 North avenue. 11 25 3

1910 SIX-CYLINDER Thomas Flyer, complete equipment; looks like new; $1,500; owner has purchased a 1912 Cadillac. Detroit-Cadillac Motor Car Co., 232 Halsey street, Newark, N. J. 11 15 1m

REAL ESTATE AGENTS.

REAL ESTATE for sale, rent and exchange. Insurance in strong companies at lowest rates; money loaned on real estate. Thickstun & Emmons, 197 North avenue. tf

THOSE desiring to own a farm should consult one who has been selling farms for years, and he is yours truly, William Henry Rogers, 136 Park avenue, Plainfield. tf

PIANOS AND ORGANS.

PIANOS—Great alteration sale of pianos. Entire stock must be sacrificed at once: Steinway, Chickering, and many other bargains; special 2 new uprights; regular $250, now $110; squares given away; don't delay; call while they last and save $100 to $200; every piano fully guaranteed; free tuning and delivery. Make your own terms; open evenings. New Jersey Piano Co., 315 West Front St. 10 3 tf

DREAM FANTASIES

Cause and Effect In the Visions That Come In Sleep.

A DREAM'S CURIOUS SEQUEL.

It Explained the Meaning of the Oft Recurring Fancy That a Cat Was Clawing the Slumberer's Throat. Rapidity of the Dream Process.

It was a personal experience of a singular character that first impressed upon me, some years ago, the importance of dreams as a subject for serious investigation, says H. Addington Bruce in the Outlook. Until then I had shared the opinion prevailing among laymen—and, it would seem, among most scientists also—that dreams are entirely fanciful and meaningless. But my experience was such I could no longer believe this.

To state it briefly, it involved the recurrence of a most bizarre dream. At least twenty times during a period of six months I had the same dream—namely, that a cat was clawing at my throat. The stage setting and the minor incidents might vary, but always the central episode was the same, and usually the fury of the dream cat's onset was so great that it would awaken me. Naturally this recurrent dream puzzled me, so much so that I spoke about it.

Then one day the accident of a heavy cold that settled in my throat led to a medical examination, which, much to my surprise, revealed the presence of a growth, requiring immediate treatment by the surgeon's knife. Some time afterward it suddenly occurred to me that since the removal of the dangerous growth I had not once been troubled by the cat clawing dream. Its significance now began to dawn on me.

I had suffered no pain, not even inconvenience, from the growth in my throat. In fact I had not consciously been aware of its presence. But unquestionably the organic changes accompanying it had given rise to sensations which, slight though they were, had made an impression on my sleeping consciousness sufficient to excite it to activity. My recurrent dream consequently was to be regarded as a symbolic representation of the disorder in my throat—an attempt to interpret it, to explain it. And, indeed, even in the dream, for all its fantastic imagery and symbolism, the seat of the trouble was indicated plainly enough as I could appreciate after the surgeon had completed his labors.

An experience was reported by Alfred Maury, one of the earliest scientific investigators of the phenomena of sleep, who dreamed that he was living in Paris during the Terror and had been put on the proscribed list. After many exciting adventures he was captured, tried and sentenced to execution. He saw himself dragged through the streets amid a clamoring multitude and forced to mount the scaffold and bare his neck to the fatal blow. In that instant as the guillotine knife descended he awoke to find that a piece of the cornice of his bed had fallen and struck him on the neck.

Testifying even more impressively to the twofold action of the dream process and to its rapidity is a dream experience of my own. In this dream I was walking alone at night along a country road. It was lined on both sides by trees which, as I learned from a man who presently joined me, were laden with fruit. I picked some pears and ate them as we walked and talked. The road seemed to overlook a broad valley in which I saw a solitary light. My companion told me that it was in his home and invited me to pass the night with him. After a tiring walk we reached the house, a small two room cabin. He retired into the inner room and I went to bed in the outer. I had not been long asleep when, in my dreams, I was awakened by the noise of somebody running, and the thought instantly flashed into my mind that my host was making off with my money. I leaped up shouting, "Stop, stop!"

Then I veritably awoke and as I did so distinctly heard on the pavement below my window the sound of hurried footfalls and a voice crying excitedly, "Stop, stop!" At once it was clear that these two words, penetrating to my sleeping consciousness, had provided the necessary stimulus to set up a dream process which, in the fraction of a second, had interpreted them as best it could and had presented the results of its interpretation in the form of a curious little narrative of nocturnal adventure.

Dreams may be produced by the use of artificial irritants. One sleeper, whose nose was lightly tickled with a feather, had a horrible dream of a mask of pitch being alternately applied to and drawn violently from his face. Another, at whose feet a hot water bag was placed, dreamed that he was walking over hot lava. In a second experiment of the same sort the accidental slipping of the cover from the hot water bag led to an elaborate dream of capture and torture by Rocky mountain bandits who insisted that the dreamer knew how to convert copper into gold and held his naked feet in a fire in order to compel him to communicate his valuable secret. Similarly the application of a slight degree of heat to the feet of a patient with paralyzed limbs was followed by a dream of being transformed into a bear and taught to dance by being placed on red hot iron plates.

Life without dreaming is a dreary blank.—Thackeray.

The Square Pot Furnace gives best service

Ever noticed the ordinary furnace? After 2 or 3 years it becomes rusted—it commences to decay and fall apart—the grate bars are warped and burnt and its actions are erratic.

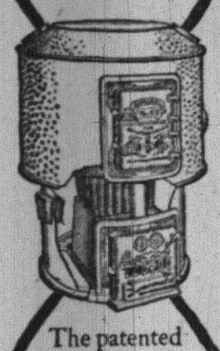

The patented Square Fire Pot Furnace is a *reliable* furnace. Heat just where and when you want it and just the desired amount.

It cannot clog with ashes. It is economical. It is clean and always looks so. In short, the Square Pot is ideal. Ask your dealer—he'll show you why.

BOYNTON FURNACE CO.
37th St., near Broadway, New York

Your Sight

May need taking care of. Beware of eye strain, either with the naked sight or by wearing the wrong glasses. Your headaches may be caused by defective vision and correct lenses will furnish immediate relief. Consult

Stiles & Co.

PHILADELPHIA EYE SPECIALISTS

at 107 East Front Street, Every Thursday.

Hours 10:00 a. m. to 5:00 p. m.

Arrival and Departure of Mails.

Plainfield Postoffice.

Sunday, 1910

NEW YORK MAILS. Arrive—6.30, 8.00, 8.40, 11.40 a. m., 1.30, 2.30, 5.00, 5.30, 8.30 p. m., 12 midnight. Close—6.30, 8.00, 9.00, 10.30 a. m., 12.10, 1.00, 2.50, 6.00, 7.10, 7.45, 9.00 p. m.

SOMERVILLE AND EASTON. Arrive—9.40, 10.00 a. m., 12.30, 3.15, and 7.00 p. m. Close—6.30, 8.00 a. m., 12.35, 1.20 4.30, 6.00 p. m.

PHILADELPHIA—Direct. Arrive—6.30, 8.00, 8.40, 11.45 a. m., 12.30, 3.30, 7.00 p. m. Close—6.30, 11.30 a. m., 12.35 2.00, 3.50, 6.50, 9.00 p. m.

THROUGH FAST MAIL FOR EAST Close—12.10, 8.50, 7.10 p. m.

DIRECT THROUGH FAST MAIL FOR WEST. Close—6.30, 11.30 a. m., 1.30 5.00 and 9.00 p. m.

DIRECT SOUTHERN MAILS. Close—6.30 a. m., 12.35, 3.50, 6.50 and 9 p. m

PENNSYLVANIA, West of Easton. Close—6.30 a. m., 1.30, 7.45 p. m.

ELIZABETH—Direct. Arrive—6.00, 8.40 a. m., 1.30, 3.30, 5.30 p. m. Close—6.00 9.00, 10.30 a. m., 12.10, 2.00, 6.00 9.00 p. m.

NEWARK—Direct. Arrive—8.00, 8.40 a m., 7.30, 3.30, 5.30 p. m. Close—6.30 8.00, 9.00, 10.30 a. m., 12.10, 2.00, 3.50, 5.30, 6.00, 9.00 p. m.

WATCHUNG. Arrive—1.00, 6.45 p. m. Close—8.00 a. m., 5.30 p. m.

WARRENVILLE. Arrive—1.00 p. m Close—9.00 a. m.

SUNDAY MAILS. Office open from 8.30 to 10.30 a. m.

Mail closes at 6.15 p. m.

H. H. BIRD, P. M.

TIMBOS
Stock for Smokers

Romeo and Juliets, La Carolines, Bocky's, Manuel Garcias, Acker Merralls & Condit's La Elegancias, and a fine line of New York and Tampe makes. Fancy Smokers' Articles.

133-135 NORTH AVENUE.

SMALLEY BROS.
147 North Avenue.
BUTCHERS

CHOICE MEATS
GAME IN SEASON.

ROASTING AND BROILING CHICKENS A SPECIALTY.

BERKSHIRE SAUSAGE (none better.)

Orders called for and delivered.
Telephone 88-A.

I. GOLDBERG.
Tel. 1512-L. 510 Watchung Ave.
EXPERT LADIES' TAILOR.

Perfect fitting and good workmanship guaranteed.

Special prices on Linen Suits for this season. 5 10 tf m-w

Make Your Thanksgiving Dinner More Delicious

Make it the best Thanksgiving Dinner you have ever eaten.

Buy a Lisk Imperial Double Roaster, or a Savory Roasting Pan and roast your Turkey in it.

For giving a more delicious flavor to any roast, these roasters cannot be equaled at any price.

Come in and ask to see them and—

At the same time ask us about Paper Bag Cooking—

Something new and really wonderful.

Be sure and ask about it now.

A. M. Griffen Co.
119-123 E. Front St.
PLAINFIELD, N. J.
Two 'Phones—6—214

HOTELS.

WHEN IN PLAINFIELD, N. J., STOP AT
The QUEEN CITY HOTEL
All Newly Furnished. A la Carte Service Unsurpassed.
P. FLOERSCH, Prop.
W M FLOERSCH, Mgr

HOTEL WALDORF
EAST FRONT STREET.
HENRY WINDHAM, Prop.
Gottfried Kruger's Extra Beer on draught. Imported Wines, Liquors and Cigars. Hotel accommodations and private Dining-Room.

G. J. WEINMAN
CAFE
213 Park Ave., Tel. 1527

HOTEL KENSINGTON
NORTH AVENUE
UNDER NEW MANAGEMENT
HOUSE THOROUGHLY RENOVATED.
SUNDAY DINNER From 12:30 to 2 P.M. 50c

CHAS. E. VAIL
Jeweler and Optician
has RE-OPENED at his new location
236 Park Avenue
Opposite North Ave.
All are cordially invited to inspect his new store.
Eastman's Kodak Supplies

H. HANSON
132 PARK AVE. Tel. 1764.
Home-made Bread and all kinds of Pastries.
Special SUNDAY MORNING DELIVERY of Charlotte Russe, Chocolate Eclairs, Coffee Eclairs with whipped cream; also Ice Cream and Ices. 11 4 1mo

Auto Tires TIRES Auto Tires
We have all kinds of
AUTO AND CARRIAGE TIRES.
Also our stock of Auto Supplies is complete and the prices are right.
Plainfield Auto Tire Co.
407 WATCHUNG AVENUE.
Telephone 316-W.

PAINTERS AND DECORATORS.

AGENTS FOR
LIKE TILE
The Sanitary Wall Covering.
WOOD KRUSTA
Aorochrome Washable Wall Decoration.
Interior Decoration a Specialty
Woolston & Buckle
Painters and Decorators,
145 North Avenue.

Paint that Stays Painted
That has been my slogan for years. I aim to do the best possible painting—using only the best materials that the manufacturers can furnish, and employing the most skilled mechanics that can be procured. I stand back of every job I do, and when I am allowed to use my own judgment in regard to the best method of doing it, I will gladly make good any work that by any chance proves defective.
JAMES C. HANSEN
Dealer in Wall Paper, Paints, Oils, Glass, Etc.
141 East Front Street, Plainfield.
Tel. 346.
Estimates cheerfully furnished.

JOHANSEN BROTHERS
Painters & Decorators
OFFICE 169 NORTH AVE.
The Mulford Real Estate Agency.
First Class Work Guaranteed.

TERRY BROS.
Painters & Paperhangers
Formerly with Woolston & Buckle
PAPERHANGING A SPECIALTY
Tels. 64J—1542L 10 Linden Ave.

M. WARREN
PAINTER, DECORATOR and PAPERHANGER
85 SOMERSET ST.
opp. Sangermund Hall. Tel. con

WALKS
We Construct Them
Trap Rock, Cement
Experience
R. G. BUSH
Tel. Con. 743-5 South Ave

SELECT GROCERIES
With a large assortment of fancy and staple Groceries, carefully selected for Quality, we afford you a choice unexcelled for Value.
Prompt, Free Delivies.
W. W. DUNN
THE PARK GROCER
Duer St. and Lincoln Place

J. HIMMELFARB

The London Ladies' Tailor and Dressmaker. Suits made to order of the very best materials. Perfect fit guaranteed. Reasonable prices. Remodeling a specialty.
309-311 NEW ST. TEL.903-W
Near Truell Court.

JOS. F. BURKE
718 Monroe Ave. Tel. 148-L.
Successor to Mrs. John Brown.
General Contractor and Grader
Cesspools and Vaults Cleaned.
Satisfaction Guaranteed.
Positively the only Odorless Excavator in the City.
Estimates cheerfully given.
Leave orders at
J. T. Vail's, North Avenue. 'Phone 284.
Postoffice Box 718.
For prices address
FRANK BURKE, Manager.
825 W. Third St. Tel. 1806-W

SELLING OUT
Palms, Ferns, Begonias at Reduced Prices
PETERSON'S
217 Watchung Ave. 10 24 1m

Central R. R. News Stands.

You can get it at the C. R. R. News Stands, both depots. Plainfield Daily Press and Elizabeth Journal on sale at both stands. Philadelphia Morning, Evening and Sunday Papers. Largest assortment of Magazines and Weekly Papers in the city. Back numbers procured. Brooklyn Papers, English Publications. Daily and Sunday Papers delivered. Orders left at stand receive prompt attention. Open Sundays.

EDUCATIONAL.

S. FREDERICK SMITH
Organist and Choirmaster of Grace P. E. Church.
Instructor of Piano and Singing.
Classes in Technique, Harmony and Ensemble Playing.
Engagements Accepted for Organ Recitals, Concerts, Weddings, etc.
RESIDENCE AND STUDIO,
902 WATCHUNG AVE.
'Phone 816-W.

PLAINFIELD SEMINARY
123 WEST SEVENTH STREET
A Private School For Girls
RE-OPENED.
Thursday, Sept. 21
Primary and Academic Departments
ISABEL S. ARNOLD.....Principal
9 6 3m

HENRY VON HOFE
PIANO STUDIO
Professor with the New York German Conservatory of Music.
Watchung Ave., Cor. Pearl St
At Studio Mondays 10 a. m. to 8 p. m., Wednesdays and Thursdays 10 a. m. to 1 p. m.
9 1 3mos

Students May Enter at Any Time.
Plainfield Business College and School of English
For Practical Business Training
Visitors Welcome. Investigate Now!
A. S. HERR, Principal & Proprietor
Woodhull & Martin Bldg. 'Phone 340

COAL DEALERS.

100% QUALITY COAL

Coal that comes from this yard is ALL QUALITY—it's the clean, clear burning fuel that WILL give the most heat and consume the least coal.

This FALL and WINTER burn my coal and the wintry blasts will have no terrors for YOU.

Prompt deliver and the best market prices.

BOULETS $5.00 A TON.

RICHARD PARROTT, Jr.
686 SOUTH SECOND STREET.
'Phone 1569.

WALTER TEMPLE
Successor to Rheaume.
COAL
OFFICE AND YARD.
674 South Second St. Tel. 281

TenEyck & Harris,
Dealers in
LEHIGH VALLEY COAL
Office Rowley's Drug Store, 218 W. Front St. Tel. 2081-J-2

GEO. O. STEVENS COAL 747 WEST FRONT ST.

R. L. CLINE
(Successor to C. H. Rugg & Co.)
BEST QUALITY LEHIGH COAL
Yard and office 1 W 3d St Tel. 93

TenEyck & Kelley
COAL
741 SOUTH AVE. Tel. 1155

N. Meyers & Sons
BEST LEHIGH COAL
Office, 121 Watchung Ave. Tel. 1152-W
Yard, Washington and East Fourth Streets. Tel. 607-L

E. B. MAYNARD'S
Tonsorial Parlors. Electrical Massage for Face and Hair. First-class Work. Children's Hair Cutting a Specialty.
Tel. No. 754-R. 141 NORTH AVENUE.

ON YOUR WAY
to the station stop and see ALEX STILLS the Barber, who has opened an up-to-date shop on Depot Park, near Eastbound Station. Special attention to children 'Phone 322-J.

HENRY WIERENGA
Residence 'Phone 517-8.
Furniture, Freight, Baggage, Express and Rigger.
PIANO MOVING A SPECIALTY.

—Don't forget our job dep't.

SATISFACTION
If You Purchase the
MATHUSHEK & SON PIANO
Liberal Credit—Call and Make Your Terms.
Some Used Pianos taken in Exchange for the Always Reliable Mathushek & Son.
PIANO BARGAINS
$65, $75, $90, $100, $125
Pianos from rent, good as new, 20 per cent. discount off former price. Some Used
PLAYER PIANOS
SPECIAL BARGAINS
During the Months of July and August.
MATHUSHEK & SON PIANO CO.
310 WEST FRONT ST.
Tel. 1365
Renting, Tuning & Repairing.

PERFECTION

A suit made to YOUR MEASURE by us is a suit that has ALL that graceful style, snap and life that is seen in fashion plates—it's a suit that will hold its shape, wear long and satisfactorily and give its owner the satisfaction of knowing that he couldn't be better dressed.

This season give us a trial—it's not an experiment, tho, for you WILL obtain a suit whose fit, style and fabric cannot be excelled.

E. H. PUTNAM
436 Watchung Ave. 'Phone 1347-J.
s-m

DR. MANDEVILLE
Specialist
673 Broad St.
Over Childs'
NEWARK
ALL MALE AND FEMALE DISEASE

I cure all forms of nervous debility, vital weakness, varicocele, diseases of the heart, kidneys, stomach, liver and bladder, blood and skin, chronic bronchitis, asthma, consumption and ALL FEMALE DISEASES, no matter what the cause. Strict confidence will be observed.

CONSULTATION FREE

Office open 2 to 4 p. m. 5 to 8 p. m.

Also Tuesday and Friday, Mornings 9 to 11.

Office closed Wednesdays and Sundays.

31 tf eod

PIXIE PLANTS
A 20th Century Marvel
GROWN IN 48 HOURS
For a child nothing is more interesting
William H. Olmsted
"THE HUSTLER"
331 Watchung Ave.
Stationer Newsdealer
Best delivery service and newspapers in the city

Hodge's Pharmacy.
Y. M. C. A. Building.
BELLE MEAD SWEETS.
Telephone 62.

STRIPPED THE LOUVRE.

Restitution of Works of Art After Napoleon's Downfall.

The Louvre has known a still blacker day than that on which "La Gioconda" was abstracted. This was Sept. 23, 1815, when formal restitution had to be made of the pictures looted during the conquests of Napoleon. Commissioners attended from fourteen different states. The lion's share was obtained, curiously enough, by the representative of Cassel, who recovered no fewer than 421 pictures. Austria recovered 323, Spain 284, Holland 210 and Prussia 119. Altogether 2,065 pictures were removed, together with a number of statues, bas-reliefs, bronzes, wood carvings, cameos and enamels.

Sir Walter Scott in his "Life of Napoleon" gives a graphic account of the removal of the masterpieces, which were being frantically copied by enthusiastic students until the last moment before their departure. Thanks to the exertions of Baron Denon, who was then director of the Louvre, a certain number of stolen pictures were retained, among these being the finest example of Paolo Veronese extant, "The Marriage at Cana." The gallery, however, was left with only 270 pictures and remained closed until the vacant spaces had been filled, mainly with the works of French artists.—Pall Mall Gazette.

TRESPASSING IN ENGLAND.

If No Damage Is Done Intruders Need Have No Fear.

Many timid pedestrians in rural England are frightened away from inviting fields by the notice "Trespassers Will Be Prosecuted." They need have no fear, says an English exchange.

As the law stands any trespasser who does the smallest damage—injures a fence, breaks a small branch, etc.—can be summoned before a magistrate and fined. But if he does no damage the landlord must bring an action at law and get an injunction. This costs a lot of money, and unless the trespasser is a man of means the landlord won't bring his action at law. All he can do otherwise is to ask you to get out. If you go peaceably you can return an hour later and repeat the visit as often as you wish. Nothing can be done beyond asking you to leave again. But if you resist then sufficient force can be used, and if you show fight you may be legally knocked down, your legs tied and yourself bundled on to the road.

The landlord may, however, play some tricks on you. He can saw a bridge crossing a stream, so that you will get a ducking; he can dig a pit for you to fall into, and he can so fix the stile you are likely to cross that you will break it, and then he can have you up before the magistrate. If you don't commit any damage, however, you can trespass to your heart's content.

An Architect's Ruse.

A story is told of Sir Christopher Wren, the great English architect who built the town hall of Windsor, England. It appears that a fidgety member of the corporation insisted that the roof required further support and wished more pillars to be added. Vainly did Sir Christopher assure him that the supposed danger was imaginary. The alarm became infectious, and the great architect was finally worried into adding the desired columns. Years rolled on, and in later times, when architect and patrons had passed away, cleaning operations on the roof revealed the fact that the supposed additional supports did not touch the roof by a couple of inches, though this was imperceptible to the gazers below. By this curious expedient did Sir Christopher pacify his critics while vindicating his own architectural skill to future generations.

Swift Was a Dunce at School.

Not only philosophers and divines, but some of the most trenchant satirists and brilliant humorists, were dull enough as boys. It has been said of Swift in his last days that "he displayed either the blasting lightning of satire or the lambent and meteor-like caricatures of frolicsome humor." And yet this vigorous disputant was considered a fit subject for a fool's cap at school. Afterward at the Dublin university "he was by scholars esteemed a blockhead" who was denied his degree on his first application and obtained it with great difficulty on the second.—London Standard.

A Business Suggestion.

Bobby had worn his mother's patience to the limit.

"You are a perfect little heathen," she remarked, giving way at last.

"Do you mean it?" demanded Bobby.

"I do indeed," said his mother.

"Then, say, ma," said Bobby, "why can't I keep that 10 cents a week you gimme for the Sunday school collection? I guess I'm as hard up as any of the rest of 'em."—Harper's Weekly.

Things He Knew.

His Wife—Why don't you go to the doctor and find out just what you ought to eat and what you ought to avoid? Dyspeptic—Oh, I know all that now. I ought to eat everything I don't like and avoid everything I do.—Exchange.

All Sound.

Fred—What do you think of my argument? Will—Sound; most certainly sound. Fred—What else? Will—Nothing else; merely sound.

He that is of a merry heart hath a continual feast.

The Kingdom Of Slender Swords

By HALLIE ERMINIE RIVES

Copyright, 1910, by the Bobbs-Merrill Company

"What has happened—who has happened, Barbara?" he asked, for he suddenly guessed he knew what that look meant.

Her eyes dropped, and her rising color confirmed his idea. "I don't know! Do you?"

He took out his pocketbook and handed her a clipping from a morning newspaper. It chronicled the arrival of the yacht Barbara.

She looked at him out of eyes brimming with laughter:

"The time has come," the Walrus said,
"To talk of many things:—
Of shoes and ships and sealing wax,
Of cabbages"—

"But not Ware?" he finished. "All right. He'll speak for himself, no doubt. The paper says he's at Nara, but then he doesn't know you are here yet. We pushed our sailing date forward, you remember."

"I'm trying to curb my impatience," she said blithely. "Meanwhile I can't tell you what a good time I'm having. I shall stay in Japan forever. I can feel it in my bones. I shall have a Japanese house with a chaperon, two tailless cats and an amah and study the three systems of flower arrangement and the tea ceremony."

They had reached the huge gate, with its little booth in which a sentry now stood. "He wears the uniform of the imperial guard," the bishop said. "That is the residence of one of the daughters of the emperor."

He turned into the lane that opened opposite. It was hedged with some unfamiliar thorny shrub with woolly yellow blossoms, and a little way inside stood an old temple gate with a stone torii. She stopped with an exclamation.

"Yes," he said, "there is the chapel."

Barbara was looking opposite the torii, where, amid the flowering green, a slanting roof lifted, holding a cross. It stood out whitely cut against the blue, a silent witness. Facing the dragon swarming gate, it made her think of pale martyrs in gorgeous pagan countries, of Paul standing before the temple of Diana in Ephesus and lonely Christian anchorites in profane lands of green and gold.

Barbara had paused in front of the black space for the stained glass window.

"It will be here," the bishop said, answering her thought. "It is to be put in place in time for the dedication service tomorrow morning." He stepped to the door and peered into the interior. "You will want to look about a bit, no doubt. I have a call to make in the neighborhood. Suppose I stop on my way back for you."

CHAPTER XI.

THE TRESPASSER.

FOR a few moments after his departure Barbara stood listening to the dulled sound of the workmen's tools. The roof of the temple opposite had a curving Tartar-like ridge, at either end of which was a huge fish, its head pointed inward, its wide forked tail twisted high in air. Under its scalloped eaves she saw the flash of a swallow, and far above a gaudy paper kite careened in the blue.

She crossed the lane and looked into the shady inclosure, where the bronze lanterns and the tombstones stood as gray and lichened as the stone beneath her feet. Before many of the graves stood green bamboo vases holding bunches of fresh leaves. An old woman was moving noiselessly about, watering these with a long bamboo dipper and lighting incense sticks as she went. In one place a young man knelt before an ancestral monument, softly clapping his hands in prayer. The whole place was drenched in a lose limpid and serene, the very infusion of peace. Only in the black temple interior she caught the dim glow of candles, and somewhere a muffled baton was tapping on hollow wood:

"Min——Min—— Min — Min — Min—Min — Min-Min-Min-Minminminminmin——," at first slowly, then faster and faster till the notes merged and died away in a muttering roll, to begin once more with the slowness of a leisurely metronome.

The ornate front of the building on the right of the yard attracted her, and she went nearer. Beyond the hedge she could see a portion of its garden. Reflecting that this was a temple property and hence no doubt open to the public, she unlatched its bamboo gate and entered.

THE HOME
VACUUM
CLEANING SERVICE
40 Grove St. 'Phone 412-W.

We call at your home and clean carpets, rugs, hangings, upholstery, mattresses, etc., with or without electricity. Small and large orders equally solicited. Housecleaning with our assistance has ceased to be a very great labor. We clean every article in its place. We get from one to five quarts of dust from the usual home. Over 300 cleaned in 1911. References if desired. Give us a trial and acquaint yourself with our service. Floor coverings ought to be cleaned every three months if used much. Special prices for fall and winter. Write or phone for full particulars.

GOOD JUDGMENT SUGGESTS—
GOLD MEDAL FLOUR

BAMBERGER'S
THE ALWAYS BUSY STORE
MARKET & HALSEY STS.

Old Santa
Is Here

Well, the old man arrived Saturday and oh, what a welcome he received. "Toytown" was crowded all day and Santa Claus was kept busy sending wireless messages back to his home advising his assistants what this and that child wanted. The old gentleman looks about as hale and hearty as ever and he tells us that he expects to be busier this year than ever before. From the looks of things up in "Toytown" Saturday we don't think he is far off the track. Come in and see Santa Claus—if you bring a grown up with you, he will give you a pretty present.

L. BAMBERGER & CO.
NEWARK N.J.

665-667 BROAD ST., NEWARK
J. WISS & SONS
JEWELRY, SILVERWARE, CUT GLASS.
THE FOREMOST JEWELRY STORE IN THE STATE.

WISS TABLE WARE
FOR THANKSGIVING DAY, OR ANY TIME.
Silverware, Cutlery and Cut Glass Moderately Priced

STERLING SILVER.		QUADRUPLE PLATE.	
Fruit Bowls	11.00 up	Baking Dishes	4.00 up
Bon Bon Dishes	3.75 up	Bread Trays	2.25 up
Almond Sets, in cases	19.50 up	Butter Trays	5.50 up
Bread Trays	11.00 up	Candelabra, 5-light	7.50 up
Butter Spreaders, ½ doz.	7.00 up	Candlesticks	1.75 up
Cake Servers	2.50 up	Casseroles	5.00 up
Pie Servers	2.50 up	After-Dinner Coffee Sets	12.50 up
Cheese Sets, cased	8.50 up	Fern Dishes	3.00 up

WISS CUTLERY—The Famous "Wiss Carvers" and Table Cutlery

Wiss Celluloid Knives and Forks	$4.00 set up
Wiss Rubber Knives and Forks	3.25 set up
Table Knives and Forks, bone or Ebony handles	1.25 to 3.00 set
Wiss Fruit Knives, plated	1.50 to 5.50 ½ dozen
Wiss Carvers, stag handles	1.25 per pair up
Wiss Carvers, rubber handles	1.75 per pair up

FINE CUT GLASS

Nappies	1.00 up	Tumblers	2.50 ½ dozen up
Berry Bowls	2.75 up	Wine Glasses	7.50 ½ doz. up
Celery Trays	4.50 up	Lemonade Cups	3.50 ½ doz. up
Vases	2.25 up	Cracker Jars	10.50 up
Sugars and Creams	4.50 up	Jugs	2.50 up

J. WISS & SONS
665-667 BROAD STREET, NEWARK
"At the Wiss Chimes"

VIEBROCK'S GROCERY
(FORMERLY R. W. BARNES)
217 PARK AVENUE
Fruits, Vegetables, Delicatessen, and everything found in a well stocked Grocery Store. Prompt service, prices reasonable.
'Phone 1519-W HENRY VIEBROCK

Advertise in The Daily Press

HAHNE & CO.
IMPORTERS · NEWARK'S STORE BEAUTIFUL BROAD, NEW AND HALSEY STREETS · RETAILERS

Month-End Sale of Great Magnitude Bringing the People A Wealth of Bargains of Best Sort.

Sheep Skins, 98c—Suede; all colors; best quality; values up to $1.45.

Stamped Shirts, 25c—On Voile; black, white and navy; value 50c.

Thistle-Down Yarns, 20c—For making motor and skating caps; value 30c a skein.

Stamped Aprons, 10c—On fine lawn, with skein of cotton for working; value 20c.

Petticoats, 95c—Made of satine, Percaline, Halcyon; black, navy, red and green; also Polka Dotted Satine in navy and black with sectional tucked and embroidered flounces; regularly $1.50.

Corsets, 59c—Including Thompson's glove-fitting, C. R., R. & G., P. N. and Warner; in the newest Winter models; lace trimmed; supporters attached; regularly 75c.

Rengo Belt Corsets—Of extra heavy materials; banded with watch spring steel springs; a model for every figure; $2 kind for **$1.85.**

Children's Night Drawers, 59c—Made of double Fleeced Flannelette; extra quality; pretty delicate stripes; button back; drop seat; made with feet; regularly 75c.

Blankets, 59c—These are single Blankets in double bed size; one as thick as two ordinary cotton Blankets; Cream Flannel Woolnap; not more than two to a customer at the **59c** price.

Women's Gloves, 89c—Cape Skin Mannish Walking Gloves; assorted tan shades; self and red stitching with gusset fingers and English thumb; sizes 5¾ to 7; one clasp.

Lace Neckwear, 25c—Collars, Jabots, Chemisettes, Yokes, etc. 50c values at **25c**; 75c values at **50c.**

Dress Trimmings, 50c—Silk Bandings; black and gold and other metal combinations; 98c values at **50c**; 50c values at **25c.**

Handkerchiefs at Half—All linen hemstitch or corner embroidered Handkerchiefs; value 25c, at **12½c.**

Men's All Linen White Hemstitched Handkerchiefs; value 25c, at **12½c.**

Candies—Chocolate Covered Molasses Crisps; regularly 49c, at **29c.**

Silk Stockings, 19c—1,000 pairs Women's Silk Stockings, with lisle tops; blacks only; regularly 29c grade.

Chocolate Cocoanut and Peanut Butter Filled Straws; regularly 30c and 40c a pound, at **25c.**

Desk Blackboards, $1.50—Made with easel; hard wood; varnished frame; regularly sold at $2.

Toy Aeroplanes, $1.25—Burg's Aeroplanes, 12x18 inches; frames silk covered; fine flyers; regularly $2.

Calendars—Many of them in our great holiday collection specially priced for two days formally open our Calendar Section.

Calendar of Good Cheer.
Calendar of Friendship.
Business Man Calendar, in plain white box; special priced **21c.**

Holly Cards—10,000 for your selection; many designs; some pretty; some comic—**7c** a dozen.

Infants' Shoes—Soft soles; lace and buttoned; white, tan, black, blue and pink; sizes 0 to 3; regularly 39c.

Cordilier Bags, 50c—Of Velvet, Satin and Moire; long silk cord girdles; gilt or gun metal trimmings, with change purse; regular $1 bags.

Men's Derbies, $1.25—Broken lines of Black Derby Hats; sizes from 6⅝ to 7; good shapes; fast color; quantity limited; value $2.

Suspenders, 39c—600 pairs; made of narrow and wide lisle; trimmed with non-rustable buckles; reinforced; stitched kid ends with patent glove cast offs; pleasing patterns; value 50c.

Lamps and Domes—Gas or Electric—large assortment of Table Lamps and Hanging Domes; many shapes and designs at prices reduced 15 to 50 per cent.

Steel Engravings—A large collection of genuine Steel Engraving; mounted in heavy Mission Oak frames; English, French and German productions for home, school and office; now selling at $4.98; an extra Month End Special **$3.79.**

Blanket Robes, $1.98—Soft heavy Robes in Lavender, Gray, Light Blue, Pink, deep pointed Collars, trimmed with one-inch satin band; heavy cord girdle; value $3.

Messaline Waists, $2.65—Stripes and figures, high collar, side button effect, with fancy combination lace frill, also plain tailored styles with attached turnover collar; black, navy, brown and other shades; all sizes; value **$3.98.**

Sale Thanksgiving Groceries
Two Days Only---Monday and Tuesday

In this busiest and best of Newark's Grocery Stores—growing bigger every day—we will present a fine array of Thanksgiving specials at prices made for two days only.

DELIVERIES WILL SURELY BE MADE BEFORE THANKSGIVING DAY.

FLOUR { Pillsbury's Best XXXX Flour. Made from old selected wheat, giving better satisfaction than flour made from new wheat.

Barrel $6.30, Bag 24½ lbs. 80c

BEST OF CANNED GOODS

New 1911 Packing—choicest vegetables used—packed under most sanitary conditions.

Rob Roy Brand Fancy Solid Pack Jersey Tomatoes; No. 3 can **12c**, dozen **$1.35.**

Monopole Brand Fancy Maine Sugar Corn; No. 2 can **12c**, dozen **$1.35.**

Surety Brand Extra Quality Maine Corn; No. 2 can **12c**, dozen **$1.35.**

Cohocton Brand Fancy Admiral Peas; extra sifted; very tender; No. 2 can **20c**, dozen **$2.25.**

Succotash; little Quaker Hart Brand; strictly pure and extra quality; No. 2 can **15c**, dozen **$1.65.**

Small Stringless Beans; Harpoon Brand; extra quality; No. 2 can **15c**, dozen **$1.70.**

Small Baby Lima Beans; Warwick Brand; extra quality; No. 2 can **18c**, dozen **$2.**

COFFEE.

Bourbon Santos, noted for its rich and delicious flavor, equal in drinking quality to the finest Mocha, fresh roasted on the premises, **22c** lb.

TEAS.

Formosa Oolong, Ceylon, English Breakfast, Young Hyson or Mixed, 33c lb; 3 lbs. for **95c.**

RAISINS AND CURRANTS.

Finest quality seeded **Raisins, Golden Gate Brand, 12c** the package.

Golden Horn Brand; thoroughly cleaned **Sultana Raisins; 20c** the package.

Corinth Brand fancy cleaned **Currants; 13c** the package.

Fancy Glace Extra Quality Citron, 25c lb.

Fancy Lemon or Orange Peel, 18c lb.

Fancy Santa Clara Prunes; new fruit; 50 to 60 to the pound, **12c** lb; 40 to 50 to the pound, **14c** lb.

NUTS.

We carry the choicest and largest assortment in the market; all new crop nuts.

Grenoble Walnuts, 25c lb.

California Walnuts; thin shell, butted; very fancy; **30c** lb.

Filberts, Fancy Sicily, 15c pound.

Filbert's Fancy Maples, 20c lb.

Pecans; fancy jumbo; **20c** lb.

Pecans; fancy Louisiana paper shell, **35c** lb.

Brazil; fancy washed, **18c** lb.

Fancy Hickory Nuts, the lb **10c.**

Fancy Black Walnuts, the lb **10c.**

Almonds; Pincere Paper Shell, 25c lb.

Almonds; Hard Shell Taragon, 20c lb.

Mixed Nuts; 5 varieties, **20c** lb.

Shelled Almonds.

Fancy Jordan Almonds; 60c lb.

Fancy Falencia Almonds; 42c lb.

MINCE MEAT.

Armour Condensed in packages, **9c** pkg.

Armour Condensed in 3 lb pails, **35c** pail.

Armour extra quality Mince Meat, No. 3 jar **60c.**

Comet Brand; the old fashioned kind; make delicious pies.

No. 3 Jar **50c**; No. 5 Jar, **85c.**

Bricks of Mince Meat, 5-lb pails, **65c.**

FIGS.

Finest quality, layer and pulled, large new fruit.

Fancy 2¼ inch layers **20c** lb.
Fancy large pulled **25c** lb.
Box of about 5 lbs. **$1.10.**

PLUM PUDDING.

Richardson & Robbin's Famous Old Fashioned Plum Pudding; already prepared, just require a little heating.

1 lb can, **23c.**
2 lb can, **43c.**
3 lb can, **60c.**
4 lb can, **75c.**

Franco-American Plum Pudding—
1 lb can, **25c.**
Individual size, **10c** can.

Richardson & Robbin's Plum Pudding Sauce, can, **15c.**

We have a large assortment of the finest selected

QUEEN OLIVES.

7-ounce bottle, **10c.**
8-ounce bottle, **12c.**
13-ounce bottle, **25c.**

Stuffed Queen Olives—
7-ounce bottles, **12c.**
11-ounce bottles, **25c.**

Table Raisins; carefully selected; Nealaga, **25c** pound package.

Extra Fine Selected Raisins; Nealaga, the pound, **35c.**

Fard Dates; selected quality; the lb **12c.**

Borden's Evaporated Milk, Peerless brand, tall cans, **8c.**

Baking Powder; Surety brand; pure grape cream of tartar; 5-lb can, **$1.35**; 1-lb can, **29c**; ½-lb can, **15c.**

Chocolate; Surety brand; quick lunch chocolate; fine for making chocolate icing, also for drinking; 5-lb can, **$1.35**; 1-lb can, **29c**; ½-lb can, **15c.**

Maraschino Cherries; excellent for cocktails, etc.; large bottle, **75c**; medium bottle, **45c**; small bottle, **25c.**

CALIFORNIA FRUITS.

Surety brand extra quality fruits picked from selected fruits in heavy syrup; if once you taste them you will have no other.

2½ cans **Lemon Cling Peaches, 25c**; the doz., **$2.90.**

White Cherries; can, **35c**; the doz., **$3.45.**

Bartlett Pears; can, **25c**; the doz., **$2.90.**

Apricots; can, **25c**; the doz., **$2.90.**

Green Gages; can, **20c**; the doz., **$2.30.**

Egg Plums; can, **20c**; the doz., **$2.30.**

Grape Juice; packed expressly for Hahne & Co., only pure fruit used; small bottle, **12c**; medium, **20c**; large, **39c.**

Before her curved a line of flat stepping stones set in clean gray gravel. On one side was a low camelia hedge spotted with blossoms of deep crimson

"NO, I DON'T WANT YOU TO GO."

and on the other a miniature thicket of fern and striped ground bamboo. Beyond this rose a mossy hillock, up whose green sides clambered an irregular pathway set with tall Shinto lanterns and large stones, like gigantic many colored quartz pebbles. Here and there the flushed pink of cherry trees made the sky a tapestry of blue rose, and in the hollows grew a burnished purple shrub that seemed to be powdering the ground with the velvet petals of pansies.

Barbara had seen many photographs of Japanese gardens, but they had either lacked color or been overtinted. This lay chromatic, visualized, braided with precious hues and steeped in the tender, unshamed glories of a tropic spring. For a moment she shut her eyes to fix the picture forever on her brain.

She opened them again to a flood of sunlight on the gilded carvings of the ancient structure. Its shoji had been noiselessly drawn open, and a man stood there looking fixedly at her.

It was the man she had seen that morning at the entrance to the little park.

Barbara realized instantly and uneasily that she was an intruder, yet she felt an intense interest, mixed of what she had heard and of what she had imagined. His outre street costume had now been laid aside. He wore Japanese dress with dark gray houri and white cleft sock. His iron gray head was bare. The expression of his face was conscious and alert, with a sort of savage shyness.

"I am afraid I am intruding," she said. "I ought to have known the garden was private."

"Private gardens may sometimes be seen, I suppose."

The words were ungracious, though the timbre of the voice was musical and soft. "I beg your pardon," she said and moved away.

He made a gesture, a quick, timid movement of one hand, and stepped down toward her. "No," he said almost violently. "I don't want you to go. Can't you see I mean to stay?"

Barbara saw clearly now the variation in his eyes. The larger one was clouded as though a film covered the iris. It gave her a slight feeling of repugnance, which she instantly regretted, for as though rendered conscious of it through a sensitiveness almost telepathic, he turned slightly and put a hand to his brow to cover it.

"Oh," she said hastily, "I am glad. This is the most beautiful garden I have ever seen."

He looked at her quickly and keenly with his one bright eye. It held none of the swart inturned reflectiveness of the Japanese. It was sharp and restless. Its brilliance, under eyebrows that seemed on the verge of a frown, was almost fierce. The curved gray mustache did not hide the strong, irregular, white teeth.

"You know Japanese gardens?"

"Not yet," she answered. "Japan is new to me. I needn't say how lovely I think this is. You must grow tired hearing strangers rhapsodize over it!"

"Strangers!" he laughed. The sound was not musical, like his spoken voice, but harsh and grating. "I have one joy—no stranger ever dreams of coming to see me!"

"I should have said 'your friends,'" said Barbara.

"Friends would be more troublesome than my enemies," he said grimly, "who at least never ask me where I don't want to go."

She looked at him wonderingly. She had never met any one in the least like him. His features were refined and unquestionably aristocratic, but his whole expression was quiveringly sensitive, resentfully shy. It was the expression, she thought, of one whom a look might cut like a whiplash, a word sting like a searing acid.

"The only foreigners I know are those who write me letters, malicious busybodies, people who want subscriptions to all sorts of shams or invite me to join respectable humbug societies or write merely to gratify a low curiosity. As for friends, I have none."

"Surely I saw you with one this morning," she said, with a smile.

"Ah," he said, his look changing swiftly, "I don't count Ishikichi. Children understand me."

"And me," she said. "I made friends with Ishikichi this morning. He was catching crickets in the garden. I am visiting the American embassy," she added.

(To be continued)

THE PLAINFIELD TRUST COMPANY

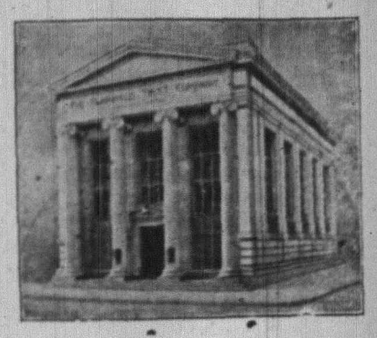

RESOURCES $4,000,000.00

The Plainfield Trust Company, in its Banking, Special, Trust and Safe Deposit Departments, is offering a service that is exceptional in character and scope.

The Officers of the Company will be glad to consult with those who have business of a financial or fiduciary nature to transact.

OFFICERS:

O. T. Waring, President
A. V. Heely, Vice-President
Henry A. McGee, Vice-President
J. H. Case, Vice-President
H. H. Pond, Secretary and Treasurer
DeWitt Hubbell, Asst. Secretary-Treasurer

The Little Black Man Says:

Four weeks from today is Christmas and it's not too early to begin the Christmas shopping.

Holiday stocks coming in every day. We can help you to choose his.

THE MEN'S SHOP
214 PARK AVENUE

THE STATE TRUST COMPANY

CAPITAL $100,000.00

Officers.

R. Henry Depew, President,
E. F. Feickert, Vice President. M. C. VanArsdale, Vice President
Frederic Coriell, Sec'y-Treas.

Directors.

Frank C. Ard, M. D.
Geo. L. Babcock
Wm. A. Clark
Geo. S. Clay
J. H. Cooley, M. D.
Frederic Coriell
R. Henry Depew
A. H. Dundon, M. D.
Edward F. Feickert
George H. Frost
George M. Holstein
Edward Maurer
Nelson A. Miller
Alex. Milne
William Newcorn
A. W. Ransome
M. C. VanArsdale
J. V. E. Vanderhoef

178 East Front St. **FURS** 178 East Front St.

AT SPECIAL PRICES ARE OFFERED BY

CHARLES KURTZMAN

The Well-known Furrier of 178 East Front Street.

Fur coats and neck pieces, which will surely please you in style and prices. No one can beat our prices because we are manufacturers and give you a chance to save the middleman's profit. Our ability to make good is attested by the hundreds of customers who have dealt with us in our three years in town at the same place, 178 East Front St.

BE NOT DECEIVED

But remember that Charles Kurtzman is the only furrier who gives a guarantee with each garment that goes out of his place. Our stock is the largest, quality the highest, fashions the latest and prices positively the lowest.

REMEMBER THE PLACE

Charles Kurtzman

178 E. FRONT ST., PLAINFIELD

DR. PITTIS' OFFICE BUILDING

Open Evenings to Accommodate You. 'PHONE 1913-W.

TRY A PRESS WANT AD.

DEFEAT FOR P.H.S.

Local Team Outweighed and Outplayed by Phillipsburg High School.

SCORE SEVENTEEN TO NOTHING.

Plainfield Team Resorts to Tricks to Advance Ball But Without Avail—Locals' First Defeat.

The Plainfield High School football eleven met its first defeat of the season on Saturday when it met the team from the Phillipsburg High School at Phillipsburg. The final score was 17 to 0. This was the first game in which P. H. S. has been scored against, while Phillipsburg has only met one defeat this season and that by the Easton High School.

Plainfield was outweighed nearly ten pounds to a man and was completely outplayed in the first half of the game, their opponents gaining ground at will. Plainfield played its best game in the second half, but was handicapped by the muddy condition of the field which prevented fast team work.

Phillipsburg took the lead in the first quarter when they scored a touchdown and a safety. Phillipsburg won the toss and received the kick. Nash kicked off for the Plainfield eleven to the twenty-five yard line of the opposing team. Phillipsburg ploughed the local lines right wing continually for big gains. The ball did not change hands from the time of the kick-off until it had been carried over the goal line by C. Dodd for a touchdown, who kicked a goal from a difficult position.

In the second half, P. H. S. played a much faster game. The honors were evenly distributed in the third quarter, neither team being able to score. The Plainfielders used all its tricks and formations but could not gain ground against Phillipsburg's strong defense. Both teams fumbled during the last period. Peacock made a brilliant run in this quarter when he gained forty yards by taking the opposite course from his interference and dodging in a broken field. This play brought the ball to the thirty-five yard line with a good chance to socre, but the ball went to Phillipsburg from an unsuccessful forward pass. Nash, Good, Moy, White and Carty played the best football for Plainfield. The lineup:

Plainfield.	Phillipsburg.
Rosenson	K. Dodd
left end	
Harrington, Schenck	Harmes
left tackle	
Moy	James
left guard	
Carty	Smith
center	
White	Suttle, Weisel
right guard	
Good	Phillips
right tackle	
VanZandt	McMullen
right end	
Lindzey	Smoot
quarterback	
Peacock	Cherry
left half	
Nash	McLoughlin
right half	
Ricketts	C. Dodd
fullback	

Referee, Mr. Coop; umpire, A. Doggett; timers, Kenyon, Brooks; linesman, A. Banks; time of quarters, ten minutes.

UNSUCCESSFUL SCHOOL BIDDER FIGHTS AWARD.

Alleging various irregularities in connection with the award of the contract for a new High School at Bernardsville, Charles G. Westlecraft has obtained a writ of certiorari from the Supreme Court attacking the award. The reasons upon which Mr. Westlecraft bases his attack upon the Board of Education of Bernardsville Township were filed with the Supreme Court Saturday by Winfield S. Angleman, of this city.

Among other things, it is charged that the contract was not made in conformity with the notice to bidders; that the award was not made to the lowest bidder; that the American Concrete Steel Company, the successful bidder, was allowed to change its bid after sealed proposals had been opened, while other bidders were not; that the specifications were changed after the opening of the bids and that the specifications contained a clause inserted at the request of the concrete company, which had the practical effect of excluding other bidders.

Under the auspices of St. Joseph's church Holy Name Society a dance will be given in Abrams' auditorium, on West Front street, Tuesday night, December 5.

TUESDAY, NOVEMBER 28.

ROTH & Co.

Hindquarters of Spring Lamb, Legs of Young Lamb, Rib Lamb Chops, lb 14c

RABBITS! RABBITS!! RABBITS!!!

Just received a fresh Shipment of Jersey Rabbits, pair 45c

MORRIS COUNTY MILK FED VEAL.

Legs of Veal, lb
Rump of Veal, lb 14½c

Loins of Veal, lb
Veal Chops, lb 16c

Breast and Shank of Veal, lb 8½c

Neck of Veal, Shoulder of Veal, Veal to Roast, lb 14c

Taylor Ham, by roll, lb 20c

Fresh Pork Sausage, lb 14c

In the Borough Court.

George Cooper, arrested on a charge of assault preferred by Louis Blumatti, was released, the complaint having been withdrawn; Samuel Bye, arrested for drunkenness, was released on a suspended sentence of thirty days.

—Advertise in The Daily Press. It will bring results.

—We do job printing. Give us a trial

—The Rasores will meet tomorrow morning with Mrs. Townsend Rushmore, 524 Stelle avenue, subject, "Rudyard Kipling."

—Neuman Bros. ask you to read their advertisement on page 5 of today's Daily Press and order your Thanksgiving delicacies of them. Their 'phone number is 760.

F. L. C. Martin Auto Co.

PLAINFIELD
302-312 Park Avenue

ESTABLISHED 1889

NEWARK
287 Halsey Street

R.C.H.

"Twenty-five"
English-Body Roadster

R. C. HUPP'S NEW CAR

The ideal car for five large classes of the public:

A. The Business or professional man.
B. The Farmer.
C. The Salesman.
D. The pleasure-car owner with small or no family.
E. The large car owner who needs a smaller car, economical in upkeep, for day-to-day motoring uses.

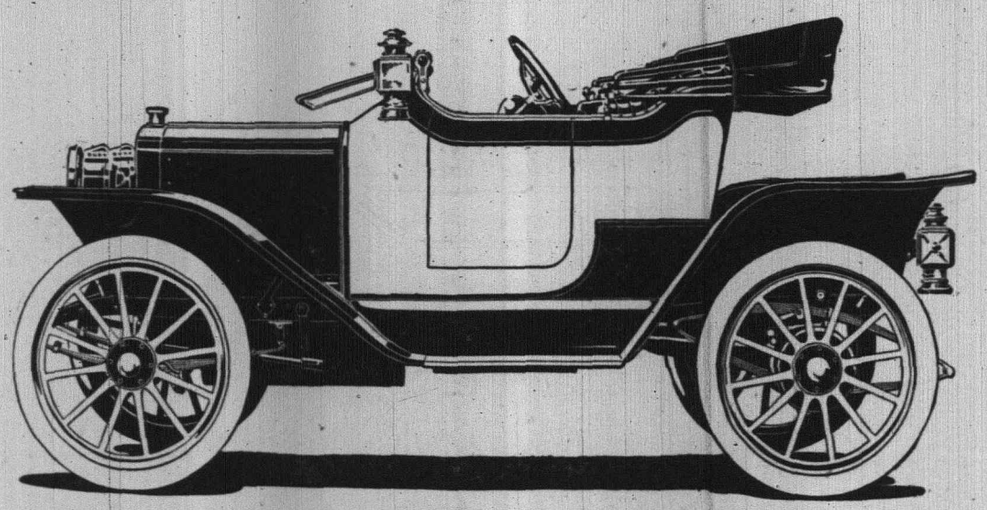

A Car For Which Comparison Must Be Sought

Among Cars Costing $1000 And Up

A VERY SPEEDY ROADSTER AND A GREAT HILL CLIMBER

$700

F. O. B. Detroit.

Fully Equipped with Top, Windshield, Gas Lamps and Generator—Long Stroke Motor—Three Speeds—Enclosed Valves—Bosch Magneto.

SPECIFICATIONS.

Motor—4 cylinder, 3¼ inch bore, 5 inch stroke. Cylinder cast en bloc. Two bearing crank shaft. Timing gears and valves enclosed. Three point suspension. **Drive**—Left hand. Irreversible worm gear, 16 inch wheel. **Control**—Center lever operated through H. plate, integral with universal joint housing just below. **Springs**—Front, semi-elliptic; rear, full elliptic and mounted on swivel seats. **Frame**—Pressed steel channel. **Axles**—Front, I-Beam, drop forged. Rear, semi-floating type. **Body**—English type, extra wide front seats, **Wheel Base**—86 inches. **Tires**—30x3 inches all around. **Full Equipment includes top, windshield, gas lamps and generator. Equipped to carry 4 passengers—$750.**

Touring Car

$850 Fully Equipped F. O. B. Detroit

110 Inch Wheel Base.

Coupe $1,050

Fully Equipped F. O. B. Detroit.

DISTRIBUTORS FOR NEW JERSEY, PENNSYLVANIA AND STATEN ISLAND.

10 PAGES

THE DAILY PRESS.

10 PAGES

Established May 10, 1887. PLAINFIELD, NEW JERSEY, TUESDAY, NOVEMBER 28, 1911. Two Cents a Copy—$5 a Year.

P.P.A. INTERESTED

Civic Body Calls Special Meeting to Take Up the Water Problem.

The Plainfield Protective Association, which has not been taking an active part in civic affairs for some time, has decided to take up the water question which is now being considered by the Common Council. A meeting has been called for Tuesday night, December 5, in the Babcock building, when the question will be discussed. The association has not gone on record as being either opposed or in favor of the procedure adopted by the Common Council. No doubt the discussion at the coming meeting will determine what course the association will follow.

When Coucilman F. E. Mygatt George S. Clay and F. L. Holt, the special committee appointed to meet with Frank Bergen, president of the Plainfield-Union Water, Company held a conference with the latter in New York last week and made the formal offer of an approximate half-million dollars for the local plant, Mr. Bergen informed the committee that the directors of the company would hold a meeting on December 7 to act on the offer and that following that meeting he would communicate with the councilmanic committee.

The offer of a half million was not made with any idea that the company would accept, it merely being a step in the proposed condemnation proceedings which the Council has decided upon. It was suggested to the committee by A. C. Wall, the attorney engaged for the purpose of conducting the proceedings, that a nominal sum be offered for the plant but this plan was rejected on the ground that it would be foolish and not business-like.

STATE TRUST CO. TO HAVE A STREET CLOCK

The State Trust Company was given permission after some discussion at the adjourned meeting of the Common Council last night to erect a street clock on Park avenue, opposite its banking house, in accordance with a petition and plans presented by the institution. The petition was first referred to the street commitee with power and then Mr. Holt called for the plans and specifications. After examining them, he amended the motion, which was accepted by Mr. Gloak, the mover, that the clock be erected in accordance with the plans and under the direction of Street Commissioner Gavett.

Councilman Duncan W. Taylor was not willing to vote for the motion unless he felt sure that Corporation Counsel Stillman would approve of the same. In explanation President Tolles said that he understand that the Council had no right to grant such a request and that any member could order such a sidewalk obstruction removed. He said, however that he had voted for the street clock on West Front street.

Mr. Taylor offered a motion, which was lost, to refer the matter to the corporation counsel. Councilmen Taylor and Tolles were the only members to vote for it. The motion to grant the petition was then passed all the members except Messrs. Taylor and Tolles voting in the affirmative. Mr. Clay was excused from voting, at his request, because he is a director of the State Trust Company.

ILLUSTRATED LECTURE AS HOSPITAL BENEFIT.

An illustrated lecture of J. Dunbar Wright's automobile tour through Algeria and Tunisia in 1911 will be given by him at the High School auditorium on Thursday night, December 14. The proceeds will be donated to Muhlenberg Hospital which is sorely in need of funds and the lecture will be given under the auspices of the women's auxiliary of that institution. The tickets may be obtained at Randolph's pharmacy on West Front street.

The committee in charge consists of Mrs. John Edgar Corlies, chairman; Mrs. W. L. C. Glenney, treasurer, and Mrs. John B. Dumont.

Twelve Pound Boy.

Mr. and Mrs. E. H. Putnam, of South avenue, are parents of a fine twelve pound boy born to them yesterday afternoon. Both mother and child are doing well. Mr. Putnam is engaged in business on Watchung avenue as a custom tailor and he is receiving congratulations from his many friends.

—Your Thanksgiving dinner will not be complete without Oak Island oysters on half shell. The Ivamy Co.

—Job printing. Satisfaction assured.

DR. EDWARD KRANS.

MISS MARGARET C. HOLLY

MRS. DEXTER TIFFANY.

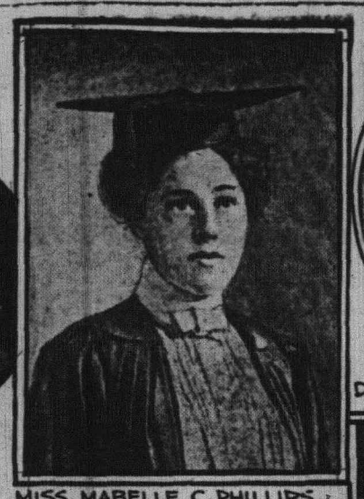

MISS MABELLE C. PHILLIPS.

DR. FREDERICK J. HUGHES.

MRS. SHERMAN JOOST.

MISS HUNTINGTON.

WILLIAM S. TYLER

MRS. C.E. RYDER.

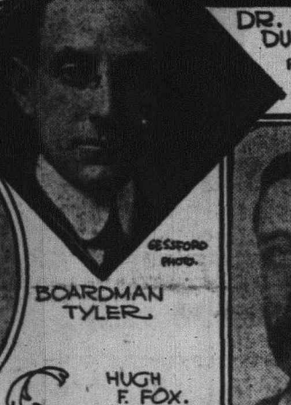

DR. F. E. DU BOIS

DR. HENRY MASON.

MRS. J. K. MYERS.

BOARDMAN TYLER.

HUGH F. FOX.

DR. BEN VAN D. HEDGES

ERNEST R. ACKERMAN

CHARITY EXHIBIT

Local Philanthropic Bodies' Unique Exposition Opens Thursday.

Something new in relief work methods will be attempted here when an exposition will be opened on Thanksgiving Day and will be conducted for four days.

The Charity Organization Society and the Plainfield Anti-Tuberculosis League, assisted by other civic and social organizations, are promoting the plan and have spent a large amount of money and considerable time in making the arrangements. More than one hundred men and women are engaged in completing the arrangements. The exhibition is going to describe conditions in Plainfield by motion pictures, by charts and by speeches of experts.

A moving picture demonstration, twice daily, will illustrate the poverty and incidental misery as a supplement to the exposition of the Charity Organization Society and the Anti-Tuberculosis League. These will be in addition to a huge collection of photographs taken by Clement B. Morgan showing the interiors of some of the homes and pictures of their occupants.

Ine one large room of the French Building, on Somerset street, where the expositoion will be held, will be displayed rubbish which serves for furniture and bedding in the homes of unfortunates. Cartoons, the work of Nelson Ramsey and others, will help to illustrate how some of these people exist. An added feature will be the exhibition by the Russell Sage Foundation, of New York, of its collection of cartoons illustrating the growth and methods of social service in all parts of the United States.

The Plainfield Library will have an exhibit showing its equipment for social workers and students of sociology, while the local Nursing Bureau will have a model sick room, fully equipped. Rooms showing model conditions for health, including light and ventilation, will be placed alongside of rooms of squalor and filth.

The Mothers' Association and the national and local playgrounds associations will also have an important part, for each will have an exhibition of its aims. One of the features of the Anti-Tuberculosis Society will be its window display, under the direction of Mrs. Sherman Joost, where a model outdoor sleeping place for a consumptive will be seen.

Another window, arranged by the Charity Organization Society, will contain the Thanksgiving feast of a well to do family beside that of a poverty stricken family. Mrs. Duncanson will have charge of this feature.

Mrs. James McGrew will have charge of an exhibit showing the need of hospital and ambulance service, while Mrs. Charles E. Ryder will ararnge the exhibit of "material aid," showing what the Charity Organization ociety does to feed the hungry and supply clothing until it can put a family in the way of caring for itself again. Miss Mabel Pierson and Miss Helen Walbridge will conduct the "investigation village," showing all the ramifications of an injuiry into each case brought to the attention of the Charity Organization Society.

The meaning of a pin map showing more than fourteen thousand cases of suffering relieved by the C. O. S. will be explained by Miss Wilcox. A typical dirty kitchen will be in charge of Miss Margaret McCutchen. Then there will be an orthopedic exhibit in charge of Mrs. William H. Murray. Mrs. J. K. Myers will preside over the section demonstrating the value of sending neglected children to places in the country where $2 a week will pay a child's board. Mrs. Myers' exhibit will also include the city child's garden. Cartoons illustrating various features of relief work will be shown original drawings having been made by William Gilbert, Miss Mabel Pierson, Miss Helen Lovell, Miss Edith Boone and Miss Edith Van Zandt.

Miss Margaret C. Holly and Miss Mabelle C. Phillips, the two executive secretaries of the C. O. S., have devoted a month's time in preparing for the exposition, which is expected to attract charity workers from all parts of New Jersey, as well as from

(Continued on page 8.)

SCARE CONTINUES

Non-Union Burglars Persist in Working Overtime at Scotch Plains.

Burglarious attempts to enter homes still continue to vary the routine of life at Scotch Plains. The plundering gang which has stirred up more excitement in the village since the Bishops' bill put an end to Sunday selling seems to have no fear of apprehension and pays two or three visits every other night. Unless some protection is afforded the citizens before long it is declared on the authority of several of the most prominent propose to take the law in their own hands; yes sir, in their own hands, let the consequences be what they may.

Early yesterday morning, Herman Frowery, who succeeded "Willie" Deegan as proprietor of the Scotch Plains Inn, was rudely yanked from a forty-knot snorefest by the noise of a jimmy being operated on one of the upper windows. Peering through a convenient opening he discerned two "Jimmy Valentines" on top of the piazza roof hard at work. They evidently heard something of a foreboding nature from within as they suddenly leaped to the ground as the proprietor was seeking a closer view. Just to let them know that he was wise to their game, Herman shattered the night air with something like a barrel of slugs shot from an old blunderbuss conveniently placed in a bedroom corner. Any time the burglars had gotten in front of it only a fine red dust in the morning would have remained to indicate what was once two living, breathing persons.

The male population of the 'Plains hopped out of bed quicker than scat at the sound of the explosion from the Inn. They knew what had happened without reading it in print and hustled out half clad to head off the miscreants. Posses dashed hither and thither, through backyards and apple orchards as far as the fur mill in one direction and Jerusalem road in another, but all to no purpose. Nobody caught sight of any strangers hitting the high spots. It was the general belief of everybody that no further attempts would be made to burglarize during the rest of the night but not so; either the fellows who eluded the blunderbus or some of their ilk stopped off at the home of Herman Tietze on Mountain avenue and made another burgling attempt. From there they went to the residence of John Edwards, nearby, where the same program of forcing a window and rousing the family was gone through. In neither instance was actual access gained.

In the search for suspicious-looking men, yesterday, Town Committeeman H. C. Meyer and Special Officer Charles Fuchs arrested two strangers. Nothing of importance was gleaned from them but as they could give no satisfactory explanation of their presence in town they were given twenty minutes in which to get out of its limits. They did it in five according to the holder of a stop watch.

The township committee has as yet taken no apparent notice of the lack of police protection and the taxpayers are cudgelling their brains for the best way of gaining relief. A night guard of husky citizens to work in two or three hour shifts seems to be the most popular plan yet suggested. No one need be surprised if this is brought to a head as Scotch Plains never does anything by halves when once it gets stirred up.

BOROUGHITES SENTENCED IN MORRIS COUNTY COURT.

Fred Emmons, of the borough, who was found guilty of assault by a jury in the Morris County Court, last week, was arraigned before Judge Mills at Morristown, this morning. He was sentenced to serve thirty days in jail and pay the costs of the trial. The defendant has already been incarcerated over five weeks awaiting disposition of the case.

The charge against Emmons was made by Constable Walter Swenson, of Stirling, who he attacked without provocation last spring. Swenson was taken unawares by the first onslaught but quickly defended himself and placed Emmons under arrest. He was afterward willing to drop proceedings but the boroughite ignored a court summons after indictment and was re-arrested on a bench warrant.

—Oak Island oysters to stuff that turkey. The Ivamy Co.

—Don't fail to look over Firstbrook's advertisement on another page for specials for Thanksgiving in fruits, nuts and vegetables.

Two picked teams of the Girls' Monday Afternoon Club of Hope Chapel will meet on the basketball court this evening at 8 o'clock.

INHERITS A FORTUNE; WILL ENJOY IT HERE

William Lawson Heath, a former resident of this city, but more recently of Pasadena, Cal., is in town on a visit and expects at an early date to return permanently. The circumstances surrounding this change in his abode hinges on a large windfall coming to him through the death of Mrs. Conant Heath, his grandmother, in Brookline, Mass., October 26. Just the amount of the estate of which he has fallen heir is not stated, but it is understood to run into six figures.

An effort to locate the young man today elicited the information that he went for an automobile ride this morning to be gone all day. Since acquiring his fortune he has turned to autoing, over which pastime he is at present enthusiastic, and spends a large part of his time driving in a recently purchased high power car costing $6,000. His mother, Mrs. Mary J. Heath, is not in this city with him, but it is understood that when the young man settles here she will join him. That may not be until spring as no definite plans have been formulated.

Young Heath is a son of the late William F. Heath. They formerly lived on Union street, this city, going west after the death of the father. While here temporarily, the young man is the guest of William Nischwitz, of Fairview avenue.

—Stale bread for turkey dressing; also toast. O-X-O, 134 North Ave.

—Don't forget to order a loaf of O-X-O bread for your Thanksgiving dinner.

—Oranges, grapes, fancy table apples, figs, dates and nuts are among some of the specialties at Neuman Bros.' for Thanksgiving. These goods are the finest in the market.

STANDARD OIL MAKES A FORMAL APPLICATION

The question of giving the Standard Oil Company the right to build large storage tanks for gasolene and kerosene in the West End of the city was considered during a recess at the adjourned meeting of the Common Council last night. Representatives of the concern explained in detail what the company proposed to do according to plans shown to the fire and building committee. No action was taken on the petition last night because the company's agents explained that the corporation would be unable to place its tanks entirely underground.

The site secured in the West End below Rock avenue is considered a good one, but owing to the fact that water was found five feet beneath the surface, it would be impossible to entirely place the tanks underground. For this reason Mayor G. W. V. Moy, who was present, opposed the application. It appears to be the desire of the Council that the company bury its tanks and in other ways provide safeguards against any possible danger. The company seems willing to meet any requirement imposed, realizing that it must have storage tanks here to be used as a distributing point. The company's agents did not intimate what the next step would be, but no doubt will have something else to offer within a short time.

—Let us sell you your turkey, also Oak Island oysters to stuff it with. The Ivamy Co.

Mrs. H. C. VanEmburgh is detained at her home on East Second street with a sprained ankle and injuries about the head as the result of an accident Sunday noon on the back porch of her home. Her ankle turned and she fell off the porch.

SEARCH FOR HEIRS OF FORMER PLAINFIELDERS

WANTED—Some information of the heirs of Henry Van Liew, formerly of Sing Sing; Stephen Thrall, Episcopal minister, of Haverhill, Mass., and Cumberland, Md., and Mrs. Ruth E. Smith, of Plainfield, N. J. Any one connected with these families will please communicate with W. L. Van Liew, box 236, Temple, Texas.

This advertisement appearing in the New York Herald today led to an investigating here for the purpose of locating if possible any of the heirs mentioned. William T. Banks, of Netherwood avenue, who is related to the Van Liew family, said that the W. L. VanLiew, who seeks the information is not the "William L. Van Liew" who lived here several years ago. He cannot recall, he says, the names of other people mentioned in the advertisement.

Mr. Banks says that William L. VanLiew, who lived in this city, left here a few years ago following the death of his uncle. William Brokaw, of New Brunswick, who bequeathed him $5,000. At that time Van Liew located in the State of Washington and the last time he heard Mr. Van Liew was still living there. It is possible, he adds, that he might have gone to Temple, Texas. Mr. Banks says that Mrs. Josephine Vance and her sister, Miss Rita Brokaw, who is a school teacher, residing at New Market, are also related to the Van Liew family. Other inquiries failed to throw any additional light on the matter as to the whereabouts of the heirs mentioned.

According to the Plainfield directory of 1882 there was a "Mrs. Ruth E. Smith," widow of James W. Smith, living at 110 East Second street. The directory of 1886 also contains her name. Her present whereabouts is not known.

MAYOR INCENSED BECAUSE POLICEMAN ON DUTY MASQUERADED AS A WOMAN

While many are inclined to enjoy a hearty laugh at the expense of the police department, Mayor Moy takes a serious view of the funny and futile effort on Saturday night to catch the hand-bag snatcher by dressing up in woman's clothes one of the members of the force. The joke, but the Mayor considers that it is no joke to have the department resort to such methods, comes in particularly strong because the patrolman who impersonated a woman was so poorly disguised that he was run down and caught by other members of the force who had not been told anything about the ruse to catch a thief.

When Mayor Moy was asked about the incident he said:

"As I am informed, Patrolman George Dobson was caught on Saturday night dressed as a woman while in the performance of his duties. Detective Flynn, with Patrolmen Birmingham and O'Keefe, had learned the night before that a man was masquerading as a woman over in the Third ward and they kept a sharp look-out. On Saturday night Flynn caught sight of him and gave chase, finally locating him hiding in some bushes back of J. T. Macnab's house, near Sixth and Division streets. Dobson, I have been informed, resisted and refused to give the detective any reason why he was garbed as a woman. The make-up was so poor, I hear that on Friday night he had scared several women who recognized him as a man.

"I am not quite sure whether it is not an offense for a man to masquerade as a woman and to my mind it is doubtful if a police department is justified in resorting to tactics of this sort. It may be that I will have a complaint lodged with the police board against the patrolman who thus got himself up to catch a thief. It's a sad condition of affairs when we have to do such a thing as that to catch a thief, isn't it?"

Convention Choir Rehearsal.

The large chorus choir that sang at the recent State Sunday school convention will meet at the Seventh-Day Baptist church tonight at 8 o'clock for rehearsal. Each member of the choir is requested to bring convention singing books.

Hunt Club Annual Meeting.

The annual meeting of the Watchung Hunt Club will be held at the clubhouse Thursday noon, immediately following the morning drag hunt. At that time officers will be elected for the coming year.

—Extra fine turkeys and roasting chickens. The Ivamy Co.

Studebaker Cars Win Tiedman Trophy.

In the light car events, which preceded the running of the Vanderbilt Cup race, three E-M-F cars, made by the Studebaker corporation, of Detroit, finished one, two, three in the Tiedman trophy race for cars of 161 to 230 cubic inches. The first of this little trio to cross the tape was driven by Frank Witt, who covered the 171-4 mile course in 176 minutes 17 seconds, or at an average rate of 58.34 miles an hour. Robert Evans was second in 180 minutes 12 seconds, while Jack Tower was third in 181 minutes 13 seconds.

—Don't forget our job dep't.

Grand Opening Display of Holiday Goods

We are ready to present for your consideration the most extensive and elaborate line of HOLIDAY MERCHANDISE we have ever shown. No effort has been spared in gathering together this magnificent variety, and if the past is a criterion, we know our efforts will be triumphantly endorsed.

BUY YOUR CHRISTMAS GIFTS EARLY, WHILE THE STOCKS ARE COMPLETE. DON'T LET IT GO UNTIL THE RUSH IS ON

All Kinds of Toys in the Basement Salesroom—Dolls, Books, Burnt Wood and Fancy Articles on Main Floor

Elaborate Showing of Dolls

Our great showing of beautiful dolls has always attracted the greatest attention, but this year's exhibit surpasses any previous display. We have Rag Dolls of every description, Kid Body Dolls, Celluloid Dolls, Bisque Dolls, Character Dolls, Neverbreak Dolls and Dressed and Undressed Dolls of every description; prices run from—

25c to $6.98

Vast Collection of Pictures

Such a variety of pictures it would be hard to describe: Small, medium and large in gilt, mission and fancy frames, with an endless variety of subjects to select from. A nice picture makes an appropriate Christmas present, and the prices are remarkably low for this grade of pictures: prices.....10c to 75c

Pyrography, Burnt Wood and Supplies

We are headquarters for Burn Wood and supplies. Come here and make your selection and we will give you lessons and instructions free of charge. This is the most fascinating work imaginable and you can accomplish the work in a short time; all kinds of designs to select from.

Holiday Umbrellas

Gloves and a most beautiful line of fancy goods are shown at the Glove and Art Department.

Great Showing of Mechanical Toys

Such as Mechanical Trains, Dynamobiles, Moving Picture Lanterns, Railroad Tracks, Signals, Switches, Sailboats, Snakes, Walking Animals, Hook and Ladder, Lead Soldiers, Nested Blocks, North Pole, Rabbits, Cats, Poodles, Lions, Fur Dogs, Carts, Wagons, Climbing and Tumbling Bears, Elephants, Trumpets, Horns, etc., etc.

Big Variety of Popular Games

Including Parcheesie, Dr. Busby, Peter Poddles, Gypsy Fortune, Fish Pond, International Mail, Aerial Contest, Donkey Party, Fate, Leap Frog, Snap, Phoebe Snow, Shuffle Board, Tiny Town School, Town Post Office, Pretty Village Fish Pond, Ring My Nose, Tidley Winks, etc., etc.

Magnificent Display of Books

The greatest collection of good popular Books we have ever shown, by the best authors. Boys, girls and grown-ups will find the greatest delight in reading them. We have the famous Boy Aviator series, Frank Armstrong series, Boy Scout series, the Border Boy series, Little Prudy series, Log Cabin to White House series, Harry Castleman's series, J. Fenimore Cooper series, Jules Verne series, Alger Boys series Henty series for boys, Home series for girls, etc., etc. The prices at .....19c, 25c and 50c

Ladies' Beautiful Neckwear

By far the most exceptional line that we have ever carried, and you know what that means. All that is new, original and stylish in the Neckwear line will be found here in abundance.

Fancy Goods Display

Such as Jewel Cases, Pictures, Gold Plated Frames and Mirrors, Brass Clocks, Hat Pin Holders, Letter Holders, Book Racks, Ink Stands, Fern Dishes, Trinkets, Boxes, Button Boxes, Candle Sticks, Telephone Pads, Shaving Sets, Shaving Mirrors, Bon Bon Boxes, Smoking Sets, Cigar Jars, Comb and Brush Sets, etc., etc.

Cut Glass

An excellent line of the finest grade Cut Glass at lowest prices consisting of Berry Bowls, Olive Dishes, Celery Trays, Spoon Trays, Sugar and Cream, Pin Trays, Water Pitchers and Tumblers to match, Vases, Punch Bowls and Fern Dishes, etc., etc.

Sleds and Wagons

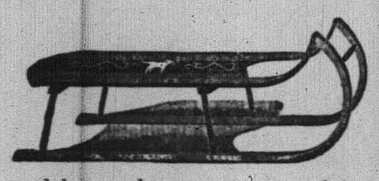

We carry only the most reliable makes the kind that will stand the hardest kind of usage. Boys and girls' sleds, both in the high and low makes; we can supply you with a good sled from .....59c to $1.98

Wagons

Milk Wagons, Delivery Wagons with samples, Trucks, Velocipedes, Buckboards, Go-Carts, every kind that will bring delight to the heart of the youngster at popular prices.

WEDNESDAY NEXT IS RED LETTER DAY---COME IN AND GET YOUR FREE STAMPS.

A. E. FORCE & COMPANY.

AMONG OUR NEIGHBORS

DUNELLEN AND VICINITY.

Those who enjoy a good meal under pleasing social conditions should not fail to attend the Thanksgiving supper to be given by the Methodist church Epworth League in the lecture room tonight. The committee has spared no pains to make it a complete success. The charge will be thirty-five cents instead of twenty-five as at first erroneously stated.

The funeral of Benjamin W. Hand, who passed away at his home in Newark, will be held this afternoon at the residence of his daughter, Mrs. Abner S. Coriell, of Washington avenue. Burial will be in the South Plainfield cemetery.

The pupils of the local schools have prepared appropriate Thanksgiving exercises to be presented tomorrow afternoon.

The Farther Lights Society will hold the regular meeting next Sunday afternoon at the home of Mrs. M. R. Dayton.

Mr. and Mrs. Alexander Herlich, of New Market, are the parents of a son who came to their home a few days ago.

W. G. Holton Council will transact business of importance at its regular meeting tonight.

Miss Pearl Dodwell has returned from a visit with relatives at Little Falls.

'PLAINS AND FANWOOD.

Frazee and Siffel, who have conducted the garage on Front street during the past summer, have purchased of David T. Kenney the property on the corner of Park and Mountain avenue and will erect a modern up to date garage on the property in the early spring.

The local football eleven has been unable to arrange a game for Thanksgiving Day. Manager Thomas Sellers, however expects to fill the date with some of the elevens from neighboring towns.

The young people of St. Mary's parish, Stony Hill, will hold an euchre and dance tomorrow night in the new hall at Stony Hill.

Thomas Riordan, New Haven, Ct., is spending a week with realtives and friends in town.

Mrs. H. C. Smith, of Dunellen, has been visiting her mother, Mrs. Louis B. Coddington.

Mrs. George L. Dunn has returned from a visit with out of town friends.

SOUTH PLAINFIELD.

Mr. and Mrs. George Sandherr are the parents of a daughter born to them on Sunday night. Mr. and Mrs. Sandherr have been married fifteen years and this is their first child.

Everything is in readiness for the dance to be given by the country social club in Washington Hall tomorrow night, and a large crowd is expected.

P. F. Kaine has just completed a garage and wagon shed at his home on Lakeview avenue.

CHRISTIAN FIELD.

The sacrament of infant baptism will be administered at Trinity Reformed church Sunday, December 10.

Preparatory services will be held at Trinity Reformed church, Friday night at 8 o'clock and at 9 o'clock the elders will meet to receive candidates for church membership either by letter or on confession. The communion service will be held next Sunday morning.

The Young Women's Mission Band of Trinity Reformed church will hold a Thanksgiving and praise service at 3 o'clock Friday afternoon, following a business session. The Ladies' Christian Work Society has accepted an invitation to join with the young women. All women of the congregation whether members of either society are not will be welcome. The mission band members are requested to return at that time the envelopes for Dr. P. W. Harrison's support.

POLITICAL PLUM CROP READY FOR HARVESTING.

With the Senate Republican organization cacus fixed for next Tuesday and the Assembly caucus to be held soon, there is considerable speculation as to how far the Republicans will go in doling out the offices in the two Houses. For several years both parties have cried economy in the matter of legislative expenses, but notwithstanding have both exceeded the legal limit in the apportioning of legislative offices.

The number of offices to be provided in the two houses is fixed by a law passed in 1895. This statute gives the Senate the following offices: Secretary, salary $1,500; assistant secretary, $1,200; president's secretary, $600; engrossing clerk, $1,200; assistant engrossing clerk, $600; journal clerk, $1,000; assistant journal clerk, $500; calendar clerk, $500; bill clerk, $500; clerk to Committee on Engrossed Bills, $500; sergeant-at-arms, $700; assistant sergeant-at-arms, $500; five doorkeepers, $350 each; four pages, salary $200 each, of a total for the Senate of $11,850.

The Assembly offices fixed by this law are: Clerk, salary $1,500; assistant clerk, $1,200; Speaker's secretary, $600; assistant secretary, $400; journal clerk, $1,000; assistant journal clerk, $500; engrossing clerk, $1,300; two assistant engrossing clerks, $600 each; sergeant-at-arms, $700; two assistant sergeants-at-arms, $500 each; bill clerk, $500; assistant bill clerk, $500; clerk to committees on engrossed bills, $500; four clerks to committees, $300 each; twelve doorkeepers, $350 each; ten pages, $200 each; making a total for the Assembly of $18,300.

While the provisions of this law may have been observed immediately after its passage it has been violated for several years, no matter which party controlled the respective houses. In the Senate of 1911 the law was exceeded to the extent of the following officers: Two stenographers at a salary of $500 each; clerk to the Senate secretary, $500; assistant secretary to the Senate president, $500; assistant bill clerk, $500; ten committee clerks with total salaries of $3,400; one doorkeeper, $350; four gallery keepers at a total salary of $1,400; four file clerks, total salary $1,400; and one page, $200, a total of $9,250.

In the Assembly the officers added above the limit of the law were two stenographers, at $500 each; an assistant bill clerk, $350; a clerk to the clerk of the Assembly, $300; postmaster and messenger, $350; two committee clerks, $500, and three messengers, $400, making a total of $2,900.

The offices provided in the law referred to are always taken care of in the regular appropriation bill, the aggregate salary item for the two houses being $30,150. The salary for the additional officers is provided in a special appropriation, known as the incidental bill, which also covers general legislative expenses.

STOCKING TROUT STREAMS.

Whitehouse Station, Nov. 27.—State Game Protector James M. Stratton, of Long Branch, and Game Warden John J. Park, of Whitehouse Station, Friday began stocking the streams of five counties with fingerling trout. This will keep them busy for over a month. The principal trout brooks of Sussex, Warren, Hunterdon, Morris and Somerset counties are each to receive a supply. Those running into the Musconetcong and South Branch rivers will be the first to get their allotment.

The young trout are bought in great quantities by the State Fish and Game Commission for the purpose, 40,000 having been ordered from the hatcheries at Hayes Creek, near White Haven, Pa., and 30,000 from the hatchery at Flatbrookville, in Sussex county. The brooks of South Jersey are not to be stocked this fall.

—We do job printing.

The Paris

The Ten-Day Sale at The Paris

of Seasonable Merchandise, consisting of Ladies', Misses' and Children's Apparel is **NOW** offering to you the greatest opportunity to save money ever given by a reputable store.

J. C. POPE & CO.,
INSURANCE AGENTS
110 E. Front St. Plainfield, N. J.

LOST AND FOUND

LOST.
The sight of two eyes—somewhere between childhood and old age!
FOUND
Dependable eyeglass service—that includes a thorough scientific eye examination by a specialist who delights in having the so-called "incurable or impossible to fit" cases to call and be convinced otherwise.
DR. L. R. STEVENS,
Rooms 310 and 311 Babcock Building.
Results Guaranteed Prices Reasonable
OPEN EVENINGS.
tu-w-s

CHAS. KEIDERLING
FURNITURE PACKER.
Furniture, Trunks, Pictures China, Glass and Bric-a-Brac Packed and Crated for Storage and Shipping Storage Rooms to Let.
Tel. 559-J 108 W. Front St.

JOHN WIRTH
(Successor to Henry Liefke)
BAKERY AND CONFECTIONERY
201-203 West Front St. Tel. 728
Orders delivered at short notice.

FURNITURE,
OIL CLOTHS,
STOVES, ETC.
LOUIS KADESH
23 Somerset Street

L. Moraller & Son,
Watchmakers and Jewelers,
Watches, Clocks and Jewelry
Fine Watch and Clock Repairing a Specialty.
219 Park Ave., Plainfield, N.J.

The reduction sale in the Women's Ready-to-Wear Department brings savings on this season's best styles in Coats, Suits and Dresses. It is to your interest to see these splendid bargains.

Save For Your Money at—

Tepper's

PLAINFIELD, NEW JERSEY

PLEASE NOTE—This store will close Wednesday at 6 p. m. as usual, in anticipation of Thanksgiving Day.

Our Underwear

stock includes every desirable style for every member of the family and in every desirable quality, while prices are the fairest possible.

Merely because we do not advertise our underwear department as freely as other departments isn't any reason at all to believe it is not worthy of special mention—because it is—fact is it's important enough to be advertised every day. You'd think so too if you knew how exacting we are with manufacturers to FORCE them to deliver to us the right weights, sizes that are ample and well fitting and qualities and prices that measure up to OUR standard of value-giving.

Our plan has been to make this season's underwear stock noticeably better and bigger than any season heretofore and it is—it is the largest and best underweak stock in all of Plainfield. We are ready to meet your every requirement in Fall and Winter underwear for any member of the family.

We're sole agents in Plainfield for

Merode Hand Finished Underwear

for women

Merode underwear for women and misses need no introduction from us as to their superior quality and superior fit. They are carefully made of best yarns and in sizes properly proportioned. A 36 size is 36—not 34 or 38. And Merode underwear costs the same as you pay for inferior makes.

Root's Underwear

for men and boys

Men who know need not be told that Roots' underwear is recognized as the best. Those who have bought Roots' Underwear heretofore have learned of its superior quality and correctly proportioned sizes. We've, by far, the very largest stock of Roots' Underwear in all of Plainfield. Prices are exceedingly moderate.

Did You Ever Hear a Doll Talk?

We mean talk and **say something**. It's whispered that all the dolls in our Christmas doll display talk at night after the lights are out. We have never heard them, but their conversations have been reported. They run like this:

First Doll—"I've picked out my mama. She wears a blue coat and her hair hangs down in two long yellow braids."

Second Doll—"How nice! I've picked out the house I'm going to live in. It's big and square and stands on the corner. I shall be hung on the tip-top of the Christmas tree in the parlor on Christmas Eve."

Chorus of Dolls—"How we wish Christmas would come!"

Dear things! They're getting so anxious to be bought and paid for and carried home to be cuddled and loved by some little mother. We hope none of our dolls will be left behind, for we feel as if they were real children some how. HOW would **you** like your real child to have to spend a long Christmas Day in a big, closed up store? Ask **your** mama to buy your dolls **first**, for fear she forgets. We've got a **wonderful** display, and you'll be suited in price, we're sure, whether you buy a dressed doll or an undressed one.

SCHEUER'S THANKSGIVING SALE

OF

GOOD THINGS TO EAT

Fresh Killed Turkeys, Geese, Ducks and Chickens.

Fresh Killed Young Turkeys, a lb 28c	Fresh Killed Young Fowl, a lb 18c	Fresh Jersey Roasting Chickens, a lb 20c	Fresh Killed Young Ducks, a lb 22c	Choice Young Geese, a lb 20c	Fresh Jersey Regular Hams, a lb 16c
Taylor's or Rose's Pork Roll, whole or half, lb 20c	Honey Comb Tripe, a lb 12c	Pure Pork Sausage, our own make, a lb 16c	Small Smoked California Hams, a lb 12c	Sugar Cured Regular Hams, a lb 15c	Fresh Chopped Beef, 2 lbs. 25c

SCHEUER'S BEST XXXX MINNESOTA FLOUR, 24½-lb BAG, 80c; PER BARREL $6.25

Van Camp's Evaporated Milk, 10c size, 3 tall cans 25c	Bricks' New Mince Meat, 5-lb pail 65c	Heinz's Gold Medal Mince Meat, a jar 75c	Large Queen Olives, full quart jar 35c	New Fancy Leghorn Citron, a lb 18c	Thyme, Sage, Marjarom, package 2c
VanCamp's Baked Beans, 15c size, a can 12½c	Breakfast Cocoa, Gold Medal Brand, 18c size, a can 15c	Scheuer's Premium Baking Chocolate, 16c size, ½-lb. cake 12c	New Sweet Cider, New York State, a gallon 23c	New California Prunes, 2 lbs. for 25c	Franco-American Individual Plum Pudding, 3 cans 25c

RICHARDSON'S & ROBBIN'S PLUM PUDDING, 1-lb CAN, 22c; 2-lb CAN, 42c; 3-lb CAN, 63c; 4-lb CAN 80c

100 Stamps with 1 lb Scheuer's Baking Powder 45c	100 Stamps with 1 lb Scheuer's Premium Teas 60c	70 Stamps with 1 lb Scheuer's Tea 50c	30 Stamps with 1 lb Oolong, Mixed or English Breakfast 35c	25 Stamps with 1 lb Best Mocha and Java 35c	10 Stamps with 1-lb. Premium Java Coffee 27c
15 Stamps with 2 packages New Process Corn Starch 14c	10 Stamps with 1 package Fruit Puddine, 10c	10 Stamps with 1 package Maple Corn Flakes, 10c	10 Stamps with 1 pkg. Schepp's Shredded Cocoanut 10c	10 Stamps with 1 package Baby Brand Oatmeal, 10c	10 Stamps with 1 package Baby Brand Buckwheat, 15c

NEW TABLE NUTS.

New Mixed Nuts, a lb 18c
New Marbot Walnuts, a lb, 18c; 3 lbs, 50c
New Grenoble Walnuts, a lb 20c
New Filberts, a lb 14c
New Large Brazil Nuts, a lb 18c
New Large Pecan Nuts, a lb 18c
Tarragona Almonds, a lb 20c
Paper Shell Almonds, a lb 25c
New Walnut Meat, a lb 55c
New Pecan Nut Meat, a lb 65c
Valencia Shelled Almonds, a lb 42c

THANKSGIVING SPECIALS.

New Layer Figs, a lb 15c
Washed Figs, a basket 25c
Washed Figs, in boxes 10c
Washed Figs, a glass 25c
New Fard Dates, a lb 14c
Dromedary Dates, a package 10c
New Cluster Table Raisins, lb 25c
Home-made Fudge, a lb 12c
Pop-Corn (makes 10 quarts), a pkg... 10c

CRACKERS AND BISCUITS

Dark Fruit Cake, lb 15c
Fig Bars, a lb 10c
Cocoanut Macaroons, lb 20c
Chocolate Covered Crackers, lb 20c
Ivin's Spiced Wafers, lb 12c
Ginger Snaps, lb, 7c; 4 lbs 25c
Lemon Cookies, lb, 7c; 4 lbs 25c
Nie-Nacs, lb, 7c; 4 lbs 25c
Japanese Rice Cakes, can 15c-25c
Svea Wafers, a box 20c

FRUITS AND VEGETABLES.

Sweet Florida Oranges, dozen 25c-35c
Juicy Florida Grape Fruit, 4 for 25c
Juicy Florida Grape Fruit, large, ea... 10c
Extra Large Juicy Grape Fruit, 2 for . 25c
Choice Baldwin Apples, pony basket .. 25c
White or Yellow Turnips, pony bas .. 20c
Cape Cod Cranberries, quart 12c
Crisp Jersey Celery, a bunch 15c
Large Cheese Pumpkins, each 15c
Sweet Potato Squash, 3 for 5c
Knob Celery, 3 bunches 25c

IMPORTED AND DOMESTIC CHEESE.

Best Imported Swiss Cheese, a lb ... 38c
Roquefort Cheese, lb 50c
Camembert Cheese, box 30c-32c
Muenster Cheese, a lb 24c
Best Limburger Cheese, lb 20c
Philadelphia Cream Cheese, each 10c
Neufchatel Cream Cheese, each 5c
Pimento Cream Cheese, jar 15c
Pim-Oliv Cream Cheese, jar 15c
Welsh Rabbit Cheese 10c

SEASONABLE GOODS

Maple Syrup, a bottle 15c-25c
Pure Strained Honey 15c-25c
Comb Honey, box 20c-22c
New Orleans Molasses, gallon 60c
Pure Sugar Syrup, gallon 50c
Porto Rico Molasses, a gallon 35c
Mapleine, your own Maple Syrup, bot. 35c
Karo Syrup, a can 9c
B. & O. Molasses, can 10c-15c

GOOD JOBS AT GOOD WAGES

Public Service Railway offers places as motormen or conductors to steady men between the ages of 21 and 40 years. Pay to start 22 cents an hour, with an increase to 23 cents an hour beginning January 1, 1912.

Apply Fridays only, 9 to 9:30 a. m., Waiting Room, Fourth and Watchung avenues. 11 23 9 th-s-tu

178 East Front St. **FURS** 178 East Front St.

AT SPECIAL PRICES ARE OFFERED BY

CHARLES KURTZMAN

The Well-known Furrier of 178 East Front Street.

Fur coats and neck pieces, which will surely please you in style and prices. No one can beat our prices because we are manufacturers and give you a chance to save the middleman's profit. Our ability to make good is attested by the hundreds of customers who have dealt with us in our three years in town at the same place, 178 East Front St.

BE NOT DECEIVED

But remember that Charles Kurtzman is the only furrier who gives a guarantee with each garment that goes out of his place. Our stock is the largest, quality the highest, fashions the latest and prices positively the lowest.

REMEMBER THE PLACE

Charles Kurtzman

178 E. FRONT ST., PLAINFIELD

DR. PITTIS' OFFICE BUILDING

Open Evenings to Accommodate You. 'PHONE 1913-W.

D. FOSTER UPDIKE'S Amusements!

WEATHER PREDICTIONS.

If it rains tomorrow, carry an umbrella.

BANK.

I shall open up a Bank as a side line to my Real Estate Business soon. This is something new in the North, but is a very frequent occurrence in the South. People who deposit one million dollars with me can expect accommodation of five dollars occasionally. The poor merchant I do not care to be bothered with.

PLAIN TALK.

Have made an exchange for a Printing Establishment and as soon as I make a turn or two, I shall start a paper called Plain Talk. Please excuse some people and some things around here. They had a lovely time when I was down and out, at my expense. But my turn comes next.

BUNGALOWS.

Have bought two farms near Plainfield and one near Asbury Park and cutting them up in ¼ to 10 acre Bungalow Sites, price $100 and upwards. They are selling fast. Write for particulars.

FARMS.

Farms are selling three times as fast as city property. Buy farms and make money.

MY TIME IS YOURS

211 NORTH AVENUE. 'PHONE 1907.

NOW

is the time to buy your Fancy Fruits and Nuts for Thanksgiving.

WHERE?

W. L. POWLISON & CO.

174 E. Front St., Plainfield, N. J.

OPP. WOODHULL & MARTIN CO.

FANCY FRUITS, dried and natural.

NUTS, in the shell, shelled and salted.

WE DO OUR OWN SALTING.

OUR GOODS REPRESENT QUALITY. 23 6

FLASHLIGHTS

Taken of any occasion—Plays, Weddings, Dances, Church Fairs, etc.

No Smoke or Dust. Perfect Expression.

Prices and samples on application. 'Phone 867-W.

Paul R. Collier

105 EAST FRONT STREET. OPP. PARK AVENUE.

Picture Framing—Photo Work.

NEWS OF THE WORLD FOR THE BUSY MAN

Stocks advanced, then declined in New York yesterday.

Ottilia Schneider, who escaped from the Matteawan, N. Y. Asylum, was recaptured at Sharon, Penn.

Han-Yang was captured by the Chinese imperialists after prolonged fighting and heavy losses on both sides.

The Pope, at a secret consistory of the cardinals, formally created eighteen new members of the Sacred College.

Irving B. Dudley, United States Ambassador to Brazil, died suddenly at Johns Hopkins Hospital, Baltimore.

Champ Clark, Speaker of the House, returned to Washington and attempted to explain his Canada annexation speech.

Fighting occurred in Lisbon between the populace and the troops; two of the rioters were killed and many were wounded.

The German cruiser Berlin and the gunboat Eber were recalled from Agadir, Morocco, where they have been stationed since July.

A suffrage meeting in Wall street, New York, at which Mrs. Pankhurst was the principal speaker, was broken up by a howling mob.

Thomas A. Edison explained to President Taft a talking picture machine designed to replace stump speakers in political campaigns.

Charles B. Clark, a former Yale student, committed suicide at a hotel on Seventh avenue, New York, after making careful preparations for his death.

The opening of "The Playboy of the Western World," presented by the Irish players from Dublin, in New York was marked by riotious scenes.

A fast express train from Boston jumped the track at the New Rochelle station, wrecking the fence between the tracks and injuring two persons.

Martin W. Littleton, a Representative in Congress from New York, threatened to resign from the Steel Trust investigating committee if the hearings went on.

The coroner's jury held Mrs. Vermilya to the Chicago grand jury on the charge of poisoning Arthur Bissonette, a policeman, who died suddenly in her home.

The trial of the girls who shot W. E. D. Stokes was halted when one of the jurors, who had expressed an opinion as to the guilt of the defendants, was dismissed.

"The other girl" testified at the trial in New York of Mrs. Frances O'Shaughnessy for killing her husband and it was expected the case would go to the jury today.

Mrs. Eliza Kistenbaumer, wife of a diamond broker, of New York city, was detained by the immigration officials and sent to Ellis Island after her arrival from Rio de Janeiro on the Tennyson.

The Republican and Democratic State committees, the New York County Republican and Democratic committees and other organizations filed election expenses with the Secretary of State at Albany.

The British Foreign Secretary explained in detail to the House of Commons the course of the Morocco negotiations as far as they concerned England; his policy was indorsed by the leader of the Opposition.

Rome advices stated that hundreds of Turks and Arabs were killed and wounded in an all day battle in which the Italians captured Henni and Fort Mesri; three hundred Mahometans were taken prisoners.

A dispatch from Atlanta stated that Charles W. Morse, convicted banker, was somewhat improved since his removal from the penitentiary to an army hospital; physicians say he is suffering from Bright's disease.

Although the New York police were more convinced than ever that Mrs. Alice Tristram Shanks committed suicide, Coroner Shongut thought the acid might have been put on the table as a joke and will hold an inquest today.

STATE PRISON TERM SHERIFF ZELLER'S FATE.

State prison for not less than one or more than three years and $1,000 fine was the sentence imposed upon former Sheriff John Zeller, of Hudson county, by Justice Francis J. Swayze, Saturday. Zeller's counsel, Marshall Van Winkle, at once filed notice of appeal.

Zeller's friends assert that the case will be carried to the United States Supreme Court if necessary. The appeal is based upon the contention that the indictment of Zeller by an elisor-drawn grand jury was an improper and illegal procedure. Zeller, following his indictment on a charge of conspiracy to defraud the county, was convicted November 16.

Pending the appeal, which acts as a stay of judgment, bail was fixed at $2,000 by Justice Swayze. The bail was supplied by Paul Snyder and George Lamouze.

—We do job printing.

—Advertise in The Daily Press. It will bring results.

THE DAILY PRESS.
Plainfield, N. J., November 28, 1911.

HEAR MRS. VILLARD

Lloyd Garrison's Daughter Address the Equal Suffrage League

The Equal Suffrage League of Plainfield and North Plainfield gave the second of a series of informal teas yesterday afternoon at the league headquarters in the Babcock building, when Mrs. Henry G. Villard, of New York, made an address. The president of the league, Mrs. Champlain Riley, was in the chair and introduced the speaker as the daughter of one of the noble workers for humanity, Lloyd Garrison, who is following in the footsteps of her illustrious father in her broad interests and willing service in every good cause to which she can lend her aid.

Mrs. Villard has a charming personality and closely held the attention of her audience, who at the close of her address begged her to continue her account of the Peace conference at The Hague which she had attended as a delegate. In this connection she spoke of the important work of Miss Pierson in the public schools of the land where she is endeavoring to inculcate the idea of peace in the minds of the children.

The speaker impressed upon her hearers the good which might be accomplished if women had the power added to their influence in improving the condition of the poor and sick and in giving aid to the criminal class. She said that all human beings have a right to live and to make mistakes in their effort toward freedom.

"Have we," said Mrs. Villard, "ever had a Democracy, with part of the people shut out? I for my part decline to think that we have ever had a Democracy." Mrs. Villard told the league that last year in New York 592 men deserted their families and that 592 women were compelled to take care of their children and to bear the burden of their support. She told of the 36,000 dark bed rooms breeding tuberculosis patients and said that in her native city of Boston the slum conditions were as bad as in New York.

Mrs. Villard told the story of a tuberculosis patient in whom she was interested, a Swedish maid. She tried to place her in a hospital, but not a hospital in the city of New York would receive her. No institution of any kind would take her. All doors were closed against her. Said Mrs. Villard:

"I used all my influence, which is considerable, my time and money without avail, until at last I persuaded an institution if which I am a director to give her temporary shelter. There the poor girl had to be placed in a room with two other dying women."

Continuing Mrs. Villard told of the work of the Diet Kitchen of which she is president, which dispensed a million quarts of milk last year. Said the speaker, "Women are too satisfied in their consciences; too easy in their work. The work should be done on a large scale.

"Any good cause," said Mrs. Villard, "must succeed ultimately." In conclusion she urged her hearers not lightly to pass by an opportunity of saying the word in season in any good cause. A social hour followed during which tea was served under the direction of the officers, assisted by other members.

Farewell Dinner.

A number of William Jeffery's friends are planning to give him a farewell dinner on Tuesday night, December 5, at the Hotel Waldorf. The People's Circles of New Providence and the Warren Township Circles on the Square will be represented and will wish him a safe and happy voyage to England. Mr. Jeffery will leave on the Oceanic on December 16.

Baby Camp Fund $269.64.

Final collections having been made, $47.14 was handed Mrs. Anna Most, treasurer of the City Union of King's Daughters baby camp, as the balance of The Daily Press fund for that institution. In August, Mrs. Most was handed $222.50, making the total subscribed, by kindly disposed persons, through this paper, $269.64.

Students See "Macbeth."

A delegation of North Plainfield High School pupils, composed of seniors and juniors, attended a performance of "Macbeth" at the Manhattan theatre, New York, last night. The party was under the guidance of Paul Mertz, teacher of English in the High School.

Headquarters for
Gibson's
RYE.
E. C. Westcott, Agent.
115 East Front Street.

"BEGIN TO DO YOUR CHRISTMAS BUYING NOW"

SPLENDIDLY READY FOR THANKSGIVING

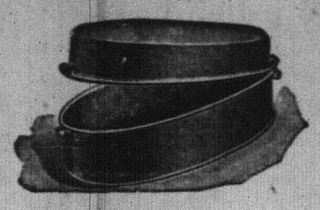

No matter what your Thanksgiving needs are come here for them. Here you'll find the largest and best assortment and the very lowest prices.

ROGERS' SILVERWARE.
Tea Spoons, per set, 98c, $1.25, $1.48.
Dessert Spoons, per set, $1.25, $1.48, $2.50.
Table Spoons, per set, $1.75, $1.98, $2.48.
Coffee Spoons, per set of six, $1.25.
Orange Spoons, per set of six, $1.48.
Knives and Forks, dinner size, $1.98, $2.48.
Knives and Forks, Dessert size, $1.75.
Fruit Knives, per set, $1.48.
Oyster Forks, per set, $1.50, $1.98.
Salad Spoons, each, 98c.
Butter Spreaders, $2.50, $4.50.

ROASTING PANS.
Heavy sheet iron pans, all sizes, from 10c to 25c.
Double Roasting Pans, self-basting, 29c, 39c, 49c.
Nesco and Savory Double Roasting Pans, the best made, they cook to perfection, 98c, $1.50, $1.98.

DINNER SETS.
The best American and English Porcelain, beautiful decorations, 10 different patterns; ranging in price from $9.50 to $29.50. Also in open stock.

IN LINENS
We feature the famous "Humidor" brand, noted for their splendid wearing qualities, yet they cost no more than the ordinary kinds. We have them in a great variety of styles and a wide range of prices.

TABLE TUMBLERS.
Thin Blown Lead Glass, plain and fancy etched, 55c, 65c, 75c.
Colonial pattern Heavy Pressed glass, 59c.
Good Plain Tumblers, 39c.

FURNITURE FOR THE DINING ROOM.
We are showing complete sets in Early English and Golden Oak, also a splendid assortment of Dining Tables, Chairs, Buffets, Serving Tables and China Closets, at special prices for Thanksgiving. "You can buy them on the Club Plan."

VEGETABLE DISHES.
With covers; a sample lot of beautiful decorated china vegetable dishes. Values up to $2.00, for 39c.

NICKEL PLATED WARE
Tea Kettles, Tea and Coffee Pots, Percolators, Serving Trays, Crumb and Brush Trays, etc.

TABLE CUTLERY.
Steel Knives and Forks, 59c to $1.98.
Carving Sets, 3 pieces, $2.50 to $3.98.
Carving Sets, 2 pieces, 98c to $2.48.
French Cook Knives, 45c to 98c.
Bread Knives, 25c, 39c, 50c.
Meat Knives, 35c, 48c.
Kitchen Knives, 10c, 15c, 18c.
Meat Cleavers, 48c.
Royal Slicers, 48c.
Combination Bread Board and Knife Guard, $1.00.

ABOUT RUGS.
Perhaps you need a new rug for the Dining Room. If so we can save you some money. We have a splendid line of elegant sample rugs which we are offering at money saving prices.

ENAMEL WARE COOKING UTENSILS.
Volbrath, Greystone and Swedish, in grey, blue and white, and all white; strictly first quality.

UNIVERSAL FOOD CHOPPERS
In 3 sizes, 98c, $1.25, $1.50.
Jelly and Pudding Moulds of every description.

BUTTERICK PATTERNS
Woodhull & Martin Co.
BUTTERICK PATTERNS

EVANGELIST BOOTH GIVES STIRRING TALK

Herbert Booth, of London, England, who is conducting evangelistic services at the Park Avenue Baptist church, announced last night at the mission meeting that he will devote the first three nights to addresses for the deepening of the spiritual life. "The Laws of the Spiritual World," was his subject at last night's service. He impressed upon his hearers to "beware of inaccuracy," and in this connection he spoke most convincingly on the law of fact, or truth, and in an absorbingly interesting manner he went on to show how the first laws of the spiritual realm found their analysis in the fundamental laws of the temporal universe.

Prior to the opening of the meeting there was a song service by the augmented choir. The songs were all from the specially prepared collection the evangelist uses at such meetings. The service closed with an after service of exceptional power and devotional interest.

Mr. Booth measures to the following description of him published in a Vancouver paper:

"As a speaker, Mr. Booth posseses the effective gesture, the flexible voice, the ready dramatic instinct that wins an audience whether from the pulpit or the stage. To this he adds the evident sincerity of the man who believes himself called to deliver a divine message. Nevertheless he is essentially the dramatist; the realist. Not that Mr. Booth is guilty of cheap sensational dramatics. He is the Edwin Booth, the Salvini, the elder, the Irving of the pulpit. He is not unlike these men in personal appearance. He has the same black hair brushed back from a high white forehead, the thin lips, the firm long chin, the deep set eyes and the lean face that give a touch of the ascetic. As he preaches a dumb man might follow the thread of his discourse with a fair degree of accuracy, so perfect is the pantomime of varying light and shade of expression, so vivid the gestures of the thin white fluttering fingers. Mr. Booth does not appear theatrical, is never melodramatic, has none of the stock tricks that sometimes so sadly mar the most effective work of the modern professional evangelist. He is simply very much in earnest, exceedingly firm in the faith of the importance of his message and desirious of communicating that faith to others. Every personal attribute is subordinated as a means to that end."

"Popular Fallacies."

"Popular Fallacies," will be the subject of the lecture by Dr. Woods Hutchinson, of New York, before the Monday Afternoon Club, Monday afternoon December 4, at the Hartridge Auditorium. Dr. Hutchinson is an authority and his address cannot fail to be of interest to everyone.

The Royal Thanksgiving of 1911

WE take this opportunity of thanking our patrons for the most generous patronage extended to us during the present season. The store will be closed all day Thursday but we will keep open

Until 10.30 o'clock Wednesday Night

for the convenience of those customers who cannot come during the day. We assure you that it shall be our constant endeavor to merit the continuance of your good will and support.

M. C. VAN ARSDALE, 127 E. Front St.

BLINDED BY AUTO LAMP, BICYCLIST BADLY HURT.

Struck by a carriage as he was returning home from the Montclair High School-Montclair Academy football game, Saturday afternoon, F. Gordon Smith, of Eagle Rock way, Montclair, was thrown from the bicycle he was riding and perhaps fatally injured. He was removed to the Mountainside Hospital, where it was found that a fracture at the base of the skull had resulted from the fall.

The carriage was driven by Alexander Greenfield, of 602 Bloomfield avenue, Montclair. The accident occurred in South Mountain avenue, near Hoburg place, Montclair. There was an automobile on one side of the street and a horse and wagon on the other. Attempting to pass between the two, Smith was blinded for a second by the headlights of the auto and failed to see the vehicle approaching from the opposite direction.

A wheel of the carriage crashed into the bicycle. When assistance reached the fallen man he was unconscious, and in that condition he remained for more than twelve hours. At frequent intervals since regaining consciousness the injured man has lapsed into a comatose state.

Also owing to the light from the auto, it is said, the driver of the carriage was unable to perceive the cyclist approaching. Mr. Smith is about forty-eight years old. He is connected with the General Fire Extinguisher Company of New York and is prominent in Montclair affairs.

Woodmen's Open Meeting.

Plainfield camp, Modern Woodmen of the World, held a largely attended open meeting last night in Coward Hall. Supreme Lecturer Whelon, of Madison, Wis., delivered an interesting lecture on the tenets of the order.

—Try our printing. Prices right

SPEAKER CLARK LOOOKS FOR EXTRA LONG SESSION.

A long gruelling session of Congress was forecasted yesterday by Speaker Champ Clark, who returned to his desk in the capital after three months of absence.

Anti-trust legislation, tariff legislation, amendments to the interstate commerce law, anti-injunction legislation, automatic workmen's compensation and legislation defining the power of the courts in contempt cases were a few of the subjects that Clark advanced as likely to occup the time of the House during the session.

Clark asserted that he had never favored "forcible annexation" of Canada, and that any such statement was "false and preposterous." He said he favored "union by mutual consent," adding:

"But the Canadians are opposed, so that's the end of it."

"It looks to me at this time," he said, "as if we would be here far into next summer. A long session of Congress is usually busy until at least the end of June, but with the mass of work in front of us and the big supply of bills to be disposed of it will be much later before we get away. If President Taft had not vetoed the tariff bills we could get away much earlier, but now we will have to go over all that ground again, and while there will probably be little debate on the tariff measures they will occupy much time."

THE WEATHER.

Rain tonight; Wednesday clearing and much colder; cold wave.
Max., 52; Min., 33.

The Wednesday evening service at Hope chapel will be omitted this week owing to Thanksgiving Day. There will be a praise service on that day at 9 o'clock. The pastor will deliver an address appropriate to the occasion.

Snakes Slay Thousands.

The survival of man amid the many perils of the forest and the field becomes something of a mystery when we consider the fortunes of the fight even in the present day in India, in spite of the enormous advantage which science has given to men. According to a statement published by the Home Department of the Government of India the total number of persons killed by wild animals in 110 was 2,400 compared with 2,496 in 1909. The total mortality among human beings caused by snakebite rose from 21,364 to 22,478. An increase in Eastern Bengal and Assam is attributed to snakes being driven by high floods to take refuge in the raised village sites. The number of cattle killed by wild animals was 93,074, against 94,207 in 1909.—Tablet.

Oldest Westfield Woman Dead.

Mrs. Winifred O'Rourke, who died of pneumonia at her home, 641 North avenue, Westfield, Saturday night at 8 o'clock, was the oldest resident of Westfield. Had she lived until January 1, 1912, she would have reached the age of 96 years. Mrs. O'Rourke was born in Ireland and was a resident of Westfield for the past fifty years. She was the widow of Dennis O'Rourke, a trackwalker of the Central railroad, who was killed here twelve years ago. Mrs. O'Rourke is survived by three children, Barney O'Rourke and Miss Mary O'Rourke, of Westfield, and James O'Rourke, of Elizabeth.

Visited Battleship Delaware.

George M. Christian, accompanied by a delegation of Plainfielders, went to New ork today for the purpose of visiting and inspecting the Battleship Delaware, which is now in the Brooklyn Navy Yard. The visit was made possible through courtesies extended to Mr. Christian. After the inspection the party had lunch in New York.

By a contemplation of some of these greyhounds many a faint-hearted woman about to give up lacing might gather new hope.

Dry Cleaning

like everything else, is cheapest when you get the best, for your garments are cleaned and pressed better—and therefore the work lasts longer and is better for your clothing or household furnishings.

Besides a saving, good cleaning is sanitary. Since this is so, get the best, for handwork in small tubs is sure to carry some dirt along from other clothing belonging to other people.

You don't experience anything of that nature in a first-class place.

G. O. KELLER'S
CLEANING ESTABLISHMENT
125 PARK AVENUE TELEPHONE 857-J

Thanksgiving Reminders

FRUITS

Fancy Malaga Grapes, 2 lbs.	.25
Florida Oranges, per dozen, 20c, 25c	.35
Indian River Oranges (fancy), doz., 30c, 40c	.50
Large Bananas, per dozen, 20c and	.25
Baldwin Apples, per basket	.50
Cape Cod Cranberries, per quart	.12
Cluster Table Raisins, per lb., 22c and	.28
Dates (with and without pits), per pkg., 10c and	.15
Large Layer Figs, per lb	.18
Orange and Lemon Peel, per lb	.20
Leghorn Citron, per lb	.20

NUTS

Fancy Paper Shell Almonds, per lb	.28
English Walnuts, per lb., 20c and	.25
Fancy Mixed Nuts, per lb	.20
Washed Brazil Nuts, per lb	.22
Filberts, per lb	.16
Pecans, per lb	.20

VEGETABLES

Ripe Florida Tomatoes, per quart	.25
Florida Cucumbers, 2 for	.15
Green Beans (fancy), per quart	.15
Snow White Cauliflower, each, 15c and	.20
Fancy Spinach, 4 quarts	.15
Oyster Plant, per bunch	.10
Jersey Celery, per bunch	.15
Kalamazoo Celery, 2 stalks	.15
Corn on the Cob, per can	.65

(Better than most of the fresh.)

MINCE MEAT

Bucks', pail; Armour's, loose; Atmore and None Such, packages; Heinz, tins and glass.

FRED. H.
FIRSTBROOK
116 W. Front St.
'Phone 1754.

AMUSEMENTS.

PROCTOR'S
PLAINFIELD'S HOME THEATRE.
BEST MOVING PICTURES.
ALL STAR VAUDEVILLE.
Entire Change Monday and Thursday
TODAY'S PROGRAM
Pelletier & Messenger, singing skit; Juggling Mathieus, novelty jugglers; Murphy & Andrews, singing comedians; The Sidney Shields Co., sketch, "Broadway, U. S. A.;" The Six Graces, singing and dancing.
MATINEES DAILY.
Prices—Mat. 10c; Evening 15c and 25c.

REMOVED
OFFICE OF
Hoagland's Express
To 116 West Second Street
PLAINFIELD THEATRE BULDG.
Telephone 883-W.

City Market
123 North Ave. 120 E. Second St.
Near Park Avenue.

THANKSGIVING ANNOUNCEMENT.
Open Until 11 p. m. Wednesday, Nov. 29, and until 10 a. m. Thursday, Nov. 30.

MEAT DEPT. STAND NO. 10.
H. J. Stahlke, Mgr. 'Phone 1929-W
Samuel Dodge, Assistant.

JERSEY TURKEYS!
No finer array of turkeys ever seen in Plainfield! Every fowl selected especially for us by an expert!
Come early before they are all taken.

CHICKENS!
Direct from Hunterdon County!
You will be surprised when we tell you how low the prices are.
Also Jersey Ducks and Jersey Veal.

Home-made Sausage, lb	18c
Loins of Pork, lb	15c
Fresh Hams, lb	15c
Legs of Lamb, lb	14c
Forequarters Lamb, lb	10c

DELICATESSEN DEPT.
'Phone 1929-W.
HEINZ MINCE MEAT
For the Thanksgiving Mince Pie.
Country Roll Butter, direct from the farm.
Strictly fresh eggs, direct from the farm.

GROCERY DEPT.
'Phone 1781.
THE REASON WHY we can sell Washburn-Crosby flour so cheap is because we buy in large quantities.

24½-lb bag	75c
12½-lb bag	38c
Barrel	$5.90

FRUIT AND VEGETABLE DEPT.
'Phone 1781.

Florida Oranges (choice, doz.	27c
Cape Cod Cranberries, quart	11c
Choice Bananas, dozen	15c

Big Apple sale still going on.

ORGANIZED 1864
THE FIRST NATIONAL BANK OF PLAINFIELD.
A COMMERCIAL BANK WITH SAVINGS and SAFE DEPOSIT DEPARTMENTS.
FOUR PER CENT. INTEREST PAID ON SAVINGS ACCOUNTS.

R. Morris Adkins
MASSEUR and HYDROPATH
Treatment Parlors
112 MADISON AVE.
'Phone 1172-L
Home Treatment by Appointment.
New York Office 61 East 86th St.
'Phone 6058-Lenox.

"GUTH CHOCOLATES"

It has always been our aim to furnish our patrons with the BEST, and in accepting the sole agency for these famous Chocolates, we feel we are making good in the Candy line.

T. S. Armstrong

THE APOTHECARY Cor. Park and North Aves.

NO TRUNK SEWER

Plainfield Decides Against Joining With Dunellen For Sanitary System.

The Union County Board of Election presented a certificate of the canvass of the last election with City Clerk J. T. MacMurray at the adjourned meeting of the Common Council, last night, and the document was filed. Several petitions on appeal from assessment were presented and referred to the finance committee. Rev. C. H. Mallery, rector of the Church of the Heavenly Rest, petitioned the Council for two electric lights on West Fourth street, between Monroe and Clinton avenues, and this was referred to the light committee.

Mr. Gloak stated, in reference to the request of the Borough of Dunellen that proposed improvements to the sewage beds be held up and that Plainfield join Dunellen in a trunk line sewer, that a conference had been held with representatives of Dunellen, and that the sewer committee had decided not to join a trunk line sewer owing to the great expense, and further that the present beds must be enlarged to provide for the increased flow of sewage.

Mayor G. W. V. Moy appointed Arthur H. Craig and William Mernagh as special policemen to serve until January 1, 1912, they having passed the required examinations, and the appointments were confirmed.

For the purpose of getting the fact on the records, the oath taken by the commissioners of assessment in the matter of street macadamizing was read and passed upon.

Mrs. Charlotte M. Huff made an offer to purpose a piece of property on Rose street bought in by the city for taxes, agreeing to pay $218.03, and a resolution offered by Councilman F. E. Mygatt authorized the assignment of the property to Mrs. Huff under the terms of agreement. Another resolution by Mr. Mygatt, which was adopted, authorized the tax collector to cancell an assessment of $140.52 levied on city property on Darrow avenue, the assessment being in error.

On motion of Mr. Gloak, the petition of Elston M. French requesting that Somerset street, between Front street and Green brook, be widened, was referred to Corporation Counsel W. M. Stillman.

Billiard Tournament Opened.

The balk-line billiard tournament at the Park Club began last night. There was an interested gathering of members to watch the play, which was marked by some clever shooting by the different contestants. There are twenty entered and six took part in last night's play.

A football team composed of old-time players and styled "The Has-Beens," will play the Holy Cross team on Orescent Oval, Thursday afternoon.

AMERICAN TELEPHONE & TELEGRAPH CO. ONE POLICY ONE SYSTEM UNIVERSAL SERVICE BELL SYSTEM AND ASSOCIATED COMPANIES

Merchants

Avoid the narrow lanes and choose the broad busy thoroughfares as store locations. It costs more but it is necessary for trade success.

In the use of the TELEPHONE the "party line" corresponds to the narrow lane and the "direct line" to the wide avenue, with the exception that only one person at a time can use it. If your business is such that more than one person is likely to want you at the same time, stay where you are but have the TELEPHONE COMPANY build additional avenues.

New York Telephone Co.,

P. H. Burns, Local Agent,

109 East 4th St.

Plainfield, N. J.

FORWARD MOVEMENT SCHEME IS EFFECTED

The organization of the Men and Religion Movement committee for Plainfield and North Plainfield has been practically completed by the addition to the original committee of five representatives from all the evangelical churches of the city. The augmented committee held a meeting in the parlor of the Y. M. C. A. building last night at which these officers and chairmen were chosen: Chairman, Charles W. McCutchen; vice chairman, Howard McWilliams; secretary, H. E. Parker; treasurer, I. B. Hill; chairman boys' work committee, James McClymont; chairman Bible study committee, George H. Batchelor; chairman committee on evangelism, Maurice E. McGrath; chairman committee on missions, Rev. John Y. Broek. A layman prominent in the city's social welfare work has been chosen for the chairmanship of the committee on social service and now has the matter under consideration.

Mr. McCutchen, upon assuming the chairmanship of the committee, said that he regarded the "Men and Religion Movement" as being calculated to begin a new epoch in the history of the church. He said that the five lines of work contemplated are precisely those that need emphasis in the church's program. He reminded the members of the committee of the importance of the service they are called upon to render and urged united action in preparing for the campaign here, which will follow the eight-day campaign to be held in Newark, January 27 to February 4. He particularly urged the importance of making the thorough study of religious and sociological conditions planned for in the "survey," as a first step in preparation for Plainfield's campaign. He called upon the ment present to unite with Dr. H. K. Carroll in a prayer for Divine wisdom in undertaking the promotion of the movement.

In addition to the general committee of twenty-five which will have charge of the arrangements for the local campaign, committees of five, the members of which represent the five phases of the movement's plan and message, have been created in nearly all the churches. The members of these committees will co-operate with their pastors in making the survey required for their particular churches and which embraces facts with reference to Bible study, evangelism, social service and missions. They will also act as members of the sub-committees for their departments.

It was urged last night that the survey be completed by January 15 in order that ample time be given for the making of the charts which are prepared, using the facts obtained.

Great interest was shown in one of the recent bulletins published by the movement in which some of the results accomplished through the campaign held in Grand Rapids are reported.

Grand Rapids, Mich., Nov. 27.—A month after the eight-day campaign of the Men and Religion Forward Movement, in Grand Rapids, the committee of ninety-nine as well as the people in general, are of the opinion that it has been of definite and real benefit to the city and the churches. One of the most important results of the campaign was laying bare the fact that there is an immense amount of work for public welfare that ought to have been done but had been left undone by the men of the city.

Even more valuable than any visible concrete results, is the deep realization of the neglect hitherto of active personal work which has characterized a large majority of the men in the churches. This fact has been driven home. On the part of hundreds of men there is deep determination that hereafter they will meet as never before, the obligations they owe to God and their fellow-men. It is a remarkable thing to find here, in an industrial city in this material age, hundreds of active business men who are conscience stricken with a sense of their past neglect of duty and opportunity.

Planning Scottish Concert.

Clan Mackenzie, Order Scottish Clans, at its meeting last night received the final report of the committee on the recent ball, and it was stated that all bills were paid. Arrangements are now being made for the annual concert to be held on or about January 25, the brithday anniversary of Robert Burns. The proceeds will be for the benefit of a sick friend.

The meanest man is he who blames others for follies.

OVERTON TAKES SEAT ON BORO SCHOOL BOARD

Edward A. Overton, who was recently elected a member of the North Plainfield Board of Education to succeed Nelson A. Miller, resigned, was formarily sworn in at the regular monthly meeting of the organization last night. Mr. Overton afterward took part in the proceedings and his long experience in previous years enabled him to enter at once into the active work.

The business transacted during the meeting was purely of a routine nature. Bills to the amount of $4,000 were ordered paid and satisfactory reports were received from the school nurse and those in charge of the fire drills. The building an grounds committee was authorized to make necessary repairs in the two schools and purchase additional chairs for the Somerset structure. An appropriation of $24 was made to defray the expenses of the kindergarten Thanksgiving exercises.

NEW SHERIFF DREW FIRST JURY PANEL.

Sheriff William H. Wright drew his first jury panel before Judge Atwater yesterday. Twenty-eight of the jurymen are from Elizabeth, eight from Plainfield, four from Rahway, three from Westfield, and the smaller towns have their usual representation. Those from this city are as follows:

Thomas C. Bodine, John Clacy, Caleb H. Mills, Walter A. Sweet, Frederick S. Cutter, Hamilton Gutman, Nathan Lewis and Percy Terry. Abraham Wade, of Fanwood, is also on the panel.

Clever Dancers at Proctor's.

The Follies Bergere Theatre, noted for its wonderful entertainments, has sent on the road a dancing act called the Six Graces, and it is one of the pleasing features of the bill at Proctor's theatre this week. The Juggling Mathieus, who juggles cigar boxes, coins, balls, etc., is a finished artiist. Murphy & Andrews, singing comedians, are unusually good, Miss Andrews being a dainty person with an excellent voice. Broadway, U. S. A., presented by the Sidney Shields Co., is above the average and Savoy and Savoy, in "The Irish Servant Girl and the Prima Donna," complete a fine bill.

Turkey is Wanted.

Special dinners will be served to all ward patients whose condition will allow it in Muhlenberg Hospital on Thanksgiving Day and to this end the management makes an appeal for three turkeys. All of the other accessories for trimmings and side dishes are in the regular supplies of the institution or have already been donated. Manager Harrison requests those who desire to donate the foul to communicate with him not later than 12 o'clock tomorrow, which is the latest time the purchasing of them should be left if it is necessary to do so.

AUCTIONEERS.

Murray, the Auctioneer

is now located at the old Auction Room Stand, 326 West Front St., near Grove. Househould goods and merchandise of all kinds bought and sold. We also pack China and crate furniture and have good dry storage rooms at moderate charges.

Over 20 years experience in business and conducting sales.

ROBERT MURRAY, Auctioneer and Appraiser, 326 West Front St. 'Phone 666

The Leading Auctioneers

WILLIAM A. SCHORB & CO.,

Also dealers in second hand furniture. We carry the largest and most complete stock in the city. If you have anything to sell send for us. If you need anything come and see us. Our goods are equal to new at half price. Stoves of all kinds.

120 MADISON AVENUE. Jackson Bldg. 'Phone 1707-W.

STARCK'S AUCTION ROOMS

SOMERSET ST.

FURNITURE, PICTURES & VIOLINS Bought and Sold. 'Phone 873-R.

PUBLIC AUCTION

Wm. K. Hope, auctioneer, calls attention to the Public Sale of personal property of Chas. S. Maltby at his residence on Plainfield avenue, Wednesday, November 29, at 12 o'clock sharp. Household furniture, farm wagon, depot wagon, phaeton, spring wagon, plows, harrow, roller, hay, Cyphers incubator, 3 brooders, hotbed sash and many other useful articles. Terms cash. 11 27 2

Watchung Express Co.

Incorporated.

120 Madison Ave. Tel. 1064-M-2

All Orders Promptly Attended To.

SPECIAL THANKSGIVING DELICACIES AT Neuman Bros.

Gordon and Dilworth's, Heinz's, Leggett's Premier and Brick's Nonpariel MINCE MEAT.

Huyler's Salted Almonds. All brands of Plum Pudding and Sauces. Brandy Peaches. Pickled Peaches and Malaga Grapes. English Hot House Grapes. Pulled Figs. Candied Fruits. Grenoble Walnuts. New Mixed Nuts.

Fancy Table Apples. Oranges. Grape Fruit. Dates. Fancy Fruit and Candied Citron. Orange and Lemon Peel and a large assortment of other delicacies.

WATCHUNG AVE. and FIFTH ST.

TELEPHONE 760

WE ARRANGE LOANS

to the entire satisfaction of our customers and the RATE OF INTEREST charged is only SIX PER CENT. A YEAR. We also make a fair charge for services rendered in searching records, appraising security, etc. In addition to the privilege of making easy weekly or monthly payments, we also give a COPY of agreement, which shows amount advanced, number of payments, and discount.

HONORABLE DEALING and COURTEOUS TREATMENT.

HOUSEHOLD LOAN CO.,

148 E. FRONT ST., PLAINFIELD, NEW JERSEY.

Office Hours 8 a. m. to 6 p. m. Telephone 820-J.

FLOWERS FOR ALL OCCASIONS

Daily shipments from our greenhouses. Decorations for weddings and banquets a specialty.

Chas. L. Stanley

159 East Front St. 'Phone 928.

Dealer in fine flowers, palms and ferns. We deliver in any part of Greater N. Y. or any city of the U. S. Floral design work by floral artists. Prices always moderate.

RAG CARPETS AND RUGS.

RAG carpets and rugs, also silk portiers made from your own material; we also buy carpet rags. Address William Spicer, Scotch Plains, or William A. Schorb & Co., 120 Madison avenue, Plainfield; 'Phone 1707-W. 10 2 tf

THE WOMAN'S EXCHANGE, 207 Park Avenue,

Offers unusually attractive articles in food, dinner cards, etc., to help in Thanksgiving preparations. A "Week of Thanksgiving Specialties" begins November 27.

T. A. MOORE UNDERTAKER

Office and Residence, 612 East Sixth St 'Phone 741-R.

Established 1872.

P. CASEY & SON. UNDERTAKERS AND EMBALMERS

Office 116 Park Ave., Tel. 884-W. Res. 417 W. 3d St. Tel. 903-R. Office open day and night. N. Y. office 10 E. 22d St. Tel. 2094-Gramercy.

A. M. RUNYON & SON, UNDERTAKERS.

402 Park Avenue. Telephone No. 40. Office open day and night. Office of Hillside Cemetery. New York office—50 Great Jones St. Tel. call 3345-Spring. New York Emblamers License—1220. New York Registered Licensed Undertaker No. 315.

L. L. MANNING & SON. STEAM GRANITE WORKS.

Corner Central Ave. and West Front St. Opposite First Baptist Church

Classified Advertisements

SITUATIONS WANTED—FEMALE.

COOK, Canadian woman, would like place as cook or nurse; excellent references; $30. Address Red Top, Metuchen, N. J. 11 27 3

WANTED—Washing to do at home. Call 620 West Third St. 11 28 6

WANTED—Plain sewing; also will act as nurse by the day or evenings. 715 Plainfield Ave. 11 28 2

EXPERIENCED laundress wants work by the day at home or will go out; best references. 206 Grove St. 11 28 2

YOUNG girl wishes position as chambermaid and waitress; Plainfield references. Address C. B., care Press. 11 28 2

WOMAN wants washing at home. Call 726 East Seventh St. 11 25 3

A COMPETENT woman wishes nursing; confinement cases preferred. Address Nurse, care of Press. 11 27 3

HELP WANTED—FEMALE.

FINISHERS AND EXAMINERS WANTED ON MUSLIN UNDERWEAR; A FEW INTELLIGENT LEARNERS TAKEN. APPLY NAT LEVY & CO., RINK BUILDING. 11 28 tf

GIRL or woman as helper in restaurant kitchen; no cooking. Restaurant, opposite station, Dunellen. 11 27 3

WANTED—Operators; also learners on ladies' underwear; paid while learning. Schiller Bros., 320 West Front street. 11 28 12

WANTED—Girl to help with housework. Apply 109 Park place. 11 28 3

WANTED—Experienced laundress for Wednesdays and half day Tuesdays. Apply 1106 Park Ave. 11 28 2

WANTED—General, houseworker in family of four; wages $25; no washing; reference. Address Netherwood, care Press. 11 20 tf

REAL ESTATE FOR SALE.

FOR SALE—At Somerville, N. J., 9-room house, part improvements, barn and fine chicken houses; lot 100x500; 5 minutes from depot. J. V. E. Vanderhoof, care Woodhull & Martin Co. 4 7 tf

A BARGAIN in lots on Bergen, Halsey and McDowell streets, between Third and Fourth streets; cash or installments, title guaranteed. For full information call or write Armstrong Mulford Real Estate Agency, opposite depot. 9 27 tf

FOR SALE, rent or exchange—No. 411 East Fifth street. Ten rooms, modern dwelling; 60 feet front; stable; near depot. Inquire Owner, on premises; Tel. 641-J. 11 10 tf

FOR SALE—Block of land in heart of South Plainfield; one minute to depot. Inquire of Chas. L. Moffett, attorney, Woodhull & Martin building, Plainfield, N. J. 9 20 tf

CHOICE LOT for sale—Berkley Ave., Netherwood; 95 ft. front by about 235 deep. R. I. Richardson, Westfield, N. J. Phone 66-J. 10 8 tf eod

FOR SALE—Eight room house, all improvements; a bargain. Isaac Vail, 138 North Ave. 11 28 6

FOR SALE—A few choice lots on Union street; the cheapest lots in Plainfield for the money. J. T. Vail. 7 19 tf

HOUSE for sale on Clinton avenue, a few minutes to depot; 8 rooms, bath, all modern improvements; fine condition; a bargain. Apply to J. V. E. Vanderhoef, care Woodhull & Martin Co. 5 8 tf

HELP WANTED—MALE.

WANTED—Young man to assist with office work. 23 Vine St. 11 27 3

WANTED—A tutor in Spanish. Address B., care of Press. 11 28 3

WANTED—Boy to learn plumbing trade. Call 23 Vine St. 11 28 3

WANTED — Janitor, with first class reference. Address Janitor, Daily Press. 11 28 3

YOU are wanted for government job; $80 month. Send postal for list of positions open. Franklin Institute, Department 231-K, Rochester, N Y 10 30 2mo

EMPLOYMENT AGENCY.

MURRAY'S Employment Registry, 226 E. Front street. Reliable help, moderate fees; temporary help at short notice. Near Y. W. C. A. Phone 666. 9 20 tf

NEW employment office, F. J. Skinner, 146 Central avenue, wants general houseworkers, cooks and waitresses. Register now. 'Phone 1933-W. 11 17 1m

EMPLOYMENT Agency, Mrs. Keller, 22 Somerset place, the oldest and most reliable (all nationalities). Phone 1724. 7 1 tf

REAL ESTATE WANTED.

CLIENT desires to purchase for cash small modern house in good neighborhood; $6,000 to $7,000. The State Trust Company. 11 25 tf

FOR RENT.

TO LET—Choice eight-room corner flat. Apply Alex Thorn, 15 Craig place. 7 6 tf

FOR RENT—To small adult family, part double house in borough; all improvements. Apply 29 Craig place. 10 24 tf

FOR RENT—Modern eight-room house, 1212 Martine avenue; $40 month. Inquire on premises. 10 30 tf

FLOOR TO LET—47 Woodbine avenue. 11 3 tf

FOR RENT—8 room house; large barn for horses and six cows; 1½ miles from town; good road. Stanley, 159 East Front St. 11 18 tf

STORE to let, Fourth street; $12 a month; 4 room flat, Sycamore St., $10. Charles Hand. 11 22 6

SIX-ROOM flat to let; all improvements; $19.50; 208 Watchung avenue, first floor. Charles Hand. 11 22 6

TO LET—Six-room house and barn; city water, gas. Call 52 Elm place. 11 25 3

THREE-ROOM flat to let. A. Schlick, 724 West Third St. 11 23 6

SIX large rooms and bath room; gas and heat; $21.50; water included. A. Bohren, 11 Greenbrook road. 11 23 6

TO LET—4 room apartment, all improvements. Address Central, care Press. 11 27 6

TO LET—Four rooms on East Seventh street. Apply 306 East Front street. 11 25 tf

FLAT to let. 409 East Sixth St. 11 24 tf

TO LET—Six room house, West End; $14; new. Inquire 66 Duer St. 11 27 tf

SIX-ROOM house to let. Inquire Jos. C. Blimm, 263 East Third St. 11 28 3

TO LET—5 room house; $10; 309 Evona Ave. U. B. Crane, 315 East Second street.

FOR RENT—Four rooms, 426 East Third street. Apply Sharkey's grocery store. 11 27 3

TO LET—Flat, five rooms; all improvements; in new house. 421 John street. 11 27 3

TO LET—Two apartments, 6 and 7 rooms; all modern improvements; Woodland Ave., 8 minutes from station. Call at new buildings, near Putnam avenue. 10 25 tf eod

FIRST CLASS APARTMENT, 806 FIRST PLACE, CORNER OF CRESCENT AVENUE; FOR RENT, $1,200 PER YEAR; EIGHT LARGE ROOMS, TWO BATH ROOMS; STEAM HEAT; SEPARATE HOT WATER SUPPLY; ELECTRIC LIGHTS; PRIVATE PIAZZA, 31x14 FEET; SECOND FLOOR; GARAGE ON PREMISES. APPLY TO OWNER, CLARA A. WILLIAMS, 138 CRESCENT AVE. 11 16 9eod

FOR RENT — Apartment, five rooms and bath; good location; reduced rent to April 1. Address Rental, care Press. 11 24 tf

EIGHT-ROOM house to let, 731 South avenue; all improvements; rent low. Charles Hand. 11 22 6

HOUSE to let, 13 rooms; suitable for boarding house; 145 West Second street; house, 242 East Fourth street; house, 207 Manson place. J. Sachar, 731 West Third street. 11 8 tf

TO LET—Ground floor, four rooms; West Third street, near Safe Works; $11, including water. 17 Craig place. 11 11 tf

TO LET—Six-room house, part improvements; $15. Inquire 1092 Arlington avenue. 11 16 1m

TO LET—New six-room house, ten minutes from trolley; $10 month. Hand, 134 Netherwood Ave. 11 8 tf

TO LET—6 room apartment and bath; all improvements. Enquire 729 West Third St. 11 15 1m

TO LET—Seven rooms, all improvements; hot water heat; $25. M. F. Gano, 142 North avenue. 4 24 tf

MONEY TO LOAN.

MONEY TO LOAN on bond and mortgage. Mulford, opposite depot. 12 28 tf

SUMS—$1,000, $1,500, $2,000—to loan on bond and mortgage for building purposes. C. J. McNabb, 209 North Ave. 11 25 3

TITLES abstracted for purchasers of real estate and bond and mortgage loans. Chas. J. McNabb, 209 North avenue. 2 18 tf

WANTED—To loan $6,500, whole or in part. Address Borrower, care Daily Press. 11 27 6

MONEY TO LOAN on bond and mortgage. Charles L. Moffett, attorney, Woodhull & Martin building. tf

MONEY to loan on bond and mortgage. J. T. Vail. 4 9 tf

MORTGAGES placed on goo security. Francis J. Blatz, First National Bank Building. 8 21 tf

$25,000 TO LOAN at 5 per cent. in sums to suit, on good mortgages. Elston M. French, 171 North avenue. 9 19 tf

MONEY to loan on first bond and mortgage, in sums ranging from $1,000 to $5,000. J. V. E. Vanderhoef, care of Woodhull & Martin Co. tf

FOR SALE.

RICH top soil for sale in large quantities; also an unlimited supply of good earth for grading. F. D. Baerman, Dunellen. 11 8 tf

JERSEY dressed turkeys and chickens for sale. 145 Manning avenue; Tel. 1011-W. 11 27 3

FOR SALE—Roll top desk and chair, mahogany; almost new. Address Desk, care Press. 11 27 3

FOR SALE—35 laying pullets. Inquire 99 Somerset St. 11 27 3

OLD papers for sale; put up in packages of 100 copies for 10c. Apply at this office. tf

FOR SALE—The following slightly used pieces: Five bureaus, four washstands, two bedroom chairs, two leather bottom chairs, two chiffoniers, one complete bed, hall carpet, rugs, etc. Come and see. 40 Grove street; 'Phone 412-W. 11 28 1mo

$150 BUYS very gentle bronco pony, harness and rig; trial allowed. 7 Ward street, New Brunswick. 10 20 tf

MISCELLANEOUS.

STORE your furniture with the Plainfield Storage Company; reasonable rates. Orders left for moving vans. Nagle's, Front and Grove Sts. 1 7 tf

THE EXCHANGE, No. 325 West Front street. Tel. 901-R. Largest display in furniture, rugs, bedding and general household goods in the city. Cash or liberal credit. An honest man's promise to pay—that is all we ask. 1 4 tf

ASHES and rubbish removed; 20 loads of well rotted manure for sale. George Miller, 518 West Fourth St. 11 27 3

CARPET and rug weaver. 738 East Seventh street, near Central St. 9 9 tf

PHOTOGRAPHING — Home portraiture. Wardner, 610 Division St.; 'Phone 100-W. 10 4 tf

IDEAL Express and Transportation Co., incorporated, 126 Madison avenue. Orders promptly delivered. 11 23 3mos

RIDING lessons; fine saddle horses to hire; horses boarded; exchanged. Riding School, 775 Kensington avenue. 'Phone 194. 7 24 tf

H. H. BUTLER, D. V. S.—Pet animals a specialty. OFFICE AT GANDL'S Riding School, Kensington avenue, near Putnam. Telephone 194 (cut out for reference). Hospital for dogs. 1 8 tf

ROOMS AND BOARD.

FURNISHED rooms in private family; all improvements. 29 Vine street, North Plainfield. 9 13 tf

COMFORTABLE room suitable for a gentleman, and a double room on floor with bath with excellent board. Mrs. S. M. Tomlinson, 609 Madison avenue. 11 24 1mo

ONE large room, with private bath; also one large room with bath on floor, to rent with board. Mrs. A. L. Waldorf, 134 Crescent Ave. 10 6 tf

TWO nice rooms and bath, with board; excellent neighborhood; moderate price to responsible party. Mrs. Johnson, 29 Washington avenue. 11 27 tf

FURNISHED rooms, light and airy, in nice neighborhood; near centre of town. 225 East Fifth st. tf

FOR SALE—AUTOMOBILES.

MAXWELL runabout, model AA, fully equipped, at a bargain; account of purchasing new car. C. J. McNabb, 209 North avenue. 11 25 3

1910 SIX-CYLINDER Thomas Flyer, complete equipment; looks like new; $1,500; owner has purchased a 1912 Cadillac. Detroit-Cadillac Motor Car Co., 232 Halsey street, Newark, N. J. 11 15 1m

REAL ESTATE AGENTS.

REAL ESTATE for sale, rent and exchange. Insurance in strong companies at lowest rates; money loaned on real estate. Thickstun & Emmons, 197 North avenue. tf

THOSE desiring to own a farm should consult one who has been selling farms for years, and he is yours truly, William Henry Rogers, 136 Park avenue, Plainfield. tf

PIANOS AND ORGANS.

PIANOS—Great alteration sale of pianos. Entire stock must be sacrificed at once: Steinway, Chickering, and many other bargains; special 2 new uprights; regular $250, now $110; squares given away; don't delay; call while they last and save $100 to $200; every piano fully guaranteed; free tuning and delivery. Make your own terms; open evenings. New Jersey Piano Co., 315 West Front St. 10 3 tf

LOST AND FOUND.

LOST—Sunday morning, pair of black lined automobile gloves. Reward if returned to Press office.

LOST—On Election Day, small gold pin set with sapphire and pearls. Reward if returned to this office. 11 28 2

LOST—1¼ yards of hand crocheted lace, about a month ago. Reward if returned to this office.

JOURNALISTIC OPINIONS.

A valued contributor urges us to urge the authorities to build a fence around the Lincoln statue at the Court House, and keep the children off the knees of the ideal of Americanism. We wish the youngsters would not play there in a way to shock those who reverence the man who represents so much to all of us. It would be better if they didn't. Yet to fence in Lincoln would be something so foreign to the man, and also to the designs of the monument, that it seems quite intolerable to us. The splendor of his god-like name and fame is that he was never fenced-in. That is how he met his martydom, indeed. He was not one who stood upon a pedestal, remote from us, his people, but he was one among us, a kindly and gracious spirit, whose nobility and greatness lost nothing by being so easily approached. Such was the artist's ideal, likewise. No monument of our grand American equals this, so far as we are aware, just because it is close to us representing a friend, as well as a Savior of Men. If the careless children, wanton and wayward, hurt our ideals let them play. So did we Americans, unwitting, hurt his great soul in times of awful stress; and without complaint. "Father, forgive them. They know not what they do."—Sunday Call.

The city of Trenton gives signs of making what temperance lecturers used to call "the horrible example." Its commission government seems about as wretched a failure as could be well imagined. The whole matter is to go to the higher courts for review, and if there are constitutional objections to the general scheme, it is hoped the court will point them out. Nobody would have occasion to mourn if the act should be wiped off the statute books.—Sunday Call.

Robert S. Hudspeth, the member of the State Democratic Committee, who was chairman of the special committee whose report last week declared that James Smith, Jr., was responsible for Democratic defeat in New Jersey this year, is a member of the National Democratic Committee, and was vice chairman at one time. Hudspeth was Speaker of the Assembly in 1889, and a "Bob Davis man" in Hudson. He was afterward given various fat jobs, and was a regular of the regulars in Hudson and in the State. Ex-Senator Smith is credited with making him national committeeman, and he was regarded as a Smith man, until recently. He has evidently come to the belief that there is more doing on the opposition side. The Wilson men are not to be congratulated upon their acquisition.—Sunday Call.

POLICE REPORT SHOWS YOUNG MAN A SUICIDE.

In connection with the death of Joseph Sauer, Jr., 22 years old, of 101 Magnolia avenue, Elizabeth, who was found dead in the home of his aunt, Mrs. John Sauer, the report of Detective Ward, who was sent out to investigate the case clearly shows suicide. His report says that John Sauer committed suicide by taking carbolic acid while in the attic of his aunt's home, Mrs. John Sauer, with whom he boarded.

The report further states that the young man went out of the house at 6:30 o'clock Saturday morning, returning at 7:30 o'clock, and that a short time later when called there was no response.

Detective Ward continued by saying that a friend of the family went to see what the matter was and found him in bed. Believing him to be ill word was sent to Dr. J. M. Hanrahan, who, after examination, notified police headquarters.

Detective Ward says that he was sent to investigate and that he found a vial and glass containing a small portion of carbolic acid in the bed which the young man occupied. County Physician Westcott was notified of the suicide at 11 o'clock Saturday morning, when Detective Ward returned his report to police headquarters.

DEMOCRATIC COMMITTEE FILED EXPENSE ACCOUNT.

The Democratic State Committee filed with the Secretary of State yesterday in compliance with the corrupt practices act the statement of the receipts and expenditures of the recent campaign. The statement was signed by General Dennis F. Collins, treasurer of the committee, and was sworn to as required by the new law.

The only receipts were $850, which were made up by subscription of $50 each from seventeen members of the State committee.

The expenditures amounted to $693.69, leaving a balance in the treasury of $156.31. The expenses include $125 for rent of the campaign headquarters in Trenton; $50 for rent of Masonic Hall for the State convention of the League of Democratic Clubs; $146 for salary for Sergeant-at-Arms Naar; secretary's traveling and incidental expenses, $69.13; printing, $45.25; telegrams, $35.36; stationery, $43.95. The balance is made up of minor incidental items.

Rev. and Mrs. Horace P. Craig, of 29 Park place, have taken up their church home at Trinity Reformed church. Mr. Craig was the faithful and beloved pastor of the Reformed church at Churchville, Pa., for twenty years.

Origin of the Four Poster.

In medieval times, when life was very insecure, it was usual for people to sleep on a bed which was surrounded by sides of boards with strong posts at the four corners. These sides contained sliding doors, which could be fastened inside. When men retired to rest they took a weapon with them. If attacked in the night they were aroused by the noise made by the crashing in of their wooden defense and were able to defend themselves. When the law became strong enough to protect human life the sides of the bedstead were gradually dispensed with, but the four posts remained. The boxlike bedstead still survives in the rural parts of Scotland and is almost necessary where the earthern floors and imperfect ceilings cause much damp. Emily Bronte in "Wuthering Heights" describes one of these bedsteads in the old mansions as forming a "little closet." Mr. Lockwood, who had to sleep in it, says, "I slid back the panel sides, got in with my light, pulled them together again and felt secure."

He Lagged Superfluous.

Pittsfield, in the Berkshire hills, had in the old days, like many another New England town, a number of men and women who were called "characters." One of these was Bill Brown, a man unfortunately addicted to drink and frequently intoxicated for days at a time.

On one occasion he went into the shop of the local hatter, Mr. Smith, and asked for the best beaver in the store. Mr. Smith produced the desired article, saying as he took the money, "That beaver will last a man a lifetime."

Bill went proudly down the main street with his fine beaver on his head and immediately celebrated the event with a protracted debauch.

When he recovered he returned to the shop with a most disreputable hat. "Look here, I thought you said this here beaver would last me a lifetime."

"So it would," growled Mr. Smith, "if you had died when you ought to."—Youth's Companion.

Penalty of the Peach.

The Egyptians appear to have been acquainted with what is commonly called prussic acid, the most deadly of poisons. It is held that they distilled it from certain plants and trees, notably the peach. In the Louvre there is an ancient Egyptian papyrus from which the following has been deciphered: "Pronounce not the name of I. A. O. under the penalty of the peach." This has been supposed to be a death warning to those who might be tempted to reveal mysteries in connection with the religious rites of the priests.

The Romans probably learned of prussic acid from the Egyptians. History has it that in the reign of Tiberius a Roman knight accused of treason drank poison and immediately fell dead at the feet of the senators, a significant circumstance, inasmuch as no other poison has the almost instantaneous effect of prussic acid.

The Light Was There.

A well known New York clubman was found by a police officer very late one night in a pitiable state of intoxication. The wretched fellow stood beneath a lamppost, which he was kicking with might and main.

Slightly amused, the policeman watched him a moment. Then he said: "Here, sir, what are you doing there?"

No reply. Only—bang, bang, bang—the tipsy one dealt the lamppost three more kicks.

'What are you doing?" repeated the policeman.

The man delivered another quick volley of very furious kicks, and then, looking up, he said:

"Oh, I know she's in all right, 'cause there'sh—hic—a light upstairs."

A Poor Press Agent.

Max O'Rell was exceedingly popular as a lecturer, and the way in which his mother viewed the suggestion that her son should take to the platform is worth repetition. She wrote to him from the native village which she had never left for more than a day to say that she did not think appearing before audiences to be reputable business, and when he replied that he had decided to do it and had signed a contract to that effect the dear old lady wrote back that she was "still" his loving mother and that she would tell no one in the village about it.

Office of the Lungs.

"What is the office of the lungs?" a teacher asked a small pupil in a class in physiology.

"The chest," she promptly replied.

"And," said the teacher, telling the story, "I guess she was somewhat near right, for the lungs certainly do business in the chest."

Helping Him.

Intrepid Widow—Speaking of conundrums, Mr. Slocum, here's a good one, Why is the letter "d" like a wedding ring? Procrastinating Bachelor—Oh, I'm no good at conundrums. Intrepid Widow—You give it up? Why, because "we" can't be "wed" without it.

The Possibility.

He—Nothing could ever come between us, could it, dear? She—I can't think of a single thing unless I should happen to become engaged to some other man before we get married.

Not Digestible.

Tramp—Please, ma'am, will you give me a bite to eat? Lady—I haven't anything cooked, but I can give you a pair of old shoes. Tramp—Excuse me, ma'am, but I'm no goat.

New Jersey Central

TRAINS LEAVE PLAINFIELD.

[illegible] 6.00, 6.27, 6.56, 7.20, 7.27, 7.46, 7.46, 7.55, 7.59, [illegible] 12.00, 12.36, 1.11, 1.25, 2.32, 3.11, 3.48, 4.12, 4.40, 5.46, 6.29, 6.40, 7.10, 7.34, [illegible] 10.36 p. m. Sunday—[illegible] 10.37, [illegible] 57 a. m., 12.40, 1.11, 1.25, [illegible], 3.41, [illegible] 4.24, 4.29, [illegible]

For Newark—[illegible] 6.27, [illegible] through [illegible] 7.48, [illegible] 9.29, 10.11, 11.00 a. m. 12.00, 12.36, 1.25, 2.32, 3.11, [illegible] 4.40, [illegible] 23, 8.27, 9.20, 10.36 p. m. Sunday—7.22, 8.53, [illegible] 10.37 a. m., [illegible] 3.24, [illegible] 5.41, 6.48, [illegible]

For Easton, Bethlehem, Allentown and [illegible] 8.27, 9.42, 11.19 a. m., [illegible] 12.43, [illegible] p. m. Easton only). Sunday—4.46, 10.26 a. m., [illegible]

For Bound Brook, Dunellen, Plainfield, Somerville, Raritan, Flemington, Lambertville and Trenton—[illegible] and Scranton, 4.18, 9.42 a. m., 5.42 p. m. Sunday—8.46, 10.26 a. m., 5.42 p. m.

For Long Branch and Asbury Park, etc.—8.41, 8.12, 11.00 a. m., (12.36 Saturdays only), 4.46, 5.29, 8.27, 11.28 p. m. Sunday—3.41, 4.12, 8.52 a. m., 2.01, 3.24, 8.13 p. m.

For Lakewood and Atlantic City—3.41, 3.11, *6.29 p. m., Lakewood only. Sunday—(7.58 Lakewood only), 9.42 a. m., 2.01 p. m.

For Philadelphia—7.02, 7.59, 8.46, 9.03, 10.42, 11.48 a. m., 12.42, 2.17, 2.46, 5.13, 6.44, 7.42, 8.47, 9.46, 10.48 p. m., 1.20 a. m. Sunday—8.46, 9.56, 10.48, 11.42 a. m., 12.42, 1.44, 2.46, 3.42, 4.35, 4.55, 6.38, 6.44, 7.42, 8.47, 9.46, 10.54, 11.54 p. m., 1.20 a. m.

For Baltimore and Washington. Daily—8.46, 10.48 a. m., 12.42, 2.46, 6.44, 7.42 p. m.

*Saturdays only.
†Except Easton and Bethlehem.
*Except Mauch Chunk.

W. G. BESLER, Gen'l Pass. Agt. W. C. HOPE, G. P. A.

9 30 11

Advertisements

—FOR—

New York Herald, World, Times, Sun, Journal, Telegram, American, Brooklyn Eagle, —and— Newark Evening News Received at

The Daily Press

AT REGULAR OFFICE RATES.

SMALLEY BROS
147 North Avenue.
BUTCHERS
CHOICE MEATS GAME IN SEASON.
ROASTING AND BROILING CHICKENS A SPECIALTY.
BERKSHIRE SAUSAGE (none better.)
Orders called for and delivered. Telephone 88-J

KINDLING AND GRATE WOOD
Prompt deliveries. Orders received at 49 SOMERSET STREET.
JOHN MOBUS
P. O. Box 326 Telephone 19-F-41

PLAINFIELD WINDOW CLEANING CO.
M. MERSTRICH, Prop.
Stores, Offices, Private Residences, New Buildings Cleansed, Scrubbed and Oiled. Office, 145 East Front Street. Tel. 864-J.

KIVANTINOS & JELLING
Successors to Alex. Lusardi.
Foreign and Domestic Fruits, Choice Confectionery, Nuts, Cigars, etc.
211 West Front St. Tel. 866-W

Leland Manning
MASON AND BUILDER.
Estimates Furnished. Jobbing a Specialty.
1120 Myrtle Avenue. Tel. 847-J.

JOHN WINZENRIED'S
Storage Warehouse
316-318 WEST FRONT ST.
Separate Rooms—Clean and Dry. Furniture removed with care.
Tel. 840-R. Residence 312 Lee Place.

ABBOTT-DETROIT CARS
Service Garage Inc.
DUNELLEN, N. J.
Tel. 787-J., Plainfield; 1273-R., Dunellen.

McCULLOUGH'S STEAM MILL
21 Steiner Place, North Plainfield, N. J.
R. H. McCULLOUGH, Prop.
Sash, Blinds, Doors, Mouldings, Scroll Sawing, Turning, etc.
Estimates cheerfully furnished.

Parquet and Hardwood Floors.
Old Floors Refinished
GEO. E. WATT
150 North Ave. Tel. 333-w

A. H. ENANDER
Sanitary Plumbing, Gas Fitting, Steam and Hot Water Heating.
Contractor for Sewer Connections.
125 WATCHUNG AVE.

Try a Press Want Ad

A. & P. Pure Food Bulletin, November 27 to December 2

100 "S&H." STAMPS FREE

SEE SPECIAL COMBINATION SALE

EXTRA STAMPS

30 Stamps with 1-lb El Ryad Coffee 35c
25 Stamps with 1-lb Ambosa Coffee 32c
20 Stamps with 1-lb Sultana Coffee 30c
10 Stamps with 1-lb "8 o'Clock" 25c

20 STAMPS with 3 pkgs A. & P. Corn Starch, ea..7c

COMBINATION SALE

100 STAMPS with a $1 Purchase

1-lb Sultana Coffee	.30
½-lb Golden-Tipped Ceylon Tea	.25
1 can Sultana Spice (any kind)	.10
1 bottle Flavoring Extract	.25
1 Box Shaker Salt	.10
	$1.00

EXTRA STAMPS

100 STAMPS with 1-lb Tea 70c
75 STAMPS with 1-lb Tea 60c
60 STAMPS with 1-lb Tea 50c
40 STAMPS with 1-lb Tea 40c

20 STAMPS with 1 pkg. A. & P. Perfection Cereal.20c

Thanksgiving Specialties.

CANDY.

Assorted Chocolates, lb	24c
Superior Mixed, lb	10c
American, lb	12½c
French, lb	12½c
Broken Candy, lb	12½c
Chocolate Drops, lb	15c
Peanut Brittle, lb	12½c
Assorted Drops, lb	12½c
Jelly Bon Bons, lb	12½c

MINCE MEAT.

None Such, 3 packages	25c
Johnson's No. 5, crock	55c
Fancy Moist, lb	12c

DATES.

Hallowee Dates, package	10c
Pitted Dates, package	12c

Thanksgiving Specialties.

NUTS.

Good Mixed Nuts, lb	12½c
Ex. Quality Mixed Nuts, lb	15c
Filberts, lb	13c
Pecans, lb	18c
Paper Shell Almonds, lb	25c
Tarragona Almonds, lb	20c
Ex. Quality Walnuts, lb	23c
Cornes Walnuts, lb	15c
Brazils, lb	15c
Hickory, lb	8c

PLUM PUDDING.

R. & R., No. 1, can	23c
R. & R., No. 2, can	45c

PEEL.

Citron, lb	20c
Orange or Lemon, lb	15c
Crystallized Ginger, pkg	10c

Thanksgiving Specialties.

RAISINS.

Seeded Raisins, 3 pkgs	25c
Seedless Raisins, pkg.	25c
Sultana Raisins, pkg.	15c
Layer Raisins, lb	10c

FIGS.

Layer Figs, lb	15c
Figs in baskets	20c
Figs in jars	25c
Figs in boxes	10c

SEASONING.

A. & P. Poultry Seasoning	10c
Thyme, a lb., 25c; pkg.	2c
Sage, a lb., 25c; pkg.	2c
Marjoram, a lb., 25c; pkg.	2c
Savory, a lb., 25c; pkg.	2c

MALAGA GRAPES, a lb	12c	SQUASH, a can	10c
CRANBERRIES, a lb	10c	CURRANTS, a package	10c
PUMPKIN, a can	10c	CHEESE, a lb	17c

10 "S&H." STAMPS FREE

10 STAMPS with 1 pkg. A. & P. Perfection Cereal	10c
10 STAMPS with ½-lb cake A. & P. Premium Chocolate	16c
10 STAMPS with 1 bottle Ammonia	10c
10 STAMPS with 1 bottle Salad Oil	18c
10 STAMPS with 1 bottle A. & P. Ketchup	18c
10 STAMPS with 1 can Smoked Sardines	10c
10 STAMPS with 2 cakes A. & P. Scouring Soap, each	5c
10 STAMPS with 2 cans Plums	25c
10 STAMPS with a sample box of Silver-Key Tea	10c
10 STAMPS with a sample box of Plaza India-Ceylon	10c

80 Stamps with 1 can A. & P. Baking Powder 50c

The Great Atlantic & Pacific Tea Co.

Tel. 117. 137 to 139 WEST FRONT STREET

FREE SUBURBAN DELIVERY

FROM KITCHEN TO ATTIC

we can supply you with the kind of Furniture that makes home attractive and comfortable. Furniture that we can honestly recommend and sold to you at reasonable prices. No matter how large or how small your purchase may be we strive to give you full value for your money. we have a large variety of beautifully designed and finished Furniture; the kind that appeals to home lovers and adds to the attractiveness of the home.

HOME FURNISHING SUGGESTIONS

LADIES' DESKS	$6.50 up
LIBRARY TABLES	12.50 up
REED ROCKERS	6.75 up
DRESSERS	9.75 up
BOOKCASES	11.00 up
BUFFETS	20.00 up
BRASS BEDS	10.00 up
MUSIC CABINETS	8.00 up
CHIFFONIERS	6.75 up

A NEW LINE OF PULLMAN SLEEPER BABY CARRIAGES
$14.50 to $30.00.

POWLISON & JONES

149-151 E. Front St. Plainfield, N. J.

TRY A PRESS WANT AD.

CHRISTIAN ENDEAVOR

Prayer Meeting Topic For the Week Beginning Dec. 3, 1911.

Topic.—Lessons from great lives.—XII. Paul.—II Tim. iv. 1-8. (Consecration meeting.) Edited by Rev. Sherman H. Doyle, D. D.

Paul was born in Tarsus of Asia Minor, a Greek city. He was the son of Jewish parents and was educated in Jerusalem. He became a Pharisee in the strictest sense. His first attitude toward Christianity was that of a persecutor. He consented unto Stephen's death and guarded the clothes of those who stoned him. On his way to Damascus to persecute Christians he was suddenly converted, and henceforth Christianity had no more zealous or devoted advocate than Paul.

As the apostle to the gentiles he carried the gospel from Antioch, in Asia, to Rome and as far west as Spain in three great missionary journeys. Twice he was imprisoned in Rome, and tradition tells us that he died a martyr to his faith at the time of the persecutions of Nero, A. D. 67 or 68. But he who had been "ready to go to Jerusalem," "ready to preach the gospel in Rome," was also "ready to be offered up" when the time of his departure was at hand. He had fought a good fight, finished the course, kept the faith and looked forward to the crown of righteousness which the Lord, the righteous Judge, was prepared to give to him. Great in intellect, great in devotion and consecration, great in achievement, his life should inspire us to increased consecration in the service of his and our Lord and Master.

The conversion of Paul illustrates the power of the gospel to save. No one seemed less likely to become a convert to Christianity than Saul of Tarsus as he was journeying on his way to Damascus to persecute the disciples of Christ. His early training, his ecclesiastical associations, his personal attitude, his conception of his duty to God—all these seemed to combine to make him an opposer rather than an advocate of the claims of Christ to Deity and Messiahship. But in an instant everything is changed. One of the most remarkable cases of conversion takes place. With God nothing is impossible. That which may seem unlikely to us may to Him be most natural. In working for the salvation of men we are never to feel that any case is hopeless. The gospel is "the power of God unto salvation," and the power of God is as great over one man as another, regardless of conditions and circumstances.

The consecration of Paul has never been surpassed. From the day that he said, "Lord, what wilt Thou have me to do?" he gave himself without reserve to the service of his Master. His missionary activities have been the marvel of the Christian centuries. His writings have challenged the attention of the world's greatest thinkers. He himself has left us a record of the personal sacrifices that he made and the personal hardships that he endured for the gospel's sake. The pages of history tell of no greater zeal in any cause. Paul was literally consumed with his zeal in the cause of his Saviour, and his example should fire every student of his life with a desire for increased consecration and zealous earnestness in Christian service.

The faith of Paul is inspiring and worthy of emulation. In an unbelieving age he believed and championed the great doctrines in which he believed. His personal experience had convinced him that Christ was divine; that the doctrines of His miraculous birth, His atonement, His resurrection, were true. He preached Christ crucified, Christ resurrected, Christ living at the right hand of God and the second coming of Christ. Moreover, he accepted this Christ as his personal Saviour and was assured of his salvation, knowing in whom he had believed. In personal faith, as well as in public endeavor, Paul may well become an example to all.

BIBLE READINGS.

Acts vii. 7-54; viii. 1; ix. 1-20; xiii. 1-3; xv. 25, 26; xvi. 8-12; xvii. 16-34; xxi. 8-14; Rom. i. 14-16; ix. 1-3; x. 1; II Cor. xi. 22-33; Gal. ii. 12-21; vi. 14-18; I Tim. iv. 12.

Wonderful Adaptability.

Christian Endeavor has been wonderful in its adaptability. As new occasions have arisen it has met them. As new duties have appeared it has assumed and fulfilled them. As new movements have originated it has furnished them a working constituency ready trained for any emergency. Holding to the fundamental spiritual aims, maintaining the central fire at the prayer meeting altar, the young people of Christian Endeavor membership and training have been the mainstay of every evangelistic and missionary and Christian citizenship movement of the last quarter country.

Why Shot Falls Dead.

There is a report—it is not yet confirmed—to the effect that the cartridges with which the Mexican troops were supplied in the recent revolution were so poorly charged with powder that the bullets dropped dead within a comparatively short distance of the gun.

That is why some of our beautiful thoughts and projects fail. We do not put enough powder into the cartridges to carry our thoughts to their destination.

Put love and energy and concentration into your Christian Endeavor work and watch things go.

The Tool He Used.

"I was throwing up dirt from an excavation in the pavement one day," said an old laborer, "when a little old chap with white hair stopped to look at. I was as big as two of him. After a minute or two I rested on my shovel and looked up at him. Said I:

"If you had to do work with a shovel for your living you'd starve to death before you could make a trench deep enough to bury you in.'

"I thought that was a smart thing to say, and I laughed. Then he answered me. He was a slow speaking man with a sort of drawl.

"'I might—starve—as—you—say,' he said, 'and yet I—have—a—trade—in which I use—a—tool very much—like—yours. In fact—many people—who—work at my trade—use—the—tool—to—shovel dirt and filth—with—as—you—do—with—yours. This—is—the—tool.'

"He handed me a steel pen.

"'Is it a joke?' I asked.

"'It—is—a—tool—to—make—them—with,' he nodded. 'That—is—part—of—my—trade. My name—is—Twain—Mark Twain.'

"I have the pen yet," concluded the laborer, "and no dirt was ever shoveled with it."—New York Globe.

More Than Gratuitous.

Apropos of the custom of some hostesses to invite professional artistes to their house in the expectation that they will amuse their guests free of charge, a story is told of Mme. Berthe Bady, the famous Parisian artiste, who was invited to a social gathering and asked by the hostess to recite. She consented, and then, in order that there might be no mistake about the matter, the hostess said:

"How kind it is of you to work for us in this friendly manner!"

The emphasis on the word "friendly" was so marked as to show clearly enough that the service was to be gratuitous. After the recitation was over Mme. Bady took a silver card tray from a footman, and, imitating the musicians in the cafes chantants, she made a tour of the drawing room and collected whatever contributions were offered, and they were substantial ones. Then she handed them to her hostess and left the house.

Lightning's Queer Ways.

As every one knows, it is dangerous to stand near a tree during a thunderstorm, but if any one is so foolish as to do it he will do well to lean against the tree. If he does this the charge goes in at his shoulder, burning it, and then passes down the skin along the middle of the back. Arrived at the legs, it may run along one or both. It will seriously burn the knees and other prominent parts, get out through the stockings or bore a hole through the boots or destroy the boots altogether. But if he stands near a tree or wall without being in contact the stream of lightning may jump to the head bones and cause instant death. If it doesn't do this it will probably burn the hair and travel over the skin of the head, going down the front of the body or getting inside it and doing terrible damage.

Brevity.

Robert Louis Stevenson was a close student of style and has left more than one interesting discussion of the technique of writing. In a letter to R. A. M. Stevenson, dated October, 1883, he says:

"There is but one art—to omit! Oh, if I knew how to omit I would ask no other knowledge! A man who knew how to omit would make an 'Iliad' of a daily paper."

To men engaged in editorial writing (which in America is the art of making ideas effective before a vast audience) and to young men and women in college who are planning to enter journalism we recommend that the above few words of Stevenson's be committed to memory and put into practice.—Collier's Weekly.

A Comet's Three Parts.

A comet has three parts. The nucleus is the bright, starlike point which is the kernel, the true potential comet. Around this is spread the coma, a sort of luminous fog, shading from the nucleus and forming with it the head. Still beyond is the delicate tail, stretching away into space. And this to the world in general is the comet itself, though always the least dense of the whole. Sometimes entirely wanting or hardly detectible, the tail is again an extension millions of miles in length. Although usually a single brush of light, comets have been seen with no fewer than six tails.

Sheared In Installments.

Sheep are put to double use in the northern part of India, in the Himalayas. They are driven from market to market with the wool still growing, and in each village the owner shears as much wool as he can sell there and loads the sheared sheep with the grain he receives in exchange. After his flock has been sheared he turns it homeward, each animal carrying a bag of grain.

Got His Reward.

Old Maid—But why should a great strong man like you be found begging? Wayfarer—Dear lady, it is the only profession I know in which a gentleman can address a beautiful woman without an introduction. — London Sketch.

Transferred Wealth.

"How are you getting along in the law business, old man?"

"I have one client."

"Is he rich?"

"He was."—Boston Transcript.

It is better to find excuses for others than for ourselves.

HAHNE & CO.

IMPORTERS · NEWARK'S STORE BEAUTIFUL · BROAD, NEW AND HALSEY STREETS · RETAILERS

SECOND DAY OF THE BIG MONTH-END SALE

$75 SAVED ON A PIANO

As a feature of the Month End Sale, we will offer for the two days beautiful Boudoir Player Pianos, especially suited for apartments; not being as large in size as most other Player Pianos; yet being a beautiful toned, well built instrument; doing its work splendidly; originally priced $375, for only.....**$300**

$1.10 TABLE DAMASK, 88c.

One Case Table Damask; 70 inches wide, Silver Bleached; in Spot, Scroll, Clover, and Fleur de Lis patterns; regularly sold at $1.10 the yard—splendid at that price—to be featured in the Month End Sale, Tuesday and Wednesday at **88c**

Napkins to Match.

20 inch size, special, per dozen..**$1.98**
22 inch size, special, per dozen..**$2.39**

$1 Scalloped Lunch Cloths; pure linen; value $2.50, at **$1.98**

Initialed Turkish Towels; best quality; full size; regular 18c kind **12c**

TAILORED SUITS, $17.75.
Splendid Suits of Broadcloth.

Cheviot, Mannish Mixtures in sizes for small, medium, large and extra large women; coats with notched or circular collars, velvet, satin or braid trimmed; lined with Skinner satin; skirts with panel front and back, high or round bodice; belted; black, navy, brown, plum, catawba and other shades; value $26.50; Tuesday and Wednesday **$17.75**

$35 PONY SKIN COATS, $25.

This is one of the choicest of our Month-End features—a fine lot of beautiful **Russian Pony Skin Coats** in the fashionable 52-inch length; elegantly lined with Skinner satin; worth easily $35; offered at **$25**

Russian Lynx Pillow Muffs—$4.50.

Persian Paw Sets—$6.98.

Women's $15 Coats—Fancy Mixed and Reversible—$9.98.

CHRISTMAS COTTONS ARE READY
Thousands In Gift Boxes

We expect to sell many, many hundreds of these attractively boxed Dress Patterns, for the very good reason that we have cut some of the prettiest stuffs in our stock, and such as will make the daintiest gifts.

Dress Patterns.

Anderson Ginghams, Best Percales, Flowered Dimities, Flowered Lawns, Bordered Batistes and other **Washable Novelties** and **French Challies**—full adult size patterns..**$1 to $3.90**

Waist Lengths.

White Goods, Madras, Pique, Voiles, Poplins, Jacquards, Dotted Swiss, Seco Silk, Pongees—and the same fabrics in a variety of the **most wanted colors** as well as in White; good sized patterns at .....**57c to $1.75**

KIMONO CREPES.

Serpentine Crepes, 18c kind and Novelty Crepes, in Japanese kimono styles; the 25c a yard kind on sale tomorrow **12½c**

DRESS GOODS.

All Wool Natti Suitings; made of high grade woolens; several pretty shades of blue, brown, green, wine, gray, King's blue and black; 42 and 44 inches wide; goods made to retail at $1 a yard; in the Month End Sale tomorrow only **59c**

EMBROIDERIES.

Manufacturers' Stripes of Cambric and Nainsook Edgings and Insertings in a variety of very pretty patterns; various widths; values to 25c the yard; tomorrow at only.....**12½c**

ROASTING PANS
For Thanksgiving

We carry a complete line of **Savory Roasters**, both enameled and black steel, round and oval. These roasters are seamless, self-basting and self-browning.

Oval shapes, $1, $1.65, $2 and $3.25.

Round shapes, 89c, $1.25, $1.65.

Universal Food Choppers, chopping all kinds of meat and vegetables, fine, medium and coarse. Prices **75c, 98c, $1.25 and $1.50.**

Cranberry Presses, perforated tin cups, fine or coarse perforation; regular 25c, special **13c.**

Tumblers, medium weight, clear glass tumblers, regular 36c dozen, special, dozen, **24c.**

Kitchen Carvers, good quality steel, black rubberoid finish handles, knife and fork, special, **39c.**

MEN'S SILK SOCKS

Men's Silk Plated Socks—Slightly imperfect but not enough to affect the wear; the mill cleanup of 25c and 35c grades to be sold tomorrow at only **15c**

HAND BAGS.

Women's two-piece fitted **Hand Bags**; Seal, Pigs-skin, Calf Alligator, Morocco and fancy Calf; all shades; silk or leather lined; fancy metal frames; $5 kind **$2.69**

MEN'S KNIT TIES, 23c.

Think of getting these pure Silk Thread Knit Scarfs in such a pleasing range of plain colors, including Orange, Old Rose, Bronze, Champagne, Purple, Smoke, Gold and other popular shades and white to choose from; ties that retail at 50c, for only **23c**

5 Ties for $1.

PEROXIDE, 12c.

One bottle of extra quality Peroxide, indispensable in every home; regular 18c bottles, tomorrow at **12c**

IRONING WAX.

Wood Handle Ironing Wax; good quality; well made; regularly 1c each; a dozen pieces for **6c**

PETTICOATS, 21c.

Children's Petticoats with and without waists; made of white and Striped Flannelette tucked or scalloped edge ruffle; 6 to 14 year size; 25c kind **21c**

HOLIDAY RIBBONS.

These are just the sort of Ribbons you want for fancy work and for holiday gift making.

Satin Taffeta Ribbons in all the most wanted colors, special priced as follows:

No. 5, regularly 50c, at **35c** piece; or **4c** yard.

No. 7, regularly 60c, at **40c** piece, or **5c** yard.

No. 16, regularly $1.30, at **80c** piece, or **9c** yard.

No. 80; regularly $1.80, at **$1.40** piece, or **15c** yard.

No. 100, regularly $2.10, at **$1.60** piece, or **17c** yard.

BED COVERINGS.

Prepare for the unexpected guest who may pop in on you to remain for **Thanksgiving Day.**

Here are **Bed Coverings** such as the most particular folks will be glad to put in the guest room.

Every Blanket sold up to 5 o'clock Wednesday evening will surely be delivered in time for use the same evening.

BLANKETS.

$5.00 White Wool Guest Chamber Blankets—Splendid quality; choice of single or double bed sizes; special at **$3.50**

$5.75 Extra Fine White Wool Guest Chamber Blankets—Pink and blue borders, silk bound; single or double bed sizes; special at **$4.25**

COMFORTABLES.

$6.75 Plain Colored Silk Comfortables—Luxurious, soft and fluffy, in large variety of shades, including many shades of blues, pinks, yellows, greens, crimson, cardinal, garnet, etc.; special priced at **$4.95**

1,000 "Maish" Celebrated Cotton Down Comfortables—In a great variety of new patterns, at **$2.98**

$2.00 Scalloped Bed Spreads—Cut corners, new Marseilles patterns; ready for use, at, each **$1.50**

$2.75 Fringed Counterpanes—Cut corners; handsome new designs; special priced at.**$2.25**

CHILDREN'S CLASSICS.

Never offered for less than 25c—cloth bound and illustrated, **two for 25c.**

Only a few titles mentioned—hundreds of others here.

Alice in Wonderland, Grimm's Fairy Tales, Anderson's Fairy Tales, Robinson Crusoe, Dicken's Xmas Stories, Story of the Bible, Tales from Shakespeare, Black Beauty, Dog of Flanders, Mother Goose Nursery Tales, Mother Goose Nursery Rhymes, Child's Garden of Verse.

FOXY GRANDPA BOOKS 25c EACH.
By Bunny.

Nothing in recent years has afforded more genuine pleasure for the little tots.

Latest Larks of Foxy Grandpa, Latest Adventures of Foxy Grandpa, Merry Pranks of Foxy Grandpa, Foxy Grandpa Flip Flaps.

FAMOUS ROOSEVELT BEAR BOOKS
By Seymour Eaton—50c each.

Full page color plates—illustrations on every page.

The Roosevelt Bears—Their Travels and Adventures; Roosevelt Bears Abroad; More About the Roosevelt Bears; The Bear Detective. Publisher's price $1.50.

Christmas Postals in boxes—20 in box—**19c.**

FULL DRESS FORMS.

Here is something for our dressmaking friends—for both the home and professional dressmakers—an 8 section adjustable full dress form, Hall & Borchert make, with jersey covered bust; wire skirt form securely built so that it will last a long while thru hardest service; made to sell at $7.50; special priced for the Month End Sale **$5.98**

Three Casquette Maidens in Oscar Hammerstein's Comic Opera, "Naughty Marietta," at Plainfield Theatre Tonight.

Scene From Oscar Hammerstein's N ew Comic Opera, "Naughty Marietta" at Plainfield Theatre Tonight.

One of the Famaliar Domestic Scenes in "Mother," at the Plainfield Theatre Friday Night.

USE PRESS WANT ADS

GO TO
GEORGE A. SCHEELEIN & CO.'S
for Fresh Jersey Meats and Poultry; also Fresh Jersey Vegetables. Extra Low Prices for Cash.
104 North Av., cor. Park. Tel. 463-R

KODAKS
Complete line of Photo Supplies
Printing and Developing
AT DOANE'S
115 Park Ave.

VAIL BROS.
Plumbing, Tinning and Heating.
Satisfaction Guaranteed.
General Repairing a Specialty.
Night service promptly attended to.
Phone 1067-W. 123 Duer St

LOCAL AMUSEMENTS.

The first big comic opera to tour this section will be seen at the Plainfield theatre tonight, when Oscar Hammerstein presents "Naughty Marietta," the new comic opera by Victor Herbert and Rida Johnson Young. The score is said to be of genuine comic opera caliber, the orchestrations being rich in harmony, the ensembles inspiring and in a wide range of tempos, and the solo numbers protentious. The book is in two acts and of a type that is rarely seen on the American stage at the present day. The scene is laid in New Orleans in the year 1780, when woodman ranged the forests, Spanish senoritas and beautiful quadroon slaves mingled amid picturesque surroundings, that passed with the old Louisiana, and where chivalry was well known and heroics were the commonplaces of life. The hero is an American captain, of the forest rangers. The heroine, "Naughty Marietta," the daughter of the noble D'Altena, has run away from her home in France and arrived in New Orleans which at that time of her arrival is under the fear of the famous and mysterious buccaneer, "Bras Prique," who in reality is Etienne Grandet, son of the Lieutenant Governor of Louisana, a wily old fellow, who knows the identity of "Bras Prique" and shares in the spoils of his son. The buccaneer has sunk one of his majesty's ships, upon which was Countess Marietta D'Altena, and the King of France has offered a reward for her return. Marietta is saved by Captain Richard Warrington, an American frontiersman and leader of the rangers. To conceal her identity, she assumes the role of a Casquette girl and obtains employment in the Marionette theatre, belonging to Rudolpho, an Italian, whom she persuades to pose as her father. Etienne falls under her charms, and is about to force her to marry him, when Captain Richard discloses Etienne's real character, and then marries Marietto himself.

Lyman H. Howe who brings his Travel Festival to the Plainfield theatre tomorrow and Thursday, is said to be the only theatrical producer who fixes the number of performances he is to give in a city before the engagement begins and does not extend the time no matter how great the patronage of the exhibitions. One of the Howe organizations presenting the scenes of the Coronation and the new thriller, a ride in an aeroplane, proved to be the most sucessful amusement in Chicago the past summer. The entertainment was booked for a 100 times run and the final week was a record in receipts. This did not change the traveler's policy altho it was the first Chicago appearance of his company and his success was the talk of the town. Thomas P. Bashaw, correspondent of the New York Telegraph, a leading journal of things theatrical, wired his paper the following from Chicago on July 22: "Lyman H. Howe closes his most auspicious and profitable season at the Garrick theatre tonight, altho he well might stay on this side of Lake Michigan for many weeks.

"Mother" Jules Eckert Goodman's remarkable play, which comes to the Plainfield theatre Friday, December 1, enjoyed a run of over 200 nights in New York, tells the story of a little woman who has brought up a family of six children, only to be gravely disappointed with the results. Mother has not been able to save the eldest born from evil—for he robs his firm and forges his mother's name to a note—but she is determined to keep the laddie number two from doing likewise. So when an actress aspirant for the honor of marrying into the family arrives on the scene, Mother upsets the apple cart by talking about how little the family has, and painting a rosy picture of life in a cottage where you do your own washing, or words to that effect. Of course, this doesn't look a bit rosy to the actress lady. So she tells the whole family to go to a place south of China, and flounces out of the house to look for a more promising victim. In the end Mother has her two boys back again and all ends well, as good plays should. That's the way with mothers.

The new comedy drama, by Lem B. Parker, which will be presented at the Plainfield theatre on Saturday, December 2, contains an excellent case, enthusiastic and able stage direction, the clear character drawings, human dialogue and thrilling plot, which is characteristic of all the work of Lem B. Parker. In the entire realm of English literature there cannot be recalled any play of equal intensity and power. It is a big moving drama, embracing more of that element which goes to make up thrills and sensational surprises, than any other play yet presented to American theatregoers.

Westfield's Auto Engine.

Westfield's first piece of automobile fire apparatus is due to arrive today. The machine is the $8,500 Webb motor engine and hose apparatus. It arrived in New York Saturday. Fire Commissioner R. F. Hohenstein, Mayor J. A. Dennis, Fire Chief Fred C. Decker, Councilman De Camp and other town and fire department officials will accompany the chauffeur of the manufacturers of the machine from New York to Westfield.

—Job printing. Satisfaction assured.

Benjamin Franklin who was supposed to know all about thrift and economy, said: "A little neglect may breed great mischief."

Your failure to protect your family's future may result very seriously for them. Suppose you were suddenly taken from them. What sort of a struggle would life mean to them?

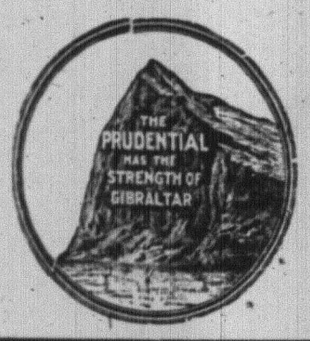

The Prudential

Secure a Life Insurance policy as soon as possible and eliminate worry about the future.

THE PLAINFIELD TRUST COMPANY

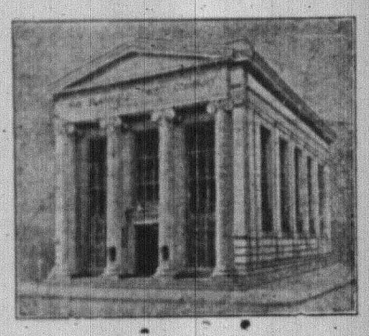

RESOURCES $4,000,000.00

The Plainfield Trust Company, in its Banking, Special, Trust and Safe Deposit Departments, is offering a service that is exceptional in character and scope.

The Officers of the Company will be glad to consult with those who have business of a financial or fiduciary nature to transact.

OFFICERS:

O. T. Waring, President
A. V. Heely, Vice-Presideut
Henry A. McGee, Vice-President
J. H. Case, Vice-President
H. H. Pond, Secretary and Treasurer
DeWitt Hubbell, Asst. Secretary-Treasurer

AMUSEMENTS. AMUSEMENTS.

PLAINFIELD THEATRE

TONIGHT AT 8:15
Mr. OSCAR HAMMERSTEIN Presents
HIS NEW COMIC OPERA
"NAUGHTY MARIETTA"
PRICES—Orchestra $2, $1.50, $1; Balcony $1, 75c, 50c

WEDNESDAY and THURSDAY, NOV. 29 and 30
Special Matinee.
Thanksgiving Day
Prices—Matinee 25c, 35c, 50c.
Night 25c, 35c, 50c, 75c.
LYMAN H. HOWE'S TRAVEL FESTIVAL

FRIDAY, DECEMBER 1.—Wm. A. Brady offers
"MOTHER"
A PLAY OF THE AMERICAN HOME
BY JULES ECKERT GOODMAN
PRICES—25c, 50c, 75c, $1, $1.50.

SATURDAY, DEC. 2—Bargain Matinee at 2:15
O. E. WEE OFFERS THE PASTORAL COMEDY DRAMA
"The Town Marshal"
Prices—Matinee 25c, 35c, 50c. Night—25c, 35c, 50c, 75c.
Seats now on sale.

THE
CITY NATIONAL BANK
PLAINFIELD, N. J.,

Invites accounts of every description

PERSONAL
BUSINESS
ESTATE
TRUSTEE
SAVINGS
SPECIAL FUNDS

All receive careful attention.

3% INTEREST on check accounts of $500.00 or more.

4% INTEREST on Savings Deposits—any amount.

The first and second girls' basketball teams will play at Hope chapel at 7:30 o'clock tonight. Admission will be free.

Job printing. Satisfaction assured.

Given One More Chance.

Barney Tracey and Harry Angell were both given another chance by Judge William G. DeMeza in the city court, this morning. They were both charged with being drunk.

CHARITY EXPOSITION

(Continued from page 1.)

New York city. An entertainment committee of fifty-five women will have plenty to do during the show.

Among the more active in the movement are William S. Tyler, Charles Selden, Dr. Henry M. Maxson, Dr. B. van D. Hedges, Miss Mabelle C. Phillips, Mrs. Sherman Joost, Hugh F. Fox, Cornelius B. Tyler, Dr. Frederick E. DuBois, Dr. Frederick Hughes, Mrs. Dexter Tiffany, Mrs. Charles E. Ryder, Miss Huntington, Dr. Edward Krans, Dr. William H. Murray, Samuel St. John McCutchen, Miss Margaret C. Holly, Mrs. James M. Charles, Mrs. J. K. Myers and E. R. Ackerman.

These are the officers of the Plainfield Anti-Tuberculosis Society: President, William S. Tyler; first vice-president, George L. Babcock; second vice-president, Leighton Calkins; secretary, Dr. Frederick E. DuBois; treasurer, James P. Murray. The board of trustees consists of fifty representative men and women.

These are the officers of the Chariyt Oragnization Society: President, Dr. Henry M. Maxson; first vice-president, Mrs. Charles E. Ryder; second vice-president, Dr. William H. Murray; treasurer, J. Albert Laing; secretary, William S. Tyler; chairman of the executive committee, William H. Boyd, Jr.

The two organizations and the two score of allied societies identified in the exposition plan include a membership of more than one-third of the city's population.

HIGH SCHOOL NOTES.

The Reserves basketball team will play the Ajax five of the Y. M. C. A. on the Y. M. C. A. court Thanksgiving evening beginning at 8:15.

The Chess Club will meet Friday afternoon to elect a vice-president and treasurer. Elmer Hunting has been chosen president.

The football team will play its last game of the season Thanksgiving morning on Parker Field with the Holy Cross eleven as an opponent. Holy Cross has arragned to use a team of equal weight with P. H. S.

The girls basketball team is playing the girls team of the Battin High School this afternoon in the local gymnasium.

Mrs. J. P. Truitt, of "Tunlaw," Greenbrook road, left this afternoon for New York, where she will spend the winter at the Waldorf-Astoria.

The friends of Fred DeHart, son of Rev. Dr. W. H. DeHart, of Arlington avenue, will be glad to learn that he is able to be out again after several weeks of serious illness. He has been under the care of Dr. C. A. Gesswein.

The Little Black Man Says:

Ever pay five dollars for a knitted scarf? Same thing here for $3.50—the best that can be made. Others down to 50 cents.

THE MEN'S SHOP
214 PARK AVENUE

VETOES CITY BILLS

Council Orders Payment For Lighting Notwithstanding Mayor's Objections.

City Treasurer W. F. Arnold reported two bills at the adjourned meeting of the Common Council, last night, with the explanation that they had been returned to him by Mayor G. W. V. Moy without his approval. One bill was that of the Public Service Coroporation for $134.89 for the current month for street lighting. His Honor's reasons for not approving the bill was that in his opinion many lights were found to have been burned out and that the city is not getting the light service to which it is entitled.

The other bill was that of W. A. Coddington for $888.52 for legal services to the city. Mr. Moy's objection to this bill was that it did not specify in detail the services rendered. This bill was referred to the finance committee and was not reported back, Mr. Mygatt desiring to confer with Mr. Coddington.

As to the electric light bill, Mr. Clay moved that it be paid notwithstanding the Mayor's objections. He said that he was not sure but that Mr. Moy was right in his contention, but that he believed the bill should be paid. He stated that in his opinion that some other method beside holding up the bill should be adopted to remedy the trouble complained about. In response to a question by Mr. Holt, Mr. Clay said that he was not in a poistion to say whether he agreed with the Mayor on the subject and that there is no method he knows of whereby a test can be made of the lights. Mr. Montgomery informed the members that the contract with the P. S. C. calls for 25-candle power lamps and not 25 candle power light. The light ball was paid.

THE STATE TRUST COMPANY
CAPITAL $100,000.00

Officers.
R. Henry Depew, President,
E. F. Feickert, Vice President. M. C. VanArsdale, Vice President
Frederic Coriell, Sec'y-Treas.

Directors.

Frank C. Ard, M. D.	R. Henry Depew	Nelson A. Miller
Geo. L. Babcock	A. H. Dundon, M. D.	Alex. Milne
Wm. A. Clark	Edward F. Feickert	William Newcorn
Geo. S. Clay	George H. Frost	A. W. Ransome
J. H. Cooley, M. D.	George M. Holstein	M. C. VanArsdale
Frederic Coriell	Edward Maurer	J. V. E. Vanderhoef

CONTRACT AWARDED FOR SEWER EXTENSION

Charles A. Peterson, of this city, was awarded the contract for building an extension of the sanitary sewer in Lenox and Cameron avenues and Laramie road at the adjourned meeting of the Common Council last night. His bid, the lowest, was $6.454. Michael Mango, of this city, presented the lower bid, but his was irregular and later he withdrew it.

The competition was close as was shown in the fact that Julian M. Solomon, Jr., a contractor of Philadelphia, bid $6,757, and T. Foster Callahan, of Elizabeth, $7,564, while that of Alfred Colucci of this city, was $7,681. The actual cost of construction will probably be about $800 less than the figures accepted. The complete list of bidders follows:

Charles A. Peterson, Plainfield; Julian M. Solomon, Jr., Philadelphia; A. B. Nichols, Inc., Brooklyn; T. Foster Callahan, Elizabeth; Edgar & Juan, Woodbridge; John W. Heller, Maplewood; Middlesex Contracting Co., Elizabeth; Michael Mango, Plainfield, withdrawn; Whiting-Turner Construction Co., Baltimore; Alfonso Coluci, Plainfield.

All-Day Sewing Meeting.

The Women's Missionary Society of the Park Avenue Baptist church will hold its all-day sewing meeting Friday, instead of Thursday. There is a great deal of sewing cut out and a large attendance is urged that the work may be finished and the box sent off before Christmas. At 3 o'clock in the afternoon a prayer meeting will be held in connection with the Booth revival.

—Neuman Bros. have received 40 dozen bunches of fancy table celery for Thanksgiving. This is especially fine and reasonable in price.

A ROUSING THANKSGIVING SALE AT ROTH & CO.'S

of Jersey Fresh Killed

Turkeys, Fowls, Chickens, Ducks

Jersey Fowls, lb . . .
Fricassee Chickens, lb .
Soup Chickens, lb . . . **15c**

Jersey Roasting Chickens, lb . . **18c**
Jersey Fancy Fowls, lb . . .

Large Roasting Chickens, lb . . **20c**
Extra Fancy Fowls, lb . . .

Fresh Jersey Rabbits, pair . . 50c

Pork Pork Pork

Loin of Jersey Pork, lb . . 14½c
Small Fresh Hams, lb . . . 12½c
Pork Chops, lb 14½c

Leg of Lamb—Hindquarters of Lamb—Lamb Chops, rib—lb . . **14c**

ADVERTISE IN THE DAILY PRESS

We Have Decided to Equip All Our New Cars with the THOMPSON PUSH BUTTON SELF-STARTERS Free of Charge.

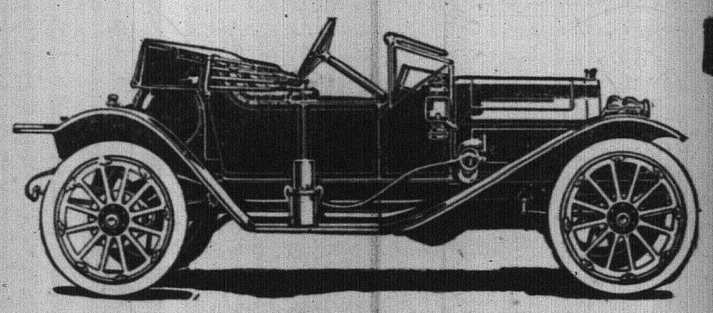

STUDEBAKER E-M-F "30" ROADSTER $1,100.

Including Thompson's push button self starter and demountable rims. Guaranteed 60 miles per hour. 112-inch wheel basc. One of the classiest roadsters built. Guaranteed one year.

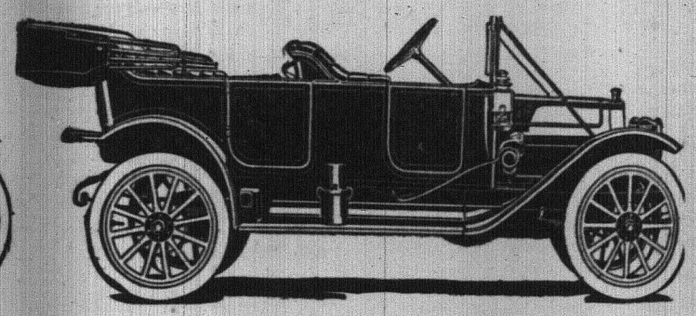

STUDEBAKER E-M-F "30" TOURING CAR $1,100.

Including Thompson's push button self starter and demountable rims. To equal this car in other makes you would have to pay several hundred dollars more.

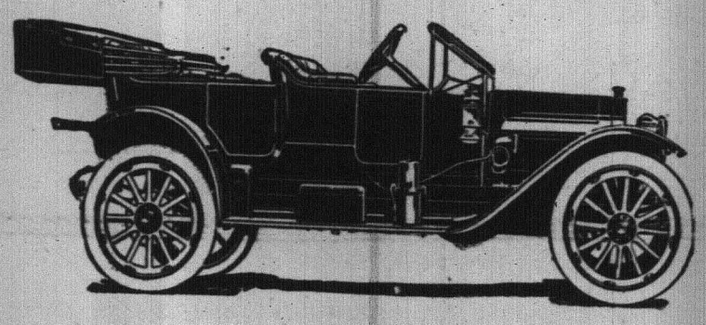

STUDEBAKER E-M-F PONY TONNEAU $1,100.

Including Thompson's push button self starter and demountable rims. 112-inch wheel base, drop frame; full lamp equipment. Guaranteed one year.

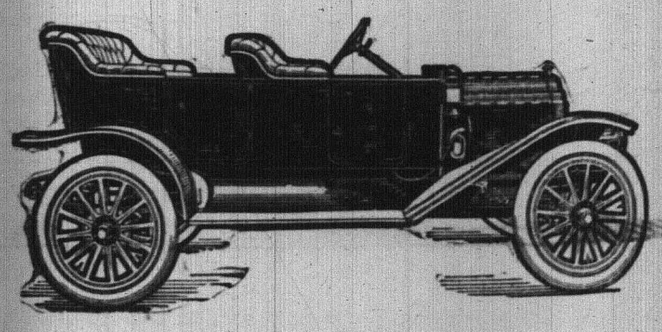

STUDEBAKER FLANDERS TOURING $800.

Including Thompson's push button self starter. This car won a perfect score in the Glidden Tour, and holds all existing world's records for speed in its class—20 miles in 17 mins, 54 sec. Also made as Roadster at $750, including self starter.

A. C. THOMPSON AUTO CO. 'PHONE 1510 413-421 PARK AVE.

(The most up-to-date and best equipped garage in New Jersey.)

The Kingdom Of Slender Swords

By HALLIE ERMINE RIVES

Copyright, 1910, by the Bobbs-Merrill Company

"But you came to see the garden," he said. "If you like I will show it to you."

A little farther on he turned abruptly.

"When you passed me in the carriage this morning you must have thought me unmannerly," he said. "I was, no doubt. My manners are only villainous notions of my own."

"Not at all," she answered. "I only thought"—

"Well?"

"That perhaps I reminded you of some one you had known."

He turned and walked on without reply.

His personality, so touched with mystery, interested Barbara intensely. The sense of strangeness and unfamiliarity had quite vanished. She sat down on one of the warm bowlders. Thorn rested one foot on the bent trunk of a dwarf tree and leaned his elbow on his knee, his hand, in the gesture that seemed habitual, covering his eye. In the wide kimono sleeve the forearm was bare and suggested a peculiar physical cleanliness like that of a wild animal.

"How strange it is," she said, "that for centuries the western world believed this wonderful land inhabited by a barbarous people because it didn't possess western civilization."

He made an exclamation. "Civilization! It is a hateful word. It stands in the west for all that is sordid and ugly. It has bred monstrous, thundering piles built up to heaven, eternally smoking the sky; places of architecture and mechanics gone mad, where one lives by machinery and moves by steam and is perpetually tormented by absurd conventions. I have lived in its cities. I have walked their selfish streets, shy and shabby and hungry!"

"Hungry!"

"Yes—and worse. I've not spoken of those experiences for years. I don't know why I speak of them now to you. Does it surprise you to hear that I have known poverty?" For the first time he turned fully facing her. His supple hand had left his brow and moved in gestures at one time fierce and graceful. "When I was sixteen I learned what penury meant in London. Once I was driven to take refuge in a workhouse in some evil quarter of the Thames. My memory of it is a mixture of dreadful sights and sounds, of windows thrown violently open or shattered to pieces, of shrieks of murder, of heavy plunges in the river."

Barbara shuddered in the warm sunlight. Over the edge of the garden was a misty space where foliage and roofs sank out of sight to rise again in long undulations of green trees and gray tiling like a painted ocean. Far away lifted the leafy plateau of Aoyama, with its blur of terra cotta barracks. At an immense distance a great temple roof jutted, and still farther away the spread out populous city curved up like the rim of a basin to a hazy horizon. Yet on this background of pleasantness and peace those other scenes of horror—such was the vehemence of his tone, the savage directness in his phrases—seemed to start up, blank and wretched apparitions, before her.

"At nineteen," he went on, "I found myself in New York, delicate, diffident, satanically proud and without a friend—one of the billion ants crawling in the skeleton of the mastodon. I was threadbare, and meals were scant and uncertain—a little, penniless, half blind, eccentric wanderer! I lived in a carpenter shop and slept on the shavings. One week I sold coral for a Neapolitan peddler. Oh, I learned my civilization well! The very memory now of walking down those roaring canyons of streets—all cut granite and iron fury, and hideous houses 200 feet high—moos at me in the night! It is frightful, nightmarish, devilish! And when one can be here under a violet sky, in sight of blue peaks and an eternally lilac, lukewarm sea!"

His hand swept across the hewn vista to the wild, bold background of indigo hills, with its slender phantom above them, swimming in the half tropical blue. "It is better," he said, "to live in Japan in sackcloth and ashes than to own the half of any other country. I am as old as the three legged crow that inhabits the sun. I can't read the comic papers or a French novel. I shouldn't go to the Paris Opera if it were next door. I shouldn't like to visit the most beautiful lady and be received in evening dress. I shall pass my life in sandals and a kimono, and when it's over I shall be under the big trees in the old Buddhist cemetery there beside the nunnery, among the fireflies and grasshoppers, with six laths above me, inscribed with prayers in an unknown tongue and a queerly carved monument typifying the five elements into which we melt away."

He shook his broad shoulders. Again his hand went to his brow and he half turned away.

"But now even Japan must adopt western civilization," he said bitterly. "It is 'putting a lily in the mouth of hell!' Carpets, pianos, windows, brass bands—to make Goths out of Greeks! Who would want them changed? Who would not love them as they are, better than the children of boasted western civilization—industrious, pleasing, facing death with a smile, not because they are such fatalists as the Arabs, for instance, but because they have no fear of the hereafter. The old courtesy, the old faith, the old kindliness—will they weather it or vanish like snow in sun? The poetry, the legend, the lovely and touching observances, are going fast. Modernism gives them foreign fireworks now and forbids the ghost boats of the Bon. I wish I could fly out of Meiji forever, back against the stream of time, into tempo 1,400 years ago."

"The Bon?" she said. "What is that?"

"I forgot," he said, "that Japan is all new to you," and told her of the Japanese All Souls' day—the feast of lanterns—when the spirits of the dead return to be fed with tea in tiny cups and with the odor of incense; how, when the dusk falls, on canal and river the little straw boats are launched with written messages and lighted paper lanterns to bear back the blessed ghosts.

Returning, Barbara led the way. Once she stooped over a single strange blossom on a long stalk whose golden center shone cloudily through silky filaments like the leaves of immortelles. "What is that?" she asked.

"It is a wild flower I found on one of my inland rambles," he said. "Perhaps it has no name. I call it yume-no-hana—the 'flower of dream.' It will open almost any day now."

"Have you quite forgiven me for breaking in?" she asked as they walked along the stepping stones.

For the first time she surprised him in a smile. It lit his face with a sudden irradiation. "Will you do it again?"

"May I—some time?"

"Then you are not afraid? Remember I am a renegade, a follower of Buddha and a most atrocious and damnable taboo!"

"Afraid!" For a moment they looked at each other, and she saw a little quiver touch his lips. "I shall come again tomorrow to see the flower."

"Just one thing," he said. "I am a solitary. If you would not mention to any one"—

"I understand," she answered.

He walked by her side to the bamboo gate. "I am glad," she said, "that I remind you of some one you liked."

"Perhaps it was some one I knew in a dream," he answered.

"Yes," she said; "perhaps it was."

As she spoke she saw him start. She looked up. Across the temple yard, through the entrance torii, she saw the bishop coming up the lane. He was walking absorbed in thought, his eyes on the ground, his hands clasped behind him.

"Goodby," she said and stepped through the gate.

But Thorn did not answer. At sight of the approaching figure he had drawn back abruptly. Now he turned sharply away into a path which led toward the temple. She saw him once glance swiftly back over his shoulder before he disappeared behind the hedges.

The man with whom Barbara had been talking went slowly up the temple steps. His face was haggard and drawn. There he paused and looked back across the yard.

"Credo in resurrectionem mortuorum," he muttered. "Yes, I believe in the resurrection of the dead!"

(To be continued)

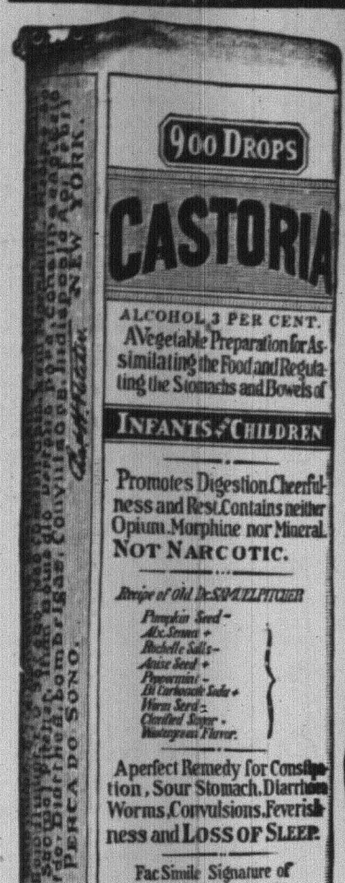

Exact Copy of Wrapper.

CASTORIA

For Infants and Children.

The Kind You Have Always Bought

Bears the Signature of Chas. H. Fletcher.

In Use For Over Thirty Years

CASTORIA

THE CENTAUR COMPANY, NEW YORK CITY.

The Home Building & Loan Association

Offers Cheap Interest for a Home Builder or Buyer

It figures out about like this, as a series will run out in twelve years: If $2,000.00 is borrowed (other amounts in same proportion),

He pays $10.00 a month dues for 144 months	$1,440 00
He pays $10.00 a month interest for 144 months at 6 per cent.	1,440 00
Entrance fee, search, etc., about	25 00
Total amount paid	$2,905 00
He has the use of	2,000 00
At a cost for 12 years of	$ 905 00

Which is actual net interest of only 3¾ per cent. per annum.

This is on a basis of 6 per cent. When no money is on hand, the Association will provide money for the borrower at a very slight premium.

The regular meetings of the Association are held at its rooms, 109 Park Avenue, on the third Monday evening of each month. New series are opened at each regular meeting. Further information may be had at that time or by applying to the secretary, Arthur E. Crone, care of the City National Bank. tu-th

Trouville Gloves

GLOVES FOR COLD WEATHER

Men's English Capes, special value, 98c and $1.50—Men's and Women's Silk Lined Mochas—Children's Fleece Lined Mochas—also Women's White Washable Prixseams at $1.00.

210 WEST FRONT STREET.

VIEBROCK'S GROCERY

(FORMERLY R. W. BARNES)

217 PARK AVENUE

Fruits, Vegetables, Delicatessen, and everything found in a well stocked Grocery Store. Prompt service, prices reasonable.

'Phone 1519-W HENRY VIEBROCK

THE HOME

VACUUM

CLEANING SERVICE

40 Grove St. 'Phone 412-W.

We call at your home and clean carpets, rugs, matting, upholstery, mattresses, etc., with or without electricity. Small and large orders equally solicited. Housecleaning with our assistance has ceased to be a very great labor. We clean every thing in its place. We get from one to five quarts of dust from the usual home. Over 300 cleaned in 1911. Reference if desired. Give us a trial and acquaint yourself with our service. Floor coverings ought to be cleaned every three months if used much. Special prices for fall and winter. Write or 'phone for full particulars.

Advertise in The Daily Press

Feeding 24,000,000 Folks Daily

That is what we are doing.

For Gold Medal Flour now far outsells any other flour in existence.

Yet 13,000 millers are grinding flour—

All sorts, all grades of flour.

But millions of women have made their comparisons, and the figures above show the test of time.

You'll reach the same conclusion.

Sometime you'll insist, like these millions of others, on Gold Medal Flour for your baking.

For Gold Medal Flour we use selected wheat.

We wash and brush and scour it.

We pass it through twenty grindings.

Then the flour is sifted, ten times over, through fine-mesh silk.

Only the flour that comes through—the perfect flour—ever goes into Gold Medal barrels and bags.

Washburn-Crosby's

(123)

GOLD MEDAL FLOUR

SURE EDGE CUTLERY

WE ARE SHOWING A FINE LINE OF

Table Knives and Forks, 63c per set and upwards

Carving " " " Keen Cutter goods, 1.50 up

Pocket Knives, Robeson's make, 50c up

Scissors and Shears

ALL FULLY GUARANTEED.

Nut Picks and Cracks, Savory Roasters, Double or Single Roasting Pans, Keen Kutter Food Choppers, Ice Cream Freezers, Nickel Tea and Coffee Pots, Enameled Ware, Pots and Kettles.

YOUR INSPECTION IS ASKED

Gayle Hardware Company

GENERAL HARDWARE AND HOUSEFURNISHINGS

Front St. and Park Ave. 'Phone 398

Hosiery, Outing Flannels Ginghams and Underwear

Putnam & De Graw's

Your Sight

May need taking care of. Beware of eye strain, either with the naked sight or by wearing the wrong glasses. Your headaches may be caused by defective vision and correct lenses will furnish immediate relief. Consult

Stiles & Co.

PHILADELPHIA EYE SPECIALISTS

at 107 East Front Street, Every Thursday.

Hours 10:00 a. m. to 5:00 p. m.

Hodge's Pharmacy.

Y. M. C. A. Building.

BELLE MEAD SWEETS.

Telephone 62.

Arrival and Departure of Mails.

Plainfield Postoffice.

NEW YORK MAILS. Arrive—6.20, 8.00, 8.40, 11.45 a. m., 1.30, 2.30, 5.00, 5.35, 8.20 p. m., 12 midnight. Close—6.20, 8.00, 9.00, 10.30 a. m., 12.10, 2.00, 3.50, 6.00, 7.10, 7.45, 9.00 p. m.

SOMERVILLE AND EASTON. Arrive—8.40, 10.00 a. m., 12.20, 3.15, and 7.00 p. m. Close—6.20, 8.00 a. m., 12.35, 1.00, 4.30, 5.00 p. m.

PHILADELPHIA—Direct. Arrive—6.20, 8.00, 8.40, 11.45 a. m., 12.20, 2.30, 7.00 p. m. Close—6.20, 11.30 a. m., 12.35, 2.00, 3.50, 6.50, 9.00 p. m.

THROUGH FAST MAIL FOR EAST. Close—12.10, 3.50, 7.10 p. m.

DIRECT THROUGH FAST MAIL FOR WEST. Close—6.20, 11.30 a. m., 1.30, 5.00 and 9.00 p. m.

DIRECT SOUTHERN MAILS. Close—6.20 a. m., 12.35, 3.50, 5.50 and 9 p. m.

PENNSYLVANIA, West of Easton. Close—6.20 a. m., 1.30, 7.45 p. m.

ELIZABETH—Direct. Arrive—6.00, 6.40, 8. m., 1.30, 2.30, 5.20 p. m. Close—6.00 9.00, 10.30 a. m., 12.10, 2.00, 6.00, 8.50 p. m.

NEWARK—Direct. Arrive—6.00, 6.40 a. m., 7.30, 2.30, 5.20 p. m. Close—6.20, 8.00, 9.00, 10.30 a. m., 12.10, 2.00, 3.50, 5.30, 6.00, 9.00 p. m.

WATCHUNG. Arrive—1.00, 6.45 p. m. Close—9.00 a. m., 5.30 p. m.

WARRENVILLE. Arrive—1.00 p. m. Close—9.00 a. m.

SUNDAY MAILS. Office open from 9.30 to 10.30 a. m.

Mail closes at 6.15 a. m.

M. B. BIRD, P. M.

FRANK NEIDIG'S

LINCOLN MEAT MARKET

OYSTERS R in Season.

Fine Meats of all Kinds

94 Somerset St.

Telephone 781.

VANISHED GRANDEUR.

Glories of the Thames When London Roads Were Markets.

In Tudor times royal residences were situated along the Middlesex bank of the Thames, and splendid barges manned by oarsmen in livery were constantly coming and going between them.

"The city companies," says the London Times, "all had their state barges and liveried watermen. Great river pageants were numerous. High placed criminals traveled down to their death on the ebbing tide. Ambassadors and other envoys of foreign powers were met at Gravesend by the lord mayor and his aldermen and taken by river in a stately progress to Tower stairs. The regular route westward was by river to Putney, thence by road across Putney heath.

"That way went Wolsey when deprived of the great seal, traveling from York House to Escher in disgrace, until he fell in with the king's messenger on the heath and knew he was his master's man once more. In a later age the entry into London of Catharine of Braganza, the consort of Charles II., was a memorable example of the river pageant.

"In old days the city roads were markets rather than thoroughfares, so that even if anybody wished to go from one part of the city to another he went by river, for the roads were quagmires in bad weather and at all times haunted by highwaymen and footpads. Pepys, that type of the patriotic permanent official, always used the river. Such phrases as 'by water to Whitehall' and 'so by water home' constantly occur in his diary.

"In Queen Anne's reign there were 40,000 watermen plying for hire on the Thames and over a hundred 'stairs,' or landing places, in London proper. These watermen were the 'cabbies' of that age. The really curious thing is that the Thames was still a main thoroughfare less than a century ago. Not until 1857 did the lord mayor's show proceed to Westminster otherwise than by water."

WOULDN'T BE TAMED.

End of a Wild Stallion That Resented the Touch of Man.

In "Mustangs, Busters and Outlaws of the Nevada Wild Horse Country," in the American Magazine, Rufus Steele writes of the capture of a splendid wild stallion that had long eluded capture. He was an "outlaw." Writes Mr. Steele:

"Until we saddled him we did not realize his desperation. We fastened the riata to his front feet. When he tried to run away we jerked his feet from under him, throwing him heavily. As he attempted to rise we threw him again and repeated the maneuver until exhaustion necessitated his capitulation. But his surrender was only temporary. For three years we tried to break him, using every artifice known to us. As quickly as one man gave up the task another would try to conquer him, but every time a human being approached or tried to bridle or saddle him he would bite viciously, while his eyes, protruding from the sockets, blazed fiery red with hate. As the cinch was drawn tight the outlaw, if upon his feet, invariably reared straight up, poised upon his hind legs, then hurled himself backward to the ground. We always mounted him while he was tied down, and to 'stay' after he gained his feet called for action which boiled a day's work into thirty minutes of struggle.

"His end was tragic as his career. In making an attempt at escape by jumping out of a stockade corral he misjudged the distance and became impaled on a jagged post, and a 44 was turned loose upon him to end his suffering."

Cautions.

A lawyer happened to be acquainted with a juror in a petty civil case, and he met him during a recess of the court. The lawyer was just "lighting up," and under ordinary circumstances he would have offered the other a cigar unhesitatingly, but it occurred to him that it might not look right.

"I suppose," he said guardedly, "that a cigar would not influence your verdict?"

The juror was equally cautious.

"A good one wouldn't," he replied, "but a poor one might prejudice me."

He got a good cigar.—Brooklyn Eagle.

Nature's Protection For the Ear.

The membrane lining the canal of the ear contains a great number of little glands which secrete a waxy substance having an intensely bitter taste. The purpose of this is to prevent the entrance of insects and to keep the ear clean, as the layer of wax dries in scales, which rapidly fall away, thus removing with them any particle of dust or other foreign matters which may have found entrance to the ear.

Softer.

"I have no doubt you have heard some stories to my discredit," he said.

"I don't like to put it in that way," she quietly replied.

"How then?" he hopefully asked.

"I have never heard any stories to your credit," said she.—Cleveland Plain Dealer.

He Knew.

Mrs. Caller Down—You needn't think that I'm going to fix your trousers at this hour of the night. Caller Down—Tut, tut! It's never too late to mend.—Philadelphia Inquirer.

The Pedometer.

A patent was granted Nov. 4, 1799, in England to Ralph Gout for a pedometer, an instrument that numbered the steps taken by a pedestrian.

Successful system depends on time saving. Western Union "Day Letters" and "Night Letters" overcome the mail's delay. They are in the highest sense "Time Savers."

THE WESTERN UNION TELEGRAPH COMPANY

Purity — a Surety

Thanksgiving

You've planned for the Turkey and all the fixin's.

How about the Beer?

Don't mar the pleasure of a good Thanksgiving dinner by not serving the best beer—order

Bartholomay

ROCHESTER

BEER or ALE

It's pure, appetizing and the most zestful dinner beverage—order early.

"Bartholomay means Quality."

Distributed by

HENRY HAURAND

68 Somerset St. 'Phone 229

Now that the cold weather is along nothing will be so nice as a GOOD CHAFING DISH for your evening's entertaining.

A dainty "snack" prepared over the chafing dish is enjoyable indeed, a wonderfully delightful way of preparing appetizing dishes for an impromptu "bite" after the theatre, or dance.

Another thing your home is not complete without is a coffee PERCOLATOR, and we sure have the good styles in electric and alcohol.

J. W. GAVETT

LAGGREN & GREENE

Manufacturers of WINDOW SHADES

Carpet Cleaning and Laying

Canopies For Weddings, and Awnings

TELEPHONE 1948

102 North Ave., Plainfield, N. J.

WE GO EVFRYWHERE. f-tu

BROKAW'S CREAMERY.

No need to complain of getting poor butter or cream—go to Brokaw's and get his own make, which is always fresh and good. Our specialties are Fresh-made Butter, both salted and unsalted, Rich Milk and Cream, positively Fresh Eggs and everything in the dairy line. The only place in the city where these goods are made on the spot. Call and see our plant and witness the process.

TFI 293-W 186 E. FRONT STREET

THANKSGIVING DAY TOGGS

NEW HAT—NECKWEAR—GLOVES, tan or gray —CLUETT SHIRTS.

119 Park Ave. J. R. BLAIR

ADVERTISE IN THE DAILY PRESS

Make Your Thanksgiving Dinner More Delicious

Make it the best Thanksgiving Dinner you have ever eaten.

Buy a Lisk Imperial Double Roaster, or a Savory Roasting Pan and roast your Turkey in it.

For giving a more delicious flavor to any roast, these roasters cannot be equaled at any price.

Come in and ask to see them and—

At the same time ask us about Paper Bag Cooking—

Something new and really wonderful.

Be sure and ask about it now.

A.M. Griffen Co.

119-123 E. Front St.

PLAINFIELD, N. J.

Two 'Phones—6—214

HOTELS.

WHEN IN PLAINFIELD, N. J., STOP AT

The QUEEN CITY HOTEL

All Newly Furnished. A la Carte Service Unsurpassed.

P. FLOERSCH, Prop.
W. M. FLOERSCH, Mgr.

HOTEL WALDORF

EAST FRONT STREET

HENRY WINDHAM, Prop.

Gottfried Kruger's Extra Beer on draught. Imported Wines, Liquors and Cigars. Hotel accommodations and private Dining-Room.

G. J. WEINMAN

CAFE

213 Park Ave., Tel. 1527

HOTEL KENSINGTON

NORTH AVENUE

UNDER NEW MANAGEMENT

HOUSE THOROUGHLY RENOVATED.

SUNDAY DINNER From 12:30 to 2 P.M. 50c

CHAS. E. VAIL

Jeweler and Optician

has RE-OPENED at his new location

236 Park Avenue

Opposite North Ave.

All are cordially invited to inspect his new store.

Eastman's Kodak Supplies

H. HANSON

132 PARK AVE. Tel. 1764.

Home-made Bread and all kinds of Pastries.

Special SUNDAY MORNING DELIVERY of Charlotte Russe, Chocolate Eclairs, Coffee Eclairs with whipped cream; also Ice Cream and Ices. 11 4 1mo

Auto Tires TIRES Auto Tires

We have all kinds of AUTO AND CARRIAGE TIRES.

Also our stock of Auto Supplies is complete and the prices are right.

Plainfield Auto Tire Co.

407 WATCHUNG AVENUE.

Telephone 816-W.

PAINTERS AND DECORATORS.

AGENTS FOR LIKE TILE

The Sanitary Wall Covering.

WOOD KRUSTA

Aorochrome Washable Wall Decoration.

Interior Decoration a Specialty

Woolston & Buckle

Painters and Decorators,

145 North Avenue.

Paint that Stays Painted

That has been my slogan for years. I aim to do the best possible painting—using only the best materials that the manufacturers can furnish, and employing the most skilled mechanics that can be procured. I stand back of every job I do, and when I am allowed to use my own judgment in regard to the best method of doing it, I will gladly make good any work that by any chance proves defective.

JAMES C. HANSEN

Dealer in Wall Paper, Paints, Oils Glass, Etc

141 East Front Street, Plainfield. Tel. 846.

Estimates cheerfully furnished.

JOHANSEN BROTHERS

Painters & Decorators

OFFICE 169 NORTH AVE.

The Mulford Real Estate Agency.

First Class Work Guaranteed.

TERRY BROS.

Painters & Paperhangers

Formerly with Woolston & Buckle

PAPERHANGING A SPECIALTY

Tels. 64J—1542L 10 Linden Ave.

M. WARREN

PAINTER, DECORATOR and PAPERHANGER

85 SOMERSET ST

opp. Sangerbund Hall

WALKS

We Construct Them

Trap Rock, Cement

Experience

R. G. BUSH

Tel. Con. 743-5 South Ave

SELECT GROCERIES

With a large assortment of fancy and staple Groceries, carefully selected for Quality, we afford you a choice unexcelled for Value.

Prompt, Free Delivies.

W. W. DUNN

THE PARK GROCER

Duer St. and Lincoln Place

J. HIMMELFARB

The London Ladies' Tailor and Dressmaker. Suits made to order of the very best materials. Perfect fit guaranteed. Reasonable prices. Remodeling a specialty.

309-311 NEW ST. TEL. 903-W

Near Truell Court.

JOS. F. BURKE

718 Monroe Ave. Tel. 148-L.

Successor to Mrs. John Brown.

General Contractor and Grader Cesspools and Vaults Cleaned.

Satisfaction Guaranteed.

Positively the only Odorless Excavator in the City.

Estimates cheerfully given.

Leave orders at J. T. Vail's, North Avenue. 'Phone 284.

Postoffice Box 718.

For prices address FRANK BURKE, Manager.

825 W. Third St. Tel. 1806-W

SELLING OUT

Palms, Ferns, Begonias at Reduced Prices

PETERSON'S

217 Watchung Ave. 10 24 1m

Central R. R. News Stands.

You can get it at the C. R. R. News Stands, both depots. Plainfield Daily Press and Elizabeth Journal on sale at both stands. Philadelphia Morning, Evening and Sunday Papers. Largest assortment of Magazines and Weekly Papers in the city. Back numbers procured. Brooklyn Papers, English Publications. Daily and Sunday Papers delivered. Orders left at stand receive prompt attention. Open Sundays.

EDUCATIONAL.

S. FREDERICK SMITH

Organist and Choirmaster of Grace P. E. Church.

Instructor of Piano and Singing.

Classes in Technique, Harmony and Ensemble Playing.

Engagements Accepted for Organ Recitals, Concerts, Weddings, etc.

RESIDENCE AND STUDIO, 902 WATCHUNG AVE.

'Phone 816-W.

PLAINFIELD SEMINARY

128 WEST SEVENTH STREET

A Private School For Girls

RE-OPENED.

Thursday, Sept. 21

Primary and Academic Departments

ISABEL S. ARNOLD.....Principal

9 6 3m

HENRY VON HOFE!

PIANO STUDIO

Professor with the New York German Conservatory of Music.

Watchung Ave., Cor. Pearl St

At Studio Mondays 10 a. m. to 8 p. m., Wednesdays and Thursdays 10 a. m. to 1 p. m.

9 1 3mos

Students May Enter at Any Time.

Plainfield Business College and School of English

For Practical Business Training

Visitors Welcome. Investigate Now!

A. S. HERR, Principal & Proprietor

Woodhull & Martin Bldg. 'Phone 340

COAL DEALERS.

100% QUALITY COAL

Coal that comes from this yard is ALL QUALITY—it's the clean, clear burning fuel that WILL give the most heat and consume the least coal.

This FALL and WINTER burn my coal and the wintry blasts will have no terrors for YOU.

Prompt deliver and the best market prices.

BOULETS $5.00 A TON.

RICHARD PARROTT, Jr.

686 SOUTH SECOND STREET.

'Phone 1569.

WALTER TEMPLE

Successor to Rheaume.

COAL

OFFICE AND YARD.

674 South Second St. Tel. 281

TenEyck & Harris,

Dealers in LEHIGH VALLEY COAL

Office Rowley's Drug Store, 218 W. Front St. Tel. 2081-J-2

GEO. O. STEVENS COAL 747 WEST FRONT ST.

R. L. CLINE

(Successor to C. H. Rugg & Co.)

BEST QUALITY LEHIGH COAL

Yard and office 117 W. 24 St. Tel. 93

TenEyck & Kelley

COAL

741 SOUTH AVE. Tel. 1155

N. Meyers & Sons

BEST LEHIGH COAL

Office, 121 Watchung Ave. Tel. 1152-W

Yard, Washington and East Fourth Streets. Tel. 607-L.

E. B. MAYNARD'S

Tonsorial Parlors. Electrical Massage for Face and Hair. First-class Work. Children's Hair Cutting a Specialty.

Tel. No. 754-R. 141 NORTH AVENUE.

ON YOUR WAY

to the station stop and see ALEX STILLS the Barber, who has opened an up-to-date shop on Depot Park, near Eastbound Station. Special attention to children 'Phone 322-J.

HENRY WIERENGA

Residence 'Phone 517-8.

Furniture, Freight, Baggage, Express and Rigger.

PIANO MOVING A SPECIALTY.

—Don't forget our job dep't.

RUBBER CANNON BALLS.

A World's Fair Exhibit That Puzzled Louis Napoleon.

An instance of the obsession of the mind by one idea is seen in a ludicrous mistake made by Louis Napoleon in 1855 at a world's fair held in Paris while he was emperor. He had been trained to war, and he could not see a strange object without regarding it in relation to war. The head of the United States commission at the exhibition was Maunsell B. Field, who tells in his "Memoirs of Many Men" how greatly disturbed the emperor was by an American invention. The commissioner was present at a reception held at the palace.

"The emperor approached me and remarked that he had that afternoon walked through our department of the exposition—this was just before it was open to the public—that he had seen many things there which interested him, but that nothing had so much pleased him as the exhibition of vulcanized india rubber. Among the articles he had noticed something which had puzzled him ever since. He very much regretted that I was not present at the time of his visit.

"Here I interrupted him to say that I very much regretted it myself and that if he had sent me an intimation of his purpose I should have been certain to attend.

"'Well,' he answered, 'in one corner I saw, stacked as one sees them in an artillery yard, a pile of vulcanized india rubber cannon balls. There was nobody there to answer the inquiries which I desired to make. Perhaps you can explain the matter to me.'

"I had not even seen the balls in question and had to say so.

"'I cannot imagine,' resumed his majesty, 'how any preparation of india rubber can be used for projectiles. It has often occurred to me that, in combination with other materials, it might be made useful for defensive purposes.'

"I was compelled to admit that it was equally mysterious to me how the inventor could have thought seriously of making cannon balls of it. After so unsatisfactory an interview the emperor probably did not think that it would be civil to leave me immediately, so he asked me if I took much interest in military matters. I answered that I did not any more than civilians usually do.

"I was at that time residing very near the Palace of Industry. The next morning I went over before breakfast for the purpose of getting information upon the subject which had so puzzled the emperor. I went directly to the india rubber exhibit, and, sure enough, I found the balls there just as they had been described to me. It was too early for me to expect to see the man in charge, but there was a person in his place. I asked what in the world he expected to do with india rubber cannon balls.

"'They are not cannon balls,' he answered; 'they are footballs!'"

The Literary Lady.

In the course of duty and society obligations a senator one evening was a guest at the house of a man noted for the number of literary people he gathered about him. The senator had been told that the guests would be either authors or people competent to discuss literature from Confucius down to the present day.

Finding himself beside a middle aged but handsome woman, the senator observed that he supposed she was a literary person. She pleaded guilty and added:

"I think the world of Iridee, and I like Haythorne's 'Red Letter,' and I'm simply mad about Dickenson's works."

The senator has never been able to figure out who Iridee is, but he believes the literary lady meant Ouida.—St. Louis Republic.

One of Nature's Mysteries.

The zodiacal light, still one of the unsolved mysteries, has shown very regular pulsations in intensity and form. In a communication to the French Academy of Sciences M. Birkeland has pointed out that these variations agree closely with the periods of regular magnetic waves of polar regions, and this would seem to indicate that the zodiacal light is an electrical phenomenon. A number of experiments suggest that it may be part of a ring of luminous matter surrounding the sun in the plane of its magnetic equator.

Universal and Eternal.

"Yes, life is universal and eternal, for time is one of its factors—yesterday the moon, today the earth, tomorrow Jupiter. In space there are cradles and tombs. The red carbon stars will soon be dead; the hydrogen stars, like Vega and Sirius, are the stars of the future; Procyon, Copella and Arcturus are the stars of the present. Aldebaran seems to be already an autumn fruit." So said Flammarion.

The Place to Paint.

A party of gunners were painting the guns and wagons of a field battery when a sergeant came up to them. "There will be an inspection tomorrow," he said. "Be sure you paint all those parts which no one can see, for that's just where the colonel is sure to look!"—London Telegraph.

The Aesthetic Beard.

A man does not properly appreciate the limitations of headgear until he grows a beard. A man with a beard cannot take liberties with his hat.—Outfitter.

Who is able to help is not yet poor; who is able to love is not yet old.

NOVEMBER TWENTY-NINTH.

1872—Horace Greeley, founder of the New York Tribune, died; born February 3, 1811.

THE DAILY PRESS.

THE WEATHER.

Fair and colder tonight; Thursday fair.
Max., 57; Min., 40.

Established May 10, 1887. PLAINFIELD, NEW JERSEY WEDNESDAY, NOV. 29, 1911. Two Cents a Copy—$5 a Year.

PRINCE PRESIDENT

Passaic Man to Succeed Ackerman as Head of Upper House of Legislature.

EDGE THE NEW FLOOR LEADER.

John W. Clift Remains As Journal Clerk—Smalley, of Somerset, Placed On the Steering Committee.

Senator John D. Prince, of Passaic, was selected for president, and Senator Walter E. Edge, of Atlantic, for floor leader of the majority, after an interesting fight in the caucus of the Republican Senators and Senators-elect at Trenton yesterday afterday afternoon. Mr. Prince will succeed Ernest R. Ackerman, of Union county, as president.

Francis B. Davis, of Gloucester, was chosen for secretary, and Edwin B. Nichols, of Cumberland, for assistant secretary. Essex will get the supervisor of bills, but no announcement was made as to who will fill this position.

Interest in the result of the meeting of Republican Senators, who had gathered to perfect the organization of that branch of the Legislature and to distribute the offices, was centred in the outcome of the fight for majority leader.

No one expects for a moment that any hitch would arise to prevent the election of Senator Prince to the presidency, but the calculations of some of the bigger party leaders, that in the interest of harmony Senatory Harry D. Leavitt, of Mercer, would be chosen for floor leader, were jarred, when it became known that instead of being sure of elevation Senator Leavitt's chances had become extremely uncertain. It had been freely claimed that Senator Leavitt was sure of his own vote and the votes of Senators Hand, Gaunt, Prince and Read.

The votes of Senators Colgate, Smalley, Pierce and Nichols were credited to Senator Edge, thus insuring him five votes and tying the vote, with Senator Lewis, of Burlington, unconsidered.

Senator Lewis did not appear at the State House until just before the caucus was to assemble. It was declared, however, that despite his personal friendship for Senator Leavitt he would cast his vote for Senator Edge in the caucus in return for a pledge that Atlantic County would support Lewis for the Congressional nomination next year, when the term of John J. Gardiner expires. Atlantic and Burlington counties are in the same district.

Rumors as to the change in sentiment were many, but that generally accepted was that David Baird, of Camden, had interfered in favor of Leavitt and had issued orders that the Senator from Mercer was to get the job. This, it was declared, had caused some of those classed as uncertain to declare for the member from Atlantic county.

In the distribution of offices the position of supervisor of bills will come to Essex, while Burlington county will receive the position of assistant journal clerk, Camden the assistant suprvisor of bills and Passaic the private secretary to the president.

The officers chosen at the meeting follow: Presdent, Senator John D. Prince, of Passaic; floor leader, Senator Walter E. Edge, of Atlantic; secretary, Francis B. Davis, of Gloucester; assistant secretary, Edwin S. Nichols, of Cumberland; journal clerk, John W. Clift, of Union; sergenat-at-arms, Guadaloup A. Holl, of Mercer; assistant sergeant-at-arms, Joseph Fitzga, of Somerset; calendar clerk, Tuttle C. Walker, of Atlantic bill clerk, Charles C. Bohm, of Cape May.

The steering committee appointed consists of Senators Leavitt, of Mercer; Lewis, of Burlington; Nichols, of Cumberland; Gaunt, of Gloucester, and Smalley, of Somerset. This committee will have a conference at an early date, which has not yet been fixed upon.

With the selection of Assemblyman Thomas F. McCran for speaker of the House of Assembly, which became practically certain through the recent action of the Essex county delegation in voting to support his candidacy, and the election yesterday of Senator Prince to preside over the Senate Passaic county men will thus receive two of the biggest positions of honor in the Legislature.

—We have an expert automobile doctor; he is too truthful to make big money; only that there are many sick automobiles and owners that seem to like the way he talks and acts. We offer you thirty minutes of his time, no charge, after that 65 cents per hour. Our record shows 94 per cent. of his diagnoses correct. Professional etiquette prevents our saying more. Office hours daily 7:30 a. m.-5:30 p. m., at Service Garage Inc., Dunellen, N. J. 11 25 4 s-w

GRACE M. E. CHURCH BAZAAR TOMORROW

Preparations are being made for the bazaar to be held at Grace M. E. church tomorrow and Friday nights under the auspices of the Ladies' Aid Society. The choir will give a kinder symphony, the twenty-two members playing toy instruments. Among the instruments to be heard are cuckoos, nightingales, quails, wood-devils, tambourines, triangles, sleighbells, rattles and toy trumpets; also piano, violin, cornet and drum.

There will be other interesting features on the program which will be different each night. Mrs. William J. Conroy will have charge of the fancy articles; Mrs. J Russell Harden the fruit punch; Mrs. Joseph Darby home-made candy; Mrs. George Nelson the cake table; Mrs. Charles Lippincott ice cream; Miss Mary Hoagland the clippings and Miss Alice Carroll the entertainment. The proceeds will be for the benefit of the choir fund.

SEEKS WHEREABOUTS OF MISSING MOTHER

Mrs. Louise Cheety, of 53 Florida street, Elizabeth, came to this city yesterday, seeking the whereabouts of Mrs. Anna Ellison, who sometimes uses her maiden name, Anna Fromm. The latter left her home in Elizabeth three months ago for the purpose of entering the employ of Mrs. Cook, on Mountain avenue, Westfield. She remained there but a short time and then left, saying she was going to Plainfield. Since then nothing has been heard from her.

Mrs. Chetty's paramount reason for locating Mrs. Ellison is to find out what she wants done with her four months' old daughter, Eleanor, which was placed with the former when the mother went away. Mrs. Cheety was to have received $4 a month for its board, but the first payment is yet to be received. Mrs. Cheety says she is willing to forget the money entirely, but is in a quandary over the disposal of the infant. Mrs. Skelly, of Court street, Elizabeth, is wrestling with a similar problem, as she has Mrs. Ellison's two-year-old son, Clarence. The boy was placed with her as a boarder, but like Mrs. Cheety she has never heard from the mother.

Mrs. Ellison's mother, Mrs. Fromme, resides at 662 Court street, Elizabeth. The only information she received from her daughter after she had left Westfield was to the effect that she had secured a place with a family on Hillside avenue, Plainfield.

DECEMBER SCHEDULE OF HUNT CLUB'S RUNS

The Watchung Hunt Club has announced its schedule of runs for December, in which the farmers over whose lands the members hunt, are invited to join. Rufus C. Finch is master of the rounds. The schedule, which follows, is one of the best of the season:

December 2, Two Bridges, 3 p. m.; 6, Richmond and Front street, 3 p. m.; 9, kennels, 3 p. m.; 13, Prospect and Hillside avenues, 3 p. m.; 16, Old Brass Kettle Inn (Scotch Plains), 3 p. m.; 20, kennels, 3 p. m.; 23, New Brooklyn Pond, 3 p. m.; 25, Christmas Day, Fanwood railroad station, 10 a. m.; 27, kennels, 3 p. m.; 30, Plainfield Horse Show Grounds, 3 p. m.; January 1, New Year's Day, Oak Tree schoolhouse, 10 a. m.

A Birthday Party.

Roland Clark, the son of Mr. and Mrs. Edward O. Clark, of Clinton avenue, and grandson of Mayor-elect and Mrs. Robert Clark, Jr., of the borough, observed his seventh birthday anniversary yesterday afternoon at his parents' home. Twenty of his little playmates were his guests. Games were played and a general good time enjoyed until 5 o'clock, when refreshments were served. Master Roland received a number of gifts.

Exhibit of Autochroms.

Miss Edith Hastings Tracy, of New York, formerly of West Eighth street, will have on view at the Seminary, West Seventh street, an exhibit of autochroms on Friday and Saturday, December 1 and 2, from 10 a. m. to 4 p. m. These photographs, with the colors of nature, mark an advance step in the photographer's skill and will well repay those interested to visit the exhibit.

The regular covenant meeting at the Temple Baptist church tonight will be combined with a Thanksgiving service in charge of Rev. Evaret C. Conover, the pastor.

HOLIDAY PROGRAM

Events Scheduled For the Thanksgiving Day in the City and Borough.

SERVICES IN THE CHURCHES.

Charity Exposition Opens—Football—Golf Tourney—Pictures at Two Theatres—Y. M. C. A. Card.

Thanksgiving Day, tomorrow, will be observed here as usual and the varied attractions throughout the day and evening will provide an enjoyable time for all who wish to participate. During the morning there will be a number of religious services as is customary on that day. At 10:30 o'clock the union Thanksgiving service of several churches will be held at the First Presbyterian church, when Herbert Booth, of London, Eng., who is conducting revival services at the Park Avenue Baptist church, will preach the sermon.

At the same hour there will be a Thanksgiving service at the Crescent Avenue church, when Rev. Dr. J. S. Zelie, the pastor, will preach. The usual services for the day will be held at Grace church, Church of the Heavenly Rest, St. Stephen's church, and Holy Cross church in the borough; also at St. Mary's church, this city, and St. Joseph's church, in the borough. Tomorrow evening the revival services will be continued at the Park Avenue Baptist church.

An event of unusual importance will be the opening of the four-days' tuberculosis exposition under the auspices of the Anti-Tuberculosis Society and the Charity Organization Society in French's building on Somerset street. This will open at noon tomorrow and all of the city and borough officials have been invited to be present. There will be no speeches by any of the officials.

In the way of sports there will be plenty doing. In the morning at 10 o'clock there will be a football game on Parker Field between the Holy Cross and P. H. S. elevens, and in the afternoon at the same place there will be a game between the Hasbeens of the city and borough and Holy Cross team.

At the Plainfield Country Club there will be a cross-country golf tournament, the last event of the season. A large number of entries are expected for this competition, which has always been popular.

There will be strong attractions at The Plainfield theatre, where Howe's celebrated moving pictures will be shown afternoon and evening, while at Proctor's theatre there will be a continuous program of first class vaudeville and moving pictures throughout the afternoon and evening. At The Plainfield theatre the program of pictures will comprise a number of special interest.

The Y. M. C. A. will be open as usual all day and there will be motion pictures in the auditorium afternoon and evening, showing "Tale of Two Cities," by Dickens, in three reels, and other clean comedy films. In the evening there will be a basketball game between the Ajax and the P. H. S. Reserves. The Women's Auxiliary Committee on the moral and religious training of boys in the home has prepared an interesting and instructive exhibit to be shown in connection with the Public Welfare Exposition to be held for four days at French's carriage factory.

The circulation department of the Public Library will be closed tomorrow, but the reading room will be open from 2 to 6 o'clock in the afternoon.

Still another attraction will be the bazaar which opens at Grace M. E. church tomorrow night and will continue on Friday night.

Services will be held in the Calvary Baptist church tomorrow morning and evening. Rev. G. W. Bailey, pastor, will preach in the morning and in the evening there will be short addresses and dinner will be served by the Bright Hope Club, of which Mrs. Bertha Brinkley is the president.

NO PAPER TOMORROW.

As tomorrow, Thanksgiving Day, will be a legal holiday, The Daily Press will not be published.

For the Children.

A treat is in store for the children who attend the afternoon entertainment at the Congregational church bazaar on Thursday, December 7. There will be a chalk talk by the Rev. R. F. Y. Pierce, whose illustrated talks have proved a delight to large audiences of men, women and children.

—Don't forget our job dep't.

—Motion pictures Y. M. C. A. Hall, Thanksgiving afternoon and evening. Dickens' "A Tale of Two Cities," in three reels, and a clean comedy. Five cents.

MEMBERS OF MARIETTA COMPANY WED HERE

William Sidney Ballantyne, thirty-one years old, of New York, a musician in the orchestra of the "Naughty Marietta" troupe and Miss Cecile Dunham, of Rochester, N. Y., a member of the same company, called on Judge William G. DeMeza at his office this morning and asked that he marry them. They had supplied themselves with a license to wed and saw to it that the necessary witnesses were present, William Alexander and John J. Hogan, employes of the Plainfield theatre, qualifying as such.

The ceremony was performed with all due solemnity, illy concealed nervousness mingling with the obviously rapturous feelings of the couple. Immediately after the ceremony the couple departed with the other members of the cast for Allentown, Pa., where they play tonight.

HEIRS TO ESTATE FOUND IN THIS CITY

The search begun here yesterday through an advertisement in a New York paper for the heirs of Mrs. Ruth E. Smith, who in 1882 resided on East Second street, and Henry M. VanLiew, of Sing Sing, elicited the following information from Mrs. Ralhp C. Davidson, of East Seventh street. Mrs. Davidson is a granddaughter of Mrs. Smith, whose maiden name was Ruth VanLiew. She came to this city from Tarrytown, N. Y., after the death of her husband, James Smith, who was a prominent architect of that place.

There were three children, two of whom are J. Bradley Smith and Mrs. F. B. Wheeler, of No. 206 Broadway, New York. Another son, Frederick Smith, was killed in the Westfield wreck, January 27, 1903. It is understood that the information is wanted to settle an estate and the man inserting the advertisement, W. L. VanLiew, of Temple, Texas, has been communicated with.

VITAPHONE CO. GETS THE ROGERS FACTORY

The formal transfer of papers last night in Asa F. Randolph's office made the Vitaphone Company, of New York, the owners of the W. H. Rogers' factory on North avenue. It also brings to this city a large manufacturing concern.

C. B. Repp, of New York, president, J. H. Green,e Jr., secretary, and assistant treasurer, and William N. Runyon, local counsel for the company, were present last night when the transfer was made. On December 15, the Vitaphone Company will begin the manufacture of the mechanical parts of the talking machines and phonographs, and assembling of machines. Space will also be provided for a laboratory and record recording for the inventor, C. B. Repp.

The company owns a woodworking plant at Manayunk, Pa., of 2½ acres. It is possible that this plant will be sold, and another put up in Plainfield in the future.

The factory here will at the outset employ seventy hands, the majority being skilled workmen. The estimated weekly payroll will be $1,500. Contracts have been already given to the company for 107,500 machines of the smallest type. Six different types will be made at present.

Mr. Repp, the inventor of the vitaphone, and the president, will remove to Plainfield.

The Vitaphone Company is a corporation organized under the laws of the State of Delaware. The capital stock is $1,500,000. The New York offices are located at 45 West 34th street. These are the officers: President, C. B. Repp, of New York; vice-president, Carlton Macy, of New York; treasurer, J. H. Tingley, of New York; secreaary and assistant treasurer, J. H. Greene, Jr., of this city. These officers with W. H. Lawrence, of Newark, and H. C. Menimemm, of Philadelphia,, comprise the board of directors.

Elks Memorial Service.

William MacClymont, who has charge of the musical end of the Plainfield Elks' memorial service to be held in the Plainfield theatre next Sunday night, received word yesterday from Frank Croxton, baritone soloist, that it would be impossible for him to be present. Clifford Cairns, the Scotch baritone, has been secured and today he began rehearsing the selections to be used at the service.

Mr. and Mrs. J. E. Skiff, of West Seventh street, are the parents of a boy, born to them last night.

SCHOOL EXERCISES

Thanksgiving Program of Pupils Held Today Proved to be Enjoyable.

IN THE CITY AND BOROUGH.

Addresses, Songs and Recitations—Governor Wilson's Proclamation Read in Many Instances.

The pupils of the Plainfield High School observed Thanksgiving this morning with special exercises which included anthems, recitations and original stories. The program opened with an anthem, Come Ye Thankful People, Come, by the school, which was followed with the reading of the Governor's proclamation by Lindsey Best.

A debate on the spirit of Thanksgiving, "A Conference of Two Centuries," was held, the Misses Katherine Bingaman and Gwendolyn Stanton and Willard McKay and Irving Schenck taking part. After a song, "O Lord, How Manifold Are Thy Works," Miss Pauline Gates read an original story, "A Sure 'Nuff Thanksgiving," and Miss Eva Seldon read a story, "Grandma's Eager Anticipation."

Several limericks, written by seniors, were recited by freshmen. A story, "Love, Love My Dog," by Miss Donna Campbell, was followed by an anthem, "O Worship the Lord," with a baritone solo, by Roy Titsworth. A monologue written and recited by Miss Helen Woolley, "DeaconSnook's Thanksgiving Address to the School at Hindler's Corner," were amusing. Then followed a poem by Elmer Hunting recited by Miss Mildred Brownlee, entitled "Thanksgiving Blessings." The exercises closed with a song, "While the Earth Remaineth."

Special exercises are being held in the public schools of the city today, programs appropriate to Thanksgiving being presented by the children. The following programs have been announced:

Franklin School.

Hymn, "Now Thank We All Our God," school; reading of Scripture; prayer; hymns, Praise to God, Immortal Praise, Come Ye Thankful People Come, school; original story, The First Thanksgiving, Catherine Holt; original story, The Pilgrims, Carl Schleif; song, We Plough the Fields and Scatter, school; original story, More About the Pilgrims, Jane Van Zandt; original story, The Pilgrims and Their Indian Guests, Helen Bergowitz; Thanksgiving song, the two lower fifth grades; original story, The Pilgrims and Their First Thanksgiving, Harold Bush; original story, The First Thanksgiving, Helen Dalberg; America, school.

Bryant School.

The pupils of the Bryant school took part in a program of singing, recitations, Thanksgiving dialogue, and saluting the flag.

Lincoln School.

At the Lincoln school the pupils held exercises in the individual class rooms, there being no main auditorium for that purpose.

Jefferson School.

At the Jefferson school the pupils sang America, listened to the reading of the Governor's proclamation. The rest of the program follows: Recitation, What We Have to Be Thankful For, boys of third grade; concert recitation, Landing of the Pilgrims, fourth grade; song, Father We Thank Thee; recitation, The History of a Seed, five girls from third grade; playlet, The First Thanksgiving, eight pupils from fourth grade; recitation, Thanksgiving Story, fifth grade pupils; recitation, Our Country, third, fourth and fifth grade pupils.

Irving School.

This program was given at the Irving School:

Song, We Thank Thee Father, school; Governor's pioclamation, William Ross; song, We Plough the Fields and Scatter, school; recitation, The Clever Turkey, George Kapelsohn; song, Immortal Praise, school; recitation, A Little Quaker Girl, Frances Durrant; recitation, Little Gretchen, Cornelia Lyle; song, The Corn Song; selection, Thanksgiving, Ida Mann; selection, Helen Rice; recitation, Grandma Gray's Pumpkin Pies, Warren Neff; song, America.

North Plainfield Schools.

The exercises in the North Plainfield High School were held at noon today, in charge of Superintendent H. C. Krebs. The principal feature was an appropriate address by Rev. C. C. Caine, pastor of Grace M. E. church. Special songs were sung by the school children.

The primary department of the Somerset street school enjoyed the following program:

Singing, Harvest Song; recitation, Time For Thanksgiving, Gladys DeNise; recitation, A November Wish,

(Continued on page 2.)

NEW PROPRIETOR AT THE HOTEL KENSINGTON

John H. Kitchen, a well known resident of this city for many years, has purchased the business at the Hotel Kensington, which has been conducted by Alexander Riley, and will take possession this week. It is expected that the license will be transferred at the December meeting of the Common Council to be held next Monday night. Mr. Kitchen will have his son, William J. Kitchen as manager, while he will assume general supervision of the business.

Mr. Riley, who will retire, succeeded John Burns, who in turn succeeded W. J. Poulson, the latter having purchased from J. A. Staats. The location is one of the best in the city, and the hotel has always had the best reputation. Mr. Riley, during his stay here, has made many friends and during his management the hotel has been more popular and prosperous than ever.

THANKSGIVING DINNERS FOR POOR FAMILIES

Although the executive officers of the Charity Organization Society have been exceptionally busy in the preparation of the charity exhibit, the regular Thanksgiving work has been carried on without the least interference. Money donations amounting to $97 and offers to send supplies direct have enabled the society to provide dinners tomorrow for 350 persons, a number extremely gratifying to all. The list of families worthy of attention has been carefully compiled and practically all needy cases will be cared for.

The Charity Organization has had the co-operation of the churches in its Thanksgiving preparations but the need of greater care in this respect was shown by the comparison of lists. One family was named in three separate cases for a basket dinner and others were named twice. By the co-operation the society was enabled to eliminate repetitions and make the supplies go further.

The charity exhibit, to be conducted jointly by the Charity Organization and the Plainfield Anti-Tuberculosis Society, will open promptly at 2 o'clock tomorrow afternoon in the French building on Somerset street. All the city and borough officials have been invited and it is probable the majority of them will be present. The promoters wish it understood that the exhibit will be open Sunday from 2 until 10 p. m., and it is hoped a large number of persons, who could not attend the other days, will avail themselves of this opportunity.

PLAINFIELDERS VISIT BATTLESHIP DELAWARE

A delegation from the Chamber of Commerce headed by Mayor Moy yesterday were the guests of Captain VanDeuser, of the Brooklyn Navy Yard and Captain Hood, of the U. S. Battelship Delware, through the courtesy of George M. Christian, of Westervelt avenue, and a director of the chamber. Mr. Christian's connections with the naval department of the government made it possible for the invitation to be extended.

Although the weather conditions were far from ideal, it did not interfere with the inspection of the dreadnought Delaware. She was inspected from turret to keel and from prow to stern, each department and its equipment being explained and demonstrated by the escort of noncommissioned officers detailed for the purpose.

Congressman Tuttle was in the party and found that Captain Van Deuser was an old schoolmate. This fact emphasized the pleasure of the visit.

Missionaries at Work.

Details in the every-day life of missionaries were given by Miss Margaret W. McCutchen at the meeting of the Young Woman's Missionary Society of the First Baptist church held yesterday afternoon at the residence of Mrs. Bach, Somerset street. In addition to interesting facts gleaned from books and printed accounts, Miss McCutchen read letters full of real experiences from personal friends on mission fields. The study of the day was preceded by a devotional service led by Miss Helen Armstrong. Plans were perfected for a missionary tea to be given Friday, December 8, at the residence of Mrs. Arthur M. Harris, 935 Central avenue.

—Neuman Bros. have fancy table celery for Thanksgiving. This is especially fine and reasonable in price. Store closed tomorrow, Thanksgiving Day.

MERCHANT HELDUP

Two Youths Level Revolvers at Wm. Gardner and Demand His Money.

ANOTHER BURGLARY REPORTED

Salim Michael's Store On East Front Street Entered and Some Loot Gotten—No Clue In Either Case.

Another attempted holdup and another burglary were added last night to the list of those committed in this city within the last several months, and both of them show a daring that yould yield the perpetrator much better returns if directed in honorable channels. The holdup attempt occurred at 6:30 o'clock at the store of William Gardner on Church street. Three young men, with white coverings on their heads for a disguise, walked into the place and with leveled revolvers, ordered the merchant to hand over his money. Salim S. Michael, of East Front street, reported the burglary at his store to the police at 10 o'clock, when he had returned from a theatre. During his absence his place of business had been entered and a quantity of Irish lace and women's apparel taken.

Mr. Gardner told the police that the young men entering his store were each about 18 years old and wore good clothes. Aside from this he was unable to describe them as their daring deed took him so much by surprise that he did not closely observe any such details. After making the demand for money the youths did not wait to see whether he was going to comply or not but turned and raced from the store, taking some fruit as they went. The matter was reported to the police after 7 o'clock, half an hour after the commission of the act.

While in flight the boys passed George W. Gray's home on Church street and he and his son heard them running and laughing as they went. Looking out Gray saw them disappear in Bartel's stone yard at East Second and Church streets, but when Detective-Sergeant Flynn was investigating he was informed by Edward Auerback, watchman at the yard, that no boys had come through there to his knowledge.

Mr. Michael conducts the place recently kept by the late Jules Boutes, using several rooms on the ground floor as salesrooms. Last night he locked up securely and took his family to Proctor's. Upon their return at 10 o'clock the side door was open and the goods missing, just how much his loss is he could not say, but the lace taken was the finest he had in stock and is the real Irish goods. The door must have been opened with a skeleton key as there are no signs of it having been forced.

LARGE GATHERING AT FUNERAL OF B. W. HAND.

The funeral of Benjamin W. Hand, formerly of this city, who died at his home in Newark, Saturday night, was held yesterday afternoon at the residence of his daughter, Mrs. A. Coriell, of Dunellen. A simple service was conducted by Rev. W. T. Lumbar, of Newark, in the presence of a large gathering of relatives and friends. Many of the latter were from Plainfield and included a delegation from Queen City lodge, I. O. O. F., of which Mr. Hand was a member.

Burial was made in the family plot in the South Plainfield cemetery, the following acting as pall bearers: A. N. Randolph, F. F. Randolph and H. S. Garretson, of Dunellen; Edgar Boice, of Piscataway; Fred Canfield, of Newark, and Luther D. Morris, of Plainfield.

DR. HEDGES TO SPEAK TO COMMERCE CHAMBER.

The welfare meeting to be held tonight in the Chamber of Commerce rooms incidental with the Welfare Exhibition which will open tomorrow under the auspices of the Tuberculosis League, will be addressed by Dr. B. vanD. Hedges and a number of other speakers qualified to talk on the subject to be demonstrated at the exhibition. A large attendance is desired and President Babcock extends a personal invitation to all who desires to do so to attend.

Colgate at City Market.

Colgate & Co., the well known manufacturers of soaps, perfumery, etc., have leased a stand in the City Market, where the concern will carry a full line of goods and also redeem premiums. A new cash system has also been introduced in the market, facilitating business.

Worthy of Your Consideration.

We positively offer you greater tire value for your money than anyone else. Standard Tire Vulcanizing Company, tire specialists, 118 Madison avenue, telephone 419.

Grand Opening Display of Holiday Goods

We are ready to present for your consideration the most extensive and elaborate line of HOLIDAY MERCHANDISE we have ever shown. No effort has been spared in gathering together this magnificent variety, and if the past is a criterion, we know our efforts will be triumphantly endorsed.

BUY YOUR CHRISTMAS GIFTS EARLY, WHILE THE STOCKS ARE COMPLETE. DON'T LET IT GO UNTIL THE RUSH IS ON

All Kinds of Toys in the Basement Salesroom—Dolls, Books, Burnt Wood and Fancy Articles on Main Floor

Elaborate Showing of Dolls

Our great showing of beautiful dolls has always attracted the greatest attention, but this year's exhibit surpasses any previous display. We have Rag Dolls of every description, Kid Body Dolls, Celluloid Dolls, Bisque Dolls, Character Dolls, Neverbreak Dolls and Dressed and Undressed Dolls of every description; prices run from—

25c to $6.98

Great Showing of Mechanical Toys

Such as Mechanical Trains, Dynamobiles, Moving Picture Lanterns, Railroad Tracks, Signals, Switches, Sailboats, Snakes, Walking Animals, Hook and Ladder, Lead Soldiers, Nested Blocks, North Pole, Rabbits, Cats, Poodles, Lions, Fur Dogs, Carts, Wagons, Climbing and Tumbling Bears, Elephants, Trumpets, Horns, etc., etc.

Big Variety of Popular Games

Including Parcheesie, Dr. Busby, Peter Poddles, Gypsy Fortune, Fish Pond, International Mail, Aerial Contest, Donkey Party, Fate, Leap Frog, Snap, Phoebe Snow, Shuffle Board, Tiny Town School, Town Post Office, Pretty Village Fish Pond, Ring My Nose, Tidley Winks, etc., etc.

Fancy Goods Display

Such as Jewel Cases, Pictures, Gold Plated Frames and Mirrors, Brass Clocks, Hat Pin Holders, Letter Holders, Book Racks, Ink Stands, Fern Dishes, Trinkets, Boxes, Button Boxes, Candle Sticks, Telephone Pads, Shaving Sets, Shaving Mirrors, Bon Bon Boxes, Smoking Sets, Cigar Jars, Comb and Brush Sets, etc., etc.

Cut Glass

An excellent line of the finest grade Cut Glass at lowest prices consisting of Berry Bowls, Olive Dishes, Celery Trays, Spoon Trays, Sugar and Cream, Pin Trays, Water Pitchers and Tumblers to match, Vases, Punch Bowls and Fern Dishes, etc., etc.

A. E. FORCE & COMPANY.

THE DAILY PRESS may be obtained from the following News and Agents for a week.

CITY.

Station & Moorhouse.
The City Market ..... 125 North Ave
H. H. Tapply ..... 157 North Ave
Vinche & Co. ..... 216 Watchung Ave
C. C. Burns ..... 213 Watchung Ave.
Jos. Wolodesky ..... 247 West Front St.
Mrs. M. Jenson ..... 557 West Fourth St.
Union News Co. ..... R. R. Station
F. C. Field, Jr. ..... 411 Park Ave
W. A. Laing ..... 149 W. Front St.
L. C. Mallison ..... Fourth and Liberty Sts
W. Seth ..... 111 Park Ave.
Dubois & Stahl ..... 113 Somerset St
W. H. Olmstead ..... 321 Watchung Ave
J. A. Garthwaite ..... Cor. 4th & Watchung
F. Mettler ..... Cor. W. 3rd & Richmond Sts

SUBURBAN.

..... R. Peters
New Market ..... Corlell
Front Brook ..... Union News Co
Somerville ..... Jacob Gener
Westfield ..... A. T. Snyder
Westfield ..... L. Glasser
Scotch Plains ..... Frank Anson
Hillside ..... Hamilton
Fanwood ..... Frank Anson
Netherwood ..... W. H. Olmstead

AMONG OUR NEIGHBORS

SOMERVILLE.

The Citizens' Building and Loan Association has elected the following officers: President, Lewis M. Coddington; vice-president, James Q. Ten Eyck; secretary, Samuel P. Sutphen; treasurer William R. Sutphen; counsel, John F. Reger; directors, Alexander G. Anderson, James Q. Ten Eyck and William J. Kirby. The association has assets of $178,405.94 with surplus and profits of $33,946.90.

"Esther, the Beautiful Queen," will be given in the armory on Wednesday and Thursday evenings, January 10 and 11, for the benefit of the Fourth German Reformed church. Several members of the Rutgers College Glee Club have volunteered to assist Professor Yungmann, who will have charge of the music. There will be 150 voices in the chorus.

Jacob Klotz has purchased of Judge Nelson Y. Dungan the property of the late William J. Keys, on East High street. Mr. and Mrs. Harry Haines will occupy the house in a few weeks. Mrs. Haines is a daughter of Mr. Klotz.

John A. Maxwell, of West High street, is exhibiting a twelve-pound salmon, caught by him at Charleston Lake, Canada, last summer. The fish was cured by a taxidermist and has just been sent to Somerville.

Smith & Schoonmaker have rented all the new houses which they recently erected on Somerset street. Mrs. Jeanette Neal, of Whitehouse, has leased one of them.

CASTORIA
For Infants and Children.
The Kind You Have Always Bought
Bears the Signature of Chas. H. Fletcher

W. N. Agnew, traffic manager of the International Steam Pump Company, has rented one of Hugh M. Hartwell's houses on West Cliff street.

Mr. and Mrs. Michael Roppelt, who have been recently married, will occupy the property of John Ransdem, on Doughty street.

S. B. Van Ness has purchased the Stryker property on High street, and will occupy it in the spring.

Mrs. Harry Kissam and children, of New York, are guests of Miss Adelaide Bergen, at Belle Mead.

Mr. and Mrs. John Lindsley are at Fitchburg, Mass.

PLAINS AND FANWOOD

No special attractions are on for tomorrow. However, the residents in general will observe the day as a holiday. The stores will close part of the day. Special services will be held at All Saints' Episcopal church at the usual hour of morning service.

The committee in charge of the euchre and dance of St. Mary's parish, which will be held tonight at Stony Hill, has arranged to run stages from the corner of Park avenue and the trolley beginning at 7:30.

The prayer meeting at the Baptist church tonight will be in charge of one of the deacons of the church, Rev. Franklin K. Mathiews still being confined to his home with illness.

William Jamison, who has been engaged in the grocery business in town for the past two years, will close out his business today.

Edward Heath, manager of Alberts' livery stable, has been confined to his home for several days with a serious eye affliction.

Miss Leora Henry, who has been visiting Miss Evelyn Buckley, has returned to her home in Plainfield.

Mrs. Ola Johanson, who has been quite ill for the past week, is reported as improving.

ACCUSED OF BEATING WIFE, BRINGS HIMSELF TO JAIL.

Warden Dodd, of the Union county jail, was surprised yesterday when a small man carrying a big valise, much as if he was looking for a boarding house, walked into the office and handed the warden a commitment. The man was Joseph Federlie and the commitment for himself. It was issued by Robert M. Parker, justice of the peace in New Providence, and consigned Federlie, forty-five years old, of Berkeley Heights, to the county jail to await the grand jury action on a charge of assault and battery on his wife. Federlie explained that the trouble was due to his chastising his daughter for staying out nights. Her mother interfered and was struck twice in the face by her angry husband. Then she had him arrested. Having brought himself to jail he says he will plead non vult in the Court of Quarter Sessions "and get it over with."

BROWNING WON BY 2,654.

The vote cast in the First Congress District for the election of a successor to Henry C. Loudenslager was officially canvassed yesterday afternoon by the State Board of Canvassers, composed of Governor Wilson and Senators Bradley, of Camden; Lewis, of Burlington; Gebhardt, of Hunterdon, and Fielder of Hudson.

The board accepted the returns as compiled by the Secretary of State, which showed that William J. Browning (Rep.) received a total vote of 18,739; Thomas M. Ferrell, 16,085, and Leo M. Harkins, 2,204. This made Mr. Brwoning's official plurality 2,654.

A GRIFFEN "WORTH WHILE" SPECIAL SALE OF TEA KETTLES

12 ounce—all copper—nickel plated. A genuine "Worth While" Kettle Bargain. We have taken three sizes from our regular stock to sell at these reduced prices for the next few days. Look at these prices for first-class Tea Kettles:

No. 7—$1.00, reduced to 72c
No. 8—$1.10, reduced to 79c
No. 9—$1.20, reduced to 84c

Come in—get **your** Tea Kettle today—at this "Worth While" saving.

REMEMBER that **Savory or Lisk Roasting Pan** you were going to buy to roast you Thanksgiving Turkey in! We sold so many of these Roasters last year that we really **had to stock** up well this year. These are just the kind of a Roaster you have always wanted. Buy yours now—in time for your Turkey.

A. M. GRIFFEN CO.
119-123 EAST FRONT ST., PLAINFIELD, N. J.
Two 'Phones 6—214

THE HOME
VACUUM
CLEANING SERVICE
40 Grove St. 'Phone 412-W.

We call at your home and clean carpets, rugs, matting, upholstery, mattresses, etc., with or without electricity. Small and large orders equally solicited. Housecleaning with our assistance has ceased to be a very great labor. We clean every thing in its place. We get from one to five quarts of dust from the usual home. Over 300 cleaned in 1911. Reference if desired. Give us a trial and acquaint yourself with our service. Floor coverings ought to be cleaned every three months if used much. Special prices for fall and winter. Write or 'phone for full particulars.

FRANK NEIDIG'S
LINCOLN MEAT MARKET
OYSTERS R in Season.
Fine Meats of all Kinds
94 Somerset St.
Telephone 781.

Arrival and Departure of Mails.

Plainfield Postoffice.

In effect Nov. 13, 1910

NEW YORK mails. Arrive—6.30, 8.00, 8.40, 11.45 a. m., 1.30, 3.30, 5.00, 5.30, 8.30 p. m., 12 midnight. Close—6.30, 8.00, 9.00, 10.30 a. m., 12.10, 1.00, 3.50, 6.00, 7.00, 7.45, 9.00 p. m.

SOMERVILLE AND EASTON. Arrive—8.40, 10.00 a. m., 12.30, 5.15, and 7.00 p. m. Close—6.30, 8.00 a. m., 12.35, 1.50, 4.30, 6.00 p. m.

PHILADELPHIA—Direct. Arrive—6.30, 8.00, 8.40, 11.45 a. m., 12.30, 3.30, 7.00 p. m. Close—6.30, 11.30 a. m., 12.35, 3.00, 3.50, 6.50, 9.00 p. m.

THROUGH FAST MAIL FOR EAST. Close—12.10, 3.50, 7.10 p. m.

DIRECT THROUGH FAST MAIL FOR WEST. Close—6.30, 11.30 a. m., 1.30, 5.00 and 9.00 p. m.

DIRECT SOUTHERN MAILS. Close—6.30 a. m., 12.35, 3.50, 6.50 and 9 p. m.

PENNSYLVANIA, West of Easton. Close—6.30 a. m., 1.30, 7.45 p. m.

ELIZABETH—Direct. Arrive—8.00, 8.40 a. m., 1.30, 3.30, 5.30 p. m. Close—6.30, 9.00, 10.30 a. m., 12.10, 3.00, 6.00, 8.00 p. m.

NEWARK—Direct. Arrive—8.00, 8.40 a. m., 7.30, 3.30, 5.30 p. m. Close—6.30, 8.00, 9.00, 10.30 a. m., 12.10, 3.00, 3.50, 5.30, 6.00, 9.00 p. m.

WATCHUNG. Arrive—1.00, 5.45 p. m. Close—9.00 a. m., 5.30 p. m.

WARRENVILLE. Arrive—1.00 p. m. Close—9.00 a. m.

SUNDAY MAILS. Office open from 8.30 to 10.30 a. m.

Mail closes at 6.15 p. m.

A. R. BIRD, P. M.

JOHN WIRTH
(Successor to Henry Liefke)
BAKERY AND CONFECTIONERY
201-203 West Front St. Tel. 728
Orders delivered at short notice

665-667 BROAD ST., NEWARK
J. WISS & SONS
JEWELRY, SILVERWARE, CUT GLASS.
THE FOREMOST JEWELRY STORE IN THE STATE.

Christmas Jewelry
Buying Begins at the WISS STORE

The Greatest Jewelry Store in State is ready with all the new things in Jewelry, Diamonds, Watches, etc.

Our Stock is Complete

The beauty of arrangement, the splendid choice for selection, the low prices, all tend to prove our superiority. Don't delay your Christmas buying. Anticipate your holiday gifts, and buy now. It's much more convenient.

J. WISS & SONS
Jewelry, Silverware, Cutlery, Cut Glass.
665-667 BROAD STREET, NEWARK
"At the Wiss Chimes"

LOST AND FOUND

LOST.
The sight of two eyes—somewhere between childhood and old age!
FOUND
Dependable eyeglass service—that includes a thorough scientific eye examination by a specialist who delights in having the so-called "incurable or impossible to fit" cases to call and be convinced otherwise.
DR. L. R. STEVENS,
Rooms 310 and 311 Babcock Building.
Results Guaranteed Prices Reasonable
OPEN EVENINGS.
tu-w-s

CHAS. KEIDERLING
FURNITURE PACKER.
Furniture, Trunks, Pictures, China, Glass and Bric-a-Brac Packed and Crated for Storage and Shipping. Storage Rooms to Let.
Tel. 559-J 536 E. Front St.

J. C. POPE & CO.,
INSURANCE AGENTS
110 E. Front St. Plainfield, N. J.

FURNITURE,
OIL CLOTHS,
STOVES, ETC.
LOUIS KADESH
23 Somerset Street

L. Moraller & Son,
Watchmakers and Jewelers,
Watches, Clocks and Jewelry.
Fine Watch and Clock Repairing a Specialty
219 Park Ave. Plainfield, N.J.

VAIL BROS.
Plumbing, Tinning and Heating.
Satisfaction Guaranteed.
General Repairing a Specialty.
Night service promptly attended to.
Phone 1067-W. 123 Duer St

I. GOLDBERG.
Tel. 1512-L. 510 Watchung Ave.
EXPERT LADIES' TAILOR.
Perfect fitting and good workmanship guaranteed.
Special prices on Linen Suits for this season. 5 10 tf m-w

TO BAR GUN PLAY AND AID WATER DRINKERS.

Jersey City, Nov. 29.—If the incoming Legislature passes two bills which Assemblyman James expects to introduce, he feels there will be fewer shooting scrapes and more comfort for the traveling public who wish to drink water.

With a view to checking gun play, Mr. James will incorporate in one of his measures provisions similar to those in the Sullivan law now in effect in New York State.

Mr. James will have in his bill a provision that the carrying or concealment in one's home of a deadly weapon shall constitute a misdemeanor which is punishable by a term in State prison and a heavy fine.

"I think the Sullivan bill is the answer," he explained. "Slowly the mixed races in New York are learning of it and the result is that there are today fewer concealed weapons in the city of New York, I believe, than ever since its rapid growth began. The natural consequence is that there are fewer feuds and spontaneous murders and the police have less trouble.

"There are sections of New Jersey where shootings are the ordinary thing," continued Mr. James, "the aliens seeming to regard the present law concerning concealed weapons as more or less of a joke. Now, what I want to do is put a law on the statute books that will duly impress them the first time they come in conflict with it. With the excellent police service now in effect in every city and town of any size in this State there is no need for any citizen to arm himself, and least of all is it necessary for hot-blooded foreigners to go around 'toting' guns on their hips. We all want an orderly community, and the best way, I think, to get it is to make the handling of firearms a misdemeanor upon which the law will really frown."

In his effort to dispel what he calls the discomfort incident to the public drinking cup act passed at the last session, Mr. James will not ask for the repeal of the law, but will offer an amendment to the effect that railroads running trains through the State shall provide the small paraffine cups now in use in many New York theatres. Mr. James doesn't care so much whether these are placed on sale by the penny-in-the-slot arrangement or are given away by the railroad companies. The main point, he says, is to make drinking water available for the traveling public.

MR. ELLIS EXPLODES RUMOR ON SHOOTING.

For half an hour Monday Prosecutor Frederick A. Pope and Monroe F. Ellis had an interview, the second, concerning the mysterious shooting of the latter at his home a week ago Monday night. Mr. Ellis, according to the prosecutor, still insists that he can throw no light on the identity of the man who fired the shot. He laughed at one of the stories that the would-be murderer might have been the son of Mr. Ellis by a former marriage.

"Why," said Mr. Ellis, "I had no son by a former marriage, so that explodes that story."

The prosecutor said that he had taken the trouble to go among some of the prominent residents of the place in order to learn if they could shed any light on the shooting, but without success.

"There have been stories circulated," added the prosecutor, "that certain persons could lay their hands on the guilty person. If I can find out who makes such statements I will summon a special session of the grand jury and have that person brought before that body. Any person who has knowledge of a crime and conceals it is guilty of felony or a high misdemeanor. I would prosecute them to the full extent of the law."

Mr. Ellis is so far improved that he is able to take short walks on his porch.

TRACK RAISING PLANS DISMAY GATE TENDERS.

Rahway at large welcomes the prospect of grade crossing elimination, but it dismays the veteran employes who are now in charge of the gates at the various crossings. "Tending the gates" has always been the last resort of the superannuated employe. It is obvious that when the Pennsylvania Railroad does away with all its grade crossings, there will no longer be need of the gate-tenders.

Some of these old gatetenders have been in the employ of the railroad for more than forty years and within a very short time would qualify for retirement on a pension. It will take a year or two for the elevation work to be completed and after that the veteran crossing guards wonder what is to become of them.

Night Schools for Rahway.

The Rahway Board of Education has decided to open night schools, with High School teachers as instructors. The schools will begin sessions December 4, and will be held three evenings each week, from 8 to 10 o'clock. All prospective pupils have been urged to have their applications in by December 1, and to apply personally or by mail.

Debt makes moral cowards of some; heroes of others.

Job printing. Satisfaction assured.

The reduction sale in the Women's Ready-to-Wear Department brings savings on this season's best styles in Coats, Suits and Dresses. It is to your interest to see these splendid bargains.

Save For Your Money at—
Tepper's
PLAINFIELD, NEW JERSEY

PLEASE NOTE—This store will close Wednesday at 6 p. m. as usual, in anticipation of Thanksgiving Day.

Our Underwear
stock includes every desirable style for every member of the family and in every desirable quality, while prices are the fairest possible.

Merely because we do not advertise our underwear department as freely as other departments isn't any reason at all to believe it is not worthy of special mention—because it is—fact is it's important enough to be advertised every day. You'd think so too if you knew how exacting we are with manufacturers to FORCE them to deliver to us the right weights, sizes that are ample and well fitting and qualities and prices that measure up to OUR standard of value-giving.

Our plan has been to make this season's underwear stock noticeably better and bigger than any season heretofore and it is—it is the largest and best underweak stock in all of Plainfield. We are ready to meet your every requirement in Fall and Winter underwear for any member of the family.

We're sole agents in Plainfield for
Merode Hand Finished Underwear
for women

Merode underwear for women and misses need no introduction from us as to their superior quality and superior fit. They are carefully made of best yarns and in sizes properly proportioned. A 36 size is 36—not 34 or 38. And Merode underwear costs the same as you pay for inferior makes.

Root's Underwear
for men and boys

Men who know need not be told that Roots' underwear is recognized as the best. Those who have bought Roots' Underwear heretofore have learned of its superior quality and correctly proportioned sizes. We've, by far, the very largest stock of Roots' Underwear in all of Plainfield. Prices are exceedingly moderate.

Did You Ever Hear a Doll Talk?

We mean talk and **say something.** It's whispered that all the dolls in our Christmas doll display talk at night after the lights are out. We have never heard them, but their conversations have been reported. They run like this:

First Doll—"I've picked out my mama. She wears a blue coat and her hair hangs down in two long yellow braids."

Second Doll—"How nice! I've picked out the house I'm going to live in. It's big and square and stands on the corner. I shall be hung on the tip-top of the Christmas tree in the parlor on Christmas Eve."

Chorus of Dolls—"How we wish Christmas would come!"

Dear things! They're getting so anxious to be bought and paid for and carried home to be cuddled and loved by some little mother. We hope none of our dolls will be left behind, for we feel as if they were real children some how. HOW would **you** like your real child to have to spend a long Christmas Day in a big, closed up store? Ask **your** mama to buy your dolls **first,** for fear she forgets. We've got a **wonderful** display, and you'll be suited in price, we're sure, whether you buy a dressed doll or an undressed one.

"Says He Sold Her Securities"

Another newspaper story of breach of trust in which attorney, heirs and executrix all find themselves tangled in the meshes of complications, which will prove most costly and unpleasant before they are through.

Certainly this could not have been foreseen by the testator, but all could have been avoided had the estate been left in the hands of a competent Trust Company.

Fidelity Trust Co.,
Newark, N. J.,

makes a specialty, through its Trust Department, of the care and management of trust estates. It costs no more than individual service, but is infinitely better. The time to investigate is NOW, while you have the control of your affairs in your own hands.

"Come in and Talk it Over."

GOOD JOBS AT GOOD WAGES

Public Service Railway offers places as motormen or conductors to steady men between the ages of 21 and 40 years. Pay to start 22 cents an hour, with an increase to 23 cents an hour beginning January 1, 1912.

Apply Fridays only, 9 to 9:30 a. m., Waiting Room, Fourth and Watchung avenues. 11 23 9 th-s-tu

D. FOSTER UPDIKE'S
Amusements!

TURKEY.

Gobble, gobble, gobble, gobble. Some of you will gobble up a whole turkey tomorrow, and then you will not be thanks giving.

GOBBLE.

You will go out and gobble up some Real Estate from the advise of some inexperienced person or firm and then you will let me give you the exact situation as to your property. Then you will want to be sea-sick and can't.

SITUATION.

Do you know that Real Estate is the safest investment one can make by 100%? Did it ever occur to you that from the time you are born until the time the undertaker is through with you, you are compelled to have something to do with Real Estate? If you are at home that is Real Estate. No matter where you go, you are on or in someone's Real Estate. What you eat comes from the farm or Real Estate. In other words the demand for Real Estate is greater than for any other one thing.

LOOSE MONEY.

There is no reason to loose money in buying Real Estate if you know how. But the reason you do loose is because you either take your own advise or the advise of a lawyer or Banker. Would you ask a plumber about a watch?

You don't know that about one-third or more of houses are a detriment to the lot. In other words, a lot would very often be worth more without a house than it is with it. Buy from one who has had a life-time's experience.

MY TIME IS YOURS

211 NORTH AVENUE. 'PHONE 1907.

NOW
is the time to buy your Fancy Fruits and Nuts for Thanksgiving.

WHERE?
W. L. POWLISON & CO.
174 E. Front St., Plainfield, N. J.
OPP. WOODHULL & MARTIN CO.

FANCY FRUITS, dried and natural.
NUTS, in the shell, shelled and salted.
WE DO OUR OWN SALTING.
OUR GOODS REPRESENT QUALITY. 23 6

FLASHLIGHTS

Taken of any occasion—Plays, Weddings, Dances, Church Fairs, etc.

No Smoke or Dust. **Perfect Expression.**

Prices and samples on application. 'Phone 867-W.

Paul R. Collier

105 EAST FRONT STREET. OPP. PARK AVENUE.

Picture Framing—Photo Work.

NEWS OF THE WORLD FOR THE BUSY MAN

Stocks closed strong after early weakness in New York yesterday.

Emeralds of the ex-Sultan of Turkey brought $200,000 at auction in Paris.

Baron Gustave Samuel James de Rothschild, member of the banking firm, died in Paris.

A rewritten version of "Christina" was successfully presented by Scottish players in London.

Mrs. Frances O'Shaughnessy, who killed her husband on May 5, was acquitted of murder by a New York jury on the ground of insanity.

The Berlin newspapers, commenting on Sir Edward Grey's speech on Monday, were pessimistic about Anglo-German relations being improved.

Chairman Stanley of the House Steel investigating committee, refused to subpoena witnesses asked for by Representative Martin W. Littleton.

Lord Courtney, Liberal, in the House of Lords, attacked the government's foreign policy; Lord Morley of Blackburn and Lord Lansdowne defended it.

Various New York city institutions and charitable organizations began the work of preparing Thanksgiving dinners for the thousands they will feed tomorrow.

The Fabre liner Sant' Anna, which docked two days overdue, reported that four sailors were washed overboard and three injured by a great wave on Thursday.

A Chicago dispatch reported Mrs. Louise Vermilya to be so ill that she might not live to face trial for the murder of Arthur Bissonette, for poisoning whom she is held.

Yuan-Shih-kai may save the dynasty, Peking legations believe; Wu-Chang capitulated after the occupation of Han-Yang by the imperialists; at midnight Nanking had not been captured.

A new plan for the reorganization of the Metropolitan Street Railway Company in New York was approved by the various commiftees interested, and the receivers will soon turn the properties over to the new company.

President Taft will send nine messages to Congress early in the approaching session, the first dealing exclusively with the trust question, the others being devoted to the tariff and various affairs of the government.

Forty of the forty-four stores of Jamestown, Kan., and the entire business section of Glasco, Kan., were destroyed by fire; Elbing, Kan., was saved from destruction by the crew and passengers of a Rock Island train.

A dispute over procedure concerning a proposed moving picture ordinance reached the personal encounter stage in the Board of Aldremen, New York, and while the fist of a city father flew out it was denied that he tried to strike his opponent.

Bert H. Franklin, a former deputy United States marshal, now employed by the McNamara defence as an investigator, was held in $10,000 bail in Los Angeles, to answer charges of bribery and attempted bribery in connection with the McNamara case.

Wharton Barker testified before the Senate Committee on Interstate Commerce that shortly before the election of 1904 a New York financier, now dead, told him that Wall Street interests had made a bargain with President Roosevelt on the railroad question.

W. E. D. Stokes lost his temper during cross-examination in which counsel for Lillian Graham and Ethel Conrad tried to make it appear he was the pursuer and not the pursued, and it was surmised from counsel's attitude that the defendants might set up self-defence.

EXPLOSION OF LAMP CAUSES FATAL BURNS.

Burned by the explosion of a lamp while she was preparing supper, Mrs. Henry R. Worts died Monday night in the Elizabeth General Hosuital. The accident happened a few hours before.

The victim was born in Maryland March, 1851, and had lived thirteen years in Elizabeth, her home being at 11 South Spring street.

Mr. Worts, for several years, was head bookkeeper in Lewis Nixon's shipyard. Since the plant closed he has been engaged in business in Manhattan. The couple have two children.

BOOKER T. WASHINGTON EPISODE IS RECALLED.

Application was made to Governor Wilson Monday for a requisition from New York State for Henry A. Ulrich, who figured in the Booker T. Washington episode in Manhattan.

Ulrich was indicated in Essex county for desertion, as his wife lives in Orange.

Before passing upon the application Governor Wilson referred the papers sent by Prosecutor Mott to the attorney-general's office to be passed on as to their regularity.

For most of us getting out of one trouble simply means plunging into another.

TAKE HIGH BRIDGE MAN IN PHILADELPHIA RAID.

Lemuel Wilson, superintendent of the Taylor Iron and Steel Company's farms of Highbridge, who went to Philadelphia Saturday to purchase a horse and wagon for $90, says he had "a hair-raising experience" and was held under $300 bonds to appear as a witness in Philadelphia, December 5.

Wilson went to stables at Lattimer and Filbert streets, Philadelphia, and agreed to pay $90 for a horse and buggy. It was then learned by Wilson that no harness went with the outfit, but the proprietors would sell him a set for $30 extra.

Wilson refused to pay $30 for what he thought was a $10 set, but a compromise was made, and after Wilson paid for the harness the proprietors he says, refused to allow him to take the horse and wagon. An argument ensued and two hostlers were called on to remove Wilson from the premises.

Later he returned to the stables and found United States Postal Inspectors Cortelyou and Eanshaw raiding the place. They arrested John McNally and John Casey, proprietors. Wilson also explained his case to the inspectors and they placed him under bond as a witness.

McNally & Casey were the proprietors of a stable at Lattimer and Filbert streets, Philadelphia. They were arrested Saturday by postal inspectors, charged with violating the postal laws. It is alleged they used the mails in furthering their ends and getting victims. In the city they are regarded as "horse gyps." McNally and Casey were each held under $1,000 bail for a hearing December 5.

WEAK, WEARY WOMEN.

Learn the Cause of Daily Woes and End Them.

When the back aches and throbs
When housework is torture
When night brings no rest nor sleep
When urinary disorders set in
Women's lot is a weary one.
There is a way to escape these woes.
Doan's Kidney Pills should be used.
Have cured women here in Plainfield.
This is one Plainfield woman's testimony.

Mrs. Anthony Wahl, R. F. D., No. 1, Plainfield, N. J., says: "I had such distressing pains in my back that I could hardly stand and it was out of the question for me to stoop. I was all crippled up and I knew perfectly well that my kidneys were the cause of my trouble. A neighbor recommended Doan's Kidney Pills to me and on her suggestion, I used them. They gave me almost immediate relief and three boxes changed me from a chronic sufferer to a healthy woman. I still take Doan's Kidney Pills occasionally when a cold settles on my kidneys and they act as a preventive of any serious recurrence of my former trouble. You may publish this acount of my experience for the benefit of other kidney sufferers."

For sale by all dealers. Price 50 cents. Foster-Milburn Co., Buffalo, New York, sole agents for the United States.

Remember the name—Doan's—and take no other.

ROBBED OF HANDBAG, WOMAN CHASES THIEF.

Robbed by a highwayman in Harrison street, East Orange, Monday night, of her handbag, containing keys and money, Mrs. Lewis E. McConnell, of 61 Harrison street, gave a chase alone for several hundred feet, screaming meantime for help, but the man got away. She was joined late in the pursuit by the driver of a wagon, who did not give his name, but the thief was too fleet of foot.

The affair was reported early in the evening to the police, who, however, "overlooked" the matter until reminded of it when the tip got out from another source. Detective Riker was said to be investigating.

Mrs. McConnell was disturbed particularly over the fact that the bag contained besides about $1 in change her front door key and that a locksmith told her yesterday morning that the lock could not be changed without consulting with the owner of the building.

WESTFIELD POLICEMEN TO HOLD FIRST ANNUAL BALL.

Plainfield Patrolmen's Association to Send Delegation and Share In Receipts.

Everything is in readiness for the first annual ball of the Westfield Police Department to be held at the Casino on Elm street, Westfield, tonight. Many tickets have been sold and friends of the patrolmen from Westfield and many nearby towns will attend the function. Mayor Dennis and the Town Council accepted an invitation to be present.

The receipts of the ball will be devoted to the treasury of the Plainfield Patrolmen's Benevolent Association, of which the majority of members of the Westfield department are members. The local police expect to some day form a branch of the Patrolmen's Benevolent Association in Westfield.

AGED UNION CO. MEN OBSERVE BIRTHDAYS.

Three old residents of Union county celebrated their birthdays yesterday. They are Jacob J. Van Dorn, aged ninety-two, of Elizabeth; Colonel George H. Sweet, aged eighty-one, of Linden, and Edward K. Drake, aged seventy-one, of Elizabeth. The last-mentioned is a retired printer and newspaper writer and was born in Washington Valley, Somerset county.

Colonel Sweet was born in Oswego, N. Y., and is a Mexican War veteran. He is also a veteran of the Civil War.

Mr. Van Dorn is a native of Somerset county and is a retired New York merchant. He is a thirty-third degree Mason and the oldest member of the fraternity in New Jersey.

HUNTER'S VICTIM MAY DIE.

Hope of operating upon Robert McTernan, fourteen years old, who was shot several days ago by a hunter, has been abandoned by the physicians at Overlook Hospital, Summit.

The bullet, which entered the left side, has lodged against a vital organ and cannot be removed without jeopardizing the boy's life. His chances for recovery, it is said, are poor.

BAMBERGER'S
"THE ALWAYS BUSY STORE"
MARKET & HALSEY STS.

This Is Newark's Best Glove Store

Why do we do the largest glove business in Newark? We will tell you. In the first place, we carry the assortments, which in itself is a most essential feature; second, we handle only such makes of gloves as we know to be good—we buy from makers of world-renowned fame and we insist upon the choicest skins; third, we sell good gloves cheaper than most stores. Our lines are now complete—splendidly complete, we might say. We want you to visit this wonderful department of ours—we want you to become a Bamberger glove enthusiast.

Women's "Victoria" Gloves—The best dollar glove to be found anywhere; black, white and colors; fine French lamb skins **$1.00**

Mannish Gloves for women; made in this country, of imported skins, tan, gray and black; English thumbs; per pair ... **$1.00**

Mannish Gloves for women; perfect fitting gloves of the best quality Cheverette cape skins; tan, black and gray.... **$1.50**

Women's Reynier Gloves—Finest glace and suede gloves, in black, white and all the new shades.
16-button length, at **$3.95**
Short Gloves ..... **$1.75 and $2.00**

Women's "Le Durable" Gloves—Made according to our specifications of finest selected skins; best shades; pearl clasps **$2.00**

Women's "Grenette" Gloves—Real French kid gloves, in the best colors; neat embroidered backs, also p. k. seams; pair **$1.50**

Women's Lined Gloves—Kid and mocha gloves, in tan and gray, with wool silk and fleeced lining; fine quality; special, at ..... **$1.00 to $3.00**

Women's Fur Gloves—Gray buck and kid gloves of the finest quality; lined with fur; English made; specially priced, at ..... **$3.50 and $5.00**

Women's Wool Gloves—The best line of wool gloves in the city; made of German and Scotch worsted in colors; special, at, per pair ..... **50c and $1.00**
(Long Pull-ons ..... **$1.00 and $2.00)**

Young Girls' Gloves—Real kid gloves for misses; made of selected skins, in all of the best shades; per pair **$1.00**

Cape Gloves—Tan and white cape gloves, in sizes from 00 to 6½; English thumbs and one-clasp fasteners; per pair... **$1.00**

Boys' and Girls' Gloves—A large line of wool gloves, all of the finest quality, in sizes up to 15 years; specially priced at ..... **25c and 50c**

Men's Fur Gloves—Short and gauntlet styles, of beaver, muskrat, nutria, near seal, etc.; wool or fur lined; priced at ..... **$2.50 to $22.50**

Men's Fur Lined Gloves—"Dent's" gloves of reindeer, mocha, suede and cape, with fur lining; properly shaped; priced at ..... **$3.50 to $6.50**

Men's Dress Gloves—Mocha, cape, kid and suede; lined or unlined; tan, gray, brown and English smoke; made to fit; at ..... **$1.00 to $3.75**

Men's Auto Gloves of fur lambs' wool and wool fleece lining; gloves and mitts; gauntlet or short styles; priced at ..... **$1.50 to $5.00**

Parquet and Hardwood Floors.
Old Floors Refinished
GEO. E. WATT
150 North Ave. Tel. 333-w

A. H. ENANDER
Sanitary Plumbing, Gas Fitting, Steam and Hot Water Heating.
Contractor for Sewer Connections.
125 WATCHUNG AVE.

ABBOTT-DETROIT CARS
Service Garage Inc.
DUNELLEN, N. J.
Tel. 787-J., Plainfield; 1273-R., Dunellen.

McCULLOUGH'S STEAM MILL.
21 Steiner Place, North Plainfield, N. J.
R. H. McCULLOUGH, Prop.
Sash, Blinds, Doors, Mouldings, Scroll Sawing, Turning, etc.
Estimates cheerfully furnished.

THE DAILY PRESS.
Live News. Independent in Politics.
Plainfield, N. J., November 29, 1911.

CONVENTION CHOIR FORMS ORGANIZATION

The chorus choir which sang at the recent choir State Sunday school convention, met at the Seventh-Day Baptist church, last night. There were 115 members present, which is considered remarkable in view of the stormy night and also that twenty-five are in the choir at the special services at the Park Avenue Baptist church. David E. Titsworth was chosen leader.

The singers decided upon the name of "Convention Choir," and will meet again two weeks from last night. After that meetings will be held twice a month in the new year for the purpose of improving the singing in Sunday school work, and will also hold itself in readiness to assist at union evangelistic services or other meetings of that character. Possibly in the spring a special service will be held.

MRS. PENFIELD DEAD AFTER LONG ILLNESS

After a prolonged illness, Mrs. Letitia Penfield, widow of Dr. Charles H. Penfield, died this morning at her home on Park avenue. Funeral service will be held at her late residence Friday afternoon at 2:30 o'clock, conducted by Rev. Dr. John Sheridan Zelie, pastor of the Crescent Avenue church, and burial will be made in Hillside cemetery.

Mrs. Penfield's maiden name was Miss Letitia Smock. She was born in what is now the isolation house on Rock avenue and resided here all her life. Dr. Penfield has been dead about twenty-three years. There are no children and the only surviving relative is a niece, Miss Ada Smock, of New York. Mrs. Penfield was a member of the First Baptist church, and was of a quiet unassuming nature. While she did not form friendship rapidly, she had the faculty of retaining all those made.

JOURNALISTIC OPINIONS.

Fewer football players have been killed or injured during the season just closed than last year. With the single exception of the season of 1901, the present season has witnessed the smallest number of casualties on the gridiron for eleven years past. If revision of the rules is responsible for this improvement, the work should be continued. The crowds in attendance on the game have been greater than ever, the cheering has been as deafening, and excitement has run at as high a pitch as ever. Evidently the American foot ball public has been belied in the assumption that it regarded the foot ball field as a polite replica of the prize ring.—Philadelphia Bulletin.

THE PIE LINE.

The Pie Line makes a lot of bends;
It starts at Pumpkin Hill,
Winds in and out and finally ends
At old Dyspepsiaville.

The finest place upon the line,
Is one of some renown,
And you have heard, as we opine,
Of famous Turkeytown.

A big excursion goes along
About now, by the way,
And Turkeytown will have a throng
To spend Thanksgiving Day.
—Philadelphia Bulletin.

Mrs. Josephine T. Lloyd.

Mrs. Josephine Theresa Lloyd, aged 29 years, wife of John A. Lloyd, died last night at her home, 1446 West Front street. The funeral services will be held at the late home, Friday afternoon at 1 o'clock. The burial will be in Hillside cemetery.

Will Present "Lost Orphans."

The John III Sobriesky Society will present a play, "Lost Orphans," followed by a dance in the hall on East Second street tomorrow, for the benefit of the sick members of the society.

A November Bird.

We miss the robin's cheerful pipe
When gales grow rough.
But now the turkey waxes ripe
And that's enough.
—Philadelphia Bulletin.

It's time for a new ailment and we have it on time—obstructional alimony.

Headquarters for
Gibson's
RYE.
E. C. Westcott, Agent.
115 East Front Street.

"BEGIN TO DO YOUR CHRISTMAS BUYING NOW"

SPLENDIDLY READY FOR THANKSGIVING

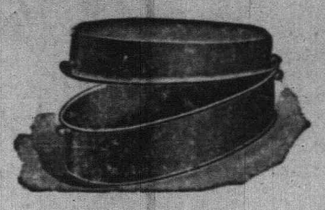

No matter what your Thanksgiving needs are come here for them Here you'll find the largest and best assortment and the very lowest prices.

ROGERS' SILVERWARE.
Tea Spoons, per set, 98c, $1.25, $1.48.
Dessert Spoons, per set, $1.25, $1.48, $2.50.
Table Spoons, per set, $1.75, $1.98, $2.48.
Coffee Spoons, per set of six, $1.25.
Orange Spoons, per set of six, $1.48.
Knives and Forks, dinner size, $1.98, $2.48.
Knives and Forks, Dessert size, $1.75.
Fruit Knives, per set, $1.48.
Oyster Forks, per set, $1.50, $1.98.
Salad Spoons, each, 98c.
Butter Spreaders, $2.50, $4.50.

ROASTING PANS.
Heavy sheet iron pans, all sizes, from 10c to 25c.
Double Roasting Pans, self-basting, 29c, 39c, 49c.
Nesco and Savory Double Roasting Pans, the best made, they cook to perfection, 98c, $1.50, $1.98.

DINNER SETS.
The best American and English Porcelain, beautiful decorations, 10 different patterns; ranging in price from $9.50 to $29.50. Also in open stock.

IN LINENS
We feature the famous "Humidor" brand, noted for their splendid wearing qualities, yet they cost no more than the ordinary kinds. We have them in a great variety of styles and a wide range of prices.

TABLE TUMBLERS.
Thin Blown Lead Glass, plain and fancy etched, 55c, 65c, 75c.
Colonial pattern Heavy Pressed glass, 59c.
Good Plain Tumblers, 39c.

FURNITURE FOR THE DINING ROOM.
We are showing complete sets in Early English and Golden Oak, also a splendid assortment of Dining Tables, Chairs, Buffets, Serving Tables and China Closets, at special prices for Thanksgiving. "You can buy them on the Club Plan."

VEGETABLE DISHES.
With covers; a sample lot of beautiful decorated china vegetable dishes. Values up to $2.00, for 39c.

NICKEL PLATED WARE
Tea Kettles, Tea and Coffee Pots, Percolators, Serving Trays, Crumb and Brush Trays, etc.

TABLE CUTLERY.
Steel Knives and Forks, 59c to $1.98.
Carving Sets, 3 pieces, $2.50 to $3.98.
Carving Sets, 2 pieces, 98c to $2.48.
French Cook Knives, 45c to 98c.
Bread Knives, 25c, 39c, 50c.
Meat Knives, 35c, 48c.
Kitchen Knives, 10c, 15c, 18c.
Meat Cleavers, 48c.
Royal Slicers, 48c.
Combination Bread Board and Knife Guard, $1.00.

ABOUT RUGS.
Perhaps you need a new rug for the Dining Room. If so we can save you some money. We have a splendid line of elegant sample rugs which we are offering at money saving prices.

ENAMEL WARE COOKING UTENSILS.
Volbrath, Greystone and Swedish, in grey, blue and white, and all white; strictly first quality.

UNIVERSAL FOOD CHOPPERS
In 3 sizes, 98c, $1.25, $1.50.
Jelly and Pudding Moulds of every description.

BUTTERICK PATTERNS Woodhull & Martin Co. BUTTERICK PATTERNS

Dry Cleaning

like everything else, is cheapest when you get the best, for your garments are cleaned and pressed better—and therefore the work lasts longer and is better for your clothing or household furnishings.

Besides a saving, good cleaning is sanitary. Since this is so, get the best, for handwork in small tubs is sure to carry some dirt along from other clothing belonging to other people.

You don't experience anything of that nature in a first-class place.

G. O. KELLER'S
CLEANING ESTABLISHMENT
125 PARK AVENUE TELEPHONE 857-J

IT IS THE MAN OR WOMAN WHO LOOKS AHEAD AND PROVIDES for the future that gets along, and part of that looking ahead, and a great deal of that providing can come from a bank account. Are you looking ahead?

PLAINFIELD SAVINGS BANK
4% Interest Paid on All Deposits

Thanksgiving Dinner
AT THE
HOTEL WALDORF
140-142-144 EAST FRONT STREET,
Henry Windham, Prop.

MENU.
Oyster on Half Shell.
SOUPS.
Chicken Gumbo, Consomme Royal.
FISH.
Filet de Soul, Chicken Halibut.
ROASTS.
Turkey with Cranberry Sauce, Duck,
Philadelphia Capons, Prime Rib.
VEGETABLES.
Stewed Corn, Mashed and Boiled Potatoes.
Fresh Sliced Tomatoes, Celery.
DESSERTS.
Thanksgiving Pudding, Ice Cream, Cake, Pies, Coffee.

Tables reserved for families.
11 27 2 m-w

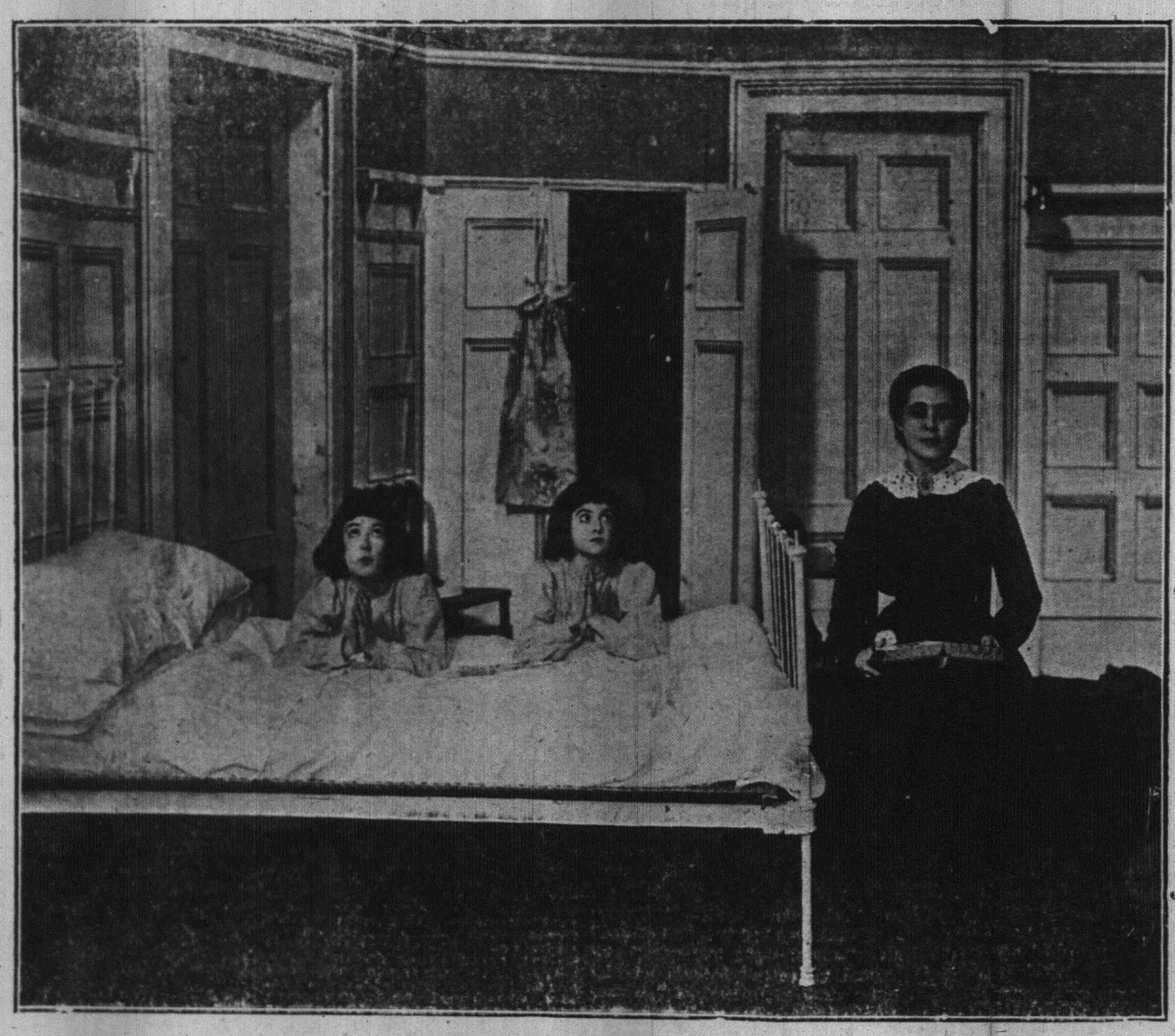

Bedroom Scene from "Mother," at the Plainfield Theatre Next Friday Night.

LOCAL AMUSEMENTS.

Columns and columns of observations have been written by dramatic reviewers concerning Lyman H. Howe's exclusive scenes of the Coronation which will be presented at the Plainfield theatre today and tomorrow, but those of the dramatic critic of the Washington, (D. C.) Times are especially noteworthy. He says: "An audience that crowded the Columbia Theatre to the doors demonstrated by its applause last night that it had never seen the like before. Whether the spectator is a cynic with an inborn prejudice towards Kings or whether one of those who 'bow on bended knee to royalty's appeal,' the scenes in themselves are intensely interesting to all. Whether you are inclined to cheer the pomp of kings or kiss the sovereign's steel or whether you are too democratic to reconcile yourself to the elaborate ceremonials of royalty, you witness in Mr. Howe's reproduction the greatest picture ever "taken" by a motion camera. It conveys you to the Admiralty Arch and to Westminster Abbey. You see the cavalcade of State arriving at the church and again at Buckingham Palace. Then you journey to Spithead where you review the navies of the world to the accompaniment of thundering salutes. There, in lofty awe, you see the mighty dreadnought Delaware like a mastiff, which makes the other dogs of war look small indeed by comparison.

Returning again to witness the "Royal Progress" through London you see Kitchener—'mad Kitchener,' he, the strong and sturdy Britain, who whipped the dreaded Fellaheen into a placid kitten; taught the wild Egyptian the art of reading Kitchener's rules instead of stone inscriptions. That was what the pictures showed us, no not all, you see the peers and peeresses in all their gorgeous robes going aboard the big launch enroute to the Abbey. One peer stopped, tried, and fumbled for his ticket. He'd 'lawst' the 'bally' thing, and provided a little touch of comedy to Lyman H. Howe's story of coronation glory.

"Mr. Howe also took his audience to fairest Nippon and on an aeroplane ride with Lincoln Beachey, which for thrilling sensations 'made us feel the Volplane dive and spiral drop of landing though the farthest we had gone from earth was just where we were standing.'" Mr. Howe will present all these scenes together with many others on his engagement here.

There are few plays presented on the American stage sufficiently worthy to gain the appellation of "the play of the century." Yet this was the description of "Mother" given by the dramatic critic of the conservatvie New York Sun. "Mother" will be the attraction at the Plainfield theatre Friday night.

In presenting the comedy drama "The Town Marshal," at the Plainfield theatre on Saturday, O. E. Wee has entered a new field, presenting new types and interestingly portrayed characters, clad in the wit and humor from the facile pen of Lem B. Parker, telling their story in a humanly interesting way that holds the auditor from the rise to the fall of the curtain.

Veterans Nominate.

Winfield Scott Post, No. 73, G. A. R., at a regular meeting last night nominated officers for the election to me held two weeks hence. Several candidates were named for each office, four being chosen to stand for the election for commander. A social time followed.

Autochroms On View.

Autochroms, by Edith Hastings Tracy, will be on view at The Seminary, Friday and Saturday, December 1 and 2, from 10 a. m. to 4 p. m., Arlington avenue entrance.

—We do job printing.

ORGANIZED 1864
THE FIRST NATIONAL BANK OF PLAINFIELD.
A COMMERCIAL BANK WITH SAVINGS and SAFE DEPOSIT DEPARTMENTS.
FOUR PER CENT. INTEREST PAID ON SAVINGS ACCOUNTS.

R. Morris Adkins
MASSEUR and HYDROPATH
Treatment Parlors
112 MADISON AVE.
'Phone 1172-L
Home Treatment by Appointment.
New York Office 61 East 86th St.
'Phone 6058-Lenox.

Mrs. W. A. Woodruff, of East Second street, is ill with an attack of the grip and rheumatism.

Your Sight

May need taking care of. Beware of eye strain, either with the naked sight or by wearing the wrong glasses. Your headaches may be caused by defective vision and correct lenses will furnish immediate relief. Consult

Stiles & Co.
PHILADELPHIA EYE SPECIALISTS
at 107 East Front Street, Every Thursday.
Hours 10:00 a. m. to 5:00 p. m.

AMUSEMENTS.

PROCTOR'S
PLAINFIELD'S HOME THEATRE.
BEST MOVING PICTURES.
ALL STAR VAUDEVILLE.
Entire Change Monday and Thursday
TODAY'S PROGRAM
Pelletier & Messenger, singing skit; Juggling Mathieus, novelty jugglers; Murphy & Andrews, singing comedians; The Sidney Shields Co., sketch, "Broadway, U. S. A.;" The Six Graces, singing and dancing.
MATINEES DAILY.
Prices—Mat. 10c; Evening 15c and 25c.

—Advertise in The Daily Press. It will bring results.

"GUTH CHOCOLATES"

It has always been our aim to furnish our patrons with the BEST, and in accepting the sole agency for these famous Chocolates, we feel we are making good in the Candy line.

T. S. Armstrong

THE APOTHECARY Cor. Park and North Aves.

EVANGELIST BOOTH GIVES HELPFUL TALK

Despite the stormy weather Herbert Booth, of London, England, who is conducting the mission services at

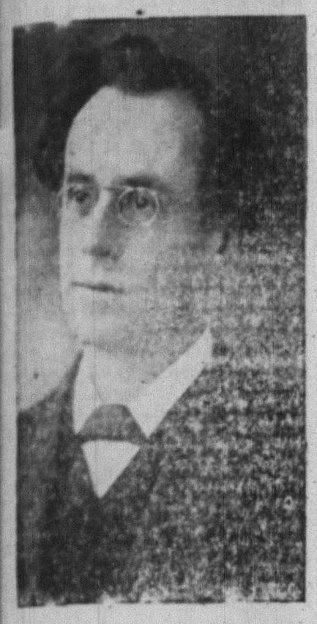

Herbert Booth.

the Park Avenue Baptist church each night this week, was greeted by a good sized congregation last night. The address delivered was the second of the series on "The Laws of the Spiritual Life," the subject chosen being "The Law of Replenishment."

The evangelist warned his hearers to beware of exhaustion. With telling illustrations drawn from the laws of the natural world, he enforced the necessity for constant communication with the Christians base of supply by prayer and meditation. It is as impossible for a man to live spiritually without praying, as it is for him to live naturally without breathing, Mr. Booth said.

The meetings are continued each night at 8 o'clock throughout the week concluding next Monday with the bioscopic lecture, "The Early Christians." This lecture he has delivered one thousand and seventy-three times in nearly every English speaking country in the world.

Candidates for Tomorrow's Game.

The "Has-beens" football team, which will play the Holy Cross eleven on Parker Field tomorrow afternoon, will be chosen from the following, all of whom are champing on their cigars anxious to "have at" these younger chaps now upholding the sport in which they have won laurels: Bill McCullough, "Dutch" Stires, Bert Banks, Bob Hamilton, Lester Hamilton, Andrew Carney, Jack Tobin, Morris Brokaw, Jack Caulfield, Frank Emmons, Ken Phillips, Lee Manning, George McVoy, "Pal" Hellyer, "Turk" Webster, Frank Webster, Russell Vail, Walter Hamilton and Earl Moran.

An interesting soccer football game will be played on Clinton Oval, Clinton avenue and South Second street, tomorrow afternoon, between two local teams. One has been picked from players in the building trades and the other from machine shop employes. Both sides have been practicing regularly and a good contest is expected. It will be called at 2:30.

SONS OF OLD NASSAU HOLD ANNUAL SMOKER

Thirty of the local Princeton alumni gathered together last night in the grill room at the Queen City Hotel to celebrate the victories brought to the college during the year by the baseball, crew, track and football teams. The affair was under the auspices of the Plainfield Princeton Alumni Association, but was in no sense of a formal nature or for any other purpose than to give vent to their feelings as victors and to "divide the spoils."

A buffet supper was served and was followed by one of those times so near and dear to the hearts of all college grads and which they never get too old nor too dignified to enjoy every time there is presented a reason for getting together. The songs that have rung through the halls of Old Nassau many times and oft were sung by those present in their sophomore, freshman, junior and senior years again were recalled, sung and resung. Samuel T. Carter, Jr., was "at the box" and in his element. Dr. B. VanD. Hedges gave a recitation.

Owen Fleming was master of ceremonies. Among the "foreigners" present was William N. Runyon, a Yale man.

CHILDREN GIVE A FINE ENTERTAINMENT

The success achieved by the pupils of the Washington School in the musical and play presented by them yesterday afternoon and evening was gratifying to Miss Millicent Humpston, the principal and the large audiences present at both performances.

The minstrel act, "Down on the Mississippi," participated in by Gerard Nelson, of Washington School, and Ralph Green and George Vaughan, pupils of the High School, was a source of merriment, the performers being obliged to respond to numerous encores. Mrs. Violet Truell-Johnston delighted the audience with a violin solo. She responded to an encore. Charles L. Lewis sang "A Chip of the Old Block," he was also obliged to respond to an encore.

The entertainment will net a substantial sum for the picture fund of the school.

The program was as follows.

Part I—Piano solo, Miss Helen Sadler; singing, "The Holy City," chorus from school; duet, piano and violin, Arthur Venable and Elmer Venable; "Autumn Fashions," first grade children; song, "Thanksgiving," chorus from grammar grades; piano duet, the Misses Sadler and Radford; songs, "Ferry to Shadowtwon," and "Ching-a-Ring-Ching," chorus; violin solo, Mrs. Violet Truell-Johnston; vocal solo, Charles Lewis; clog dance, Louis Srager.

Part II—"A Dream of Jack-o'-Lantern," John Rimmer, Henry Mygatt, Harry Coffey, Grecian Peterson, Charles Corbin, Cecil McAfee; "The First Thanksgiving," characters; John Alden, Clarence Skiff; Prudence Alden, Elsie Theis; Priscilla, Helen Newell; Miles Standish, William Egel; Goodwill, Theo. Vail; Indians, John Hammann, Henry Hammann, Arthur Bittle; Gretchen, Anna Harris; Hope, Esther Rosenthal; Pilgrim Increase, Harriet Higgins; prologue, Fannie Kunzman.

ROYAL BAKING POWDER

Absolutely Pure

Economizes Butter, Flour, Eggs; makes the food more appetizing and wholesome

The only Baking Powder made from Royal Grape Cream of Tartar

DUNELLEN AND VICINITY

The funeral of Benjamin W. Hand, which was held at his daughter's home, Mrs. A. S. Coriell, of Washington avenue, yesterday afternoon, was largely attended by relatives and friends from Newark, Plainfield, Piscataway township and other places. The service was in charge of Rev. W. T. Lumbar, of Newark, and burial was in the South Plainfield cemetery.

The Thanksgiving supper given in the lecture room of the Methodist church, last night, proved to be a decided success. A large number of people partook of the excellent viands prepared and a satisfactory sum was realized. The social committee of the league, of which Mrs. Stella Clarkson is chairman, arranged and conducted the affair.

A union Thanksgiving service will be held in the Seventh-Day Baptist church tomorrow night. The sermon will be preached by Rev. W. A. Knox and he will be assisted by Revs. H. N. Jordan, G. H. Gardner and Ernest R. Brown.

The Thanksgiving holiday will be generally observed in the borough tomorrow. The bank will be closed all day and the postoffice will be closed all day.

The regular meeting of Friendship council, Jr. O. U. A. M., postponed from last week, will be held tonight.

A Successful Sale.

Auctioneer William Schorb conducted a successful all-day sale at the home of Russell Edson on lower Clinton avenue, yesterday. Good prices were realized from the disposal of antiques and modern furnishings. The attendants were carried by stage to and from the trolley terminus at Seventh street and Monroe avenue, and a much-appreciated luncheon was served at noon.

Machinists to Dance.

The fifth annual ball of Plainfield Lodge, No. 167, International Association of Machinists, will be held tonight in Sebring's Auditorium on West Front street. William Johnson, the newly elected president of the organization, will be present and deliver a short address on the tenets of the brotherhood. Music for dancing will be furnished by Suhr's Imperial orchestra.

Luncheon at P. C. C.

A luncheon was given yesterday at the Country Club by Mrs. A. L. Otterson and her daughter, Miss Lucy Otterson, to twenty-eight friends. The affair was delightful in its informality and had no other significance than merely a luncheon.

AUCTIONEERS.

Murray, the Auctioneer

is now located at the old Auction Room Stand, 326 West Front St., near Grove. Household goods and merchandise of all kinds bought and sold. We also pack China and crate furniture and have good dry storage rooms at moderate charges.

Over 20 years experience in business and conducting sales.

ROBERT MURRAY, Auctioneer and Appraiser, 326 West Front St. 'Phone 666

The Leading Auctioneers

WILLIAM A. SCHORB & CO., Also dealers in second hand furniture. We carry the largest and most complete stock in the city. If you have anything to sell send for us. If you need anything come and see us. Our goods are equal to new at half price. Stoves of all kinds.

120 MADISON AVENUE. Jackson Bldg. 'Phone 1707-W.

STARCK'S AUCTION ROOMS

SOMERSET ST. FURNITURE, PICTURES & VIOLINS Bought and Sold. 'Phone 873-R.

FLOWERS FOR ALL OCCASIONS

Daily shipments from our greenhouses. Decorations for weddings and banquets a specialty.

Chas. L. Stanley

159 East Front St. 'Phone 928. Dealer in fine flowers, palms and ferns. We deliver in any part of Greater N. Y. or any city of the U. S. Floral design work by floral artists. Prices always moderate.

REMOVED

OFFICE OF **Hoagland's Express** To 116 West Second Street PLAINFIELD THEATRE BUILDG. Telephone 883-W.

RAG CARPETS AND RUGS.

RAG carpets and rugs, also silk portiers made from your own material; we also buy carpet rags. Address William Spicer, Scotch Plains, or William A. Schorb & Co., 120 Madison avenue, Plainfield; 'Phone 1707-W. 10 2 tf

SPECIAL THANKSGIVING DELICACIES AT Neuman Bros.

Gordon and Dilworth's, Heinz's, Leggett's Premier and Brick's Nonpariel MINCE MEAT.
Huyler's Salted Almonds. All brands of Plum Pudding and Sauces. Brandy Peaches. Pickled Peaches and Malaga Grapes. English Hot House Grapes. Pulled Figs. Candied Fruits. Grenoble Walnuts. New Mixed Nuts.
Fancy Table Apples. Oranges. Grape Fruit. Dates. Fancy Fruit and Candied Citron. Orange and Lemon Peel and a large assortment of other delicacies.

WATCHUNG AVE. and FIFTH ST. TELEPHONE 760

WE ARRANGE LOANS to the entire satisfaction of our customers and the RATE OF INTEREST charged is only SIX PER CENT. A YEAR. We also make a fair charge for services rendered in searching records, appraising security, etc. In addition to the privilege of making easy weekly or monthly payments, we also give a COPY of agreement, which shows amount advanced, number of payments, and discount.

HONORABLE DEALING and COURTEOUS TREATMENT.

HOUSEHOLD LOAN CO., 148 E. FRONT ST., PLAINFIELD, NEW JERSEY. Office Hours 8 a. m. to 6 p. m. Telephone 820-J.

Watchung Express Co. Incorporated. 120 Madison Ave. Tel. 1064-M-2 All Orders Promptly Attended To.

T. A. MOORE UNDERTAKER Office and Residence, 612 East Sixth St. 'Phone 741-R.

Established 1872. **P. CASEY & SON.** UNDERTAKERS AND EMBALMERS Office 116 Park Ave., Tel. 884-W. Res. 417 W. 3d St. Tel. 903-R. Office open day and night. N. Y. office 10 E. 22d St. Tel. 2094-Gramercy.

A. M. RUNYON & SON, UNDERTAKERS. 402 Park Avenue. Telephone No. 40, Office open day and night. Office of Hillside Cemetery. New York office—50 Great Jones St. Tel. call 3345-Spring. New York Emblamers License—1220. New York Registered Licensed Undertaker No. 315.

L. L. MANNING & SON. STEAM GRANITE WORKS. Corner Central Ave. and West Front St. Opposite the Rahway Theatre.

DIED.

LLOYD—On Tuesday, November 28, 1911, Josephine Theresa, wife of John A. Lloyd, aged 29 years.

Services at her late residence, 1446 West Front street, on Friday, December 1, at 1 p. m. Interment at Hillside.

PENFIELD—On Tuesday, November 28, 1911, Letitia Smock, wife of the late Charles H. Penfield.

Services at her late residence, 624 Park avenue, on Friday, December 1, at 2:30 p. m. Interment at Hillside.

SMITH—At Fanwood, N. J., on November 28, 1911, Harriet M. Smith, mother of Mrs. C. King.

Classified Advertisements

SITUATIONS WANTED—FEMALE.

WANTED—Washing to do at home. Call 620 West Third St. 11 28 6

CANADIAN woman would like place as cook or general houseworker; excellent references; $30. Address Red Top, Metuchen, N. J. 11 29 4

WANTED—Plain sewing; also will act as nurse by the day or evenings. 715 Plainfield Ave. 11 28 2

EXPERIENCED laundress wants work by the day at home or will go out; best references. 206 Grove St. 11 28 2

YOUNG girl wishes position as chambermaid and waitress; Plainfield references. Address C. B., care Press. 11 28 2

A COMPETENT woman wishes nursing; confinement cases preferred. Address Nurse, care of Press. 11 27 3

LOST AND FOUND.

LOST—On train leaving Newark at 6:16 Tuesday p. m. or en route to Plainfield, purse containing sum of money and owner's card. Reward, 940 Park avenue, city. 11 29 3

LOST—On Election Day, small gold pin set with sapphire and pearls. Reward if returned to this office. 11 28 2

HELP WANTED—FEMALE.

FINISHERS AND EXAMINERS WANTED ON MUSLIN UNDERWEAR; A FEW INTELLIGENT LEARNERS TAKEN. APPLY NAT LEVY & CO., RINK BUILDING. 11 28 tf

WANTED — Assistant chambermaid and waitress; white. Apply at 123 West Seventh St. 11 29 tf

GIRL or woman as helper in restaurant kitchen; no cooking. Restaurant, opposite station, Dunellen. 11 27 3

WANTED—Operators; also learners on ladies' underwear; paid while learning. Schiller Bros., 320 West Front street. 11 28 12

WANTED—Girl for general housework; cooking; no washing. Apply 34 Sycamore avenue. 11 29 3

WANTED—Girl to help with housework. Apply 109 Park place. 11 28 3

WANTED—Girl to take care of children; references. 691 West Seventh street. 11 29 3

WANTED—Experienced laundress for Wednesdays and half day Tuesdays. Apply 1106 Park Ave. 11 28 2

WANTED—General houseworker in family of four; wages $25; no washing; reference. Address Netherwood, care Press. 11 20 tf

REAL ESTATE FOR SALE.

FOR SALE—At Somerville, N. J., 9-room house, part improvements, barn and fine chicken houses; lot 100x500; 5 minutes from depot. J. V. E. Vanderhoof, care Woodhull & Martin Co. 4 7 tf

A BARGAIN in lots on Bergen, Halsey and McDowell streets, between Third and Fourth streets; cash or installments, title guaranteed. For full information call or write Armstrong Mulford Real Estate Agency, opposite depot. 9 27 tf

FOR SALE, rent or exchange—No. 411 East Fifth street. Ten rooms, modern dwelling; 60 feet front; stable; near depot. Inquire Owner, on premises; Tel. 641-J. 11 10 tf

FOR SALE—Block of land in heart of South Plainfield; one minute to depot. Inquire of Chas. L. Moffett, attorney, Woodhull & Martin building, Plainfield, N. J. 9 20 tf

CHOICE LOT for sale—Berkley Ave., Netherwood; 95 ft. front by about 235 deep. R. I. Richardson, Westfield, N. J. Phone 66-J. 10 8 tf eod

FOR SALE—Eight room house, all improvements; a bargain. Isaac Vail, 138 North Ave. 11 28 6

FOR SALE—A few choice lots on Union street; the cheapest lots in Plainfield for the money. J. T. Vail. 7 19 tf

HOUSE for sale on Clinton avenue, a few minutes to depot; 8 rooms, bath, all modern improvements; fine condition; a bargain. Apply to J. V. E. Vanderhoef, care Woodhull & Martin Co. 5 8 tf

HELP WANTED—MALE.

WANTED—Young man to assist with office work. 23 Vine St. 11 27 3

WANTED—A tutor in Spanish. Address B., care of Press. 11 28 3

WANTED—Boy to learn plumbing trade. Call 23 Vine St. 11 28 3

WANTED — Experienced agents, 50% commission, good seller. Apply or write, Emery's, 953 South Second street, city. 11 29 3

WANTED — Janitor, with first class reference. Address Janitor, Daily Press. 11 28 3

YOU are wanted for government job; $80 month. Send postal for list of positions open. Franklin Institute, Department 231-K, Rochester, N. Y. 10 30 2mo

FOR SALE—AUTOMOBILES.

1910 SIX-CYLINDER Thomas Flyer, complete equipment; looks like new; $1,500; owner has purchased a 1912 Cadillac. Detroit-Cadillac Motor Car Co., 232 Halsey street, Newark, N. J. 11 15 1m

FOR RENT.

FOR RENT—To small adult family, part double house in borough; all improvements. Apply 29 Craig place. 10 24 tf

FLOOR TO LET—47 Woodbine avenue. 11 3 tf

FOR RENT—8 room house; large barn for horses and six cows; 1½ miles from town; good road. Stanley, 159 East Front St. 11 18 tf

THREE-ROOM flat to let. A. Schlick, 724 West Third St. 11 23 6

SIX large rooms and bath room; gas and heat; $21.50; water included. A. Bohren, 11 Greenbrook road. 11 23 6

TO LET—4 room apartment, all improvements. Address Central, care Press. 11 27 6

TO LET—Four rooms on East Seventh street. Apply 306 East Front street. 11 25 tf

FLAT to let. 409 East Sixth St. 11 24 tf

TO LET—Six room house, West End; $14; new. Inquire 66 Duer St. 11 27 tf

SIX-ROOM house to let. Inquire Jos. C. Blimm, 263 East Third St. 11 28 3

FOR RENT—Four rooms, 426 East Third street. Apply Sharkey's grocery store. 11 27 3

TO LET—Flat, five rooms; all improvements; in new house. 421 John street. 11 27 3

TO LET—Two apartments, 6 and 7 rooms; all modern improvements; Woodland Ave., 8 minutes from station. Call at new buildings, near Putnam avenue. 10 25 tf eod

TO LET—5 rooms, improvements; East Second street; 5 rooms, city water, Evona avenue, $10; 2 family house for sale, $200 cash. U. B. Crane, real estate, 138 North Ave.

FIRST CLASS APARTMENT, 806 FIRST PLACE, CORNER OF CRESCENT AVENUE, FOR RENT, $1,200 PER YEAR; EIGHT LARGE ROOMS, TWO BATH ROOMS; STEAM HEAT; SEPARATE HOT WATER SUPPLY; ELECTRIC LIGHTS; PRIVATE PIAZZA, 31x14 FEET; SECOND FLOOR; GARAGE ON PREMISES. APPLY TO OWNER, CLARA A. WILLIAMS, 138 CRESCENT AVE. 11 16 9eod

TO SUB-LET—In West End, price $25; 8-room house, hot water heat, barn and garage; large lot. E. C. Hardingham, 152 North avenue. 11 29 3

FOR RENT — Apartment, five rooms and bath; good location; reduced rent to April 1. Address Rental, care Press. 11 24 tf

LOFT to let, 32x100. Inquire M. Abrams, West Front St. 11 29 3

HOUSE to let, 13 rooms; suitable for boarding house; 145 West Second street; house, 242 East Fourth street; house, 207 Manson place. J. Sachar, 731 West Third street. 11 8 tf

TO LET—Ground floor, four rooms; West Third street, near Safe Works; $11, including water. 17 Craig place. 11 11 tf

TO LET—Six-room house, part improvements; $15. Inquire 1092 Arlington avenue. 11 16 1m

TO LET—New six-room house, ten minutes from trolley; $10 month. Hand, 134 Netherwood Ave. 11 8 tf

TO LET—6 room apartment and bath; all improvements. Enquire 729 West Third St. 11 15 1m

TO LET—Seven rooms, all improvements; hot water heat; $25. M. F. Gano, 142 North avenue. 4 24 tf

MONEY TO LOAN.

MONEY TO LOAN on bond and mortgage. Mulford, opposite depot. 12 28 tf

TITLES abstracted for purchasers of real estate and bond and mortgage loans. Chas. J. McNabb, 209 North avenue. 2 18 tf

WANTED—To loan $6,500, whole or in part. Address Borrower, care Daily Press. 11 27 6

MONEY TO LOAN on bond and mortgage. Charles L. Moffett, attorney, Woodhull & Martin building. tf

MONEY to loan on bond and mortgage. J. T. Vail. 4 9 tf

MORTGAGES placed on goo security. Francis J. Blatz, First National Bank Building. 8 21 tf

$25,000 TO LOAN at 5 per cent. in sums to suit, on good mortgages. Elston M. French, 171 North avenue. 9 19 tf

MONEY to loan on first bond and mortgage, in sums ranging from $1,000 to $5,000. J. V. E. Vanderhoef, care of Woodhull & Martin Co. tf

REAL ESTATE AGENTS.

REAL ESTATE for sale, rent and exchange. Insurance in strong companies at lowest rates; money loaned on real estate. Thickstun & Emmons, 197 North avenue. tf

THOSE desiring to own a farm should consult one who has been selling farms for years, and he is yours truly, William Henry Rogers, 136 Park avenue, Plainfield. tf

REAL ESTATE WANTED.

CLIENT desires to purchase for cash small modern house in good neighborhood; $6,000 to $7,000. The State Trust Company. 11 25 tf

FOR SALE.

RICH top soil for sale in large quantities; also an unlimited supply of good earth for grading. F. D. Baerman, Dunellen. 11 8 tf

JERSEY dressed turkeys and chickens for sale. 145 Manning avenue; Tel. 1011-W. 11 27 3

FOR SALE—Roll top desk and chair, mahogany; almost new. Address Desk, care Press. 11 27 3

FOR SALE—35 laying pullets. Inquire 99 Somerset St. 11 27 3

FOR SALE—The following slightly used pieces: Five bureaus, four washstands, two bedroom chairs, two leather bottom chairs, two chiffoniers, one complete bed, hall carpet, rugs, etc. Come and see. 40 Grove street; 'Phone 412-W. 11 28 1mo

FOR SALE—Green bone cutter; price $5; cost $11. 327 East Fifth St. 11 29 3

FOR SALE—Cheap, pair cobs, 8 and 9 years old; weight 1,250; good business pair, also combination. Address 3 High street, Bound Brook. 11 29 6

FOR SALE—Cheap, lot of Standard paint, in any quantity; also roof paint. Telephone 1639-W. 11 29 3 w-f-m

FOR SALE—Fresh ground bone for chickens. H. Theis, 208 Muhlenberg place. 11 29 1mo

$150 BUYS very gentle bronco pony, harness and rig; trial allowed. 7 Ward street, New Brunswick. 10 20 tf

MISCELLANEOUS

STORE your furniture with the Plainfield Storage Company; reasonable rates. Orders left for moving vans. Nagle's, Front and Grove Sts. 1 7 tf

THE EXCHANGE, No. 325 West Front street. Tel. 901-R. Largest display in furniture, rugs, bedding and general household goods in the city. Cash or liberal credit. An honest man's promise to pay—that is all we ask. 1 4 tf

ASHES and rubbish removed; 20 loads of well rotted manure for sale. George Miller, 518 West Fourth St. 11 27 3

CARPET and rug weaver. 738 East Seventh street, near Central St. 9 9 tf

PHOTOGRAPHING — Home portraiture. Wardell, 610 Division St.; 'Phone 100-W. 10 4 tf

IDEAL Express and Transportation Co., incorporated, 126 Madison avenue. Orders promptly delivered. 11 23 3mos

RIDING lessons; fine saddle horses to hire; horses boarded; exchanged. Riding School, 775 Kensington avenue. 'Phone 194. 7 24 tf

H. H. BUTLER, D. V. S.—Pet animals a specialty. OFFICE AT GANDL'S Riding School, Kensington avenue, near Putnam. Telephone 194 (cut out for reference). Hospital for dogs. 1 8 tf

ROOMS AND BOARD.

FURNISHED rooms in private family; all improvements. 29 Vine street, North Plainfield. 9 13 tf

COMFORTABLE room suitable for a gentleman, and a double room on floor with bath with excellent board. Mrs. S. M. Tomlinson, 609 Madison avenue. 11 24 1mo

DESIRABLE rooms to rent, second and third floor, with first class board; bath on each floor; large closets. 104 East Ninth St. 11 29 3

ONE large room, with private bath; also one large room with bath on floor, to rent with board. Mrs. A. L. Waldorf, 134 Crescent Ave. 10 6 tf

TWO nice rooms and bath, with board; excellent neighborhood; moderate price to responsible party. Mrs. Johnson, 29 Washington avenue. 11 27 tf

FURNISHED rooms, light and airy, in nice neighborhood; near centre of town. 225 East Fifth st. tf

EMPLOYMENT AGENCY.

MURRAY'S Employment Registry, 226 E. Front street. Reliable help, moderate fees; temporary help at short notice. Near Y. W. C. A. Phone 666. 9 20 tf

NEW employment office, F. J. Skinner, 146 Central avenue, wants general houseworkers, cooks and waitresses. Register now. 'Phone 1933-W. 11 17 1m

EMPLOYMENT Agency, Mrs. Keller, 22 Somerset place, the oldest and most reliable (all nationalities). Phone 1724. 7 1 tf

PIANOS AND ORGANS.

PIANOS—Great alteration sale of pianos. Entire stock must be sacrificed at once: Steinway, Chickering, and many other bargains; special 2 new uprights; regular $250, now $110; squares given away; don't delay; call while they last and save $100 to $200; every piano fully guaranteed; free tuning and delivery. Make your own terms; open evenings. New Jersey Piano Co., 315 West Front St. 10 3 tf

FOR EXCHANGE.

ELEGANT house; high class; to exchange for smaller property. U. B. Crane, real estate, 138 North Ave.

PLANNED HIS OWN DEATH.

Judge Hankford Cleverly Evaded the Law Against Suicide.

Suicides often adopt ingenious methods, but the art of the felo de se seems not to have advanced materially during the centuries. The modern case of a heavily insured broker who on a feigned hunting trip stood barelegged in a quagmire for hours and willfully contracted a fatal pneumonia is matched in cleverness by one 500 years old.

The following facts are well vouched for and indeed were never questioned, says the Green Bag: Sir William Hankford, a judge of the king's bench in the reigns of Edward III., Henry IV., Henry V. and Henry VI. and at the time of his death chief justice of England, was a man of melancholy temperament.

He seems to have contemplated suicide the greater part of his long life, and during his later years the idea became a fixed purpose. The act was of peculiarly serious consequence in those days for the reason that the law treated it as a capital crime. The offender was buried at the crossroads with a stake driven through his body, and all his goods and property were forfeited to the crown, to the utter ruin of his family.

Hankford made good use of his wits and succeeded in accomplishing his purpose without incurring either unpleasant penalty. He gave open instructions to his gamekeeper, who had been troubled with poachers in the deer preserve, to challenge all trespassers in the future and to shoot to kill if they would not stand and give an account.

One dark night he purposely crossed the keeper's path and upon challenge made motions of resistance and escape. The faithful servant, failing to recognize his master, followed instruction to the letter, as was expected of him, and Sir William fell dead in his tracks. The whole truth of the affair was common knowledge, but it was impossible to establish a case of suicide by legal proof. The servant was protected by his instructions. Hankford had honorable burial, and his estate passed to those whose interests as heirs he had so wisely considered.

PRIMITIVE SURVEYING.

Boers With the Fleetest Horses Got the Biggest Farms.

According to a legend of Smithtown, N. Y., the township was originally measured off by a primitive method. The first settler was one Smith, who bought from the Indians as much land as a bull could go around in a day. Now, Smith had a smart bull, trained to carry him and to half trot and half lope at a rapid pace. That day the bull was up to the mark. By night he had inclosed so much land that the amazed Indians nicknamed its rider Bull Smith.

This tradition has its counterpart among the Boers of South Africa. Their "runs," as the farms of these Dutchmen are called, contain, generally speaking, from 4,000 to 6,000 acres, of which only a few acres are under cultivation. Small monuments of stones piled up at certain points mark the boundary lines.

The first settlers, knowing nothing of surveying, measured off their "runs" by horsepower. Having piled up a lot of stones, the Boers would start from them and ride in a straight line for half an hour as fast as their horses could carry them.

Halting, each rider would build another beacon and again ride for half an hour at right angles to his first line. Then he would pile up another stone beacon. Two more turns and an hour more of riding brought him back to his starting point.

The square tract inclosed within the two hours' ride and the four beacons became his farm. Of course the Boer who owned the fleetest horse obtained the largest tract of land.—Harper's Weekly.

Nature's Only Timepiece.

There is no need for clocks on the Aegean sea any day when the sun is shining. There nature has arranged her only timepiece; one that does not vary though the centuries pass. This natural time marker is the largest sundial in the world. Projecting into the blue waters of the sea is a large promontory, which lifts its head 3,000 feet above the waves. As the sun swings round the pointed shadow of the mountain just touches, one after the other, a number of small islands, which are at exact distances apart and act as hour marks on the great dial.—New York Tribune.

A Collector's Troubles.

A Camden man always in debt was confronted again by the bill collector, to whom he confided the usual story of hard luck.

"Can't pay me today, eh?" mused the collector. "But I shall be here again tomorrow, and then"—

"Yes, do come tomorrow," urged the debtor, "and that will give me time to make up a brand new excuse and to decide when you ought to come again."—Philadelphia Times.

What More Could He Want?

"What is your father's objection to me, Millie?" asked the young man.

"He says you have no application, I'm afraid."

"No application!" he echoed bitterly. "I wonder if he knows I've been coming to see you twice a week for nearly six years!"—Chicago Tribune.

Peculiar.

"Peculiar chap, very. His wife is boss in his house."

"What's peculiar about that?"

"He admits it."—Louisville Courier-Journal.

Cost of heat reduced 25%

Square Pot Boilers—like illustration—are equipped with the famous square fire pot, which has done more to banish heating troubles than any other improvement ever brought out. It increases the effective radiating area 25%, thereby lessening the cost of heat commensurate.

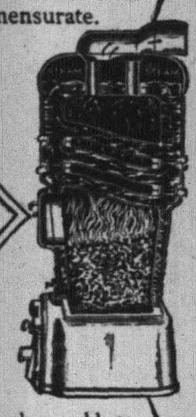

Sectional view of the famous Square Pot Boiler

The old style round bottom fire pot chokes and clogs with ashes—which retards heat and causes much disagreeable work. This is impossible in the square fire pot, as the corners are square and there is no place for ashes to cling. The square pot boiler gives heat from basement to farthest radiator—instantly regulated to just the temperature desired. Ask your dealer about the many other strong features of Square Pot Boilers, Furnaces and Newport Ranges

Made by BOYNTON FURNACE CO. 37th St., near Broadway, New York

HOTELS

WHEN IN PLAINFIELD, N. J., STOP AT

The QUEEN CITY HOTEL

All Newly Furnished. A la Carte Service Unsurpassed.

P. FLOERSCH, Prop.
W. M. FLOERSCH, Mgr

HOTEL WALDORF

EAST FRONT STREET.
HENRY WINDHAM, Prop.

Gottfried Kruger's Extra Beer on draught. Imported Wines, Liquors and Cigars. Hotel accommodations and private Dining-Room.

G. J. WEINMAN CAFE

213 Park Ave. Tel. 1527

HOTEL KENSINGTON

NORTH AVENUE
UNDER NEW MANAGEMENT
HOUSE THOROUGHLY RENOVATED.
SUNDAY DINNER From 12:30 to 2 P.M. 50c

CHAS. E. VAIL

Jeweler and Optician
has RE-OPENED at his new location
236 Park Avenue
Opposite North Ave.

All are cordially invited to inspect his new store.

Eastman's Kodak Supplies

H. HANSON

132 PARK AVE. Tel. 1764.

Home-made Bread and all kinds of Pastries.

Special SUNDAY MORNING DELIVERY of Charlotte Russe, Chocolate Eclairs, Coffee Eclairs with whipped cream; also Ice Cream and Ices. 11 4 1mo

Auto Tires TIRES Auto Tires

We have all kinds of AUTO AND CARRIAGE TIRES.
Also our stock of Auto Supplies is complete and the prices are right.
Plainfield Auto Tire Co.
407 WATCHUNG AVENUE.
Telephone 316-W.

PAINTERS AND DECORATORS.

AGENTS FOR
LIKE TILE
The Sanitary Wall Covering.
WOOD KRUSTA
Aorochrome Washable Wall Decoration.
Interior Decoration a Specialty
Woolston & Buckle
Painters and Decorators,
145 North Avenue.

Paint that Stays Painted

That has been my slogan for years. I aim to do the best possible painting—using only the best materials that the manufacturers can furnish, and employing the most skilled mechanics that can be procured. I stand back of every job I do, and when I am allowed to use my own judgment in regard to the best method of doing it, I will gladly make good any work that by any chance proves defective.

JAMES C. HANSEN
Dealer in Wall Paper, Paints, Oils, Glass, Etc.
141 East Front Street, Plainfield.
Tel. 346.
Estimates cheerfully furnished.

JOHANSEN BROTHERS
Painters & Decorators
OFFICE 169 NORTH AVE.
The Mulford Real Estate Agency.
First Class Work Guaranteed.

TERRY BROS.
Painters & Paperhangers
Formerly with Woolston & Buckle
PAPERHANGING A SPECIALTY
Tels. 64J—1542L 10 Linden Ave.

M. WARREN
PAINTER, DECORATOR and PAPERHANGER
85 SOMERSET ST
opp. Sangermund Hall. Tel. 608

WALKS
We Construct Them
Trap Rock, Cement
Experience
R. G. BUSH
Tel. Con. 743-5 South Ave

SELECT GROCERIES
With a large assortment of fancy and staple Groceries, carefully selected for Quality, we afford you a choice unexcelled for Value.
Prompt, Free Delivies.
W. W. DUNN
THE PARK GROCER
Duer St. and Lincoln Place

J. HIMMELFARB

The London Ladies' Tailor and Dressmaker. Suits made to order of the very best materials. Perfect fit guaranteed. Reasonable prices. Remodeling a specialty.
309-311 NEW ST. TEL. 903-W
Near Truell Court.

JOS. F. BURKE
718 Monroe Ave. Tel. 148-L.
Successor to Mrs. John Brown.
General Contractor and Grader
Cesspools and Vaults Cleaned.
Satisfaction Guaranteed.
Positively the only Odorless Excavator in the City.
Estimates cheerfully given.
Leave orders at
J. T. Vail's, North Avenue. 'Phone 284.
Postoffice Box 718.
For prices address
FRANK BURKE, Manager.
825 W. Third St. Tel. 1806-W

SELLING OUT
Palms, Ferns, Begonias at Reduced Prices
PETERSON'S
217 Watchung Ave. 10 24 1m

Central R. R. News Stands.

You can get it at the C. R. R. News Stands, both depots. Plainfield Daily Press and Elizabeth Journal on sale at both stands. Philadelphia Morning, Evening and Sunday Papers. Largest assortment of Magazines and Weekly Papers in the city. Back numbers procured. Brooklyn Papers, English Publications. Daily and Sunday Papers delivered. Orders left at stand receive prompt attention. Open Sundays.

EDUCATIONAL.

S. FREDERICK SMITH
Organist and Choirmaster of Grace P. E. Church.
Instructor of Piano and Singing.
Classes in Technique, Harmony and Ensemble Playing.
Engagements Accepted for Organ Recitals, Concerts, Weddings, etc.
RESIDENCE AND STUDIO, 902 WATCHUNG AVE.
'Phone 816-W.

PLAINFIELD SEMINARY
128 WEST SEVENTH STREET
A Private School For Girls
RE-OPENED.
Thursday, Sept. 21
Primary and Academic Departments
ISABEL S. ARNOLD.....Principal
9 6 3m

HENRY VON HOFE PIANO STUDIO
Professor with the New York German Conservatory of Music.
Watchung Ave., Cor. Pearl St
At Studio Mondays 10 a. m. to 8 p. m., Wednesdays and Thursdays 10 a. m. to 1 p. m.
9 1 3mos

Students May Enter at Any Time.
Plainfield Business College and School of English
For Practical Business Training
Visitors Welcome. Investigate Now!
A. S. HERR, Principal & Proprietor
Woodhull & Martin Bldg. 'Phone 340

COAL DEALERS.

100% QUALITY COAL

Coal that comes from this yard is ALL QUALITY—it's the clean, clear burning fuel that WILL give the most heat and consume the least coal.

This FALL and WINTER burn my coal and the wintry blasts will have no terrors for YOU.

Prompt deliver and the best market prices.

BOULETS $5.00 A TON.

RICHARD PARROTT, Jr.
686 SOUTH SECOND STREET.
'Phone 1569.

WALTER TEMPLE
Successor to Rheaume.
COAL
OFFICE AND YARD.
674 South Second St. Tel. 281

TenEyck & Harris,
Dealers in
LEHIGH VALLEY COAL
Office Rowley's Drug Store, 218 W. Front St. Tel. 2081-J-2

GEO. O. STEVENS COAL
747 WEST FRONT ST.

R. L. CLINE
(Successor to C. H. Rugg & Co.)
BEST QUALITY LEHIGH COAL
Yard and office 420 W. 3d St. Tel. 93

TenEyck & Kelley COAL
741 SOUTH AVE. Tel. 1155

N. Meyers & Sons
BEST LEHIGH COAL
Office, 121 Watchung Ave. Tel. 1152-W
Yard, Washington and East Fourth Streets. Tel. 607-L

E. B. MAYNARD'S
Tonsorial Parlors. Electrical Massage for Face and Hair. First-class Work. Children's Hair Cutting a Specialty.
Tel. No. 734-R. 141 NORTH AVENUE.

ON YOUR WAY
to the station stop and see ALEX STILLS the Barber, who has opened an up-to-date shop on Depot Park, near Eastbound Station. Special attention to children. 'Phone 322-J.

HENRY WIERENGA
Residence 'Phone 517-8.
Furniture, Freight, Baggage, Express and Rigger.
PIANO MOVING A SPECIALTY.

—Don't forget our job dep't.

SATISFACTION
If You Purchase the
MATHUSHEK & SON PIANO
Liberal Credit—Call and Make Your Terms.
Some Used Pianos taken in Exchange for the Always Reliable Mathushek & Son.
PIANO BARGAINS
$65, $75, $90, $100, $125
Pianos from rent, good as new, 20 per cent. discount off former price. Some Used
PLAYER PIANOS
SPECIAL BARGAINS
During the Months of July and August.
MATHUSHEK & SON PIANO CO.
310 WEST FRONT ST.
Tel. 1365
Renting, Tuning & Repairing.

Sale of Lands for Unpaid Taxes

Public notice is hereby given by Harry C. Zaiser, collector of the Township of Warren, County of Somerset, N. J., that he will sell at public sale all the lands, tenements, hereditaments and real estate hereinafter mentioned, for the shortest term for which any person or persons will agree to take the same and pay the tax lien thereon, including interest and cost of sale. The said sale will take place at Fairview Hall, Mt. Bethel, N. J.,

On Friday, December 15, 1911.
At 2 o'Clock P. M.

The said lands, tenements, hereditaments and real estate so to be sold and the names of the persons against whom the said taxes have been laid on account of the same, and the amount of taxes laid on account of each parcel are as follows, viz.:

Borce, J. M.—On Martin Mantz place, 44 acres	$ 28 00
Codington, Wm. H.—Lands adjoining J. W. Codington Estate, 100 acres	91 00
Codington, W. H. and I. C.—40 acres, balance	4 00
Codington, Joel—Lands adjoining Ida Pope, 138 acres	51 50
Codington, Wm. H.—24 acres, lands adjoining M. Albert Estate	13 00
Codington, Wm. H.—110 acres, lands adjoining Tunison property	50 00
Moffett, Lot, 4 acres, land adjoining Malraison lands	3 00
Mt. Horeb Old Parsonage	7 00
Rogers, Estate Thomas, 140 acres, lands adjoining John F. Schwalb	80 00
Whitten, Estate George, 28 acres, lands adjoining A. H. Spencer	12 00
Winn, Frank E.—Lands adjoining Mr. Wood, 50 acres	30 50
Walter, Richards, lands adjoining Stites Estate, 20 acres	14 50
Vail, Wallace, Estate, 7 acres, lands adjoining Mr. LaMonte	2 00

HARRY C. ZAISER,
Collector of Warren Township.
R. F. D. No. 3,
Plainfield, N. J. 11 15 5-w

DR. MANDEVILLE
Specialist
673 Broad St.
Over Childs'
NEWARK
ALL MALE AND FEMALE DISEASE

I cure all forms of nervous debility, vital weakness, varicocele, diseases of the heart, kidneys, stomach, liver and bladder, blood and skin, chronic bronchitis, asthma, consumption and ALL FEMALE DISEASES, no matter what the cause. Strict confidence will be observed.

CONSULTATION FREE
Office open 2 to 4 p. m. 5 to 8 p. m.
Also Tuesday and Friday, Mornings 9 to 11.
Office closed Wednesdays and Sundays.
" 31 tf eod

PIXIE PLANTS
A 20th Century Marvel
GROWN IN 48 HOURS
For a child nothing is more interesting
William H. Olmsted
"THE HUSTLER"
331 Watchung Ave.
Stationer Newsdealer
Best delivery service and newspapers in the city

Use TIZ-- Smaller Feet

Sore Feet, Tender Feet and Swollen Feet Cured Every Time. TIZ Makes Sore Feet Well No Matter What Ails Them.

Everyone who is troubled with sore, sweaty, or tender feet—swollen feet—smelly feet, corns, callouses or bunions can quickly make their feet well now. Here is instant relief and a lasting, permanent remedy—it's called TIZ. TIZ makes sore feet well and swollen feet are quickly reduced to their natural size. Thousands of ladies have been able to wear shoes a full size smaller with perfect comfort.

It's the only foot remedy ever made which acts on the principle of drawing out all the poisonous exudations which cause sore feet. Powders and other remedies merely clog up the pores. TIZ cleanses them out and keeps them clean. It works right off. You will feel better the very first time it's used. Use it a week and you can forget you ever had sore feet. There is nothing on earth that can compare with it. TIZ is for sale at all druggists 25 cents per box or direct if you wish, from Walter Luther Dodge & Co., Chicago, Ill.

Advertisements
—FOR—
New York Herald, World, Times, Sun, Journal, Telegram, American, Brooklyn Eagle,
—and—
Newark Evening News
Received at
The Daily Press
AT REGULAR OFFICE RATES.

SMALLEY BROS
147 North Avenue.
BUTCHERS
CHOICE MEATS
GAME IN SEASON.
ROASTING AND BROILING CHICKENS A SPECIALTY.
BERKSHIRE SAUSAGE (none better.)
Orders called for and delivered.
Telephone 88-5

ESTATE of Esther C. Chapman, deceased. Pursuant to the order of George T. Parrot, Surrogate of the County of Union, made on the application of the undersigned, Executors of said deceased, notice is hereby given to the creditors of said deceased to exhibit to the subscribers under oath or affirmation their claims or demands against the estate of said deceased within nine months from the twenty-first day of September, 1911, or they will be forever barred from prosecuting or recovering the same against the subscribers.

MARY S. RIGGS,
CHARLES M. CHURCH,
Executors.
CODINGTON & SWACKHAMER,
Proctors. 9 27 9w

KINDLING AND GRATE WOOD
Prompt deliveries Orders received at 46 SOMERSET STREET.
JOHN MOBUS
P. O. Box 179 Telephone 19-F-42

PLAINFIELD WINDOW CLEANING CO.
M. MERSTRICH, Prop.
Stores, Offices, Private Residences, New Buildings Cleansed, Scrubbed and Oiled. Office, 145 East Front Street. Tel. 864-J.

KIVANTINOS & JELLING
Successors to Alex. Lusardi.
Foreign and Domestic Fruits, Choice Confectionery, Nuts, Cigars, etc.
211 West Front St. Tel. 866-W

Leland Manning
MASON AND BUILDER.
Estimates Furnished.
Jobbing a Specialty.
1120 Myrtle Avenue. Tel. 847-J.

JOHN WINZENRIED'S
Storage Warehouse
316-318 WEST FRONT ST.
Separate Rooms—Clean and Dry.
Furniture removed with care.
Tel. 840-R. Residence 312 Lee Place.

KODAKS
Complete line of Photo Supplies
Printing and Developing
AT DOANE'S
115 Park Ave.

Try a Press Want Ad

ORIENTAL RUGS.

Their Worth Hangs on the Number of Knots to the Square Inch.

For ages reaching far back into the mists of antiquity, weaving has been the work of women, though the modern factory of the west has brought about changes in this respect. "In the unchanging east weaving is, with few exceptions, women's work. In the interior of Asiatic Turkey and in Persia the patriarchal system still exists and the sons bring their wives home to live. I have known as many as thirty-five persons to live in one dwelling," writes Mrs. Eliza Dunn in her book, "Rugs In Their Native Land." "The mother-in-law is queen of the household, and every morning assigns to each woman and girl her task for the day." Methods of working as well as patterns are traditional, according to the same author, and some designs are peculiar to special families or tribes and become so familiar that the older workers produce them from memory.

The art of tying in the yarn has to be learned very slowly. The younger children are allowed to tie in only one solid color on the plain background, but when a girl becomes fairly expert she is allowed to make a whole rug, and traces of individuality may be looked for in her weaving. The two classes of rug, Turkish and Persian, are distinguished by the kind of knot in which they are tied, the Ghiordes, or Turkish, the Senna, or Persian knot.

The number of knots to the square inch is one of the tests of value of a modern rug, and the fact that more can be tied to the square inch in a Persian than in a Turkish rug accounts for the greater fineness and consequently greater costliness of the former.

COVERED DISHES.

First Used In the Dark Ages to Guard Food From Poison.

From the days when our ancestors took their food in their hands and ate it with as little ceremony as a dog gnaws a bone to the present time of elaborate dinners is a long step, but a gradual one. It was a number of centuries before dishes of any kind were used, and knives and forks as adjuncts to eating are later still. The fear of poison which haunted the mind of every person of quality during the middle ages gave rise to certain curious customs and even to certain superstitions. When dishes are now served covered, it is understood that it is merely for the purpose of keeping them warm. This was not, however, the principal reason why they were served covered during the dark ages. It was the fear that poison might be introduced into them surreptitiously between the kitchen and the table where they were to be served to the kings or the lords or even to persons of inferior rank.

The covers were not removed till the master of the house had taken his place. All dishes afterward served were brought on the table in the same manner. It was the custom originally when the dishes were uncovered for some of the servants to first partake of them, but this custom was afterward in part replaced by the servants touching the food with one of several objects which were regarded as infallible preservatives against poison.

Cornered.

"You must have called me late this morning, Sylvena. It was 12 o'clock when I reached the office. And I had an important appointment for 10 o'clock, too."

"Why, I called you at 7:30, John."

"Was the clock right?"

"Yes; I set it last night when you came home. You remember I called downstairs when you came in and asked you what time it was. And you said 10:30. The clock in my room said 1:45, so I turned it back to agree with your watch, and, of course, I called you by the correct time this morning."—Buffalo Express.

Prairie Chickens.

The prairie chicken was once so abundant that in Kentucky, where the slave owners fed it to the negroes, they tired of it and begged their masters not to make them eat it. It was commonly known as "nigger bird." To find the prairie chicken now one must tramp the isolated regions of the west. Even in Indian territory a hunter is considered lucky if he even gets a shot at one. I have heard the old settlers say that the prairie chicken was once more abundant than the English sparrow is now.—Popular Science Monthly.

The Same Old Issue.

He had just launched the momentous question.

The pretty girl shook her head.

"No," she replied. Then she blithely added, "But we can always remain good friends."

He smiled bitterly as he reached for his hat.

"Reciprocity without annexation!" he muttered and stalked away.—Cleveland Plain Dealer.

Frank.

Frank Fairleigh—Yes, Miss Antique, to be frank with you— Miss Antique (with a chirp)—Oh, Mr. Fairleigh! Of course you may be Frank with me—... this so sudden.

Precocious Youth.

Walter (aged five)—Papa, when I grow up may I get married? Papa—My son, I regret to see you anticipate trouble so early in life.—Chicago News.

When you bury an enemy do not set up a headstone over its grave.—Dickens.

The Kingdom Of Slender Swords

By HALLIE ERMINIE RIVES

Copyright, 1910, by the Bobbs-Merrill Company

CHAPTER XII.

THE DANCE OF THE CAPITAL.

THE Ginza, the "Street of the Silversmiths," is the Broadway, the Piccadilly, the Boulevard des Italiens, of modern Tokyo. Here old and new war daily in a combat in which the new is daily victor. Modern shop fronts of stone and brick stand cheek by jowl with graceful, flimsy frame structures that are pure Japanese. Trolley cars built in the United States fill the street with clanger, and its pavements—for it has them—roar with trade.

Here and there a shop front emits the blatant bark of a foreign phonograph. On the corners men with arms full of vernacular evening newspapers call the names of the sheets in musical cadences, with a quaint, upward inflection. The air is filled with a heavy, rich odor, suggesting the pomade of women's head-dresses, sake and sandalwood. In the roadway every vehicle contributes its bobbing lantern till the traffic seems a celestial saturnalia, staggering with drunken stars.

BARBARA IN HER RICKSHA.

So it looked to Barbara as her two geriki—"strong pull men"—whirled her rubber tired ricksha across the interminable city in her first bewildering view of Tokyo by night. Daunt, for her benefit, had arranged a trip to the cherry viewing festival on the Sumida river and a Japanese dinner at the Ogets', the cherry moon tea house, in the famous district of Asaksa, where the great temple of Kwanon the Merciful shines with its ever burning candles. They had started from the embassy, Baroness Stroloff, the wife of the Bulgarian minister and Patricia's special favorite; the twin sisters of the Danish secretary, the Swiss minister's daughter and two young army officers studying the language, all of whom Barbara had met at the review, and the long procession—since police regulations in Tokyo forbid rickshas to travel abreast—trailed "goose fashion," threading in and out, a writhing, yellow linked chain.

Daunt had traced their route with Barbara on a map of the city and had translated for her the names of the streets through which they were now passing. By the Street of Big Horses they skirted the District of Honorable Tea Water, threaded the Lane Where Good Luck Dwells, and so by Middle Monkey Music street they came to the Sumida, a broader, slothful Thames, gleaming with 10,000 lanterns on sampans, houseboats and barges. The bridge of Ah My Wife brought them to the farther side. At the entrance of a long avenue of blooming cherry trees a policeman halted them. Rickshas were not permitted beyond this point, and the sweating human horses were abandoned.

The road ran high along the river on a green embankment like a wide wall between double rows of cherry trees, whose branches interlocked overhead. It was densely crowded with people, each one of whom seemed to be carrying a colored paper lantern or a cherry branch drooped over the shoulder. In the hues of the loose warm weather kimono bloomed all the flowers of all the springs—golds and mauves and scarlets and magentas—and everywhere in the lantern light fluttered radiant winged children like vivid little birds in a tropical forest.

Barbara had never imagined such a welter of movement and color. The soft flutelike voices, the slow shuffling of sandals on the dry earth, the pensive smiling faces, the pink flowers on every hand, made this different from any holiday crowd she had ever seen. It suggested a carnival of Venice orientalized, painted over and set blazing with Japanese necromancy.

The greatest numbers surged about a large tent, outside of which waddled here and there mountains of men, their faces round as full moons, naked save for gayly colored aprons. The fat hung on their breasts in great engaged folds like an overfed baby's, and in the lantern light their flesh looked an unhealthy mottled pink. Each wore his hair wound in a short club, beat forward and tied in a stiff loop on the crown. As one of the vast hulks lumbered by, cooling his moon face with a tiny fan, Daunt pointed him out to Barbara.

"That is the famous Hitachiyama," he told her, "the champion wrestler of Japan."

"How big he is!"

"It runs in families," he said. "They diet and train, too, from babyhood. He weighs 347 pounds."

A roar came from the lighted canvas, and a man emerged and wrote something on a signboard like a tally sheet. Daunt stopped and perused it. "You may be interested, ladies and gentlemen," he said, "to learn that Mr. Tiger-Horse has knocked out Mr. Small-Willow-Tree, but that Mr. Tiger-Elephant has been allowed a foul over Mr. Frozen-Stork. I wish we could see a bout, but we must hurry or we'll miss the geisha dancing."

They came presently where the roadway overlooked a sunken temple yard encircled by moats of oozy slime dotted with pink and white lotos buds. The inclosure was set with giant cryptomeria centuries old and was crowded with people. Stone steps led down between twisted pine trees and Shinto lanterns to a gate on whose either side was a great stone cow, rampant, like the figures in coats of arms. There was a droll contrast between the posture and the placid bovine countenance. In the center of the inclosure rose a wide platform with a tasseled curtain like the stage of a theater. Opposite was a pavilion in which sat rows of women in dark colored dress, moveless as images and holding musical instruments. The whole flagged space between jostled with the iridescent lantern carrying throng. A priest led the party to seats at one side on mats reserved for foreign visitors.

"Look, Barbara," said Patricia. "There goes our friend the expert across there. He looks bigger and pastier than ever."

Bersonin was dressed in white flannel, which accentuated his enormous size. A younger man was with him, smoking a cigarette, and in their wake followed a Japanese servant.

The rest of the party had turned and were looking in that direction. "Why," said Baroness Stroloff, "that's Dr. Bersonin."

One of the young army men looked at her curiously. "Do you know him?" he asked.

"Why, of course. One meets him everywhere. I saw him at a dinner last week. Have you met him?"

"Oh, yes; we're supposed to know everybody," he said carelessly. His tone, however, held something, which made her say:

"Most men don't like him, I find. I wonder why?"

"Why don't people like lizards?" said Patsy. "Because they're cold and clammy and wicked looking."

"They like them enough to eat them in Senagambia," said the young officer, smiling. "Bersonin is a great man, no doubt, but there's something about him—I met a man once who had run across him in South America, and he was prejudiced. Who's the young fellow with him, Daunt?"

"His name is Ware—Philip Ware," was the answer. "I knew him at college."

Barbara felt the blood staining her cheeks. So that was Phil, the brother of whom Austen Ware had told her. The name called up thoughts that had obtruded themselves in the moment she saw the white yacht lying at anchor and which since then she had willfully thrust from her mind. Her gaze studied the handsome, youthful form, noting the bold, restless glance, the dissipated lines of the comely face, with a sudden distaste. A twang from the orchestra recalled her as the curtain was looped back for the "Miyako Odori," the "Dance of the Capital."

It was Barbara's introduction to a native orchestra, and at first its strummings and squealings, its lack of modes and of harmony, its odd barbaric phrasing, infected her with a mad desire to laugh. But gradually there came to her the hint of underrhythm, as when she had listened to Haru's samisen in the garden, and with it an overpowering sense of suggestion. It was the remote cry of occult passions, a twittering of ghostly shadows, the wailing of an oriental sphinx whom time had abandoned to the eternal desert. It had in it melancholy and the enigma of the ages. It wiped away the ugly modern European buildings, the western costumes, the gloze of borrowed method, and left Barbara looking into the naked heart of the east, old, intent and full of mystical meaning.

The ivory plectrons chirruped, the flutes squeaked and wailed, the little hourglass drums thudded, and down the stage swept sixty geishas in blue cherry painted kimonos. A sly, thin thread of scarlet peeped from their woven sleeves. Their small tabi'd feet, cleft like the feet of a faun, moved in slow, hovering steps. When they wheeled, swaying like young bamboos, they stamped softly, and the white feet, raised from the boards, under the puffed kimonos' edges writhed and bent from the ankles like pliant hands. Their faces, heavily powdered and held without expression, looked like white waxen masks in which lived sparkling black eyes. In the slow, languorous movement their obi of gold and fans of silver caught the cherry shaded lights and tossed them back in gleams of mother-of-pearl.

Barbara fell to watching the Japanese spectators. All around her they stood and sat at ease, drinking in the play of color and motion of which they never tire. The dance had no passion, no sensuality, none of the savagery and abandon of the dances of southern Asia, with whose reproductions the western stage is familiar. Beside a ballet of the west it would have seemed almost ascetic. She knew that it was symbolic; that every posture was a sentence of a story they knew, as old and as sacred perhaps as the birth of the gods.

The parted curtain swung together and Daunt seated himself at Barbara's side. "Do you like it ever so little?" he asked.

"Ever so much!"

"I wonder if you are going to like me, too," he said so softly that no one else heard.

She felt her color coming as she answered: "Why, of course. How could I help it when you plan things like this for me?"

(To be continued)

GOLD MEDAL FLOUR

OBEY THAT IMPULSE—BUY NOW

Store Closed All Day Thursday.

STORE OPEN ALL DAY SATURDAY UNTIL 10 P. M.
Telephone 5500—Market—Five Five Hundred.

L. S. Plaut & Co.

"BEE HIVE." New Jersey's Shopping Centre NEWARK

On Friday We Will Hold A Great Remnant Sale
1/3 to 1/2 Less Than Regular

A big collection of the season's best fabrics from every department in our busy dry goods section. Every piece offered is most desirable. Choicest of seasonable fabrics, all splendid lengths, suitable for a great many purposes. The sale of these remnants will be very rapid, therefore we suggest your coming early to get first and best choice. There are rich solid colors, fancy weaves, novelty effects and handsome patterns:

Remnants of black and colored dress goods.
Remnants of good flannels and flannelettes.
Remnants of wash fabrics and white goods.
Remnants of best linings, muslins and sheetings.

LINEN REMNANTS—ODDS AND ENDS.

In addition to the above remnants we offer an accumulation of remnants and odds and ends of household linens accumulated from our recent great Thanksgiving sale. A remarkable assortment, including remnants and odd pieces in any way soiled or mussed from handling, such as embroidered pieces, Scarfs, Squares, Doilies, etc., and embracing remnants of table linens, ½ dozen lots of napkins, remnants of toweling, odd pieces of linen, etc.,

Remnants of Embroideries at ½ price.
Remnants of Laces at ½ price.
Remnants of Dress Trimmings at ½ price.

UPHOLSTERY REMNANTS AT ½ PRICE.

Suitable for curtains, cushions, utility box coverings and light weight draperies, consisting of imported madras, swiss, novelty nets, silkolines, dinims, burlaps, art tickings, cretonnes, colored etamines, Scotch laces, etc.

All Plainfield-Elizabeth Trolley Cars pass our door. Wagon delivery to Plainfield and vicinity daily. No Branch Stores.

711 TO 721 BROAD ST. NEWARK.

The Home Building & Loan Association
Offers Cheap Interest for a Home Builder or Buyer

It figures out about like this, as a series will run out in twelve years: If $2,000.00 is borrowed (other amounts in same proportion),

He pays $10.00 a month dues for 144 months	$1,440 00
He pays $10.00 a month interest for 144 months at 6 per cent	1,440 00
Entrance fee, search, etc., about	25 00
Total amount paid	$2,905 00
He has the use of	2,000 00
At a cost for 12 years of	$ 905 00

Which is actual net interest of only 3¾ per cent. per annum.

This is on a basis of 6 per cent. When no money is on hand, the Association will provide money for the borrower at a very slight premium.

The regular meetings of the Association are held at its rooms, 109 Park Avenue, on the third Monday evening of each month. New series are opened at each regular meeting. Further information may be had at that time or by applying to the secretary, Arthur E. Crone, care of the City National Bank. tu-th

THANKSGIVING DAY TOGGS

NEW HAT—NECKWEAR—GLOVES, tan or gray —CLUETT SHIRTS.

119 Park Ave. J. R. BLAIR

Trouville Gloves

GLOVES FOR COLD WEATHER

Men's English Capes, special value, 98c and $1.50—Men's and Women's Silk Lined Mochas—Children's Fleece Lined Mochas—also Women's White Washable Prixseams at $1.00.

210 WEST FRONT STREET.

VIEBROCK'S GROCERY

(FORMERLY R. W. BARNES)

217 PARK AVENUE

Fruits, Vegetables, Delicatessen, and everything found in a well stocked Grocery Store. Prompt service, prices reasonable.

'Phone 1519-W HENRY VIEBROCK

LET ELECTRIC LAMPS BRING CHRISTMAS CHEER

Before making your purchase of holiday gifts consider the desirability and durability of

ELECTRIC PORTABLE LAMPS

Electric lamps for reading, for the desk, for the boudoir or for the piano make not only welcome gifts, but gifts which are useful, gifts which will last and be a reminder of the donor every time they brighten a room.

We have a varied assortment of artistic lamps at reasonable prices. We also have electric appliances for household uses, such as toasters, stoves, irons and a hundred and one other devices, any one of which would make a desirable Christmas present.

PUBLIC SERVICE

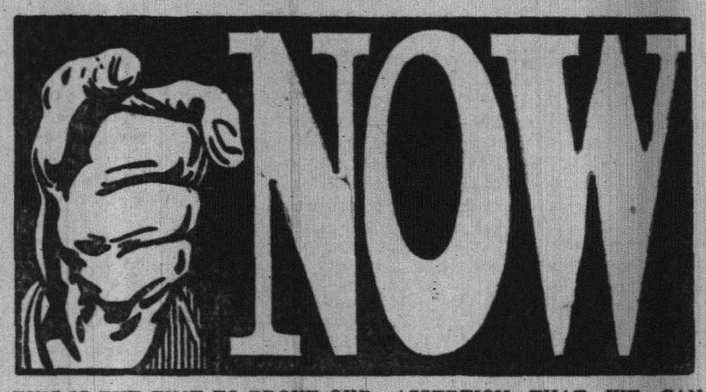

THIS IS THE TIME TO PROVE OUR ASSERTION THAT WE CAN SAVE YOU MONEY ON FURNITURE AND BEDDING. BUYING IN LARGER QUANTITIES THAN OTHER DEALERS SECURES TO US THE PICK OF THE NEWEST PATTERNS AT A LOWER COST THAN THE SMALLER DEALERS HAVE TO PAY. JUST NOW WE CALL SPECIAL ATTENTION TO:

BRASS BEDS.

JUST THINK OF BUYING A FINE HEAVY BRASS BED WITH A FINISH THAT WILL WEAR, FOR THE PRICE OF GOOD WHITE ENAMEL BEDS. TAKE ADVANTAGE OF THESE SPECIALLY LOW PRICES NOW.

$10.98 TO $45.00.

MATTRESSES AND SPRINGS.

YOU SHOULD SEE OUR SPECIAL FELT MATTRESS AND OUR PRICES. YOU WOULD THEN UNDERSTAND WHY WE SELL SO MANY.

$8.50 TO $15.00.

SPRINGS $2.50 TO $15.50.

SHIRLEY & JOHNSTON

BABCOCK BUILDING PLAINFIELD, N. J.

SURE EDGE CUTLERY

WE ARE SHOWING A FINE LINE OF

Table Knives and Forks, 63c per set and upwards
Carving " " " Keen Cutter goods, 1.50 up
Pocket Knives, Robeson's make, 50c up
Scissors and Shears

ALL FULLY GUARANTEED.

Nut Picks and Cracks, Savory Roasters, Double or Single Roasting Pans, Keen Kutter Food Choppers, Ice Cream Freezers, Nickel Tea and Coffee Pots, Enameled Ware, Pots and Kettles.

YOUR INSPECTION IS ASKED

Gayle Hardware Company

GENERAL HARDWARE AND HOUSEFURNISHINGS

Front St. and Park Ave. 'Phone 398

GO TO

GEORGE A. SCHEELEIN & CO.'S

for Fresh Jersey Meats and Poultry; also Fresh Jersey Vegetables. Extra Low Prices for Cash.

104 North Av., cor. Park. Tel. 463-R

Hosiery, Outing Flannels Ginghams and Underwear

Putnam & De Graw's

New Jersey Central

TRAINS LEAVE PLAINFIELD.

For New York—2.10, 3.41, 5.41, 5.36, 6.00, 6.27, 6.55, 7.25, 7.27, 7.45, 7.46, 7.55, 7.59, 8.12, 8.30, 8.36, 8.48, 9.29, 9.50, 10.11, 11.00, 11.52 a. m., 12.00, 12.36, 1.11, 1.25, 2.32, 3.11, 3.45, 4.12, 4.40, 5.45, 6.29, 6.40, 7.10, 7.33, 8.27, 9.27, 9.30, 10.15, 10.36, 11.28 p. m. Sunday—2.10, 3.41, 5.41, 7.22, 7.58, 8.52, 9.40, 9.42, 10.27, 11.52 a. m., 12.40, 1.11, 1.20, 2.01, 2.41, 3.11, 3.24, 4.29, 5.41, 6.35, 6.48, 8.13, 8.27, 8.35, 9.42, 10.26, 10.36 p. m.

For Newark—5.36, 6.27, (7.05 through train to Newark), 7.46, 8.36, 9.29, 10.11, 11.00 a. m., 12.00, 12.36, 1.25, 2.32, 3.11, 4.12, 4.40, 5.45, 6.29, 7.33, 8.27, 9.30, 10.36 p. m. Sunday—7.22, 8.52, 9.24, 10.27 a. m., 12.40, 1.20, 2.41, 3.24, 4.29, 5.41, 6.48, 8.13, 8.42, 10.36 p. m.

For Easton Bethlehem, Allentown and Mauch Chunk—5.18, *8.17, 9.42, 11.19 a. m., 2.00, 5.21, xx5.43, (6.25 p. m. Easton only). Sunday—5.45, 10.26 a. m., 1.58, xx5.43, 7.05 p. m.

For Wilkes-Barre and Scranton—5.18, 9:43 a. m., 5.45 p. m. Sunday—5.45, 10.26 a. m., 5.45 p. m.

For Long Branch and Asbury Park, etc.—3.41, 5.12, 11.00 a. m., (12.36 Saturdays only), 4.40, 6.29, 8.27, 11.28 p. m. Sunday—3.41, 4.12, 8.52 a. m., 2.01, 3.24, 8.13 p. m.

For Lakewood and Atlantic City—3.41, 3.11, *6.29 p. m., Lakewood only. Sunday—(7.58 Lakewood only), 9.42 a. m., 2.01 p. m.

For Philadelphia—7.02, 7.33, 8.45, 9.02, 10.42, 11.48 a. m., 12.42, 2.17, 2.46, 5.15, 6.44, 7.42, 8.47, 9.46, 10.48 p. m., 1.20 a. m. Sunday—8.45, 9.56, 10.43, 11.42 a. m., 12.42, 1.44, 2.45, 3.42, 4.28, 4.55, 6.38, 6.44, 7.42, 8.47, 9.46, 10.54, 11.54 p. m., 1.20 a. m.

For Baltimore and Washington. Daily—8.45, 10.43 a. m., 12.42, 2.45, 6.44, 7.42 p. m.

*Saturdays only.
xxExcept Easton and Bethlehem.
*Except Mauch Chunk.

W. G. BESLER, Vice-Pres. & Gen. Mgr. W. C. HOPE, G. P. A.

9 30 11

Hodge's Pharmacy.

Y. M. C. A. Building.

BELLE MEAD SWEETS.

Telephone 62.

THE PLAINFIELD TRUST COMPANY

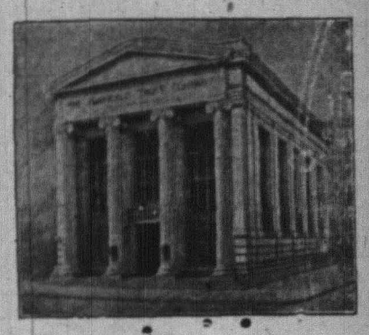

RESOURCES $4,000,000.00

The Plainfield Trust Company, in its Banking, Special, Trust and Safe Deposit Departments, is offering a service that is exceptional in character and scope.

The Officers of the Company will be glad to consult with those who have business of a financial or fiduciary nature to transact.

OFFICERS:

O. T. Waring, President
A. V. Heely, Vice-Presideut
Henry A. McGee, Vice-President
J. H. Case, Vice-President
H. H. Pond, Secretary and Treasurer
DeWitt Hubbell, Asst. Secretary-Treasurer

The Little Black Man Says:

We trust the turkey will be basted to a turn and tender and the cranberries just to your liking.

THE MEN'S SHOP
214 PARK AVENUE

THE STATE TRUST COMPANY

CAPITAL $100,000.00

Officers.

R. Henry Depew, President,
E. F. Feickert, Vice President. M. C. VanArsdale, Vice President
Frederic Corlell, Sec'y-Treas.

Directors.

Frank C. Ard, M. D.
Geo. L. Babcock
Wm. A. Clark
Geo. S. Clay
J. H. Cooley, M. D.
Frederic Corlell
R. Henry Depew
A. H. Dundon, M. D.
Edward F. Feickert
George H. Frost
George M. Holstein
Edward Maurer
Nelson A. Miller
Alex. Milne
William Newcorn
A. W. Ransome
M. C. VanArsdale
J. V. E. Vanderhoef

THE CITY NATIONAL BANK'S STORAGE VAULTS

are especially equipped for Trunks, Boxes and Silver Chests of all sizes.

They are of massive masonry and lined throughout with heavy steel.

Charges moderate, either per month or per year.

EXERCISES IN SCHOOLS

(Continued from page 1.)

Frederick Cornwell; recitation, An Upset Pie, Gladys Bye; recitation, A Day of Cheer, Frederick Dodge; song, What Makes Thanksgiving, 4-B; exercise, Then and Now, nine pupils 4-B; recitation, God's Gifts, Elizabeth Hoagland; recitation, The Reason Why, Gertrude Rittenhouse; singing, Autumn Time; recitation, Prose Selection, Martha Emmons; recitation, Sharing Thanksgiving, Grace Brewer; recitation, A Thanksgiving T, Herbert Stites; recitation, The Pilgrim Boy, Hayward Webster; recitation, A Picture, Helen Bolen; recitation, Kitten's Thanksgiving, Robert Blair; recitation, The Cat's Soliloquy, Emma Laird; recitation, A Thanksgiving Fable, Herbert Hooker; singing, Jack Frost; recitation, Best, Irving Dodge; Why, Charles Pagliccua; Too Bad, Reeve Brokaw; reading, composition, "Colonial Days," Marian Jones; singing, Grandma's House; recitation, Bill of Fare, Jerome Weinberger; recitation, Tomorrow, Edith Eddy; recitation, Advice, Carman Trembath; singing, America.

According to the annual custom, the pupils brought Thanksgiving gifts for the Children's Home. The donations aggregated twelve barrels of foodstuffs and $12 in money.

Dunellen Schools.

Special programs were arranged for the Dunellen public schools. This following program was rendered at the Lincoln school this morning:

Song, Jack O'Lantern; recitations, Roger Brown, Morris Doty, Amy Williams, Helen Titus, Helen Osmun, Marion Wilson, Alton Vail, Howard Dayton, William Breyer, Bartley Biernbrauer, Mildred Deering, Herkimer Lockwood, Irene Snyder, Rudolph Smith, Charles Johnson and one by twelve first grade pupils; exercises, Irene Dixson, Mildred Gray, Rose Firth, Percy Vroom, Alice Connor, Ruth Noble, Horace Vail, Ronald Hamley, Gilbert Bolard, Stanley Field, James Regan, Francis Allen, Thomas Regan, Elizabeth Hipp, Walter Harrison; chalk talk, Doris Deering, Marion Higgins, Irene Connor. There were also several songs.

This program was rendered at the Whittier school at 2 o'clock this afternoon:

Assembly March, Grandin Neighbour; song Come, Ye Thankful People, Come; recitation, Our Thanksgiving, Montgomery Carpenter; recitation, What Was Governor Bradford's Proclamation, Gladys Harrison; exercise, Thanksgiving Cooks, Jeanette Broer, Lillian Sheenan, Margaret Gardner, Marion Line; recitation, Thanksgiving Comes Tomorrow, John Maskell; exercise, Thanksgiving Days in Many Lands, Maude Whitford, Mona Roskell, Jessie Hayes, Marguerite Gray, Priscilla Pennock, Ellen Harris, Ethel Lewis, Winifred Schenck; piano duet, Beauties of Paradise, Sarah Watson, Amy Richards; recitation, Thanksgiving, Hazel Runyon; song, My God, I Thank Thee; exercise, The First Thanksgiving, Sadie Kuntz, Natalie Terry, Charles Taylor, William Snyder, Lester Schneiderwind, Rose Titus, George Nagel, Edith Munyd; recitation, The Farmers' Thanksgiving, Hazel Birair; exercise, Fierce Indians, James Hill, Austin Wilson, Samuel Latham; song, Funiculi, Funicula; exercise, Thanksgiving, Long Ago, Eva Kuntz, Elizabeth Knox, Helen Bunnell, Edith Voorhees; recitation, The Death of the Flowers, Anna Wiedenhaupt; violin solo, The Angels' Serenade, Charles Todd; recitation, November Visitor, Thornton Friel; recitation, Thanksgiving Philosophy, Dora Whitford; exercise, Thanksgiving in Sixteen Hundred Twenty-one, Lillian Johnson, Margaret Quinn, Jessie Hayes, Dolly O'Leary, Marjorie Enander, James Greenhalgh, Arthur Shaw, George Nagel, William Snyder, Lester Schneiderwind, Ronald Noble; song, Thanksgiving Hymn; address, Rev. E. R. Brown, First Presbyterian church; song, We Plough the Fields.

CHAS. WACK JAILED ON ANOTHER CHARGE

Charles E. Wack, for several years a resident of the borough, when arrested here some time ago on the charge of passing a worthless check on Frank Linke, was admitted to bail by Judge DeMeza for a hearing the following day and disappeared. Since then he has not been heard from until yesterday when he was arrested in Newark on the complaint of J. Francis Maguire, manager of the electrical department of the Newark Sign Co., who alleges that Wack had been collecting money on false pretenses in the name of the company. He was held to await the action of the grand jury.

Three weeks ago the prisoner applied for work at the offices of the sign company. He offered to work on commission, and he was given blank forms and contracts. The firm did not hear anything from him until yesterday when Antonio Volinza, who keeps a shoeshining parlor at 99 Roseville avenue, and Pollachek & Slavin, of 554 Orange street, Newark, called up on the telephone and wanted to know what had become of signs they had agreed to buy.

The firm learned that Wack, it is alleged, sold Pollachek & Slavin a sign valued at $125 for $60, and Volinza a $60 sign for $37. It is alleged that Wack collected $5 on each contract and the remainder was to be paid weekly. The firm does not do business on the installment plan.

Thanksgiving Verse.

The bard, we fear, feels no great cheer;
His roundelays are jerky.
He has a time to find a rhyme
To harmonize with turkey.

—Edward Taylor, of West Third street, and James Lumpkins, of West Fourth street, left yesterday for King and Queen counties, Va., where they will hunt for the next ten days. The hunters expect to bag quail, wild turkeys and rabbits.

The missionary and preparatory services will be held at Warren chapel, tonight at 8 o'clock, and the communion service will be held Sunday morning.

Job printing. Satisfaction assured

HOBOKEN'S ELKS TOO MUCH FOR 885 TEAM

Erratic work featured the meeting last night on Walter's alleys of the Elks teams of Plainfield and Hoboken. Blatz and Campbell, for the locals, cut up rusties in the second game by breaking into the double century zone after making the same score, and about the lowest of their existence, in the first game. Keller for the visitors, startled his team mates and the home antlered ones by knocking them for 212 in the first. This surprise was not a marker to the one he handed them when his score for the econd game was totaled. Look for yourself and be shocked! Note also the class shown by Miller in the second and third and then compare it with that demonstrated by Topser, who the way he kept climbing would have hit the limit in a few more games.

The foot prints of the contest look like the following:

Plainfield.			
Nash	201	172	158
Kiely	193	182	170
Laing	159	157	171
Blatz	169	201	161
Campbell	169	205	168
	891	917	828

Hoboken.			
Schneider	174	184	172
Topser	137	185	194
Duffy	162	211	154
Miller	171	227	202
Keller	212	136	175
	856	943	897

BATTIN GIRLS ROUTED ON HIGH SCHOOL COURT

The girls' basketball team of the Plainfield High School won another one-sided game yesterday on the local court when it defeated the girls' team of the Battin High School, of Elizabeth, by a score of 22 to 6. The visitors were outplayed in both halves by the superior playing of the Plainfield girls.

Miss Stewart started the scoring for P. H. S. by throwing a basket in the first few minutes of play. This goal was quickly followed with another by Miss Mehl and a goal from the foul line by Miss Rodenbaugh. Miss Mehl and Miss Stewart both had chances for a goal from foul during this period, but missed. Another field goal by Miss Stewart from a difficult position and two more baskets by Miss Mehl completed the scoring for Plainfield in this half.

The Battin girls could not throw any goals in play as they were closely guarded by the Misses Phillips and Moy, who played a fast game. Miss Dederick made the only score for the visitors in the first period by taking advantage of two fouls. The half ended with a score of 11 to 2 in favor of P. H. S. The visitors made many changes in the second half, but with no better results. The line-up:

Plainfield High School—Forwards, Stewart, Strader, Mehl; center, Rodenbaugh; side center, Waldorf; guards, Moy, Phillips.

Battin High—Forwards, Dederick, Adelberg; center, Patterson; side center, Green; guards, Herlick, Decker.

Referee, Miss Daisy Green; timer, Ned Jenkins; linesman, Fred Harrington; time of halves, fifteen minutes.

BASKETBALL.

The girls' basketball teams of Hope chapel played an interesting game at the chapel, last night, one being designated as the Greens and the other the Whites. The game was won by the Whites, the score being 18 to 14. The contest was watched by a large and enthusiastic crowd. The lineup:

Greens — Forwards, Guddat, Leighs; center, Cardner; guards, Weber, Saffern.

Whites—Forwards, Snyder, Duncan; center, J. Duncan; guards, Mortimer, Mendell.

—Job printing. Satisfaction assured.

HOLY CROSS EXPECTS TO DEFEAT P.H.S. TEAM

Local football enthusiasts have one gridiron contest to look forward to every year and that is the annual struggle between Holy Cross and the Plainfield High School elevens. Tomorrow morning is the time set for the combat between these teams and they are both reported to be in fine condition and waiting for the sound of the whistle.

The game will be played on Parker Field and the contest is scheduled to start at 10 o'clock. The game will be a battle for blood. Captain Miller, of Holy Cross, is confident of victory, although admitting that P. H. S. has one of the strongest teams in its history. The church eleven will have an advantage on the weight question. In the practice scrimmage during the past week, Holy Cross has displayed great form and every player is fitted for a gruelling battle.

Anticipation of victory runs high among the followers of Holy Cross. Last year, the High School eleven, not being as strong as the present one, was defeted by a score of 22-0. P. H. S. has been playing great football this season, not being scored upon up to last Saturday. On that day Phillipsburg defeated them, while Holy Cross has only met one defeat and that by DeWitt Clinton High at VanCortland Park.

Holy Cross regrets a great loss in Bechtel, who has distinguished himself at fullback through the season. He sustained an injury a year ago and in last Satuday's contest with DeWitt Clinton, he received a painful dislocation of the knee which was previously injured. Coach Hamilton has taken out two heavy linemen and will not give his lineup as yet. This will bring the weight down.

CROSS COUNTRY GOLF AT P. C. C.

The final golf event of the year at the Plainfield Country Club will be the cross country match scheduled for tomorrow. It will be a nine holes, medal play, handicap, four-ball match over a selected course. There will be only one class and teams must consist of two players both of whom are in the same class on the handicap list. That is, a Class A player and Class B player cannot play together.

The handicap of each team is determined as follows: Add medal play handicaps of two players forming team, divide the sum by two, subtract one-third the difference between the players' individual handicaps, divide result by two and the result gives the nine holes' handicap of the team. Note—fractions are to be carried out in full. If the final fraction is less than one-half it is dropped, if greater, it counts as one. Winter rules will not be played unless the condition of the ground requires them. The members of the winning team will each receive a cup. The course will be as follows:

Hole No. 1, from the first tee to the eighth green; hole No. 2, from the ninth tee to the fifth green; hole No. 3, from sixth tee to the fourth green; hole No. 4, from the fifth tee to the first green; hole No. 5, from the seventeenth tee to the fourteenth green; hole No. 6, from fifteenth tee to the thirteenth green; hole No. 7, from fourteeenth tee to seventeenth green; hole No. 8, from eighteenth tee to the second green; hole No. 9, from third tee to the twelfth green.

Remember the Nursery.

The officers of The Day Nursery again wish to remind the people of the city and borough not to forget the needs of the institution at this time. Donations of foodstuffs, etc., will be gratefully accepted at 444 West Third street.

—Oranges, grapes, fancy table apples, figs, dates and nuts are among some of the specialties at Neuman Bros.' for Thanksgiving. These goods are the finest in the market. Store closed tomorrow, Thanksgiving Day.

Fisher's OFFERINGS For Thanksgiving

Fine Cooking Potatoes, per ½ bushel basket	.60
Fine Table Butter, per pound	.34
Fancy Sweet Potatoes, pony basket	.30
Fancy Yellow Onions, pony basket	.40
Silver White Onions, per quart	.12
Bricks' Nonpariel Mince Meat, per 5-lb pail	.70
Brick's Loose Mince Meat, 3 pounds	.25
Fresh Sweet Cider, per gallon	.25
Fancy Cape Cod Cranberries, quart, 13c; 2 qts.	.25
New Mixed Nuts, per pound	.22
Finest California Walnuts, per pound	.25
Fancy Grenoble Walnuts, per pound	.22
Finest Indian River Oranges, Guaranteed Sweet and Very Juicy, per dozen, 30c, 35c, 40c, 45c	.50
Fancy Grape Fruit, large size and good quality, 3 for	.25
New Plum Pudding, per can	.25
New Cluster Raisins, per 1-lb package	.25
New Layer Figs, per pound	.18
New Dates, per pound	.10
New Crop New Orleans Molasses, very light, finest quality— Per quart .....15c Per gallon 60c	
Large Shell Bark Hickory Nuts, per qt., 15c; 2 qts.	.25
Large Black Walnuts, 4 quarts	.25
New Maraschino Cherries, per bottle, 25c and	.45
Fresh Jersey Celery, per bunch	.18

We give the S.H. Green Trading Stamps

R. J. Fisher
37 Somerset St.
'PHONE 1349-W.

CLOSED
All Day Thanksgiving
But Will OPEN
FRIDAY
with
Big Fish Sale
ROTH & CO.

AMUSEMENTS AMUSEMENTS.

PLAINFIELD THEATRE

WEDNESDAY and THURSDAY, NOV. 29 and 30
Special Matinee.
Thanksgiving Day
Prices—Matinee 25c, 35c, 50c.
Night 25c, 35c, 50c, 75c.
LYMAN H. HOWE'S TRAVEL FESTIVAL

FRIDAY, DEC. 1
SECOND TIME HERE

After 200 nights at the Hackett Theatre and direct from the new Shubert Theatre, Brooklyn, where it is now playing to enormous business

Wm. A. Brady's Special Production of Jules Eckert Goodman's

Play of the American Home

MOTHER

PRICES 25c, 50c, 75c, $1, $1.50

SATURDAY, DEC. 2—Big Bargain Matinee at 2:15
O. E. WEE OFFERS THE PASTORAL COMEDY DRAMA
"The Town Marshal"
Prices—Matinee 25c, 35c, 50c. Night—25c, 35c, 50c, 75c.

178 East Front St. FURS 178 East Front St.

AT SPECIAL PRICES ARE OFFERED BY

CHARLES KURTZMAN

The Well-known Furrier of 178 East Front Street.

Fur coats and neck pieces, which will surely please you in style and prices. No one can beat our prices because we are manufacturers and give you a chance to save the middleman's profit. Our ability to make good is attested by the hundreds of customers who have dealt with us in our three years in town at the same place, 178 East Front St.

BE NOT DECEIVED

But remember that Charles Kurtzman is the only furrier who gives a guarantee with each garment that goes out of his place. Our stock is the largest, quality the highest, fashions the latest and prices positively the lowest.

REMEMBER THE PLACE

Charles Kurtzman

178 E. FRONT ST., PLAINFIELD
DR. PITTIS' OFFICE BUILDING
Open Evenings to Accommodate You. 'PHONE 1912-W.

THE FORUM.

Editor, The Daily Press.

You are always willing to promote the best interests and present the highest ideals to us citizens and may I have the privilege of re-amphazing the notice you have given of the evangelistic services now underway at the Park Avenue Baptist church of this city, under the able leadership of Mr. Herbert Booth. We are all aware he is the son of General William Booth, founder of the Salvation Army. Notwithstanding he share in the glory of his notable father's work, but he has special gifts peculiar to himself, both from hereidty and by training. We are welcoming to our city a man of unusual ability, a composer of sweet song and melodies a musical conductor of great musical festivals held in the Great Crystal Palace of London; an organizer of vast and varied religious enterprises, a preacher of no small calibre, and who has addressed crowded and appreciative audiences in Great Britain, Europe, Australia and our country. I have had the privilege, leasure and profit of hearing Mr. Booth before his visit to our city, and can truly say he is always on the ascendant until the climax comes in the production of his matchless and original story of the "Early Christians," which he gives at the conclusion of his meetings, and all who see and hear this wonderful story pictured on the screen are led to yield themselves more completely to the sway of the Divine King, for whom those early martyrs counted not their lives dear unto themselves.

Mr. Booth comes to us as "A Man sent from God." Not alone for Park Avenue Baptist church, but for all Plainfield. Do not let such a man go unseen and unheeded, but come and get the blessing of the Lord which he brings to us all. I am gratefully yours,

F. ST. JOHN FITCH.